

## REGISTER SEARCH STATEMENT (Title Search) Transfer of Land Act 1958

Page 1 of 1

VOLUME 11177 FOLIO 038

Security no : 124133349491E  
Produced 27/03/2026 03:48 PM

### LAND DESCRIPTION

Lot 1 on Title Plan 875962S.  
PARENT TITLE Volume 08403 Folio 263  
Created by instrument AG916095F 10/12/2009

### REGISTERED PROPRIETOR

Estate Fee Simple  
Sole Proprietor  
VASEY RSL CARE LTD of 2 MANNINGTREE ROAD HAWTHORN VIC 3122  
AH025290R 09/02/2010

### ENCUMBRANCES, CAVEATS AND NOTICES

Any encumbrances created by Section 98 Transfer of Land Act 1958 or Section 24 Subdivision Act 1988 and any other encumbrances shown or entered on the plan set out under DIAGRAM LOCATION below.

### DIAGRAM LOCATION

SEE TP875962S FOR FURTHER DETAILS AND BOUNDARIES

### ACTIVITY IN THE LAST 125 DAYS

NIL

DOCUMENT END



# Imaged Document Cover Sheet

The document following this cover sheet is an imaged document supplied by LANDATA®, Secure Electronic Registries Victoria.

Document Type	<b>Plan</b>
Document Identification	<b>TP875962S</b>
Number of Pages (excluding this cover sheet)	<b>1</b>
Document Assembled	<b>27/03/2026 15:48</b>

**Copyright and disclaimer notice:**

© State of Victoria. This publication is copyright. No part may be reproduced by any process except in accordance with the provisions of the Copyright Act 1968 (Cth) and for the purposes of Section 32 of the Sale of Land Act 1962 or pursuant to a written agreement. The information is only valid at the time and in the form obtained from the LANDATA® System. None of the State of Victoria, LANDATA®, Secure Electronic Registries Victoria Pty Ltd (ABN 86 627 986 396) as trustee for the Secure Electronic Registries Victoria Trust (ABN 83 206 746 897) accept responsibility for any subsequent release, publication or reproduction of the information.

The document is invalid if this cover sheet is removed or altered.

<b>TITLE PLAN</b>	<b>EDITION 1</b>	<b>TP 875962S</b>
-------------------	------------------	-------------------

**LOCATION OF LAND**

Parish: MOORPANYAL  
 Township: -  
 Section: -  
 Crown Allotment: 90 (PT)  
 Crown Portion: -

Last Plan Reference: LP 70068  
 Derived From: VOL. 8403 FOL. 263  
 Depth Limitation: -

Notations

ANY REFERENCE TO MAP IN THE TEXT MEANS THE DIAGRAM SHOWN ON THIS TITLE PLAN

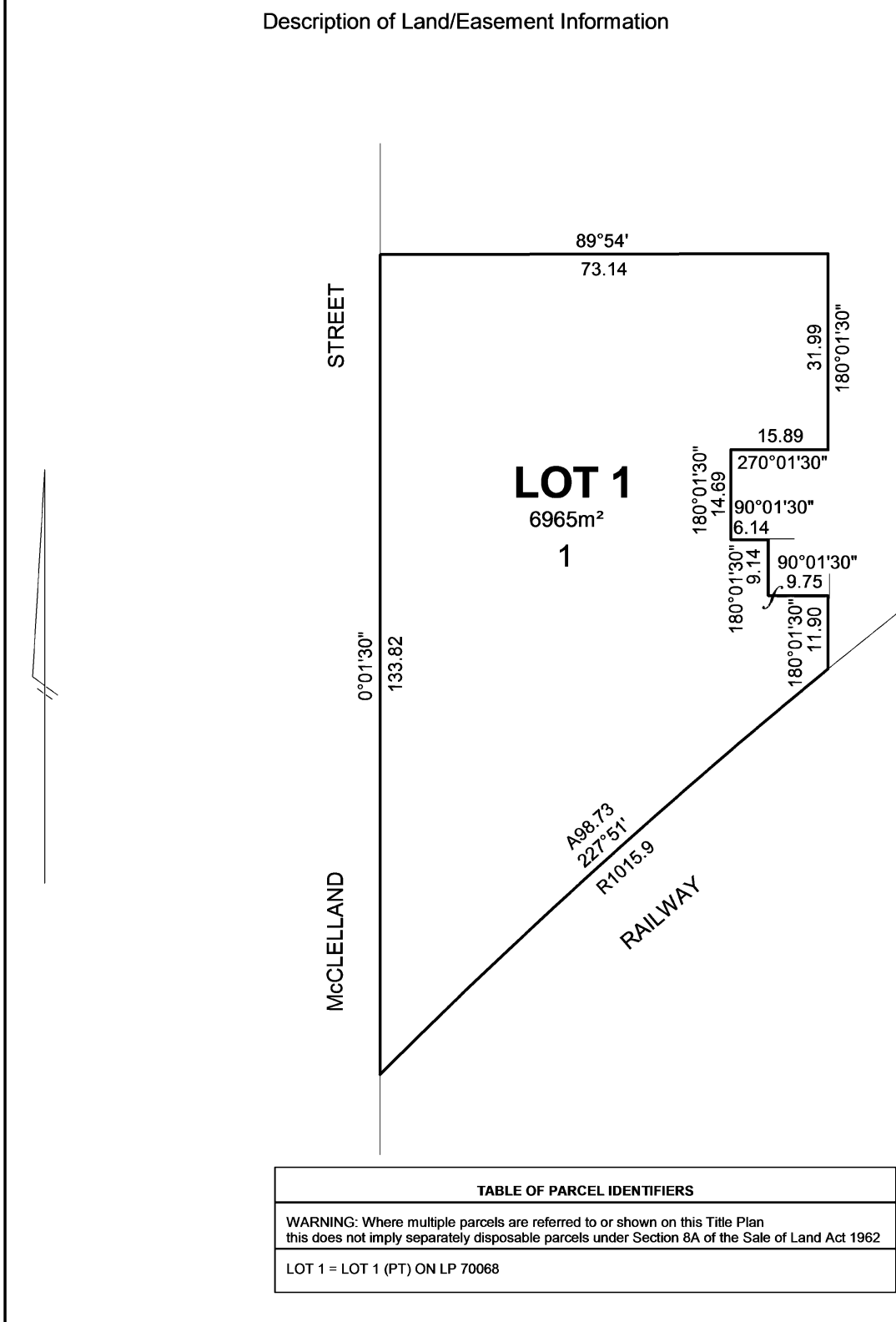

THIS PLAN HAS BEEN PREPARED BY LAND REGISTRY, LAND VICTORIA FOR TITLE DIAGRAM PURPOSES

COMPILED: Date: 28 / 12 / 2006  
 VERIFIED: A. DALLAS  
*Assistant Registrar of Titles*

TABLE OF PARCEL IDENTIFIERS
WARNING: Where multiple parcels are referred to or shown on this Title Plan this does not imply separately disposable parcels under Section 8A of the Sale of Land Act 1962
LOT 1 = LOT 1 (PT) ON LP 70068