

This copied document to be made available for the sole purpose of enabling its consideration and review as part of a planning process under the Planning and Environment Act 1987. The document must not be used for any purpose which may breach any copyright

# PROPOSED NEW ADMINISTRATION BUILDING EMMAUS COLLEGE - ADMINISTRATION BUILDING EMMAUS COLLEGE, VERMONT SOUTH

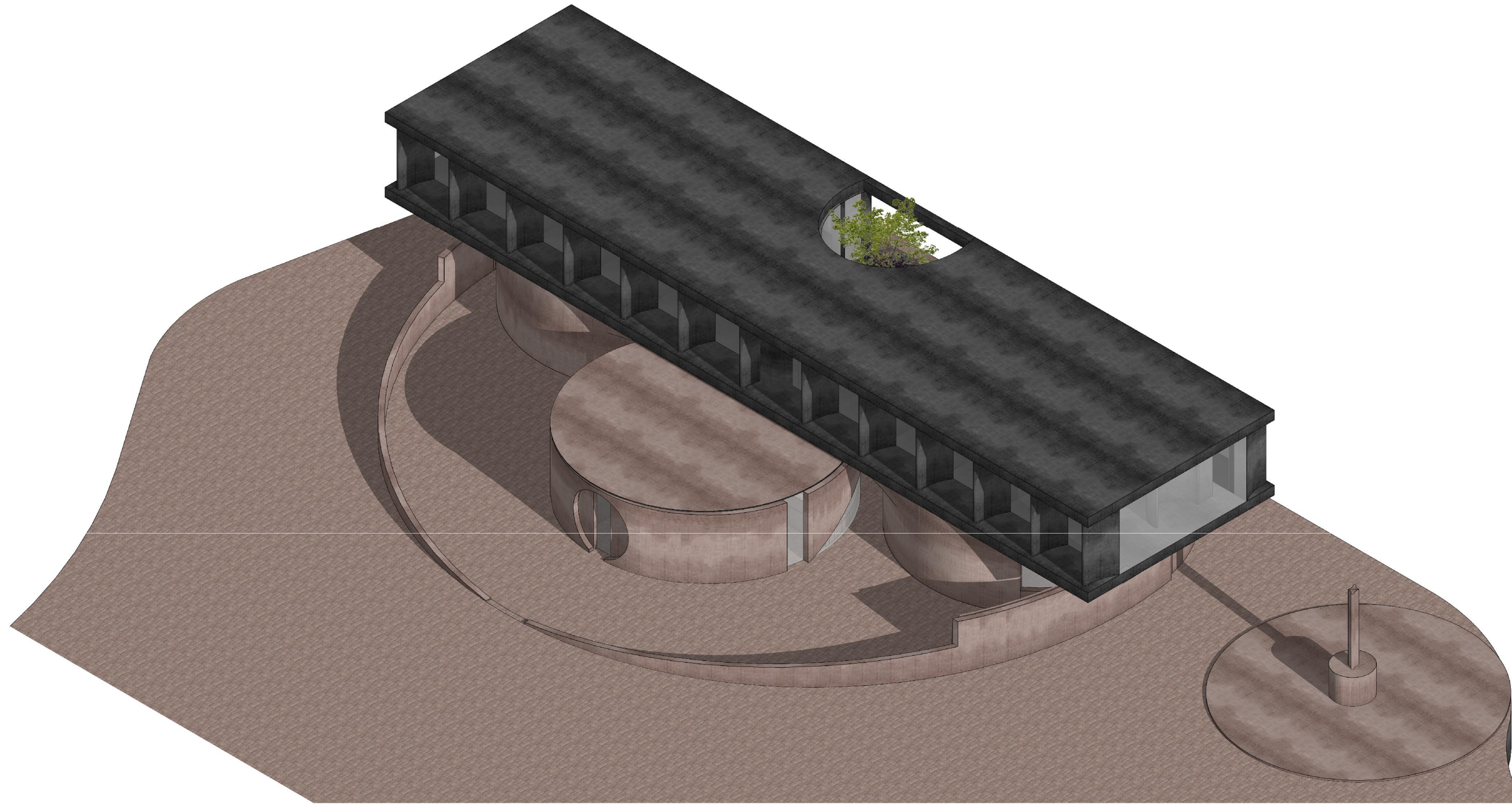

## ARCHITECTURAL - TOWN PLANNING ISSUE

DRAWING INDEX	TP.0.00	REV 1
EXISTING SITE PLAN	TP.0.01	REV 1
PROPOSED SITE PLAN	TP.1.01	REV 1
PROPOSED ROOF PLAN	TP.1.02	REV 1
GENERAL ARRANGEMENT PLAN - GROUND FLOOR	TP.2.01	REV 1
GENERAL ARRANGEMENT PLAN - FIRST FLOOR	TP.2.02	REV 1
PROPOSED ELEVATIONS - SHEET 1	TP.4.01	REV 1
PROPOSED ELEVATIONS - SHEET 2	TP.4.02	REV 1
PROPOSED MATERIALS & FINISHES	TP.6.01	REV 1

### DEVELOPMENT SUMMARY

AREAS DESCRIPTION	AREA m2
TOTAL SITE AREA	79,800 m2
PROPOSED GROSS FLOOR AREA FOR ADMINISTRATION LEVEL GROUND	480 m2
PROPOSED GROSS FLOOR AREA FOR ADMINISTRATION LEVEL ONE	380 m2
PROPOSED TOTAL GROSS FLOOR AREA FOR ADMINISTRATION BUILDING	860 m2

SITE COVERAGE & PERMEABILITY DESCRIPTION	PERCENTAGE
PROPOSED SITE COVERAGE	0.6 %
PROPOSED SITE PERMEABILITY: IMPERMEABLE AREAS DEVELOPMENT WIDE	56 %
PROPOSED SITE PERMEABILITY: PERMEABLE AREAS DEVELOPMENT WIDE	44 %

PARKING SCHEDULE	NUMBER
ULTIMATE NUMBER OF PROPOSED CAR PARKING SPACES	183

ADVERTISED  
PLAN

REVISION

ISSUE

NOTES

CLIENT

SCALE

Studio,  
168 Lygon Street, Brunswick East  
Victoria, Australia, 3057

studio@branchstudioarchitects.com  
www.branchstudioarchitects.com

# Branch.

TOWN PLANNING ISSUE

DATE	ISSUE	REVISION
27.03.2024	TOWN PLANNING ISSUE	0
28.06.2024	TOWN PLANNING ISSUE - DTP REF RESPONSE	1

This drawing & all information thereon is the property of BRANCH STUDIO ARCHITECTS, and shall be returned on demand. It is issued on the condition that, except with our written permission, it must not be reproduced, copied or communicated to any other party nor be used for any purpose other than that stated in the particular enquiry, order or contract with which it is issued.

Contractors shall verify job dimensions before any work commences. Work shall conform to the specification, other drawings and all job dimensions. All shop drawings shall be submitted to the Architect/Consultant for approval and manufacture is not to commence prior to the return of the inspected drawings signed by the Architect/Consultant.

© 2023

DRAWN  
JL

CHECKED  
BW

JOB NO.  
07-2022

PROJECT  
PROPOSED NEW ADMINISTRATION BUILDING  
EMMAUS COLLEGE, VERMONT SOUTH

DRAWING TITLE  
DRAWING INDEX

DRAWING NO.  
TP  
0.00

REVISION NO.  
1



# ADVERTISED PLAN

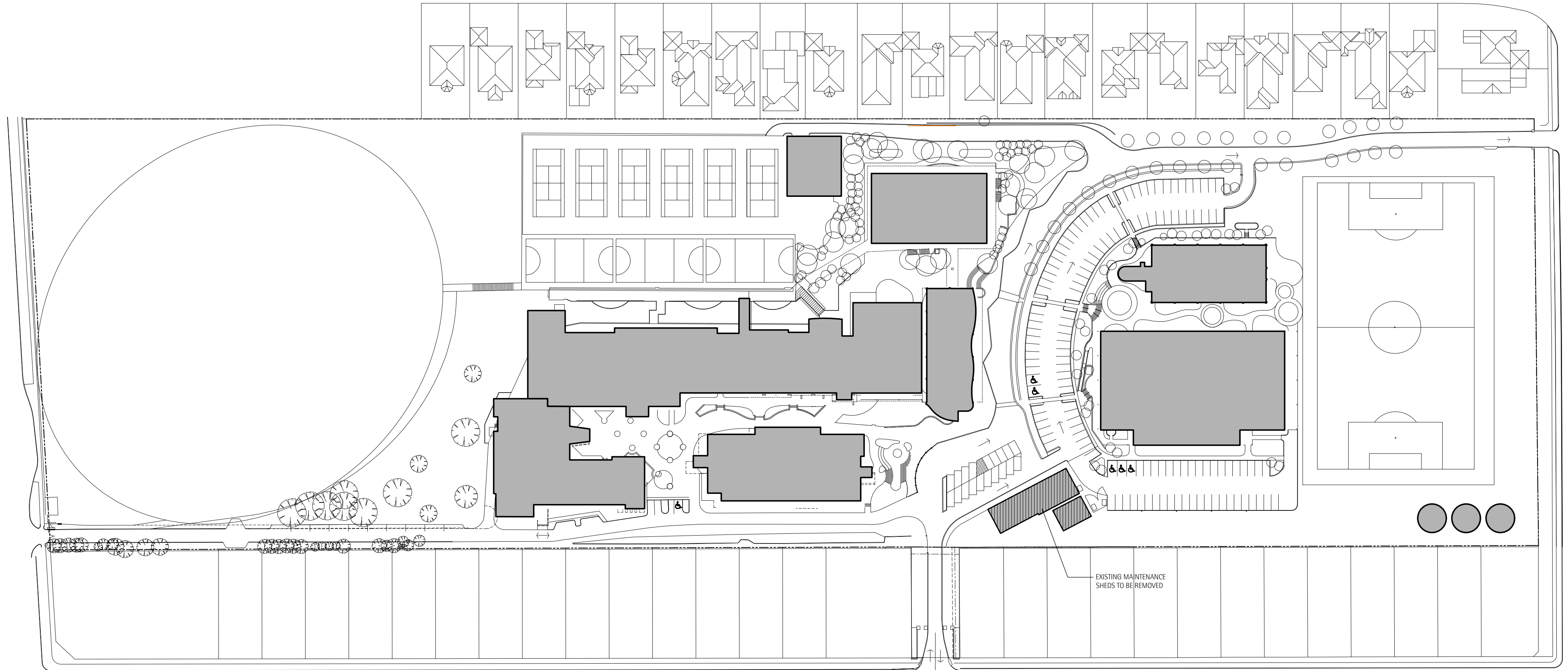

This copied document to be made available for the sole purpose of enabling its consideration and review as part of a planning process under the Planning and Environment Act 1987. The document must not be used for any purpose which may breach any copyright

1 EXISTING SITE PLAN

REVISION

**TOWN PLANNING ISSUE**

ISSUE	DATE	DESCRIPTION
27.03.2024	TOWN PLANNING ISSUE	0
28.06.2024	TOWN PLANNING ISSUE - DTP REF RESPONSE	1

**NOTES**

This drawing & all information thereon is the property of BRANCH STUDIO ARCHITECTS, and shall be returned on demand. It is issued on the condition that, except with our written permission, it must not be reproduced, copied or communicated to any other party nor be used for any purpose other than that stated in the particular enquiry, order or contract with which it is issued.

Contractors shall verify job dimensions before any work commences. Work shall conform to the specification, other drawings and all job dimensions. All shop drawings shall be submitted to the Architect/Consultant for approval and manufacture is not to commence prior to the return of the inspected drawings signed by the Architect/Consultant.

© 2023

**CLIENT**  
EMMAUS COLLEGE, VERMONT SOUTH

**SCALE**  
1:1000 @ A2

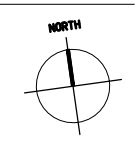

**DRAWN**  
JL

**CHECKED**  
BW

**JOB NO.**  
07-2022

**PROJECT**  
PROPOSED NEW ADMINISTRATION BUILDING  
EMMAUS COLLEGE, VERMONT SOUTH

**DRAWING TITLE**  
EXISTING SITE PLAN

**DRAWING NO.**  
TP  
0.01

**REVISION NO.**  
1

Studio.  
168 Lygon Street, Brunswick East  
Victoria, Australia, 3057  
[studio@branchstudioarchitects.com](mailto:studio@branchstudioarchitects.com)  
[www.branchstudioarchitects.com](http://www.branchstudioarchitects.com)

# Branch.

# ADVERTISED PLAN

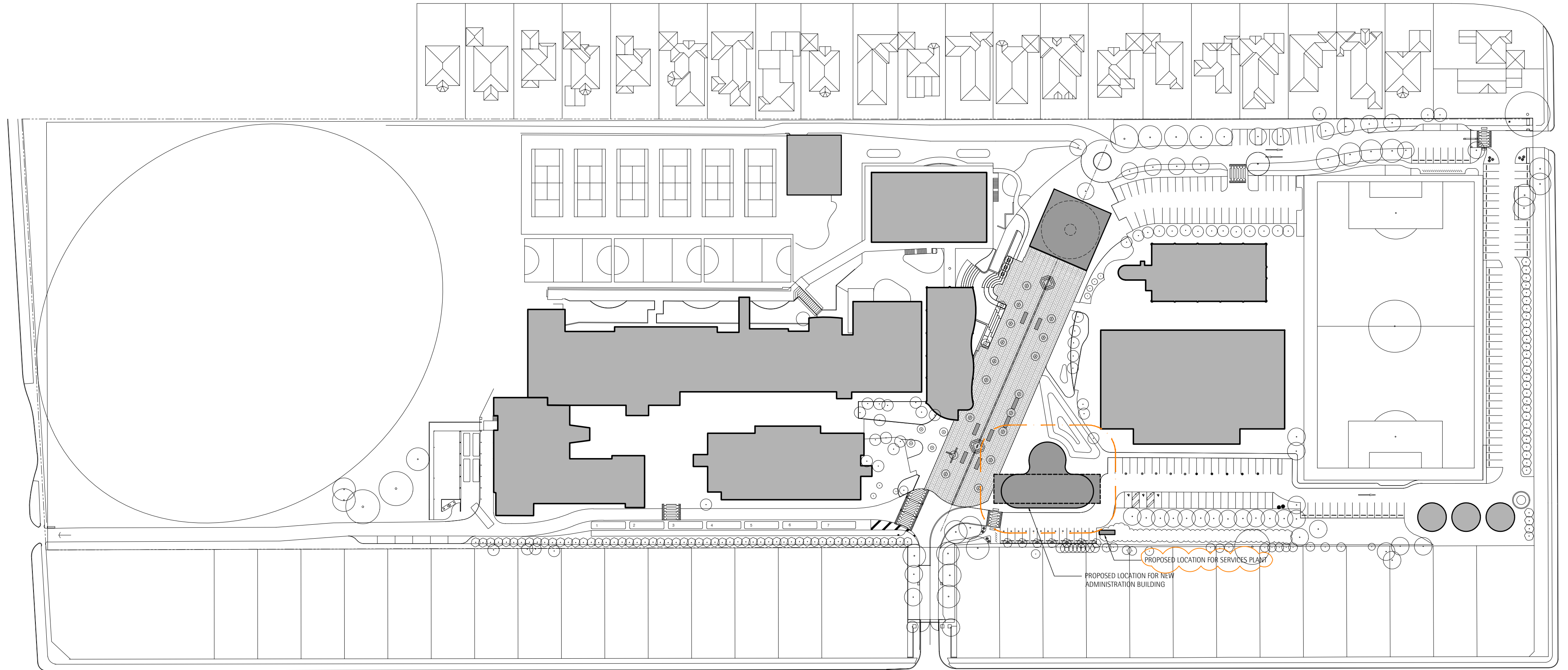

This copied document to be made available for the sole purpose of enabling its consideration and review as part of a planning process under the Planning and Environment Act 1987. The document must not be used for any purpose which may breach any copyright

1 PROPOSED SITE PLAN

REVISION

ISSUE

27.03.2024 TOWN PLANNING ISSUE 0  
28.06.2024 TOWN PLANNING ISSUE - DTP REF RESPONSE 1

NOTES

This drawing & all information thereon is the property of BRANCH STUDIO ARCHITECTS, and shall be returned on demand. It is issued on the condition that, except with our written permission, it must not be reproduced, copied or communicated to any other party nor be used for any purpose other than that stated in the particular enquiry, order or contract with which it is issued.  
Contractors shall verify job dimensions before any work commences. Work shall conform to the specification, other drawings and all job dimensions. All shop drawings shall be submitted to the Architect/Consultant for approval and manufacture is not to commence prior to the return of the inspected drawings signed by the Architect/Consultant.

CLIENT  
EMMAUS COLLEGE, VERMONT SOUTH

SCALE  
1:1000 @ A2



Studio,  
168 Lygon Street, Brunswick East  
Victoria, Australia, 3057

studio@branchstudioarchitects.com  
www.branchstudioarchitects.com

# Branch.

TOWN PLANNING ISSUE

DRAWN  
JL

CHECKED  
BW

JOB NO.  
07-2022

PROJECT  
PROPOSED NEW ADMINISTRATION BUILDING  
EMMAUS COLLEGE, VERMONT SOUTH

DRAWING TITLE  
PROPOSED SITE PLAN

DRAWING NO.  
TP  
1.01

REVISION NO.  
1

This copied document to be made available for the sole purpose of enabling its consideration and review as part of a planning process under the Planning and Environment Act 1987. The document must not be used for any purpose which may breach any copyright

**ADVERTISED PLAN**

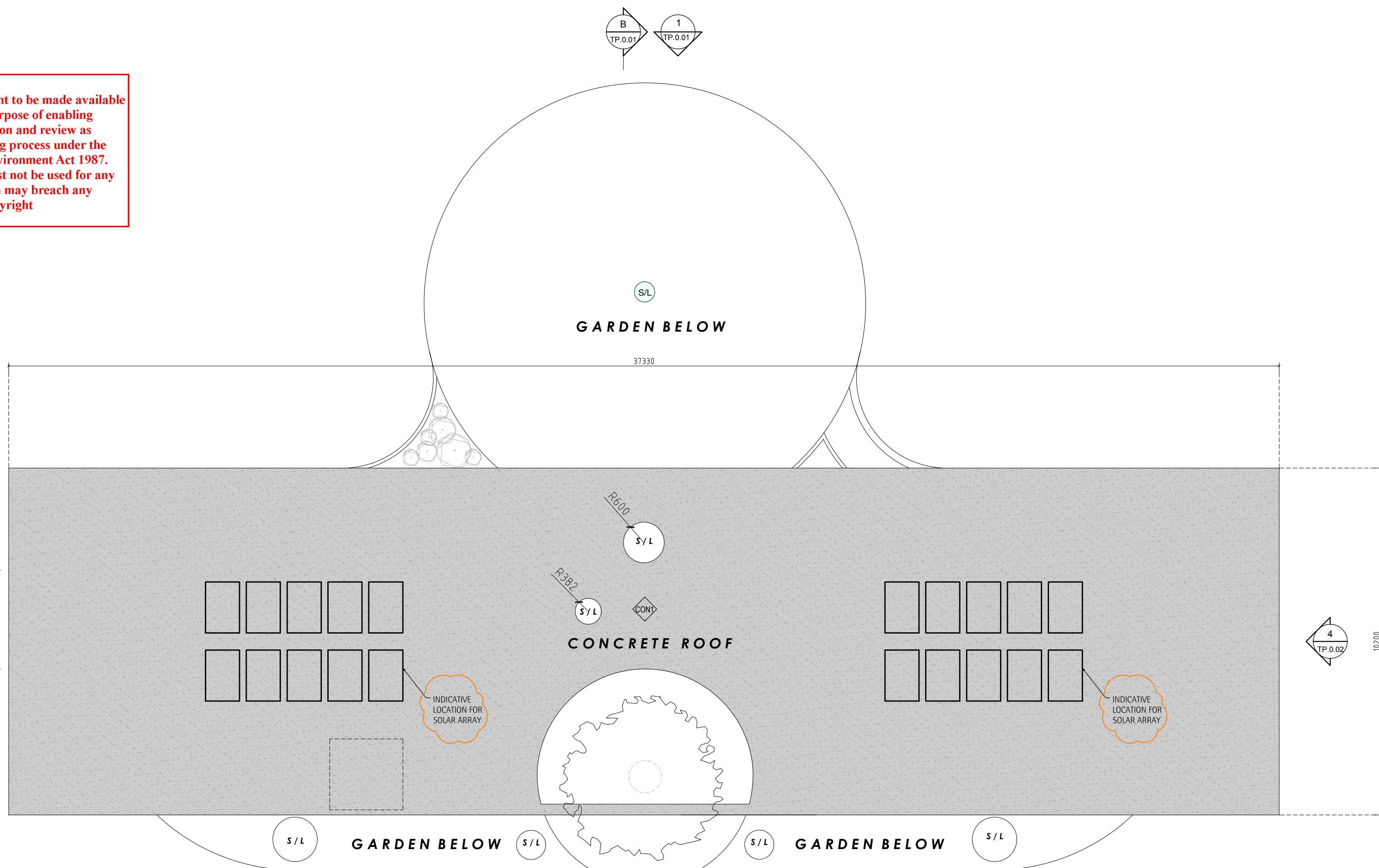
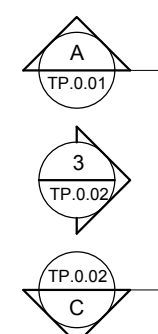

FINISHES LEGEND	
	COLOURED CONCRETE FINISH - TYPE 1 [FLOOR, WALL & ROOF]
	COLOURED CONCRETE FINISH - TYPE 2 [FLOOR & WALL]
	CONCRETE FINISH [FLOOR & WALL]
	RED BRICK [WALL]
	CLEAR GLAZING [DOORS & WINDOWS]
ALL GLAZED DOOR & WINDOW FRAMES TO BE POWDERCOATED IN 'BLACK'	

1 PROPOSED ROOF PLAN

**TOWN PLANNING ISSUE**

ISSUE	DATE	DESCRIPTION
TOWN PLANNING ISSUE	27.03.2024	0
TOWN PLANNING ISSUE - DTP REF RESPONSE	28.06.2024	1

**NOTES**

This drawing & all information thereon is the property of BRANCH STUDIO ARCHITECTS, and shall be returned on demand. It is issued on the condition that, except with our written permission, it must not be reproduced, copied or communicated to any other party nor be used for any purpose other than that stated in the particular enquiry, order or contract with which it is issued.

Contractors shall verify job dimensions before any work commences. Work shall conform to the specification, other drawings and all job dimensions. All shop drawings shall be submitted to the Architect/Consultant for approval and manufacture is not to commence prior to the return of the inspected drawings signed by the Architect/Consultant.

<b>CLIENT</b> EMMAUS COLLEGE, VERMONT SOUTH	<b>SCALE</b> 1:100 @ A2
<b>DRAWN</b> JL	<b>CHECKED</b> BW
<b>JOB NO.</b> 07-2022	<b>PROJECT</b> PROPOSED NEW ADMINISTRATION BUILDING EMMAUS COLLEGE, VERMONT SOUTH

**DRAWING TITLE**  
PROPOSED ROOF PLAN

**DRAWING NO.**  
TP  
1.02

**REVISION NO.**  
1



**Branch.**

Studio.  
168 Lygon Street, Brunswick East  
Victoria, Australia, 3057  
studio@branchstudioarchitects.com  
www.branchstudioarchitects.com



This copied document to be made available for the sole purpose of enabling its consideration and review as part of a planning process under the Planning and Environment Act 1987. The document must not be used for any purpose which may breach any copyright

# ADVERTISED PLAN

FINISHES LEGEND	
	COLOURED CONCRETE FINISH - TYPE 1 [FLOOR, WALL & ROOF]
	COLOURED CONCRETE FINISH - TYPE 2 [FLOOR & WALL]
	CONCRETE FINISH [FLOOR & WALL]
	RED BRICK [WALL]
	CLEAR GLAZING [DOORS & WINDOWS]
ALL GLAZED DOOR & WINDOW FRAMES TO BE POWDERCOATED IN 'BLACK'	

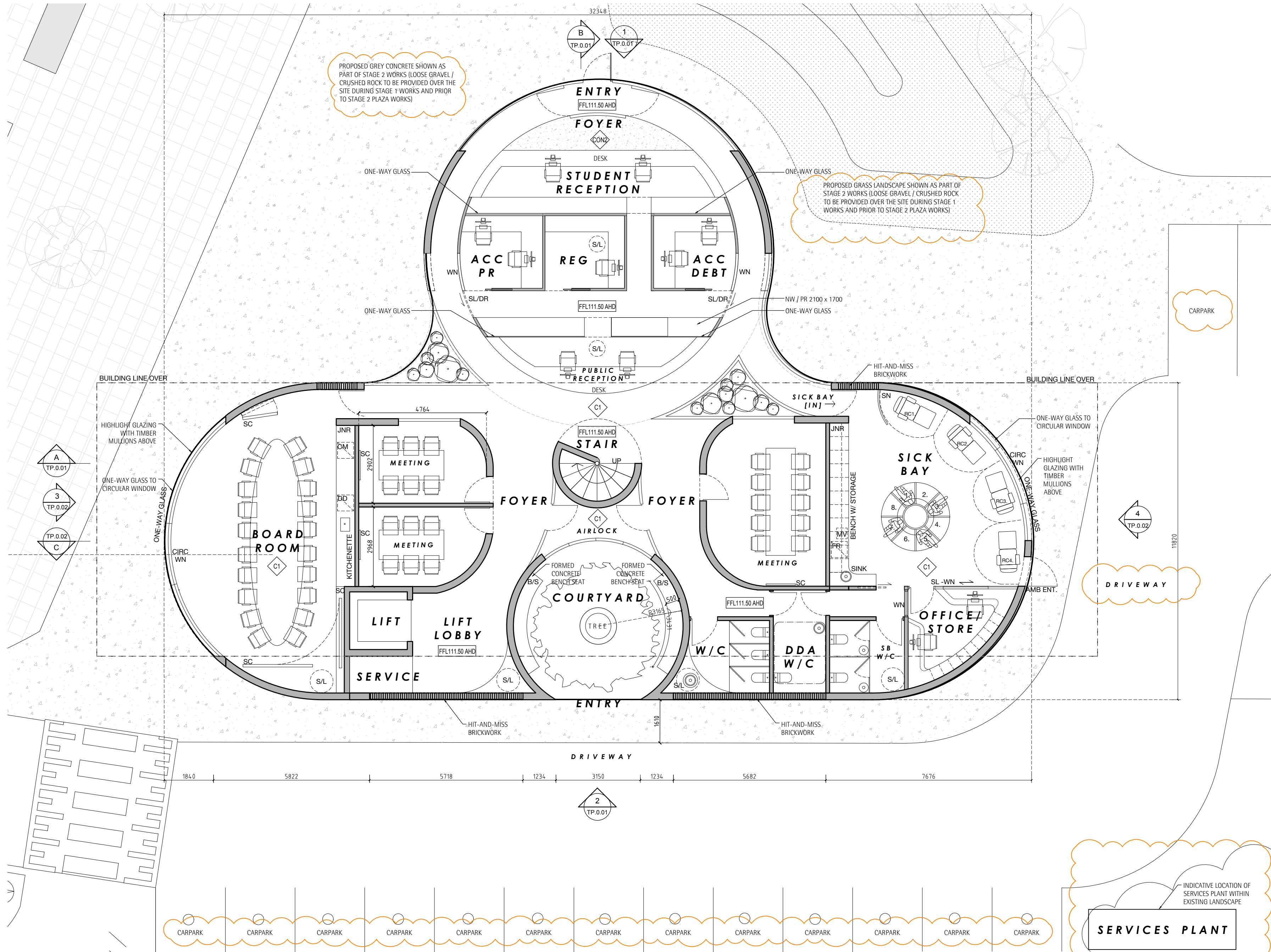

1 GROUND FLOOR PLAN

**TOWN PLANNING ISSUE**

REVISION	ISSUE	DATE
0	TOWN PLANNING ISSUE	22.03.2024
1	TOWN PLANNING ISSUE - DTP REF RESPONSE	28.06.2024

**NOTES**

This drawing & all information thereon is the property of BRANCH STUDIO ARCHITECTS, and shall be returned on demand. It is issued on the condition that, except with our written permission, it must not be reproduced, copied or communicated to any other party nor be used for any purpose other than that stated in the particular enquiry, order or contract with which it is issued.

Contractors shall verify job dimensions before any work commences. Work shall conform to the specification, other drawings and all job dimensions. All shop drawings shall be submitted to the Architect/Consultant for approval and manufacture is not to commence prior to the return of the inspected drawings signed by the Architect/Consultant.

**CLIENT**  
EMMAUS COLLEGE, VERMONT SOUTH

**SCALE**  
1:100 @ A2

**PROJECT**  
PROPOSED NEW ADMINISTRATION BUILDING  
EMMAUS COLLEGE, VERMONT SOUTH

**DRAWING TITLE**  
GENERAL ARRANGEMENT PLAN  
GROUND FLOOR

**BRANCH.**

STUDIO  
168 Lygon Street, Brunswick East  
Victoria, Australia, 3057  
studio@branchstudioarchitects.com  
www.branchstudioarchitects.com

**DRAWING NO.**  
TP  
2.01

**REVISION NO.**  
1



This copied document to be made available for the sole purpose of enabling its consideration and review as part of a planning process under the Planning and Environment Act 1987. The document must not be used for any purpose which may breach any copyright

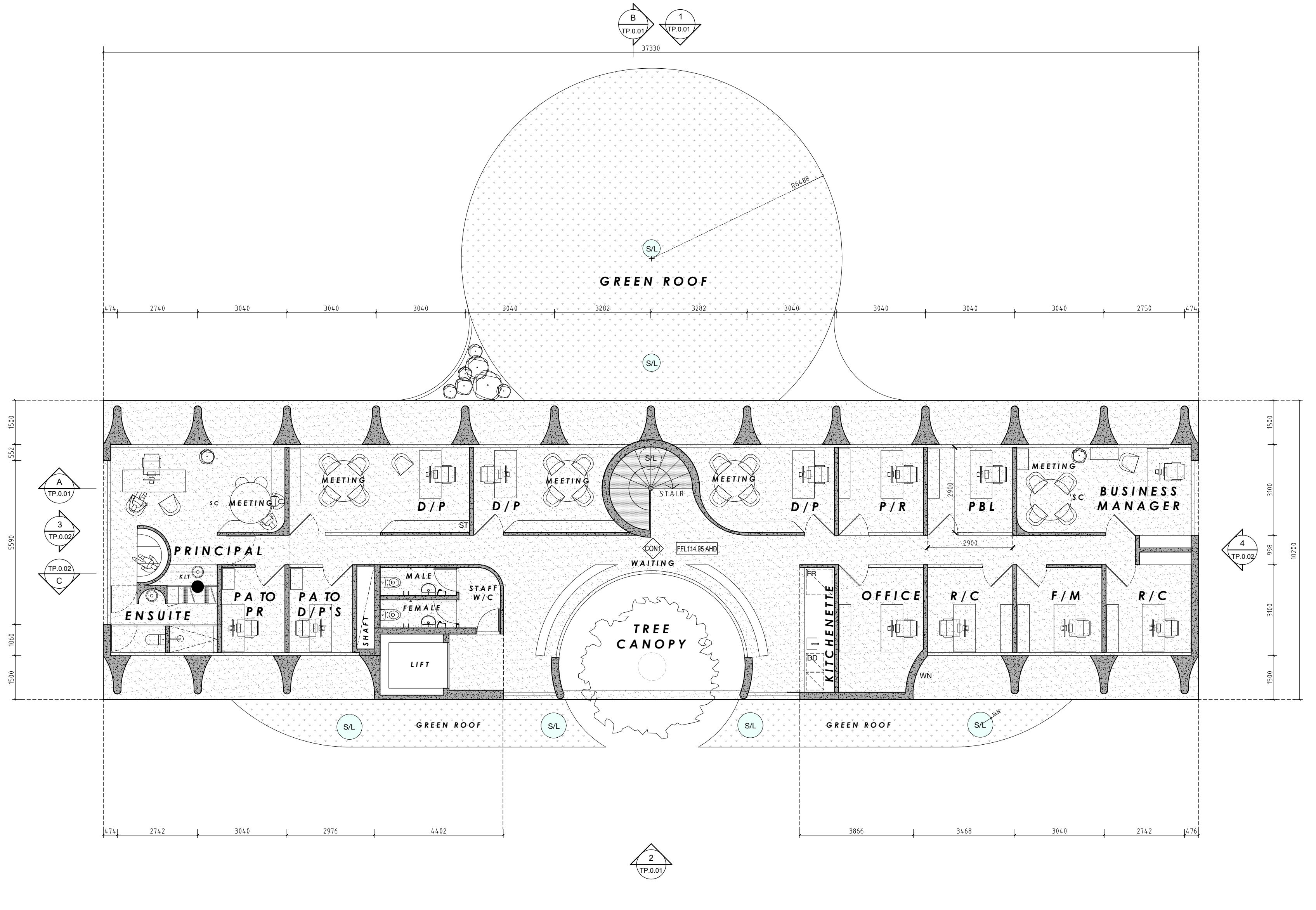

**FINISHES LEGEND**

	CON1	COLOURED CONCRETE FINISH - TYPE 1 [FLOOR, WALL & ROOF]
	CON2	COLOURED CONCRETE FINISH - TYPE 2 [FLOOR & WALL]
	C1	CONCRETE FINISH [FLOOR & WALL]
	BR1	RED BRICK [WALL]
	GL	CLEAR GLAZING [DOORS & WINDOWS]

ALL GLAZED DOOR & WINDOW FRAMES TO BE POWDERCOATED IN 'BLACK'

**ADVERTISED PLAN**

1 FIRST FLOOR PLAN

**TOWN PLANNING ISSUE**

REVISION	ISSUE	DATE	BY
0	TOWN PLANNING ISSUE	27.03.2024	
1	TOWN PLANNING ISSUE - DTP REF RESPONSE	28.06.2024	

**NOTES**

This drawing & all information thereon is the property of BRANCH STUDIO ARCHITECTS, and shall be returned on demand. It is issued on the condition that, except with our written permission, it must not be reproduced, copied or communicated to any other party nor be used for any purpose other than that stated in the particular enquiry, order or contract with which it is issued.

Contractors shall verify job dimensions before any work commences. Work shall conform to the specification, other drawings and all job dimensions. All shop drawings shall be submitted to the Architect/Consultant for approval and manufacture is not to commence prior to the return of the inspected drawings signed by the Architect/Consultant.

**CLIENT**  
EMMAUS COLLEGE, VERMONT SOUTH

**SCALE**  
1:100 @ A2

**DRAWN**  
JL

**CHECKED**  
BW

**JOB NO.**  
07-2022

**PROJECT**  
PROPOSED NEW ADMINISTRATION BUILDING  
EMMAUS COLLEGE, VERMONT SOUTH

Studio,  
168 Lygon Street, Brunswick East  
Victoria, Australia, 3057

studio@branchstudioarchitects.com  
www.branchstudioarchitects.com

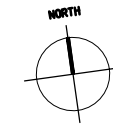

**DRAWING TITLE**  
GENERAL ARRANGEMENT PLAN  
FIRST FLOOR

**DRAWING NO.**  
TP  
2.02

**REVISION NO.**  
1

**Branch.**



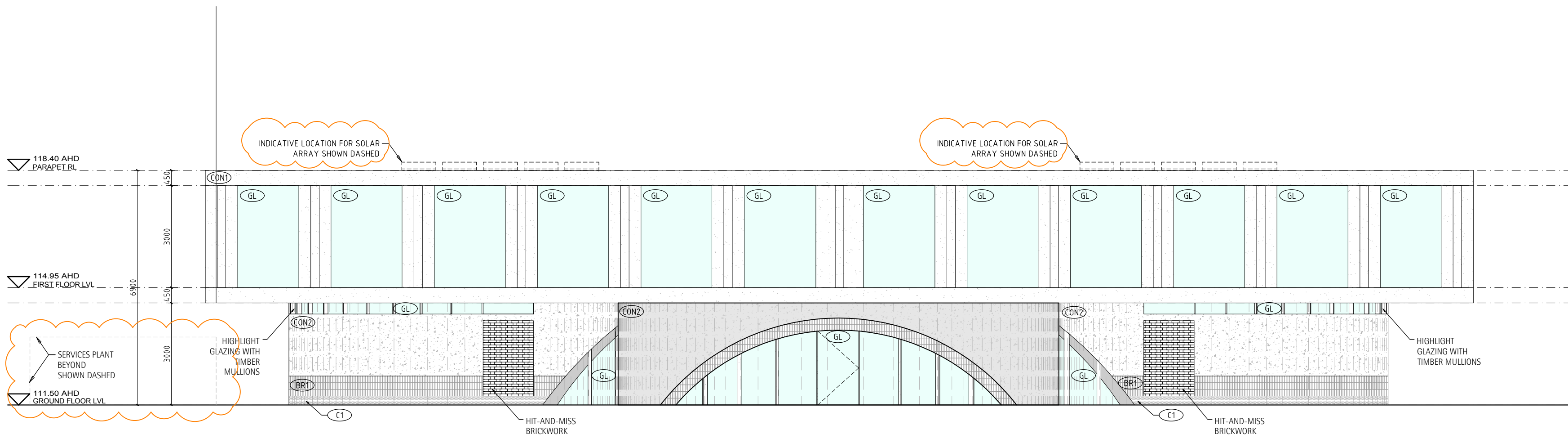

FINISHES LEGEND	
	CON1 - COLOURED CONCRETE FINISH - TYPE 1 (FLOOR, WALL & ROOF)
	CON2 - COLOURED CONCRETE FINISH - TYPE 2 (FLOOR & WALL)
	C1 - CONCRETE FINISH (FLOOR & WALL)
	BR1 - RED BRICK (WALL)
	GL - CLEAR GLAZING [DOORS & WINDOWS]
ALL GLAZED DOOR & WINDOW FRAMES TO BE POWDERCOATED IN 'BLACK'	

1 PROPOSED NORTH ELEVATION

This copied document to be made available for the sole purpose of enabling its consideration and review as part of a planning process under the Planning and Environment Act 1987. The document must not be used for any purpose which may breach any copyright

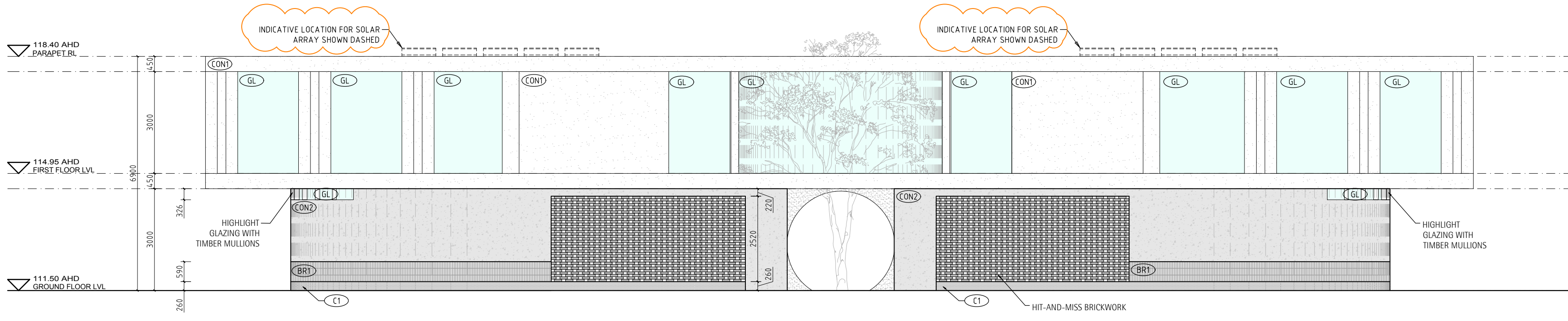

2 PROPOSED SOUTH ELEVATION

ADVERTISED PLAN

TOWN PLANNING ISSUE

REVISION	ISSUE	DATE	BY
0	TOWN PLANNING ISSUE	27.03.2024	
1	TOWN PLANNING ISSUE - DTP RFI RESPONSE	28.06.2024	

NOTES  
 This drawing & all information thereon is the property of BRANCH STUDIO ARCHITECTS, and shall be returned on demand. It is issued on the condition that, except with our written permission, it must not be reproduced, copied or communicated to any other party nor be used for any purpose other than that stated in the particular enquiry, order or contract with which it is issued.  
 Contractors shall verify job dimensions before any work commences. Work shall conform to the specification, other drawings and all job dimensions. All shop drawings shall be submitted to the Architect/Consultant for approval and manufacture is not to commence prior to the return of the inspected drawings signed by the Architect/Consultant.

CLIENT  
 EMMAUS COLLEGE, VERMONT SOUTH

SCALE  
 1:100 @ A2

Studio,  
 168 Lygon Street, Brunswick East  
 Victoria, Australia, 3057  
 studio@branchstudioarchitects.com  
 www.branchstudioarchitects.com

Branch.

DRAWN: JL, CHECKED: BW, JOB NO: 07-2022, PROJECT: PROPOSED NEW ADMINISTRATION BUILDING EMMAUS COLLEGE, VERMONT SOUTH

DRAWING TITLE  
 PROPOSED ELEVATIONS

DRAWING NO. TP 4.01, REVISION NO. 1

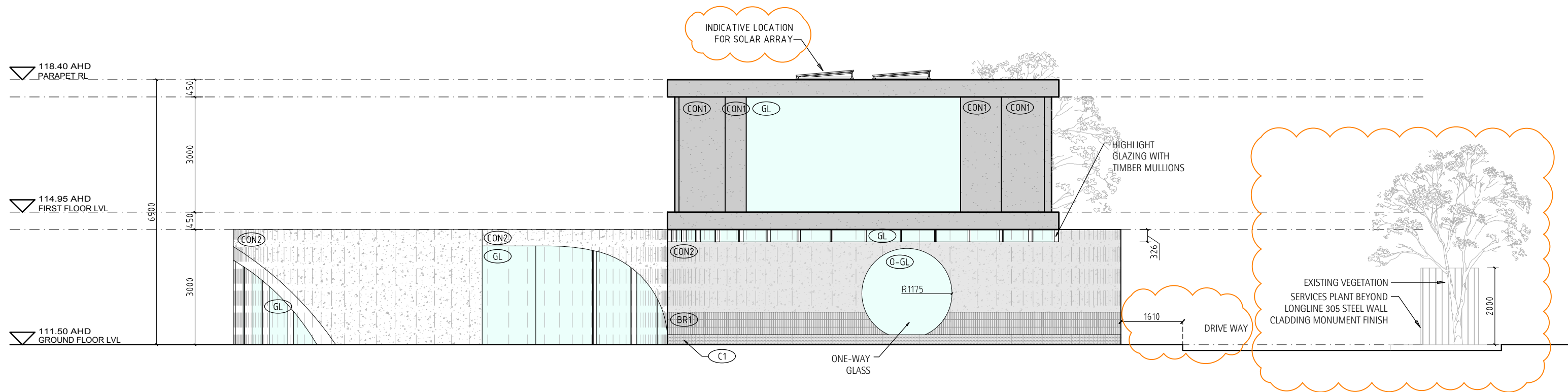

FINISHES LEGEND	
	CON1 - COLOURED CONCRETE FINISH - TYPE 1 [FLOOR, WALL & ROOF]
	CON2 - COLOURED CONCRETE FINISH - TYPE 2 [FLOOR & WALL]
	C1 - CONCRETE FINISH [FLOOR & WALL]
	BR1 - RED BRICK [WALL]
	GL - CLEAR GLAZING [DOORS & WINDOWS]
ALL GLAZED DOOR & WINDOW FRAMES TO BE POWDERCOATED IN 'BLACK'	

3 PROPOSED WEST ELEVATION

This copied document to be made available for the sole purpose of enabling its consideration and review as part of a planning process under the Planning and Environment Act 1987. The document must not be used for any purpose which may breach any copyright

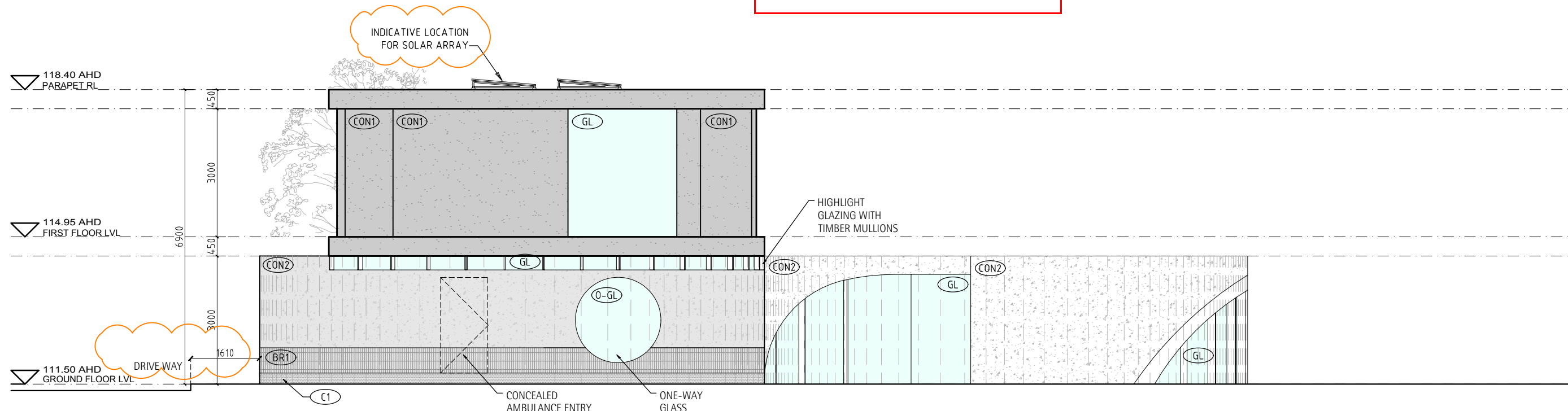

ADVERTISED PLAN

4 PROPOSED EAST ELEVATION

TOWN PLANNING ISSUE

Studio.  
168 Lygon Street, Brunswick East  
Victoria, Australia, 3057  
  
studio@branchstudioarchitects.com  
www.branchstudioarchitects.com

Branch.





**CON1\_COLOURED CONCRETE FINISH - [TYPE 1]**  
WALLS, FLOORING & ROOF



**CON2\_COLOURED CONCRETE FINISH - [TYPE 2]**  
WALLS, FLOORING & ROOF



**C1\_CONCRETE FINISH**  
WALLS & FLOORING



**BR1\_RED BRICK FINISH**  
WALLS



**GL\_CLEAR GLAZING**  
WINDOWS & DOORS



**WINDOWS & DOORS\_BLACK POWDERCOATED**  
FINISH ALUMINIUM FRAMES

**This copied document to be made available  
for the sole purpose of enabling  
its consideration and review as  
part of a planning process under the  
Planning and Environment Act 1987.  
The document must not be used for any  
purpose which may breach any  
copyright**

**ADVERTISED  
PLAN**

REVISION

ISSUE

NOTES

CLIENT

SCALE

Studio,  
168 Lygon Street, Brunswick East  
Victoria, Australia, 3057

studio@branchstudioarchitects.com  
www.branchstudioarchitects.com

**Branch.**

**TOWN PLANNING ISSUE**

27.03.2024 TOWN PLANNING ISSUE 0

28.06.2024 TOWN PLANNING ISSUE - DTP REF RESPONSE 1

This drawing & all information thereon is the property of BRANCH STUDIO ARCHITECTS, and shall be returned on demand. It is issued on the condition that, except with our written permission, it must not be reproduced, copied or communicated to any other party nor be used for any purpose other than that stated in the particular enquiry, order or contract with which it is issued.

Contractors shall verify job dimensions before any work commences. Work shall conform to the specification, other drawings and all job dimensions. All shop drawings shall be submitted to the Architect/Consultant for approval and manufacture is not to commence prior to the return of the inspected drawings signed by the Architect/Consultant.

© 2023

DRAWN  
JL

CHECKED  
BW

JOB NO.  
07-2022

PROJECT  
PROPOSED NEW ADMINISTRATION BUILDING  
EMMAUS COLLEGE, VERMONT SOUTH

DRAWING TITLE  
PROPOSED MATERIALS & FINISHES

DRAWING NO.  
TP  
6.01

REVISION NO.  
1