

PROPOSED NEW CHAPEL
EMMAUS COLLEGE CHAPEL
 EMMAUS COLLEGE, VERMONT SOUTH

This copied document to be made available for the sole purpose of enabling its consideration and review as part of a planning process under the Planning and Environment Act 1987. The document must not be used for any purpose which may breach any copyright

ARCHITECTURAL - TOWN PLANNING ISSUE

DRAWING INDEX	TP.0.00	REV 1
EXISTING SITE PLAN	TP.0.01	REV 1
PROPOSED SITE PLAN	TP.1.01	REV 1
PROPOSED ROOF PLAN	TP.1.02	REV 1
GENERAL ARRANGEMENT PLAN	TP.2.01	REV 1
PROPOSED ELEVATIONS - SHEET 1	TP.4.01	REV 1
PROPOSED ELEVATIONS - SHEET 2	TP.4.02	REV 1
PROPOSED MATERIALS & FINISHES	TP.4.03	REV 1

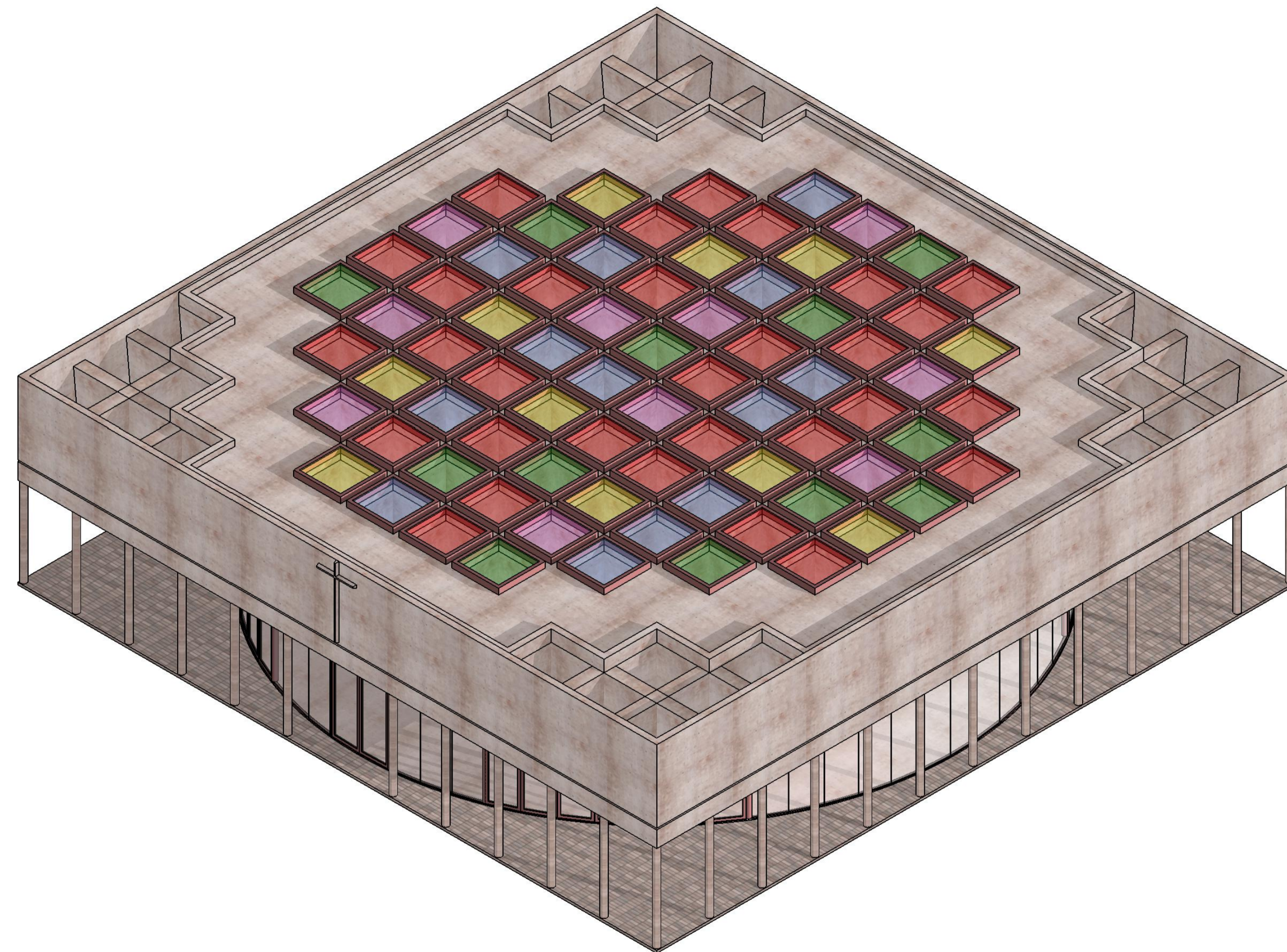

ADVERTISED
PLAN

DEVELOPMENT SUMMARY

AREAS DESCRIPTION	AREA / NUMBER
TOTAL SITE AREA	79,800 m ²
PROPOSED GROSS FLOOR AREA FOR CHAPEL BUILDING	475 m ²

SITE COVERAGE & PERMEABILITY DESCRIPTION	PERCENTAGE
PROPOSED SITE COVERAGE	0.6 %
PROPOSED SITE PERMEABILITY: IMPERMEABLE AREAS DEVELOPMENT WIDE	56 %
PROPOSED SITE PERMEABILITY: PERMEABLE AREAS DEVELOPMENT WIDE	44 %

PARKING SCHEDULE	NUMBER
ULTIMATE NUMBER OF PROPOSED CAR PARKING SPACES	183

REVISION

ISSUE

DATE	ISSUE	NO.
27.03.2024	TOWN PLANNING ISSUE	0
28.06.2024	TOWN PLANNING ISSUE - DTP REF. RESPONSE	1

NOTES

This drawing & all information thereon is the property of BRANCH STUDIO ARCHITECTS, and shall be returned on demand. It is issued on the condition that, except with our written permission, it must not be reproduced, copied or communicated to any other party nor be used for any purpose other than that stated in the particular enquiry, order or contract with which it is issued.

Contractors shall verify job dimensions before any work commences. Work shall conform to the specification, other drawings and all job dimensions. All shop drawings shall be submitted to the Architect/Consultant for approval and manufacture is not to commence prior to the return of the inspected drawings signed by the Architect/Consultant.

CLIENT

EMMAUS COLLEGE, VERMONT SOUTH

SCALE

DRAWN

JL

CHECKED

NR

JOB NO.

09-2022

PROJECT

PROPOSED NEW CHAPEL
EMMAUS COLLEGE, VERMONT SOUTH

Studio,
168 Lygon Street, Brunswick East
Victoria, Australia, 3057

studio@branchstudioarchitects.com
www.branchstudioarchitects.com

DRAWING TITLE

DRAWING INDEX

Branch.

DRAWING NO.

TP
0.00

REVISION NO.

1

TOWN PLANNING ISSUE

ADVERTISED
PLAN

PRESTBURY DRIVE

This copied document to be made available for the sole purpose of enabling its consideration and review as part of a planning process under the Planning and Environment Act 1987. The document must not be used for any purpose which may breach any copyright

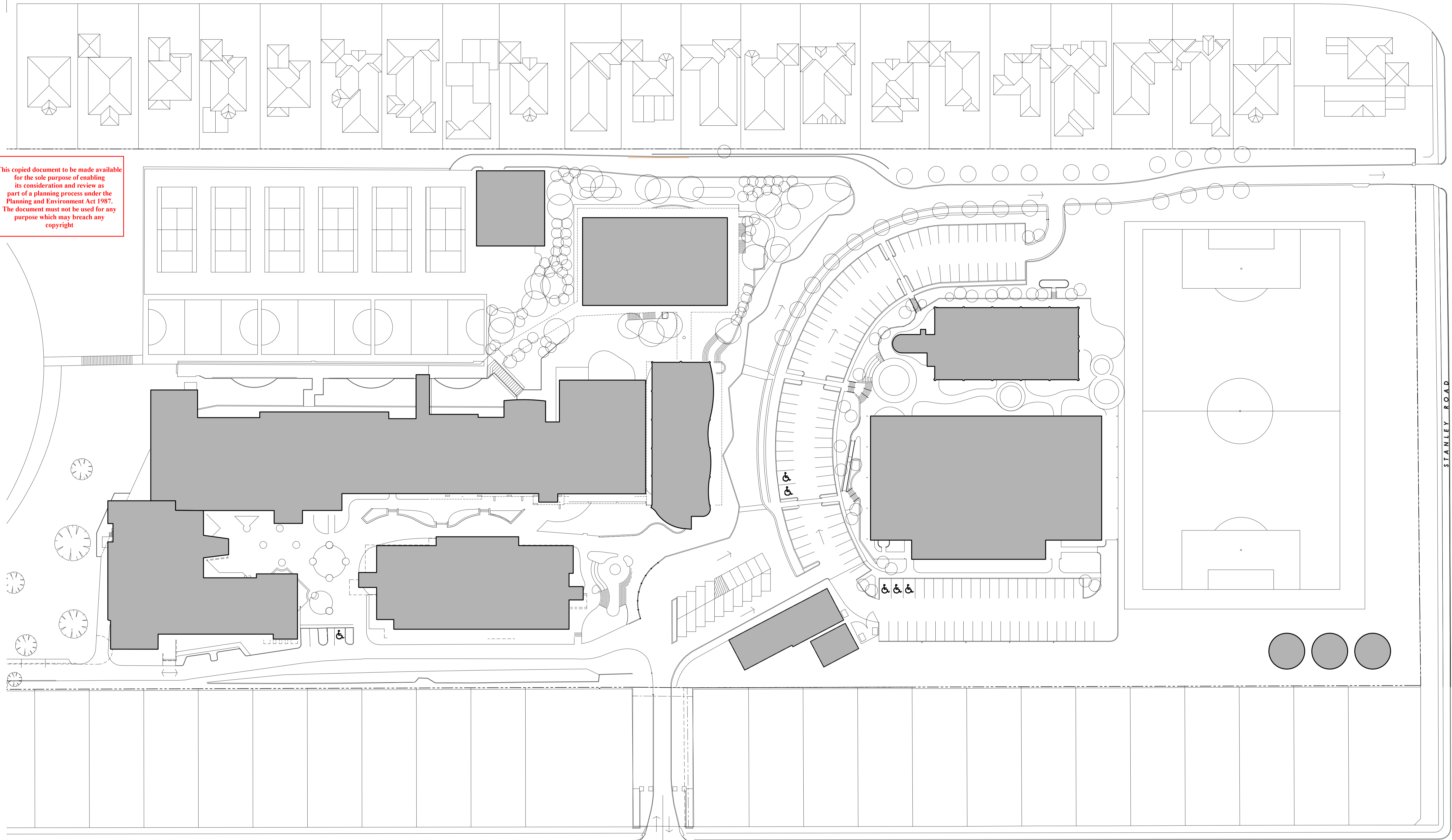

HAWTHORN ROAD

1 EXISTING SITE PLAN

REVISION

REVISION	ISSUE	DATE
0	TOWN PLANNING ISSUE	27.03.2024
1	TOWN PLANNING ISSUE - DTP REF. RESPONSE	28.06.2024

TOWN PLANNING ISSUE

NOTES

This drawing & all information thereon is the property of BRANCH STUDIO ARCHITECTS, and shall be returned on demand. It is issued on the condition that, except with our written permission, it must not be reproduced, copied or communicated to any other party nor be used for any purpose other than that stated in the particular enquiry, order or contract with which it is issued.

Contractors shall verify job dimensions before any work commences. Work shall conform to the specification, other drawings and all job dimensions. All shop drawings shall be submitted to the Architect/Consultant for approval and manufacture is not to commence prior to the return of the inspected drawings signed by the Architect/Consultant.

CLIENT
EMMAUS COLLEGE, VERMONT SOUTH

SCALE
1:500 @ A1; 1:1000 @ A3

DRAWN
JL

CHECKED
NR

JOB NO.
09-2022

PROJECT
PROPOSED NEW CHAPEL
EMMAUS COLLEGE, VERMONT SOUTH

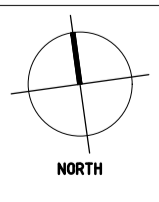

Studio.
168 Lygon Street, Brunswick East
Victoria, Australia, 3057

studio@branchstudioarchitects.com
www.branchstudioarchitects.com

Branch.

DRAWING TITLE
EXISTING SITE PLAN

DRAWING NO.
TP
0.01

REVISION NO.
1

**ADVERTISED
PLAN**

PRESTBURY DRIVE

This copied document to be made available for the sole purpose of enabling its consideration and review as part of a planning process under the Planning and Environment Act 1987. The document must not be used for any purpose which may breach any copyright

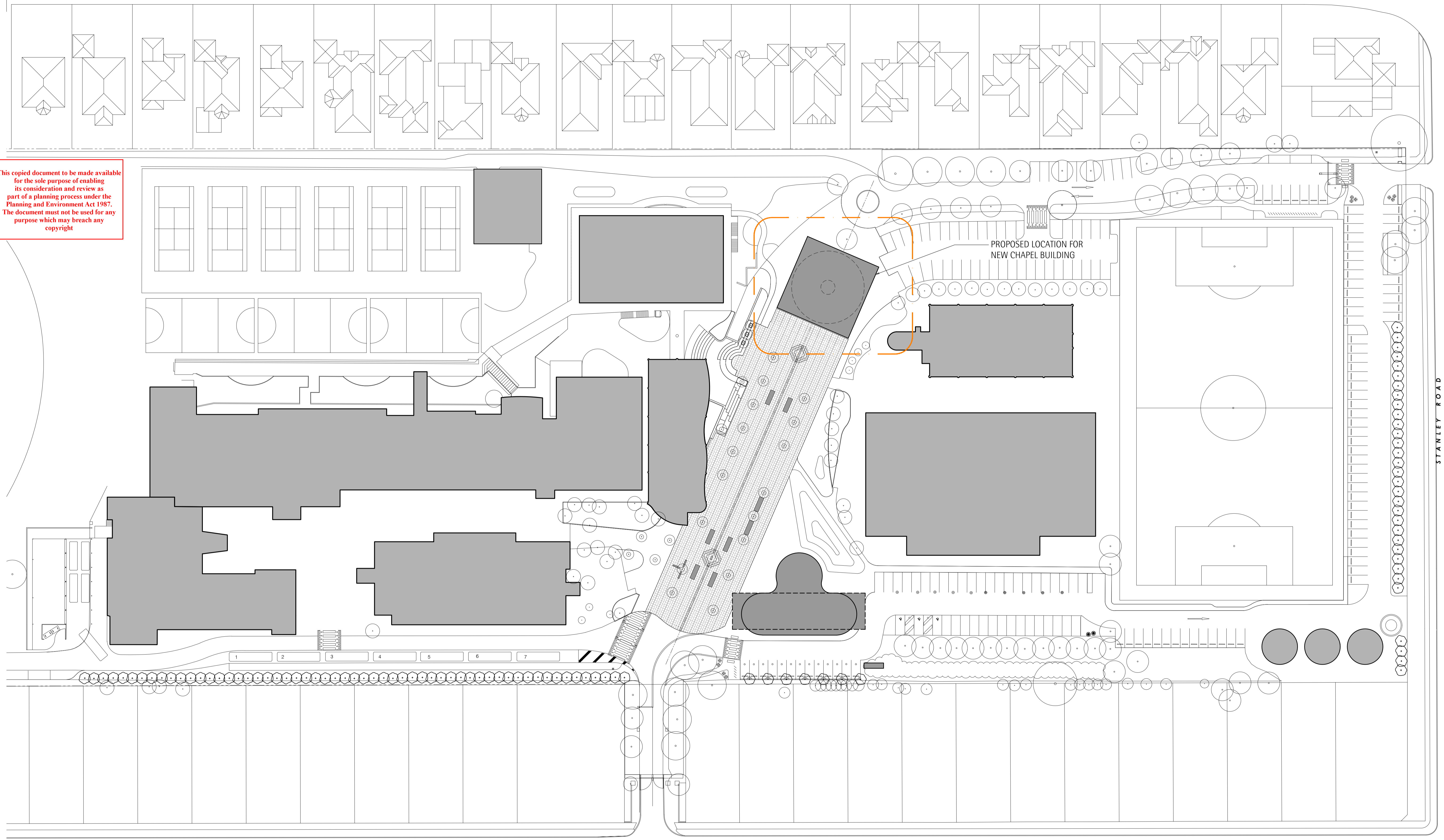

HAWTHORN ROAD

1 PROPOSED SITE PLAN

REVISION
1

ISSUE	DATE	DESCRIPTION
TOWN PLANNING ISSUE	27.03.2024	0
TOWN PLANNING ISSUE - DTP REF. RESPONSE	28.06.2024	1

NOTES

This drawing & all information thereon is the property of BRANCH STUDIO ARCHITECTS, and shall be returned on demand. It is issued on the condition that, except with our written permission, it must not be reproduced, copied or communicated to any other party nor be used for any purpose other than that stated in the particular enquiry, order or contract with which it is issued.

Contractors shall verify job dimensions before any work commences. Work shall conform to the specification, other drawings and all job dimensions. All shop drawings shall be submitted to the Architect/Consultant for approval and manufacture is not to commence prior to the return of the inspected drawings signed by the Architect/Consultant.

CLIENT
EMMAUS COLLEGE, VERMONT SOUTH

SCALE
1:500 @ A1; 1:1000 @ A3

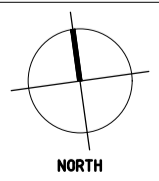

Studio,
168 Lygon Street, Brunswick East
Victoria, Australia, 3057
studio@branchstudioarchitects.com
www.branchstudioarchitects.com

Branch.

DRAWN
JL

CHECKED
NR

JOB NO.
09-2022

PROJECT
PROPOSED NEW CHAPEL
EMMAUS COLLEGE, VERMONT SOUTH

DRAWING TITLE
PROPOSED SITE PLAN

DRAWING NO.
TP
1.01

REVISION NO.
1

TOWN PLANNING ISSUE

© 2024

PROPOSED GRASS LANDSCAPE SHOWN AS PART OF STAGE 2 WORKS (LOOSE GRAVEL / CRUSHED ROCK TO BE PROVIDED OVER THE SITE DURING STAGE 1 WORKS AND PRIOR TO STAGE 2 PLAZA WORKS)

PROPOSED GRASS LANDSCAPE SHOWN AS PART OF STAGE 2 WORKS (LOOSE GRAVEL / CRUSHED ROCK TO BE PROVIDED OVER THE SITE DURING STAGE 1 WORKS AND PRIOR TO STAGE 2 PLAZA WORKS)

PROPOSED GRASS LANDSCAPE SHOWN AS PART OF STAGE 2 WORKS (LOOSE GRAVEL / CRUSHED ROCK TO BE PROVIDED OVER THE SITE DURING STAGE 1 WORKS AND PRIOR TO STAGE 2 PLAZA WORKS)

PROPOSED PAVED LANDSCAPE SHOWN AS PART OF STAGE 2 WORKS (LOOSE GRAVEL / CRUSHED ROCK TO BE PROVIDED OVER THE SITE DURING STAGE 1 WORKS AND PRIOR TO STAGE 2 PLAZA WORKS)

EXTERNAL FINISHES LEGEND

	(B1) - BRASS / METAL CLADDING [DOOR]
	(BR1) - RED BRICK WALL / FLOOR
	(CONC) - CONCRETE FINISH [FLOOR & ROOF]
	(CON1) - CONCRETE FINISH [WALLS]
	(GLAZ) - CLEAR GLAZING [DOORS & WINDOWS]
	(SKY) - TINTED GLAZING [SKYLIGHTS]

ALL GLAZED DOOR & WINDOW FRAMES TO BE POWDERCOATED IN COLORBOND 'MANOR RED'

ADVERTISED PLAN

This copied document to be made available for the sole purpose of enabling its consideration and review as part of a planning process under the Planning and Environment Act 1987. The document must not be used for any purpose which may breach any copyright

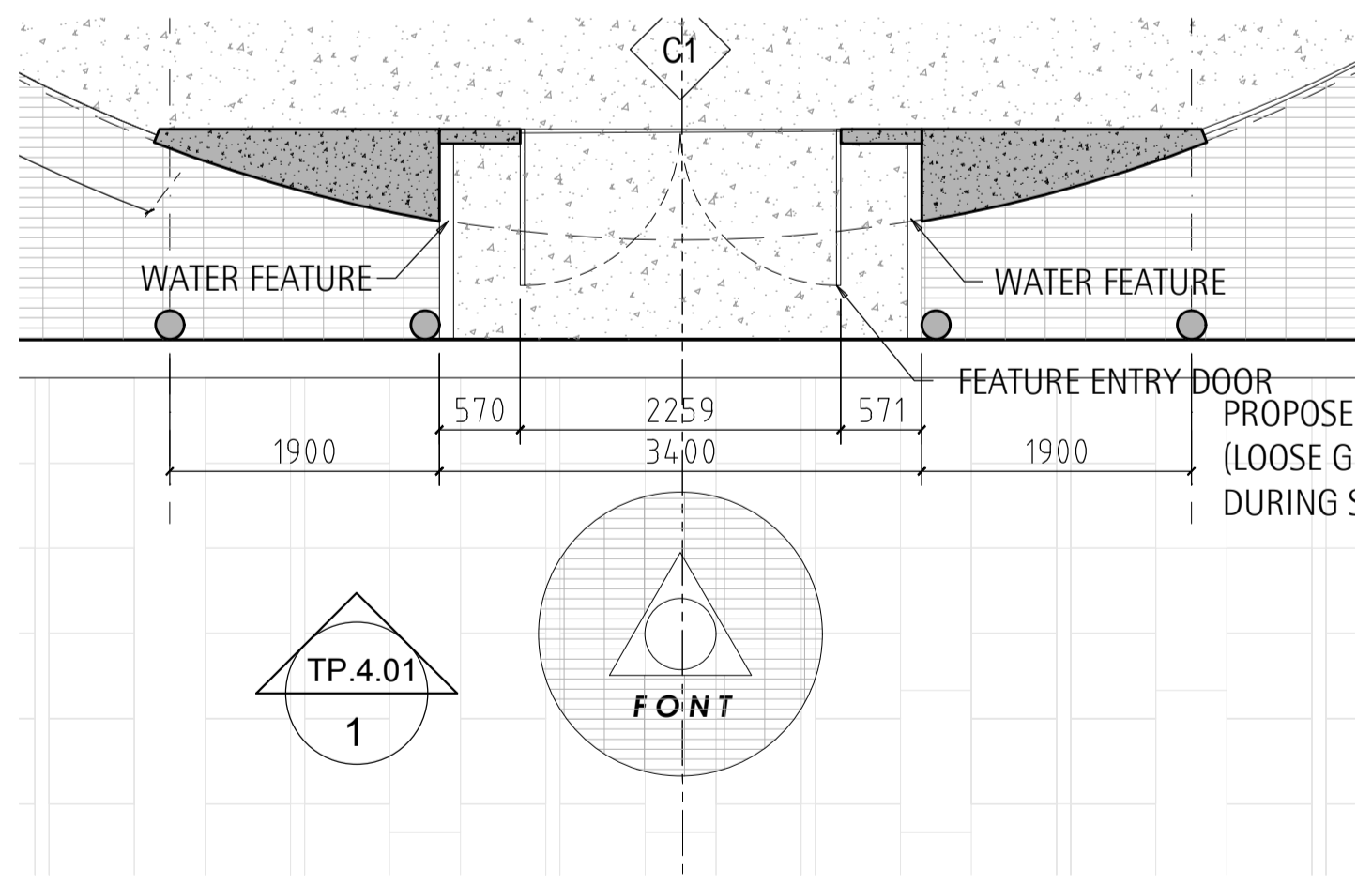
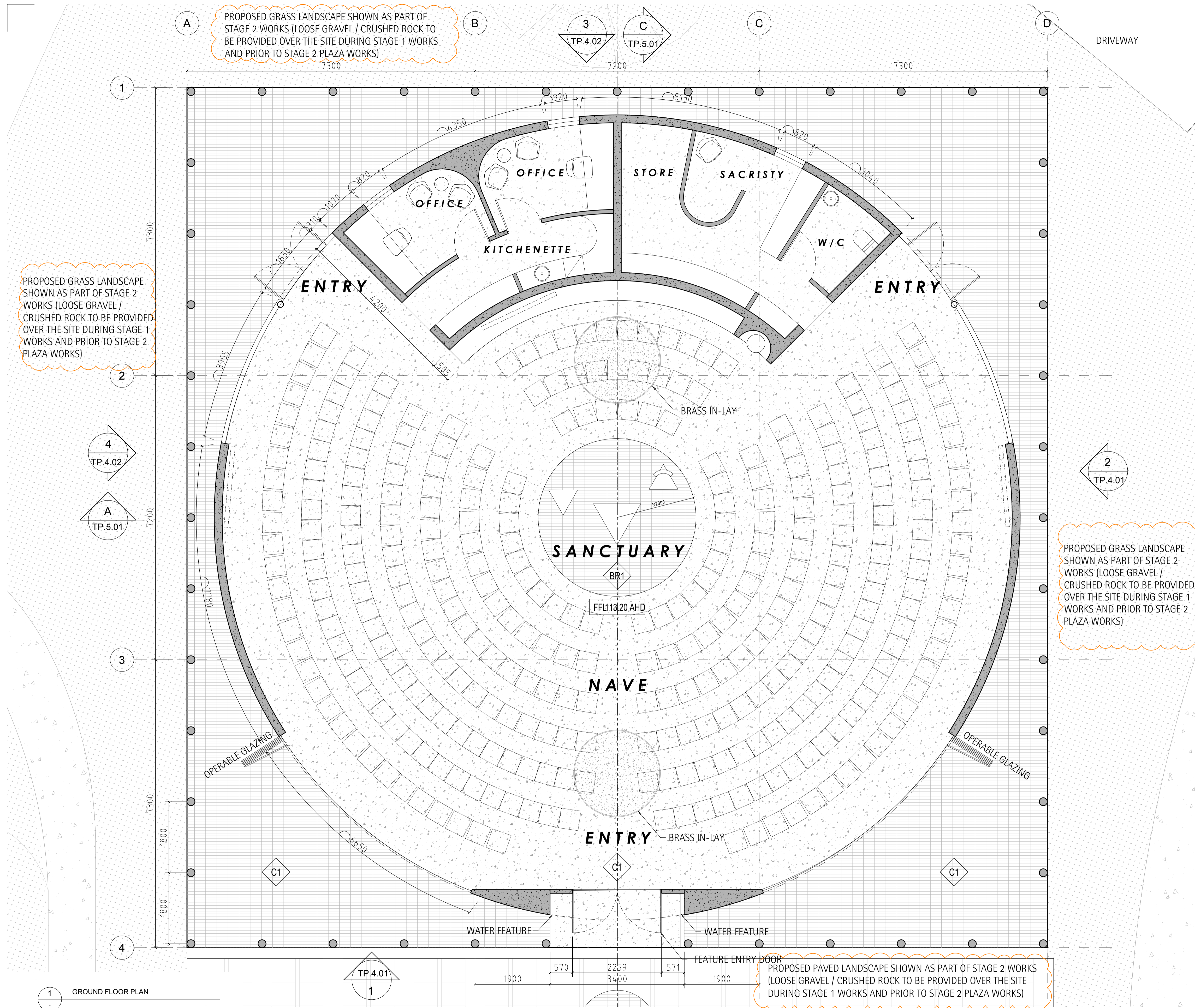

2 GROUND FLOOR PLAN - ENTRY & FONT

1 GROUND FLOOR PLAN

REVISION	ISSUE
1	TOWN PLANNING ISSUE
2	TOWN PLANNING ISSUE - DTP REF RESPONSE

TOWN PLANNING ISSUE

NOTES

This drawing & all information thereon is the property of BRANCH STUDIO ARCHITECTS, and shall be returned on demand. It is issued on the condition that, except with our written permission, it must not be reproduced, copied or communicated to any other party nor be used for any purpose other than that stated in the particular enquiry, order or contract with which it is issued.

Contractors shall verify job dimensions before any work commences. Work shall conform to the specification, other drawings and all job dimensions. All shop drawings shall be submitted to the Architect/Consultant for approval and manufacture is not to commence prior to the return of the inspected drawings signed by the Architect/Consultant.

CLIENT
EMMAUS COLLEGE, VERMONT SOUTH

SCALE
1:50 @ A1; 1:100 @ A3

PROJECT
PROPOSED NEW CHAPEL
EMMAUS COLLEGE, VERMONT SOUTH

DRAWN
JL

CHECKED
NR

JOB NO.
09-2022

DRAWING TITLE
GENERAL ARRANGEMENT PLAN

DRAWING NO.
TP 2.01

REVISION NO.
1

Studio,
168 Lygon Street, Brunswick East
Victoria, Australia, 3057

studio@branchstudioarchitects.com
www.branchstudioarchitects.com



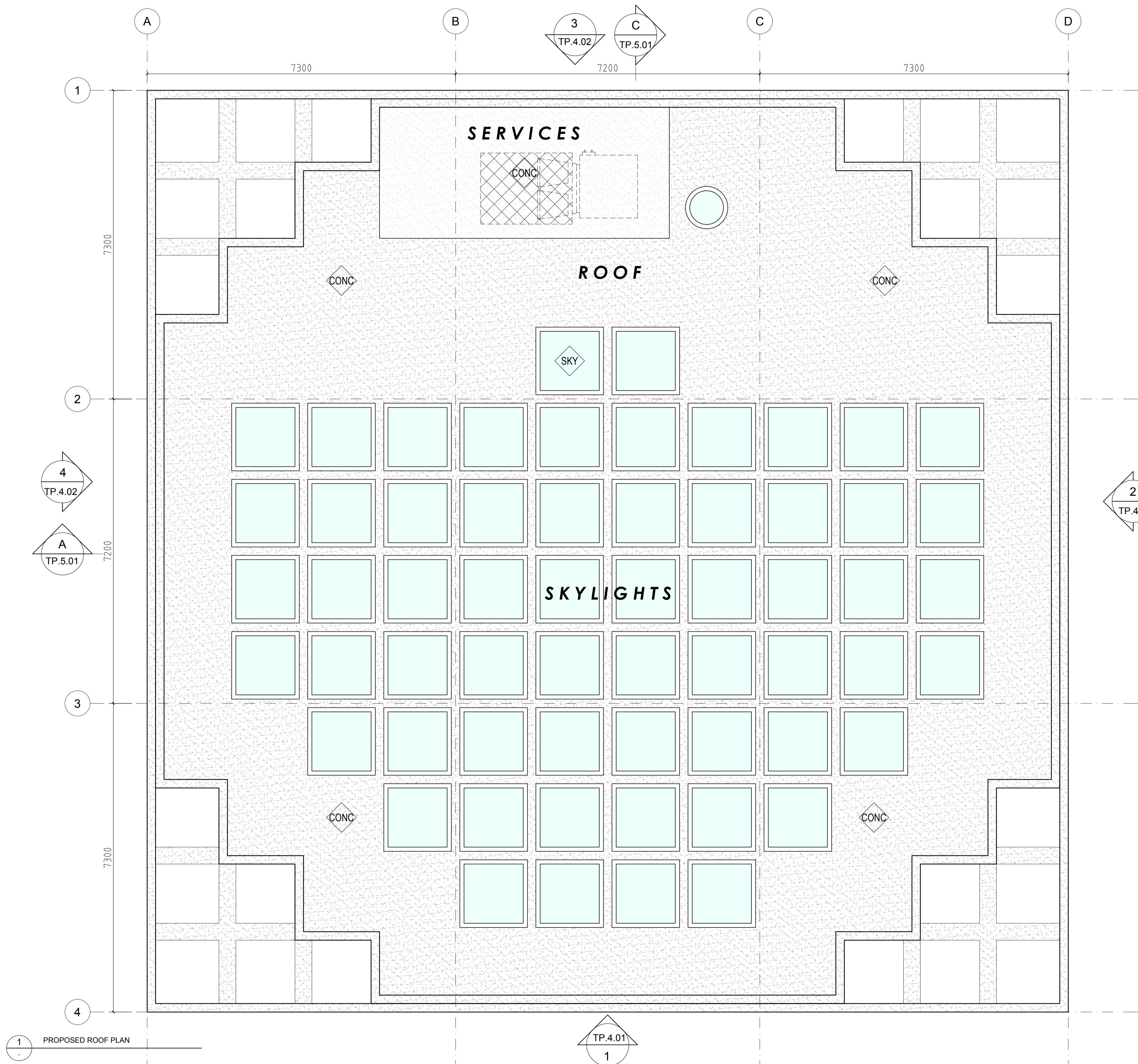

EXTERNAL FINISHES LEGEND

	(B1)	- BRASS / METAL CLADDING [DOOR]
	(BR1)	- RED BRICK WALL / FLOOR
	(CONC)	- CONCRETE FINISH [FLOOR & ROOF]
	(CON1)	- CONCRETE FINISH [WALLS]
	(GLAZ)	- CLEAR GLAZING [DOORS & WINDOWS]
	(SKY)	- TINTED GLAZING [SKYLIGHTS]

ALL GLAZED DOOR & WINDOW FRAMES TO BE POWDERCOATED IN COLORBOND 'MANOR RED'

2
TP.4.01

ADVERTISED PLAN

This copied document to be made available for the sole purpose of enabling its consideration and review as part of a planning process under the Planning and Environment Act 1987. The document must not be used for any purpose which may breach any copyright

1 PROPOSED ROOF PLAN

TP.4.01
1

TOWN PLANNING ISSUE

REVISION	ISSUE	NOTES
27.03.2024	TOWN PLANNING ISSUE	0
28.06.2024	TOWN PLANNING ISSUE - DTP REF. RESPONSE	1

NOTES

This drawing & all information thereon is the property of BRANCH STUDIO ARCHITECTS, and shall be returned on demand. It is issued on the condition that, except with our written permission, it must not be reproduced, copied or communicated to any other party nor be used for any purpose other than that stated in the particular enquiry, order or contract with which it is issued.

Contractors shall verify job dimensions before any work commences. Work shall conform to the specification, other drawings and all job dimensions. All shop drawings shall be submitted to the Architect/Consultant for approval and manufacture is not to commence prior to the return of the inspected drawings signed by the Architect/Consultant.

CLIENT
EMMAUS COLLEGE, VERMONT SOUTH

SCALE
1:50 @ A1; 1:100 @ A3

DRAWN
JL

CHECKED
NR

JOB NO.
09-2022

PROJECT
PROPOSED NEW CHAPEL
EMMAUS COLLEGE, VERMONT SOUTH

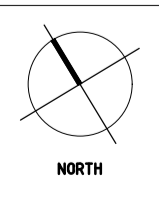

Studio,
168 Lygon Street, Brunswick East
Victoria, Australia, 3057
studio@branchstudioarchitects.com
www.branchstudioarchitects.com

Branch.

DRAWING TITLE
PROPOSED ROOF PLAN

DRAWING NO.
TP
1.02

REVISION NO.
1

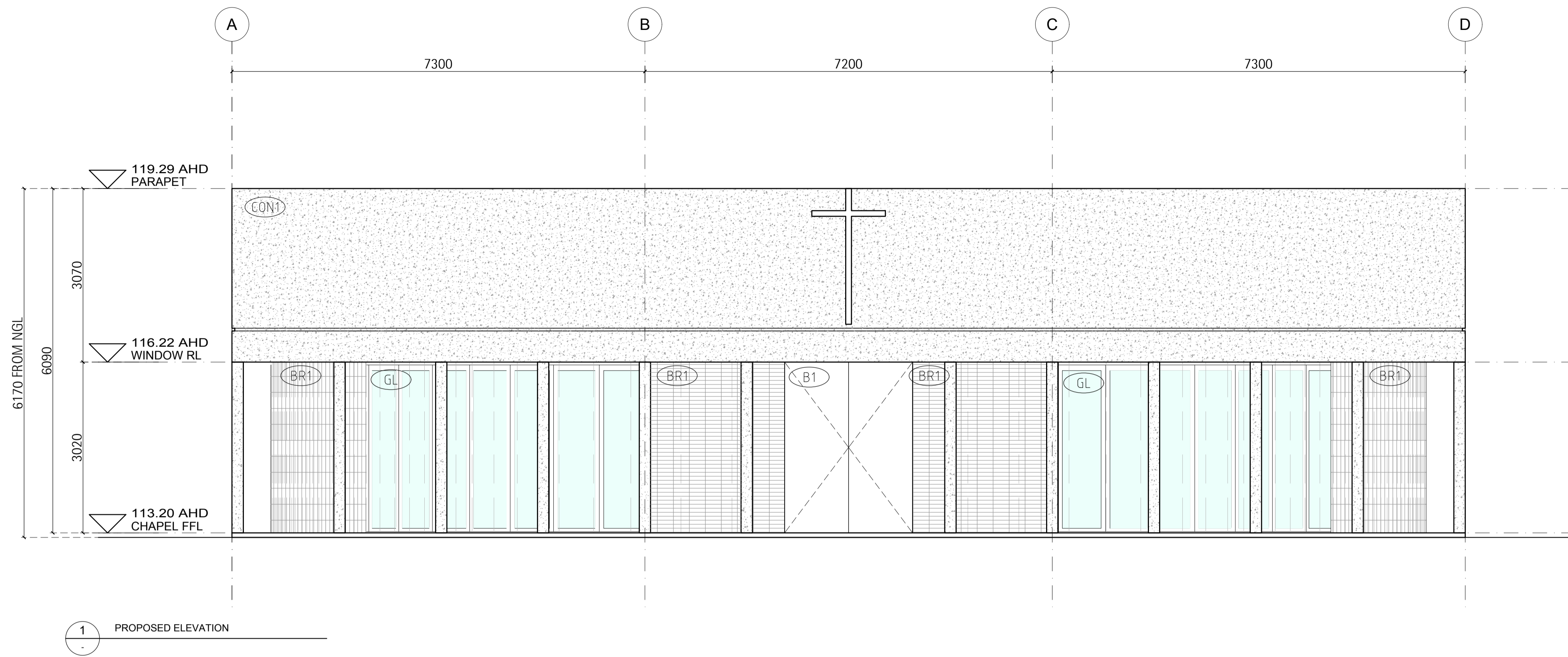

1 PROPOSED ELEVATION

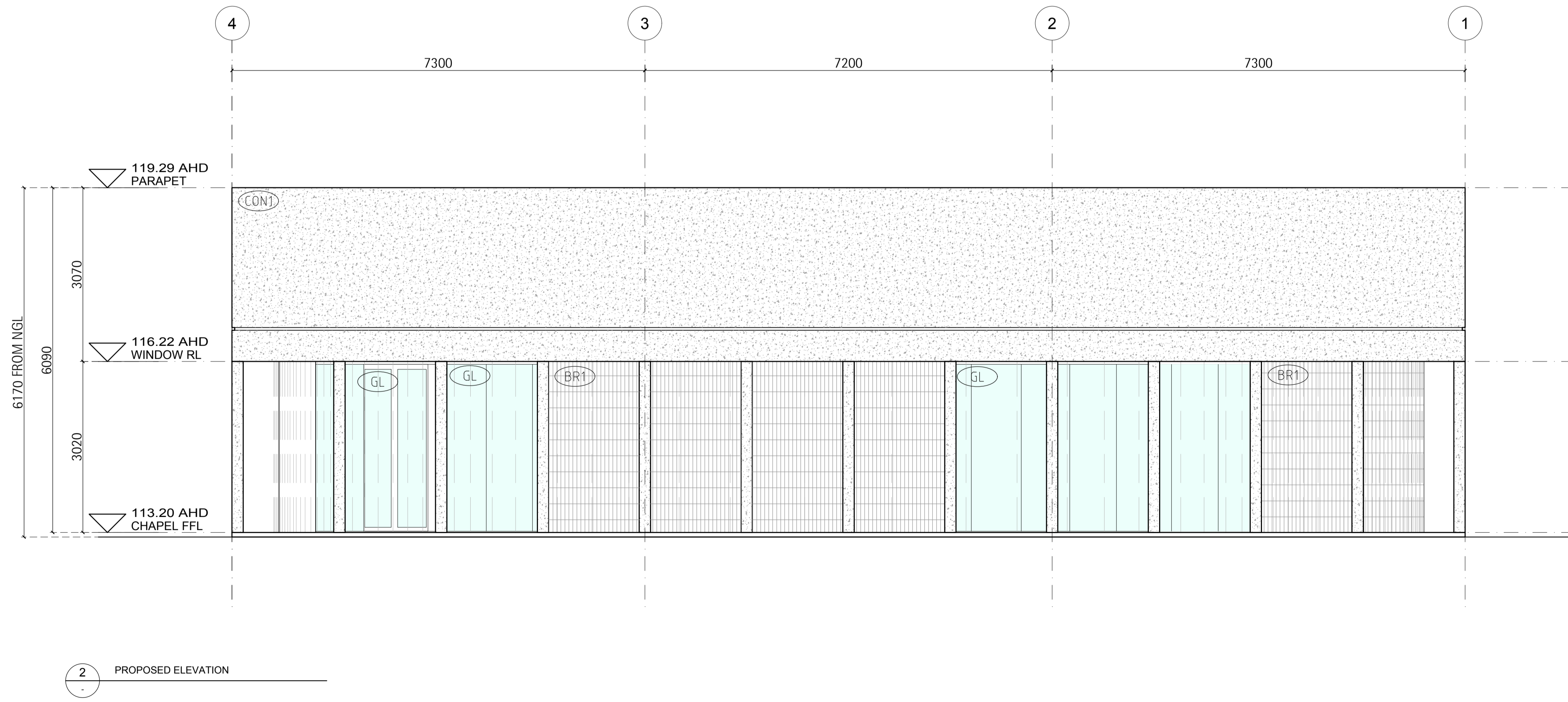

2 PROPOSED ELEVATION

EXTERNAL FINISHES LEGEND

	B1	- BRASS / METAL CLADDING [DOOR]
	BR1	- RED BRICK WALL / FLOOR
	CONC	- CONCRETE FINISH [FLOOR & ROOF]
	CON1	- CONCRETE FINISH [WALLS]
	GLAZ	- CLEAR GLAZING [DOORS & WINDOWS]
	SKY	- TINTED GLAZING [SKYLIGHTS]

ALL GLAZED DOOR & WINDOW FRAMES TO BE POWDERCOATED IN COLORBOND 'MANOR RED'

ADVERTISED PLAN

This copied document to be made available for the sole purpose of enabling its consideration and review as part of a planning process under the Planning and Environment Act 1987. The document must not be used for any purpose which may breach any copyright

TOWN PLANNING ISSUE

REVISION	ISSUE	NOTES
27.03.2024	TOWN PLANNING ISSUE	0
28.06.2024	TOWN PLANNING ISSUE - DTP REF. RESPONSE	1

NOTES

This drawing & all information thereon is the property of BRANCH STUDIO ARCHITECTS, and shall be returned on demand. It is issued on the condition that, except with our written permission, it must not be reproduced, copied or communicated to any other party nor be used for any purpose other than that stated in the particular enquiry, order or contract with which it is issued.

Contractors shall verify job dimensions before any work commences. Work shall conform to the specification, other drawings and all job dimensions. All shop drawings shall be submitted to the Architect/Consultant for approval and manufacture is not to commence prior to the return of the inspected drawings signed by the Architect/Consultant.

© 2024

CLIENT
EMMAUS COLLEGE, VERMONT SOUTH

SCALE
1:50 @ A1; 1:100 @ A3

DRAWN
JL

CHECKED
NR

JOB NO.
09-2022

PROJECT
PROPOSED NEW CHAPEL
EMMAUS COLLEGE, VERMONT SOUTH

Studio,
168 Lygon Street, Brunswick East
Victoria, Australia, 3057
studio@branchstudioarchitects.com
www.branchstudioarchitects.com

Branch.

DRAWING TITLE
PROPOSED ELEVATIONS

DRAWING NO.
TP
4.01

REVISION NO.
1

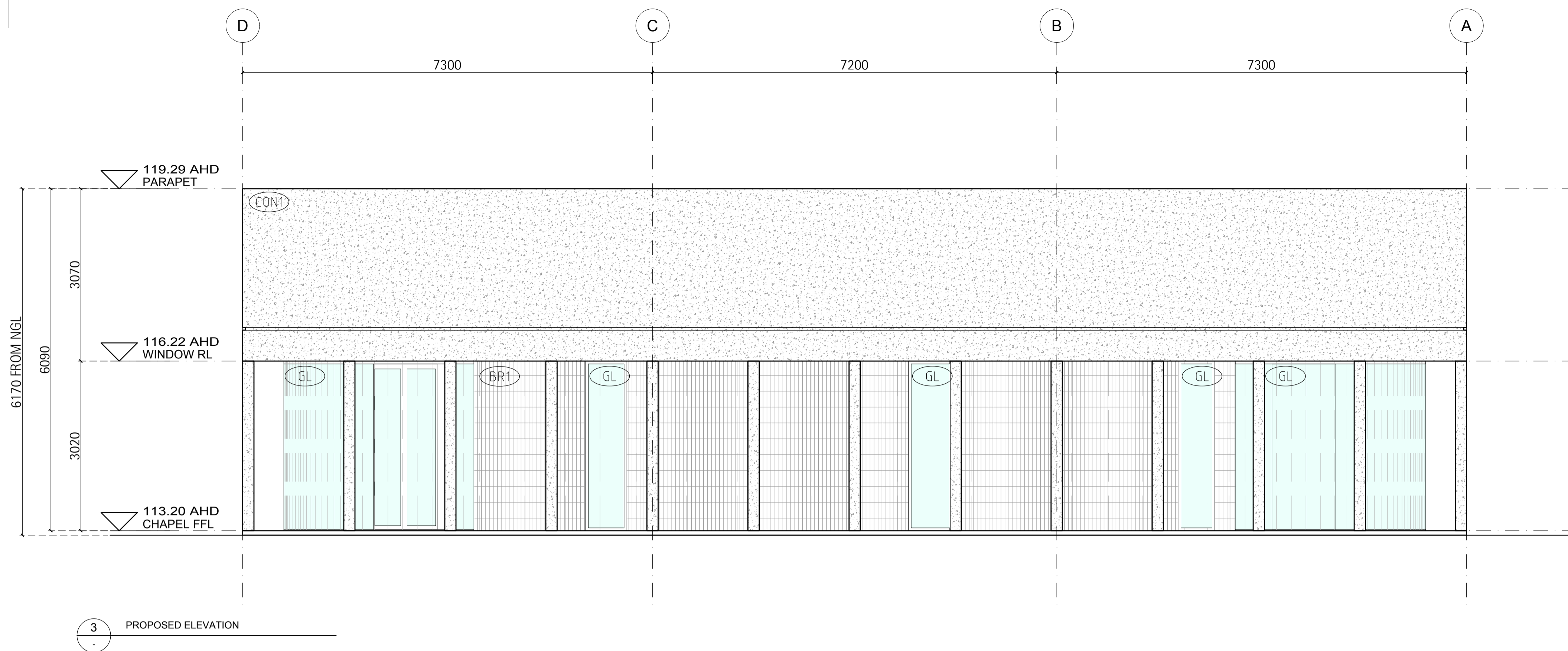

3 PROPOSED ELEVATION

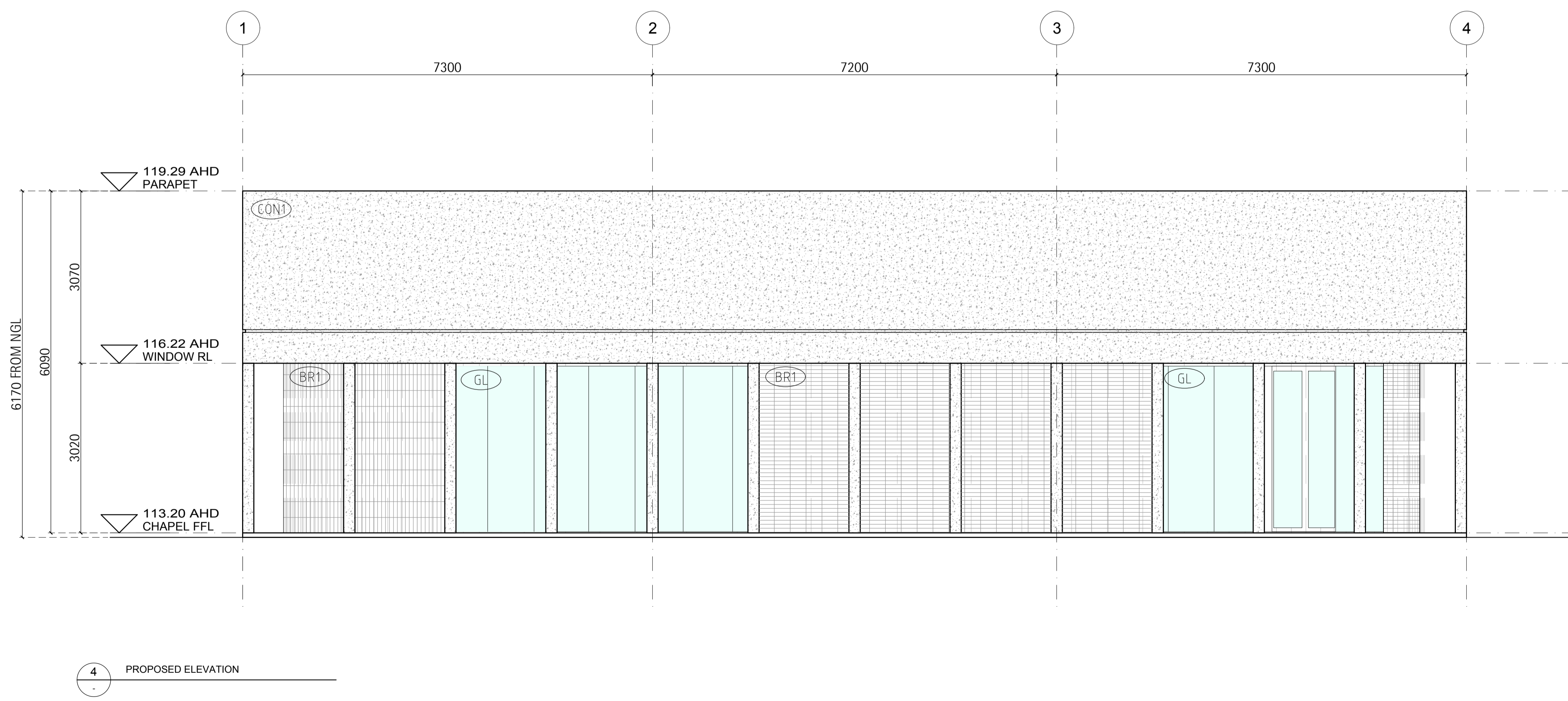

4 PROPOSED ELEVATION

EXTERNAL FINISHES LEGEND

- B1 - BRASS / METAL CLADDING [DOOR]
- BR1 - RED BRICK WALL / FLOOR
- CONC - CONCRETE FINISH [FLOOR & ROOF]
- CON1 - CONCRETE FINISH [WALLS]
- GLAZ - CLEAR GLAZING [DOORS & WINDOWS]
- SKY - TINTED GLAZING [SKYLIGHTS]

ALL GLAZED DOOR & WINDOW FRAMES TO BE POWDERCOATED IN COLORBOND 'MANOR RED'

ADVERTISED PLAN

This copied document to be made available for the sole purpose of enabling its consideration and review as part of a planning process under the Planning and Environment Act 1987. The document must not be used for any purpose which may breach any copyright

TOWN PLANNING ISSUE

REVISION	ISSUE	NOTES
27.03.2024	TOWN PLANNING ISSUE	0
28.06.2024	TOWN PLANNING ISSUE - DTP REF. RESPONSE	1

NOTES

This drawing & all information thereon is the property of BRANCH STUDIO ARCHITECTS, and shall be returned on demand. It is issued on the condition that, except with our written permission, it must not be reproduced, copied or communicated to any other party nor be used for any purpose other than that stated in the particular enquiry, order or contract with which it is issued.

Contractors shall verify job dimensions before any work commences. Work shall conform to the specification, other drawings and all job dimensions. All shop drawings shall be submitted to the Architect/Consultant for approval and manufacture is not to commence prior to the return of the inspected drawings signed by the Architect/Consultant.

CLIENT
EMMAUS COLLEGE, VERMONT SOUTH

SCALE
1:50 @ A1; 1:100 @ A3

Studio,
168 Lygon Street, Brunswick East
Victoria, Australia, 3057
studio@branchstudioarchitects.com
www.branchstudioarchitects.com

Branch.

DRAWN
JL

CHECKED
NR

JOB NO.
09-2022

PROJECT
PROPOSED NEW CHAPEL
EMMAUS COLLEGE, VERMONT SOUTH

DRAWING TITLE
PROPOSED ELEVATIONS

DRAWING NO.
TP
4.02

REVISION NO.
1

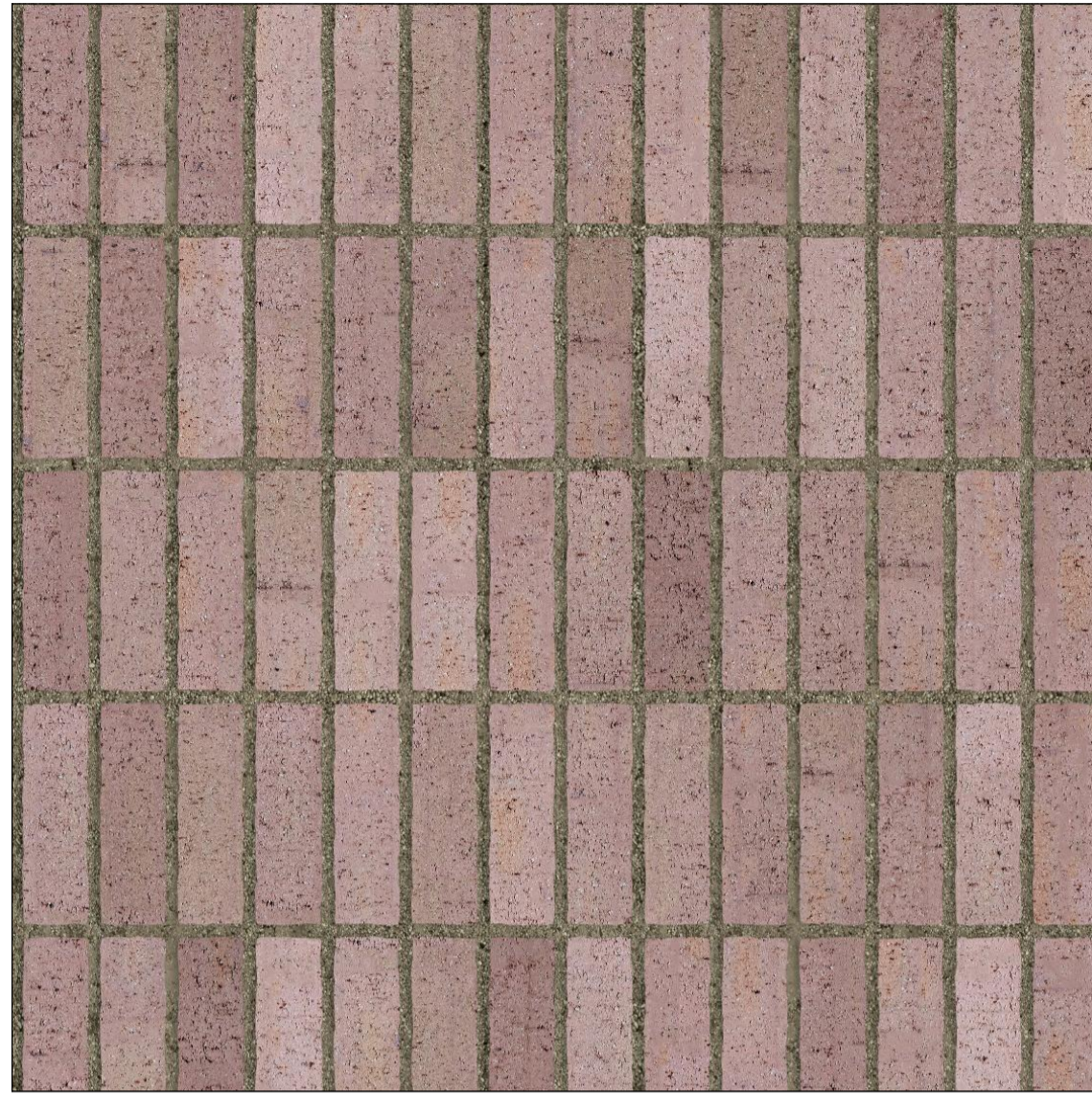

BR1_RED BRICK FINISH
WALLS & FLOORING



CON1 & CONC_COLOURED CONCRETE FINISH
WALLS, FLOORING & ROOF

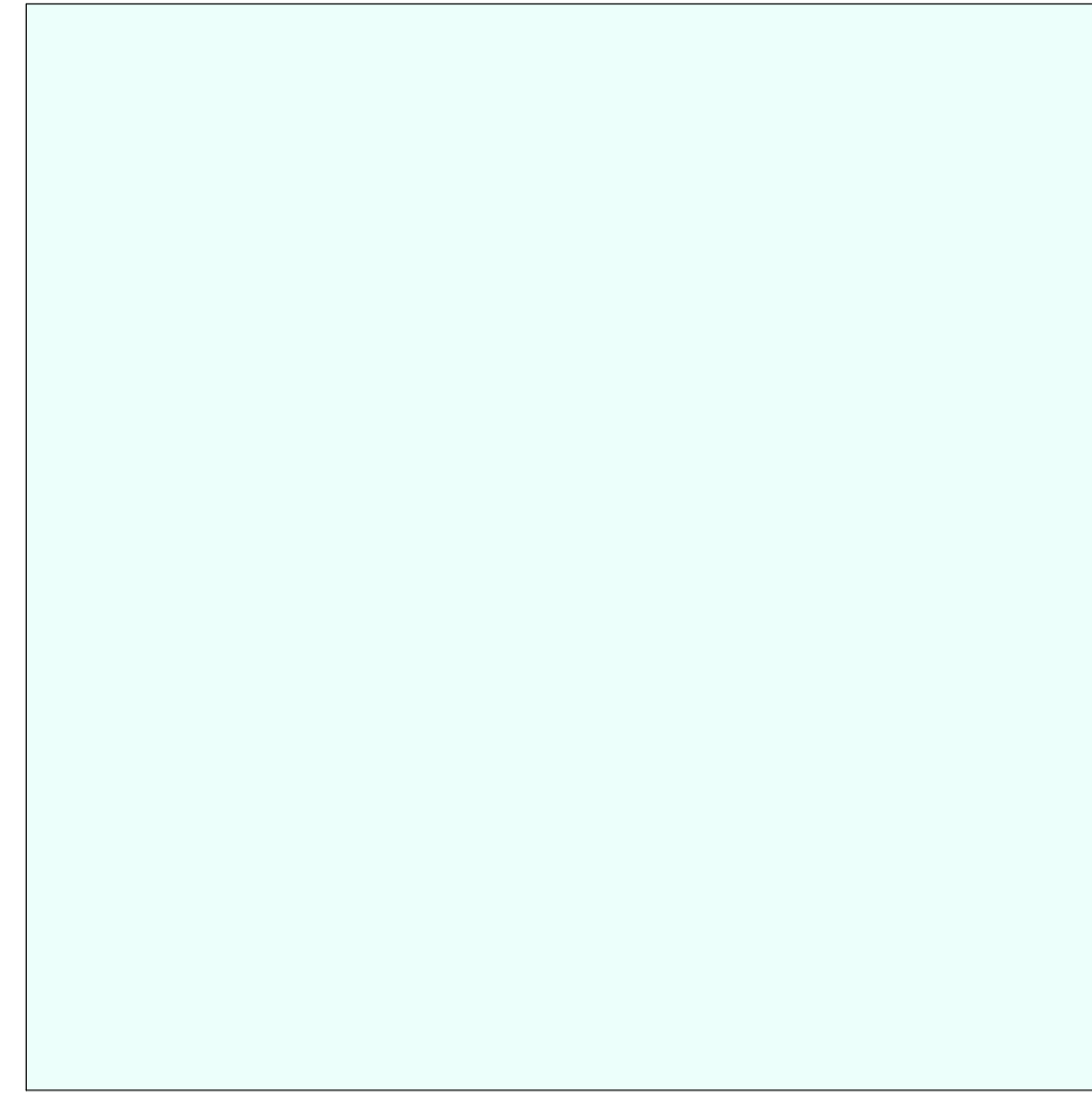

GL_CLEAR GLAZING
WINDOWS & DOORS

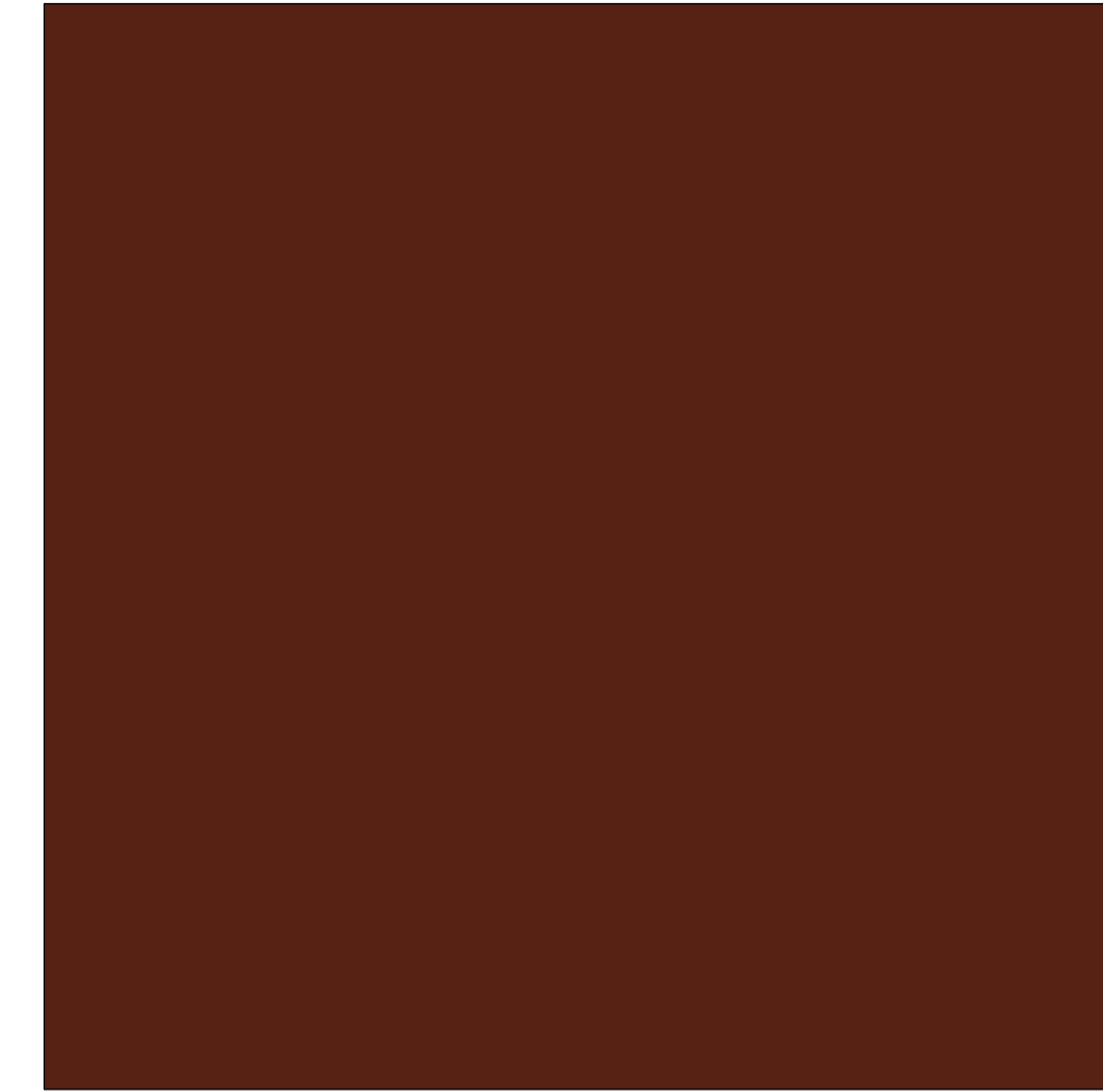

WINDOWS & DOORS_POWDERCOATED ALUMINIUM FRAMES

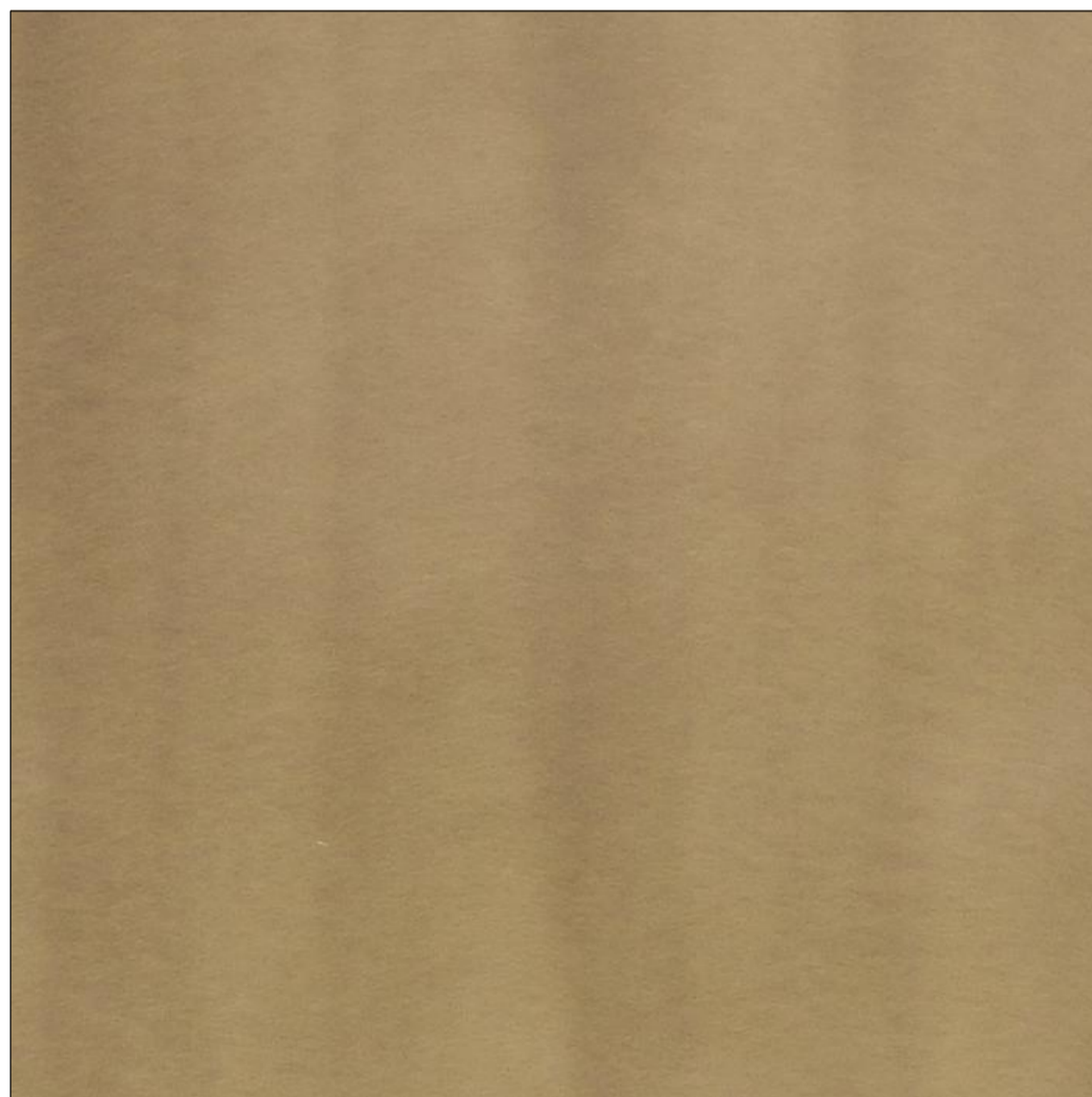

B1_BRASS FINISH
FEATURE DOOR CLADDING

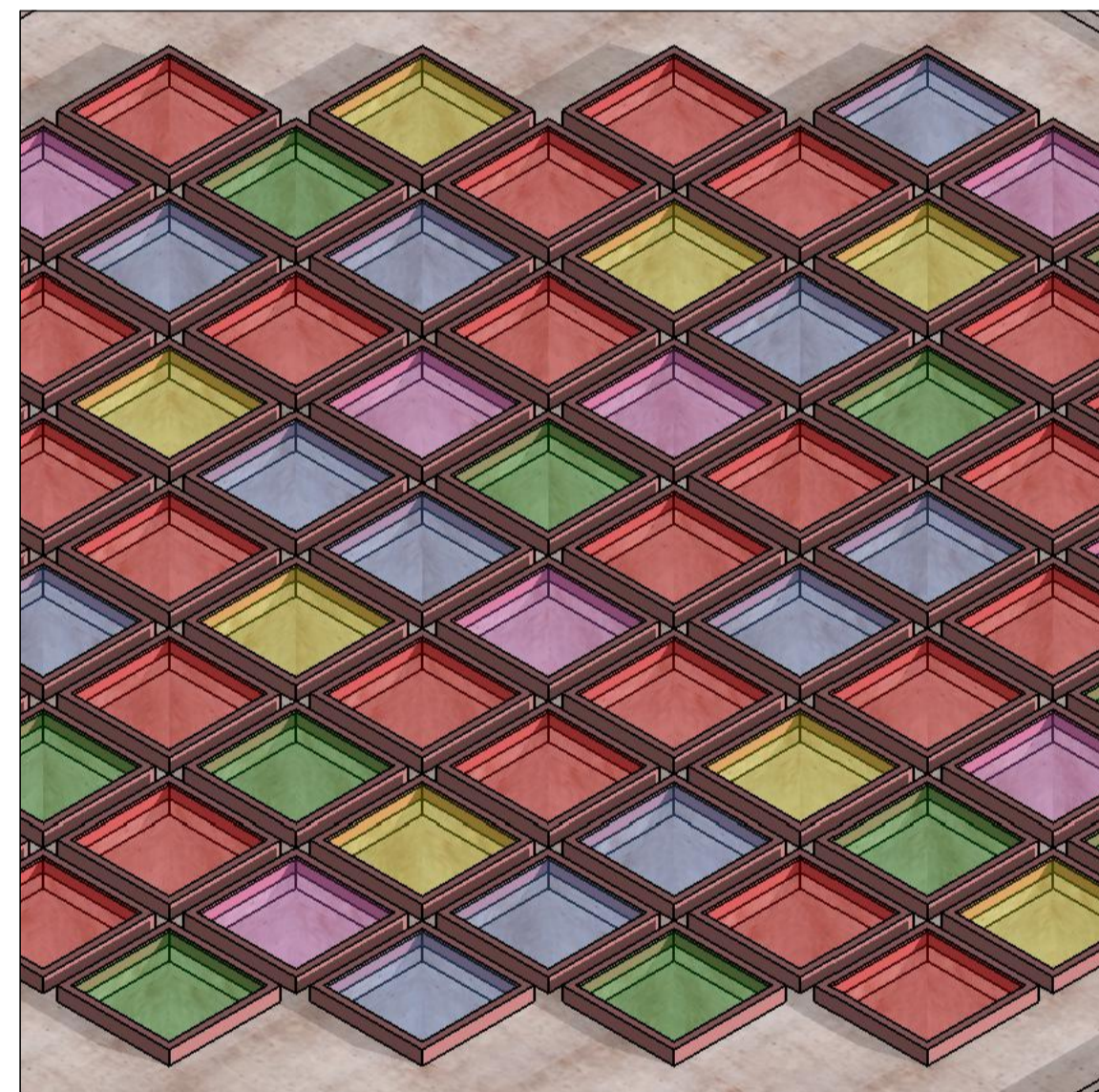

SKY_SKYLIGHTS
[W/ VARIOUS COLOUR-TINTED GLAZING]

This copied document to be made available for the sole purpose of enabling its consideration and review as part of a planning process under the Planning and Environment Act 1987. The document must not be used for any purpose which may breach any copyright

ADVERTISED PLAN

TOWN PLANNING ISSUE

REVISION	ISSUE	NOTES
	27.03.2024 TOWN PLANNING ISSUE	0
	28.06.2024 TOWN PLANNING ISSUE - DTP REF RESPONSE	1

NOTES

This drawing & all information thereon is the property of BRANCH STUDIO ARCHITECTS, and shall be returned on demand. It is issued on the condition that, except with our written permission, it must not be reproduced, copied or communicated to any other party nor be used for any purpose other than that stated in the particular enquiry, order or contract with which it is issued.

Contractors shall verify job dimensions before any work commences. Work shall conform to the specification, other drawings and all job dimensions. All shop drawings shall be submitted to the Architect/Consultant for approval and manufacture is not to commence prior to the return of the inspected drawings signed by the Architect/Consultant.

© 2024

CLIENT	SCALE	
EMMAUS COLLEGE, VERMONT SOUTH	N/A	
DRAWN	CHECKED	JOB NO.
JL	NR	09-2022

PROJECT
PROPOSED NEW CHAPEL
EMMAUS COLLEGE, VERMONT SOUTH

Studio.
168 Lygon Street, Brunswick East
Victoria, Australia, 3057
studio@branchstudioarchitects.com
www.branchstudioarchitects.com

Branch.

DRAWING TITLE	DRAWING NO.	REVISION NO.
PROPOSED MATERIALS & FINISHES	TP 4.03	1