

ADVERTISED
PLAN

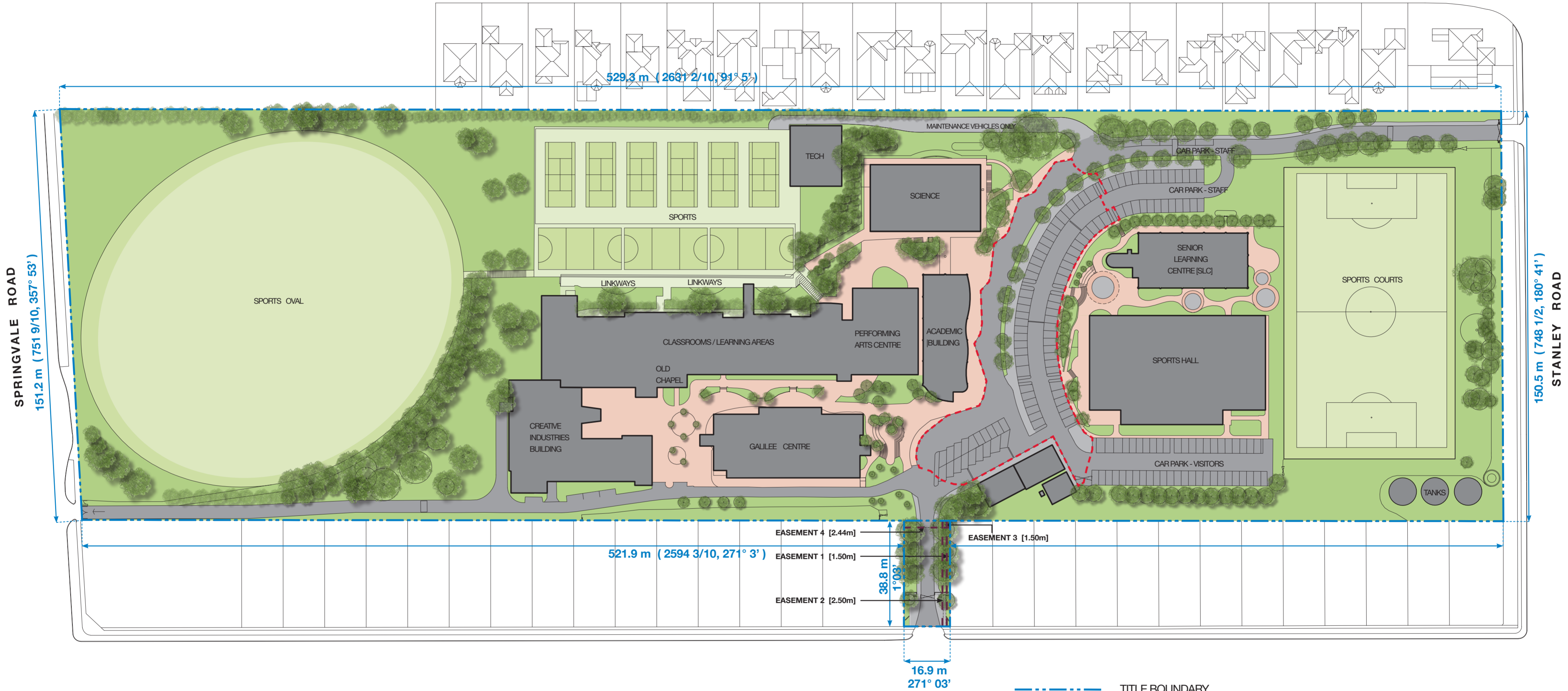

This copied document to be made available for the sole purpose of enabling its consideration and review as part of a planning process under the Planning and Environment Act 1987. The document must not be used for any purpose which may breach any copyright

- - - - - TITLE BOUNDARY
- - - - - EASEMENTS 1 - 4 FOR STORMWATER INFRASTRUCTURE
- - - - - EXISTING CAR PARK TO BE DEMOLISHED AS PART OF STAGE 1C LANDSCAPE & CIVIL WORKS. LOOSE GRAVEL / CRUSHED ROCK TO BE PROVIDED OVER SITE DURING STAGE 1 WORKS AND PRIOR TO STAGE 2 PLAZA WORKS.

PARKING SCHEDULE	
TYPE OF PARKING SPACE	TOTAL NO.
TOTAL ULTIMATE NO. OF CAR PARKING SPACES	183

This copied document to be made available for the sole purpose of enabling its consideration and review as part of a planning process under the Planning and Environment Act 1987. The document must not be used for any purpose which may breach any copyright

ADVERTISED PLAN

SUBJECT SITE :
487 - 503 SPRINGVALE ROAD,
VERMONT SOUTH
TOTAL SITE AREA : 79,800 SQ. M

"CHAPEL AS THE HEART OF THE SCHOOL"
W/ [NO CAR ZONE] LANDSCAPED PLAZA TO CONNECTS ALL PRECINCTS
FRAGMENTED 'PIECES' OF THE CHAPEL
PROVIDE JOURNEY & STORY OF THE COLLEGE'S LITURGICAL ETHOS

[GROSS FLOOR APPROX. 475 m2 FLOORPLATE]
APPROX 6.2 m TALL, SINGLE STOREY
APPROX. 25m FROM NORTHERN PROPERTY BOUNDARY

RE-LOCATED CARPARKING
TO SITE PERIMETER
PRIMARY STAFF PARKING
+ ADDITIONAL
[REFER TO LANDSCAPE & CIVIL PACKAGE FOR FURTHER DETAILS & NUMBERS]

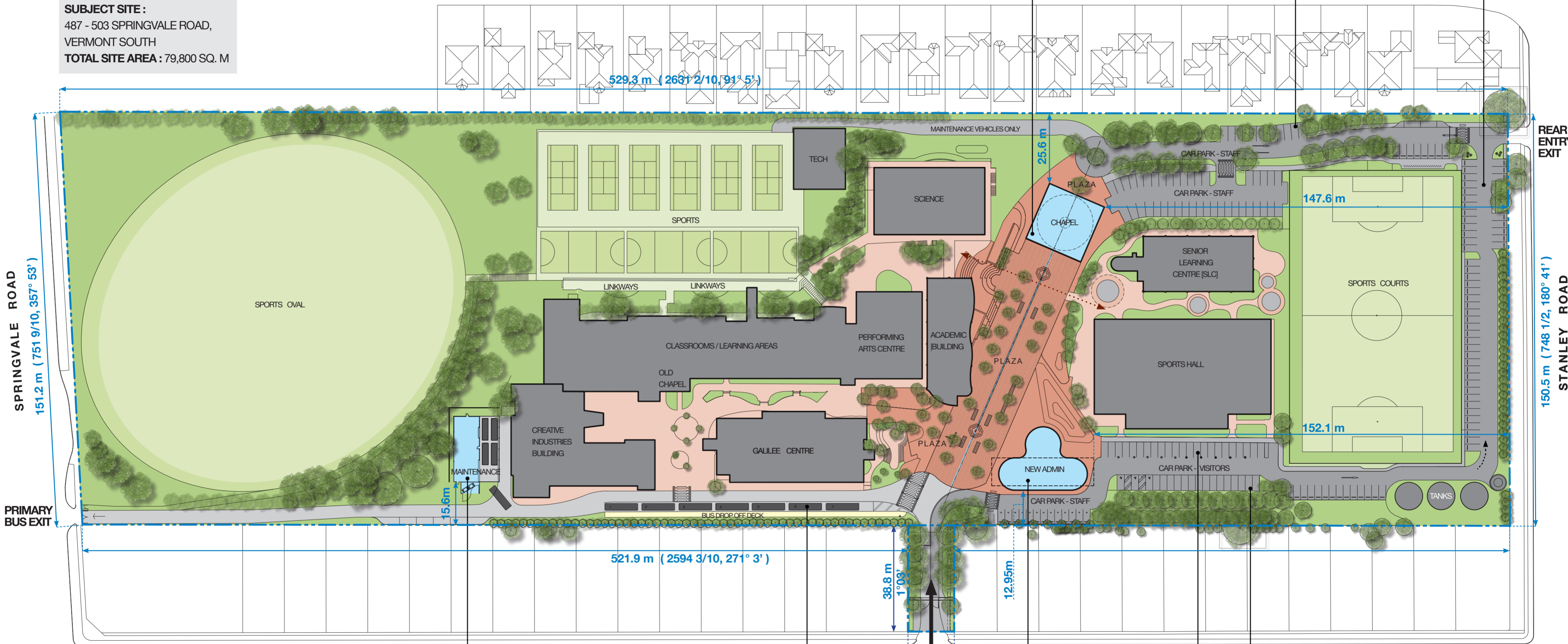

SITE COVERAGE SCHEDULE		
DESCRIPTION	% OF SITE	AREA SQ. M
EXISTING SITE COVERAGE OF ALL EXISTING BUILDINGS	16%	12641 SQ. M
PROPOSED SITE COVERAGE OF ALL BUILDINGS	17%	13836 SQ. M
SITE COVERAGE OF ADMIN BUILDING	0.6%	484 SQ. M
SITE COVERAGE OF CHAPEL BUILDING	0.6%	475 SQ. M
SITE COVERAGE OF MAINTENANCE BUILDING	0.5%	400 SQ. M

NEW MAINTENANCE BUILDING
[GROSS FLOOR AREA OF APPROX. 400 m2 FLOORPLATE]
APPROX 5.3 m TALL, SINGLE STOREY
APPROX 15.60 m FROM SOUTHERN PROPERTY BOUNDARY

BIG BUS ZONE
PRIMARY BUS DROP OFF ZONE FOR STUDENTS TO UNLOAD & SAFELY ACCESS PLAZA VIA RAISED PEDESTRIAN CROSSING NEAR PRIMARY ENTRY
[REFER TO LANDSCAPE & CIVIL PACKAGE FOR FURTHER DETAILS & NUMBERS]

ENTRY / ARRIVAL
CHAPEL & PLAZA AS ARRIVAL 'THE HEART OF THE SCHOOL'
*DRIVEWAY WIDTH INCREASED TO CATER FOR BUSES & CAR TRAFFIC FLOW

NEW ADMINISTRATION BUILDING
[GROSS FLOOR AREA OF APPROX. 480 m2] GROUND FLOOR PLATE
[GROSS FLOOR AREA OF APPROX. 380 m2] LEVEL ONE FLOOR PLATE
NEW BUILDING HEIGHT : APPROX 6.90 m TALL , TWO STOREYS
APPROX 12.95 m FROM SOUTHERN PROPERTY BOUNDARY

RE-LOCATED CARPARKING & THOROUGHFARE/ DROP OFF TO SITE PERIMETER - PRIMARY VISITOR PARKING
[REFER TO LANDSCAPE & CIVIL PACKAGE FOR FURTHER DETAILS & NUMBERS]

PARENT VEHICLE DROP OFF AREA
[VISITOR CAR PARK DURING SCHOOL HOURS]

This copied document to be made available for the sole purpose of enabling its consideration and review as part of a planning process under the Planning and Environment Act 1987. The document must not be used for any purpose which may breach any copyright

ADVERTISED PLAN

SUBJECT SITE :
487 - 503 SPRINGVALE ROAD,
VERMONT SOUTH
TOTAL SITE AREA : 79,800 SQ. M

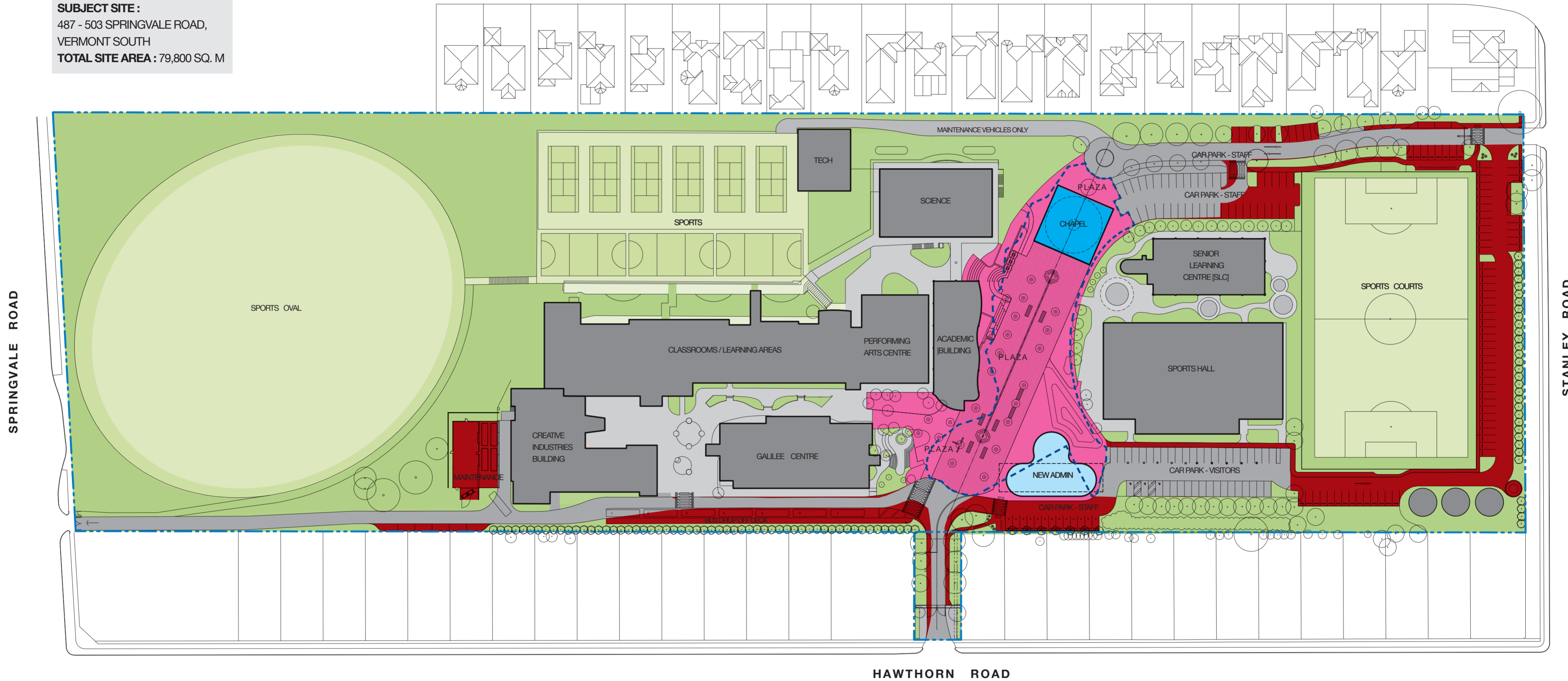

TOTAL SITE AREA : 79,800 SQ. M

PROPOSED STAGES	PROPOSED GROSS FLOOR AREA OF BUILDING	PROPOSED SITE COVERAGE AREA OF BUILDING	PROPOSED ORDER OF SEQUENCE OF WORKS
● STAGE 1A: NEW ADMINISTRATION BUILDING	860 SQ. M	484 SQ. M	3
● STAGE 1B: NEW CHAPEL	475 SQ. M	475 SQ. M	2
● STAGE 1C: LANDSCAPE & CIVIL WORKS	-	5241 SQ. M	1
● STAGE 2: PLAZA	-	4559 SQ. M	4

--- EXISTING CAR PARK TO BE DEMOLISHED AS PART OF STAGE 1C LANDSCAPE & CIVIL WORKS. LOOSE GRAVEL / CRUSHED ROCK TO BE PROVIDED OVER SITE DURING STAGE 1 WORKS AND PRIOR TO STAGE 2 PLAZA WORKS.



This copied document to be made available for the sole purpose of enabling its consideration and review as part of a planning process under the Planning and Environment Act 1987. The document must not be used for any purpose which may breach any copyright

ADVERTISED PLAN

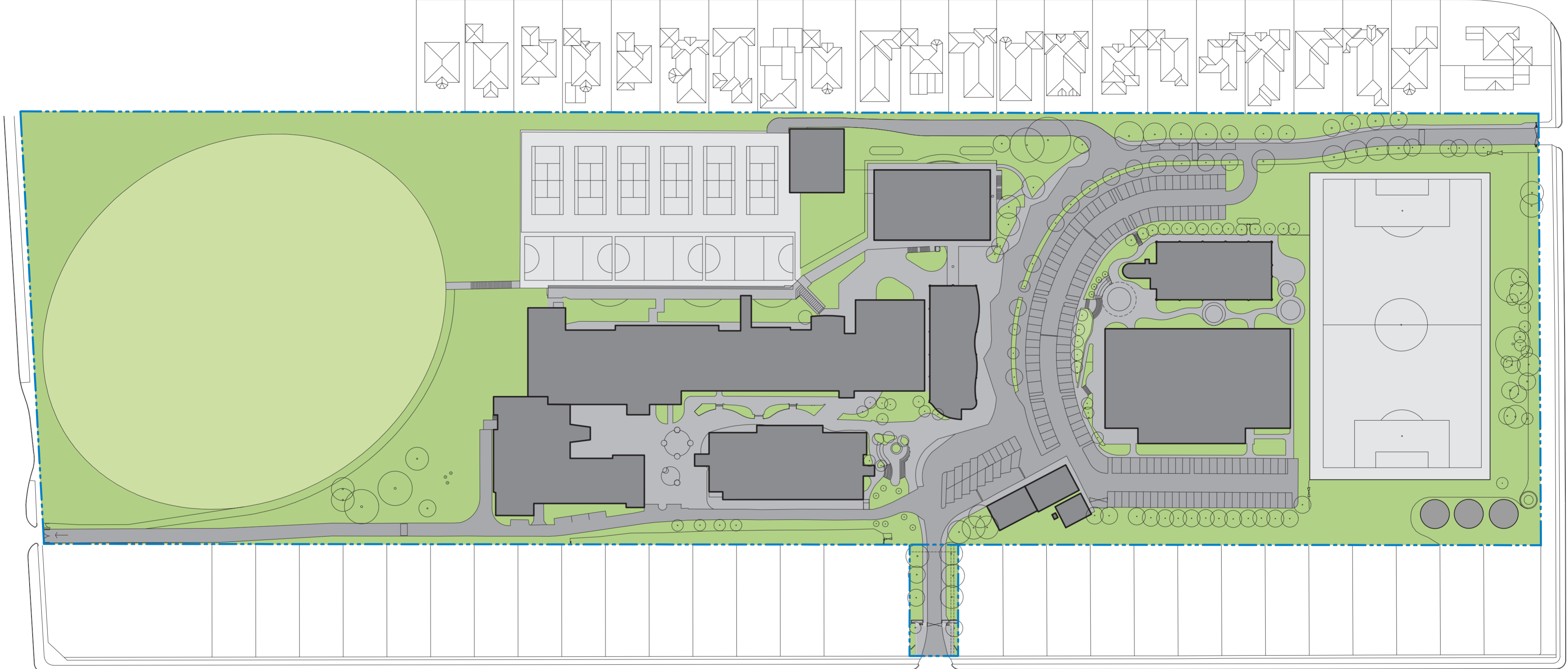

IMPERMEABLE AREAS	% OF SITE AREA
● EXISTING BUILDINGS	16%
● ROADS	11%
● PAVING, FOOTPATHS	10%
● SPORTS COURTS	15%
TOTAL IMPERMEABLE AREA:	52%

PERMEABLE AREAS	% OF SITE AREA
● GRASS, GREEN STRIPS & LANDSCAPE	30%
● SPORTS OVAL	18%
TOTAL PERMEABLE AREA:	48%



This copied document to be made available for the sole purpose of enabling its consideration and review as part of a planning process under the Planning and Environment Act 1987. The document must not be used for any purpose which may breach any copyright

ADVERTISED PLAN

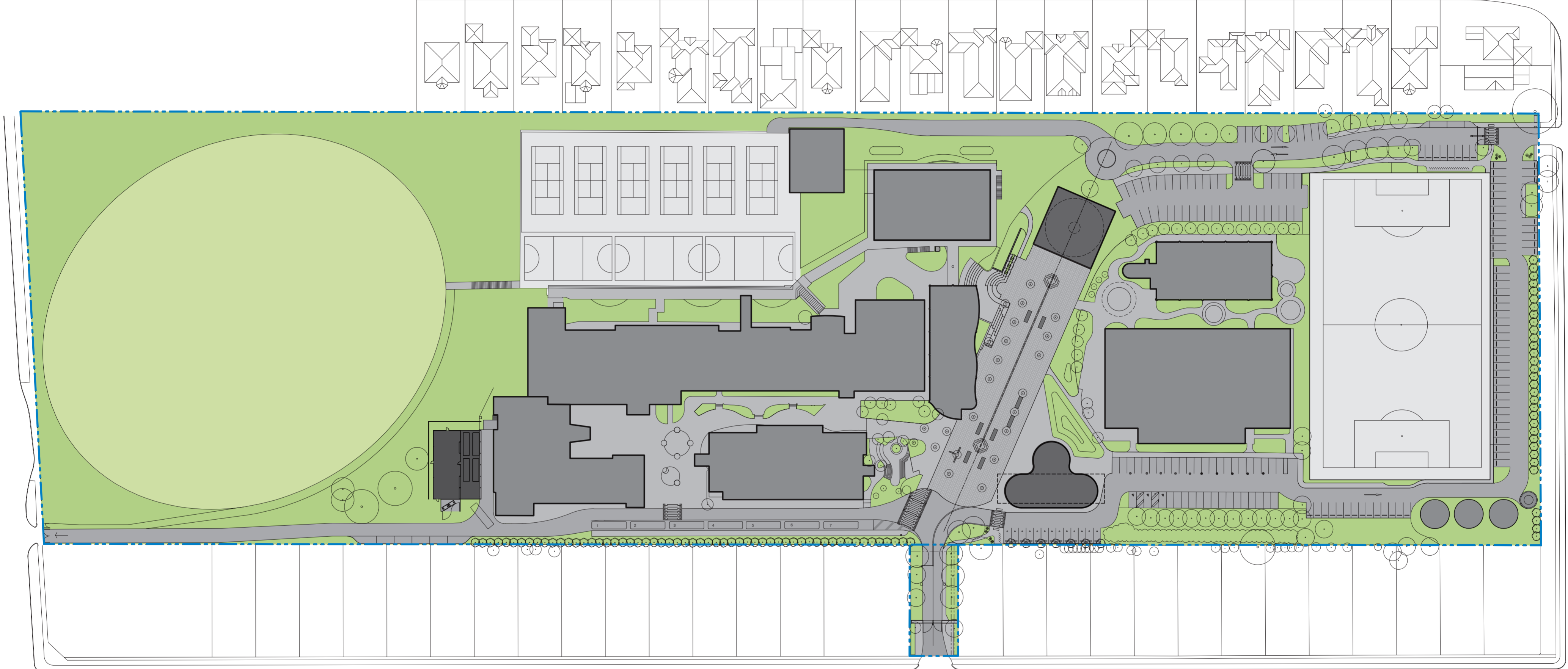

IMPERMEABLE AREAS	% OF SITE AREA
● PROPOSED NEW BUILDINGS	2%
● EXISTING BUILDINGS	15%
● ROADS	12%
● PAVING, FOOTPATHS	12%
● SPORTS COURTS	15%
TOTAL IMPERMEABLE AREA:	56%

PERMEABLE AREAS	% OF SITE AREA
● GRASS, GREEN STRIPS & LANDSCAPE	26%
● SPORTS OVAL	18%
TOTAL PERMEABLE AREA:	44%

