

34 George Street Reservoir

URBAN CONTEXT REPORT

REV 01 - June 2025

REV 02 - July 2025

REV 03 - July 2025

REV 04 - December 2025

This copied document to be made available for the sole purpose of enabling its consideration and review as part of a planning process under the Planning and Environment Act 1987. The document must not be used for any purpose which may breach any copyright

**ADVERTISED
PLAN**

Ys Housing

Contents

Site	7
Design Principles	16
Plans	21
Church	28
Street Elevation	34
Render Walkthrough	37

This copied document to be made available for the sole purpose of enabling its consideration and review as part of a planning process under the Planning and Environment Act 1987. The document must not be used for any purpose which may breach any copyright

**ADVERTISED
PLAN**



This copied document to be made available for the sole purpose of enabling its consideration and review as part of a planning process under the Planning and Environment Act 1987. The document must not be used for any purpose which may breach any copyright



ADVERTISED PLAN

George Street Elevation



This copied document to be made available for the sole purpose of enabling its consideration and review as part of a planning process under the Planning and Environment Act 1987. The document must not be used for any purpose which may breach any copyright

ADVERTISED PLAN



Building 01 - Opening up views to the Church



This copied document to be made available for the sole purpose of enabling its consideration and review as part of a planning process under the Planning and Environment Act 1987. The document must not be used for any purpose which may breach any copyright

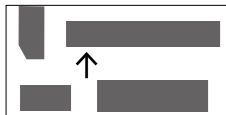

ADVERTISED PLAN

Building 02 - Southern Facade



This copied document to be made available for the sole purpose of enabling its consideration and review as part of a planning process under the Planning and Environment Act 1987. The document must not be used for any purpose which may breach any copyright

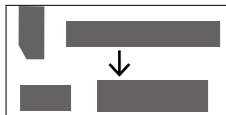

ADVERTISED PLAN

Building 03 - Northern Facade

Site

This copied document to be made available
for the sole purpose of enabling
its consideration and review as
part of a planning process under the
Planning and Environment Act 1987.
The document must not be used for any
purpose which may breach any
copyright

**ADVERTISED
PLAN**

Location

Close to the station, shops, parks and childcare

ADVERTISED PLAN



The subject site sits on the border of Substantial & Incremental Housing Change Areas. The proposal appropriately responds to the objective to provide substantial housing growth and diversification over time.

The Strategy discourages underdevelopment at subject site.

Only 5% of residential land in Darebin is designated a Substantial Housing Change area.

This copied document to be made available for the sole purpose of enabling its consideration and review as part of a planning process under the Planning and Environment Act 1987. The document must not be used for any purpose which may breach any copyright

ADVERTISED PLAN



34 George St
(600m from Reservoir Station)

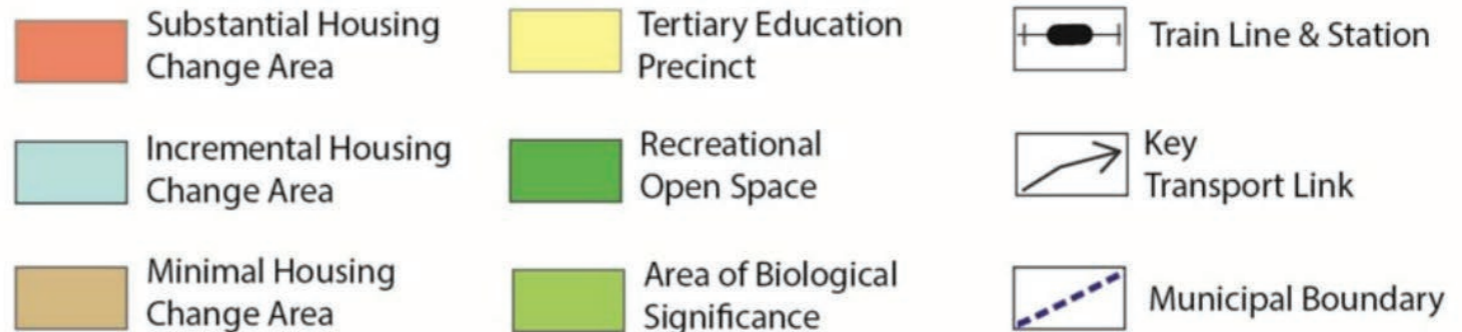

ADVERTISED PLAN

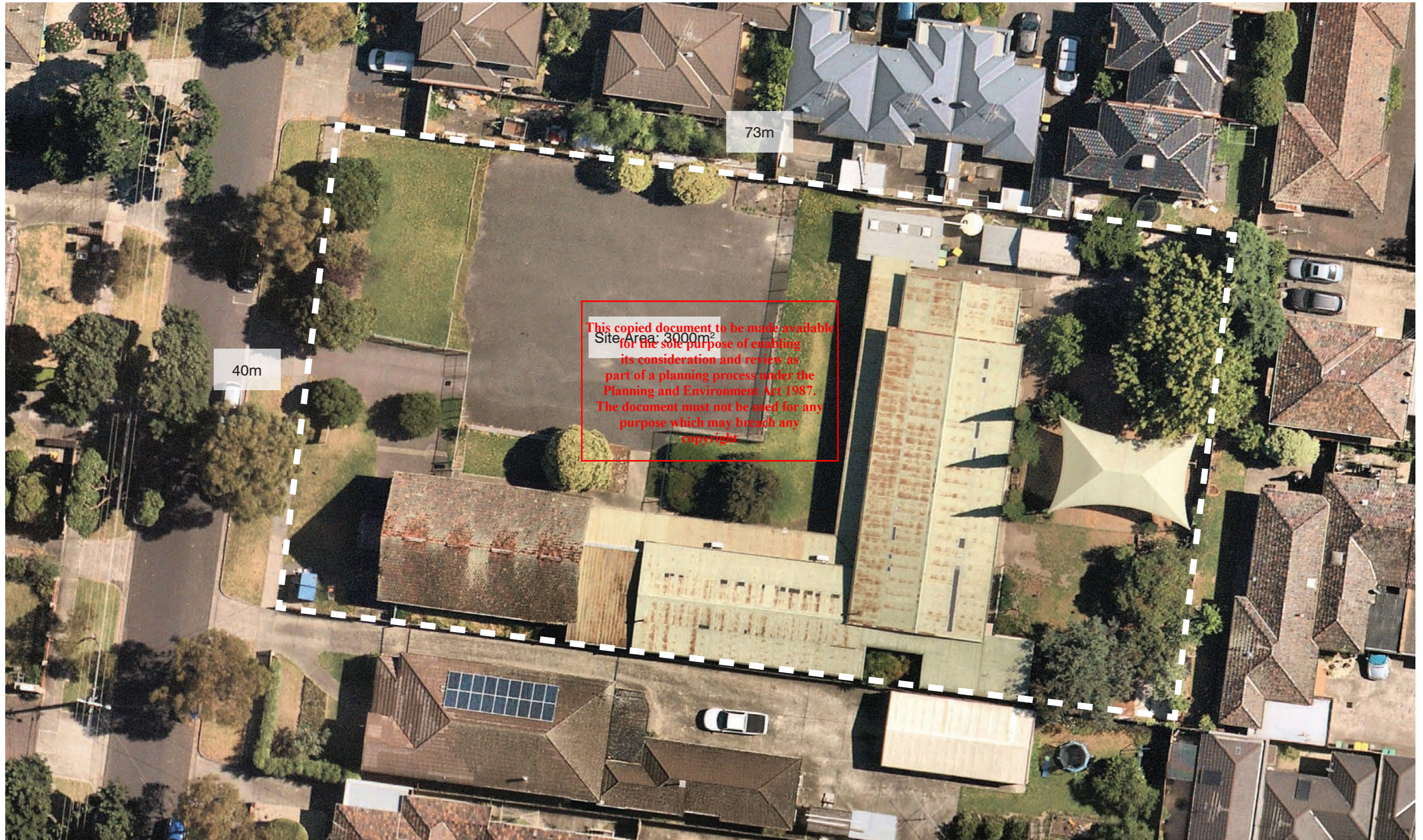

ADVERTISED PLAN

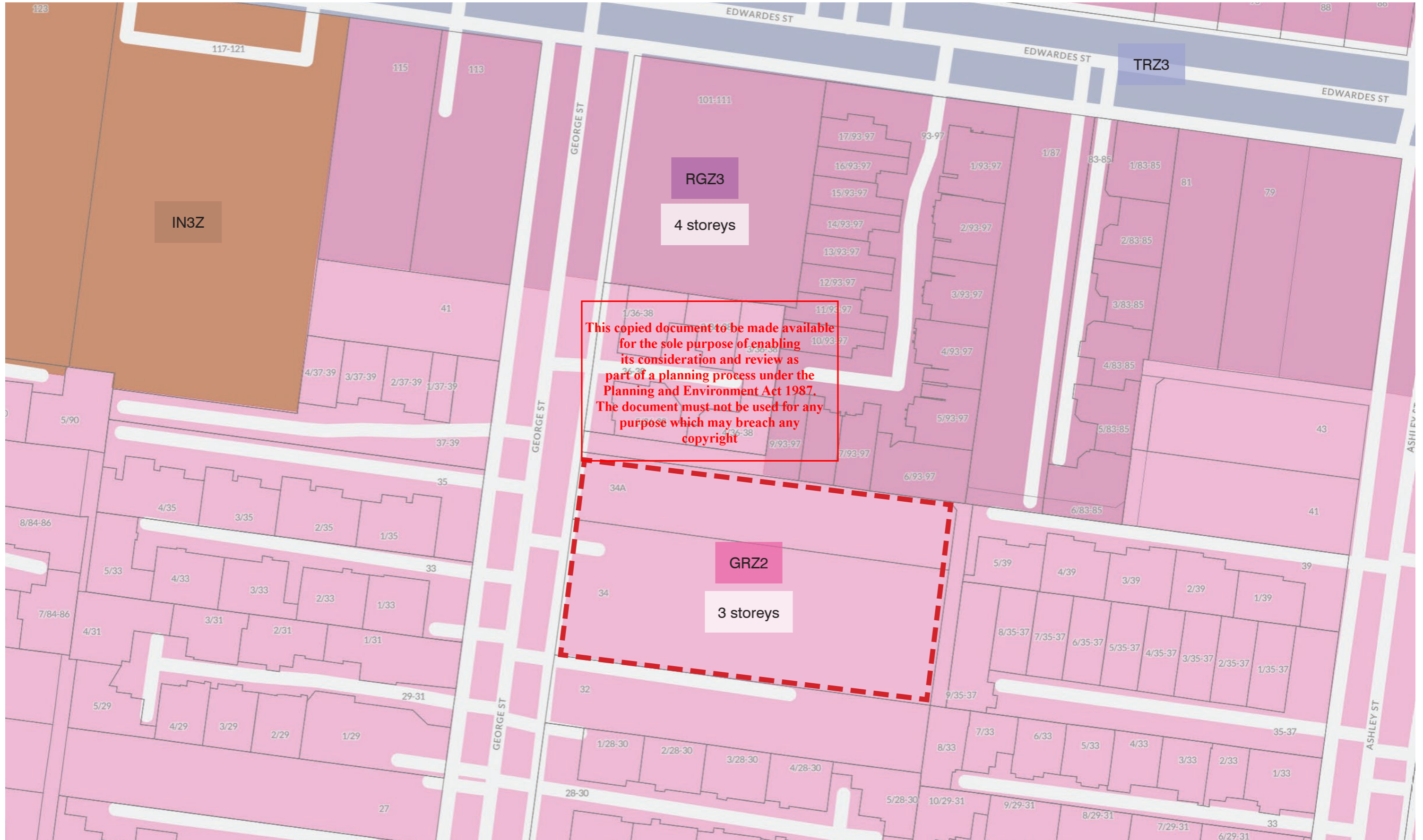

ADVERTISED PLAN



ADVERTISED PLAN

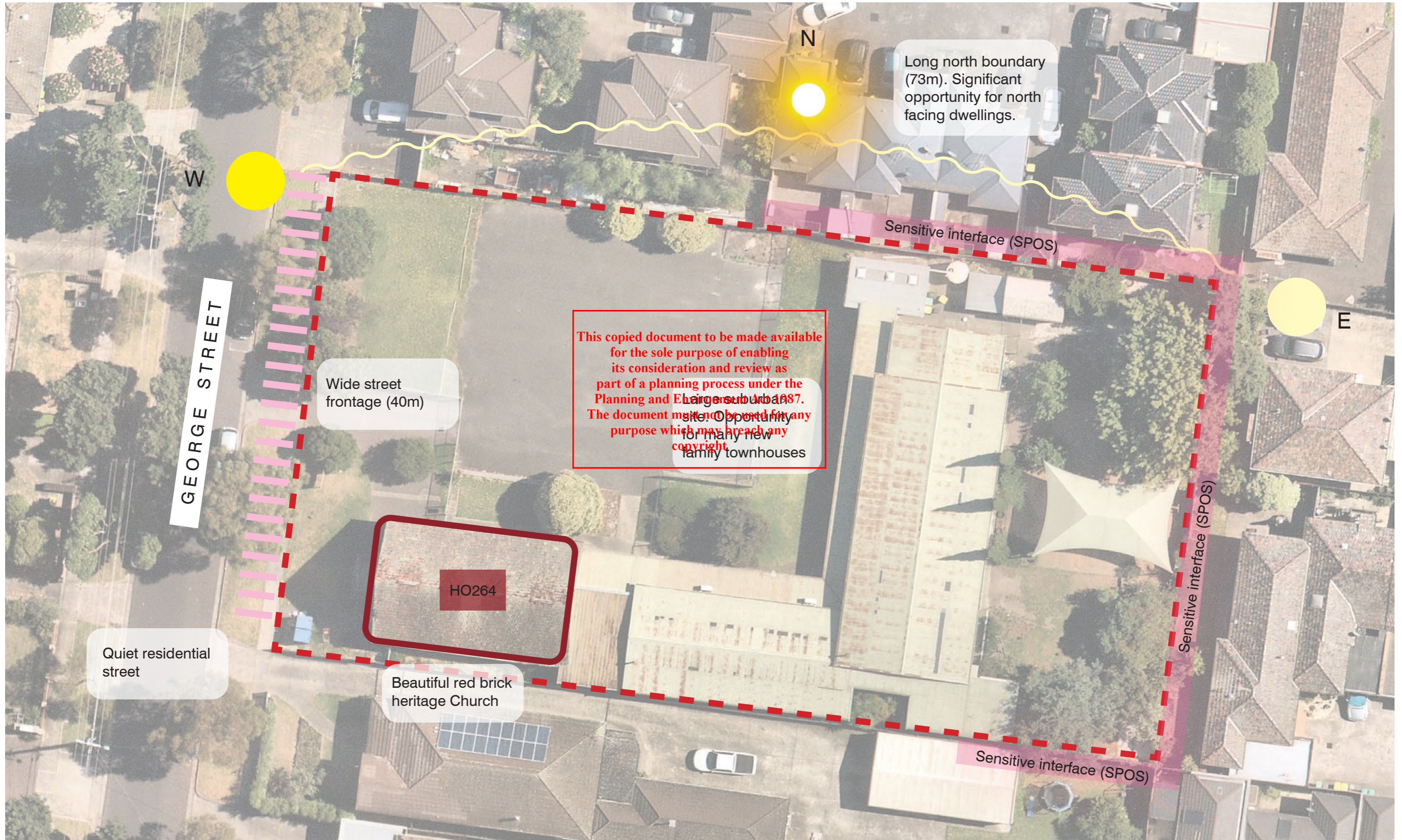

Reservoir Methodist Church

This copied document to be made available for the sole purpose of enabling its consideration and review as part of a planning process under the Planning and Environment Act 1987. The document must not be used for any purpose which may breach any copyright

Heritage Overlay (HO264)

Excerpt from HO264

ADVERTISED PLAN

What is significant?

The Reservoir Methodist Church at 34 George Street, Reservoir, constructed in 1934 to a design by Raymond G. Wilson, is significant. It is a modest inter-war Gothic Revival church set back from George Street by a lawn.

The church has a gable roof clad in terracotta tiles. The walls of the church are red brick and the street facing elevation has a red brick porch projecting towards the street. The porch is entered from its sides, and it is flanked by pointed arched windows on the wall of the main part of the church. The wall of the porch facing the street has a four-centred arched stained glass window. On the wall of the church above the porch is a smaller four-centred arched window. The side walls of the church are divided into bays by piers buttresses, with each bay having a pointed arched window. Later alterations and additions and other buildings on the site are not significant.

How is it significant?

The former Reservoir Methodist Church at 34 George Street, Reservoir is of local historic, architectural and social significance to Darebin City.

Why is it significant?

Historically, the former Reservoir Methodist Church is significant as a example of a simple interwar Gothic Revival church, which is associated with the first phase of suburban development in Reservoir during the inter-war period. The architectural and historic significance of the church is enhanced by its high level of intactness and its rarity value as the only surviving inter-war church in Reservoir. (AHC criteria A.4, B.2, D.2).

Socially, the former Reservoir Methodist Church is significant as a building that is known, used and valued by the community over 70 years. It illustrates the strength of the Methodist faith as an important denomination in Darebin in the twentieth century. (AHC criterion G.1)



ADVERTISED PLAN



ADVERTISED PLAN

Design Principles

This copied document to be made available for the sole purpose of enabling its consideration and review as part of a planning process under the Planning and Environment Act 1987. The document must not be used for any purpose which may breach any copyright

This copied document to be made available for the sole purpose of enabling its consideration and review as part of a planning process under the Planning and Environment Act 1987. The document must not be used for any purpose which may breach any copyright



1

Well-designed affordable housing for young families

2

ADVERTISED PLAN

Bringing people together with communal spaces

3

A companionship between new and old

Design vision: affordable housing for young families

This copied document to be made available for the sole purpose of enabling its consideration and review as part of a planning process under the Planning and Environment Act 1987. The document must not be used for any purpose which may breach any copyright



ADVERTISED PLAN

- Features
- + Zincalume corrugated cladding
 - + Australian native landscape
 - + Light-filled interiors
 - + Contemporary detailing

ADVERTISED PLAN

Communal garden: incidental spaces for neighbours



This copied document to be made available for the sole purpose of enabling its consideration and review as part of a planning process under the Planning and Environment Act 1987. The document must not be used for any purpose which may breach any copyright

ADVERTISED PLAN

Referencing heritage form in contemporary materials



This copied document to be made available for the sole purpose of enabling its consideration and review as part of a planning process under the Planning and Environment Act 1987. The document must not be used for any purpose which may breach any copyright

ADVERTISED PLAN

Plans

This copied document to be made available for the sole purpose of enabling its consideration and review as part of a planning process under the Planning and Environment Act 1987. The document must not be used for any purpose which may breach any copyright

ADVERTISED PLAN

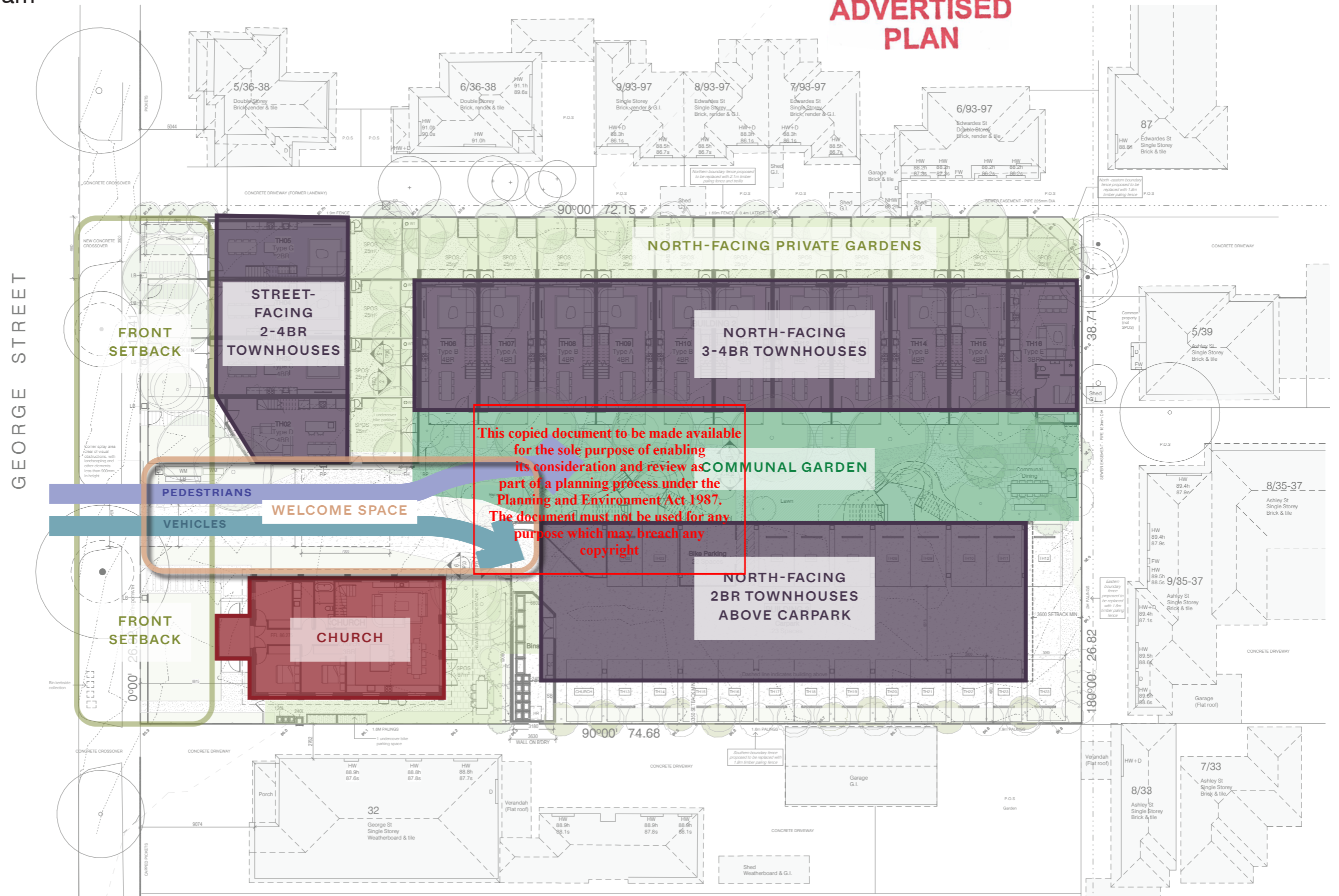

This copied document to be made available for the sole purpose of enabling its consideration and review as part of a planning process under the Planning and Environment Act 1987. The document must not be used for any purpose which may breach any copyright

ADVERTISED PLAN

GEORGE STREET

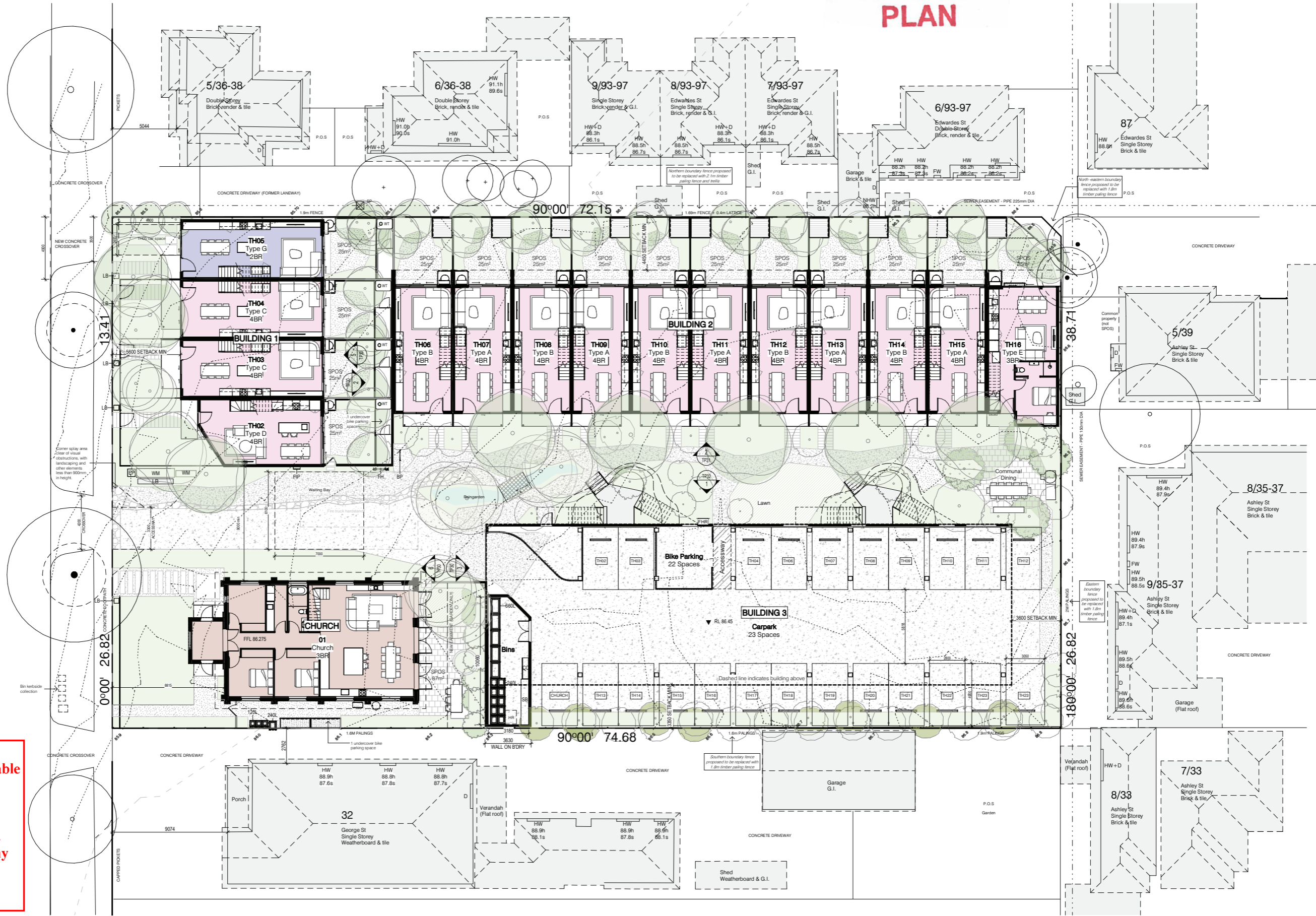

This copied document to be made available for the sole purpose of enabling its consideration and review as part of a planning process under the Planning and Environment Act 1987. The document must not be used for any purpose which may breach any copyright

ADVERTISED PLAN

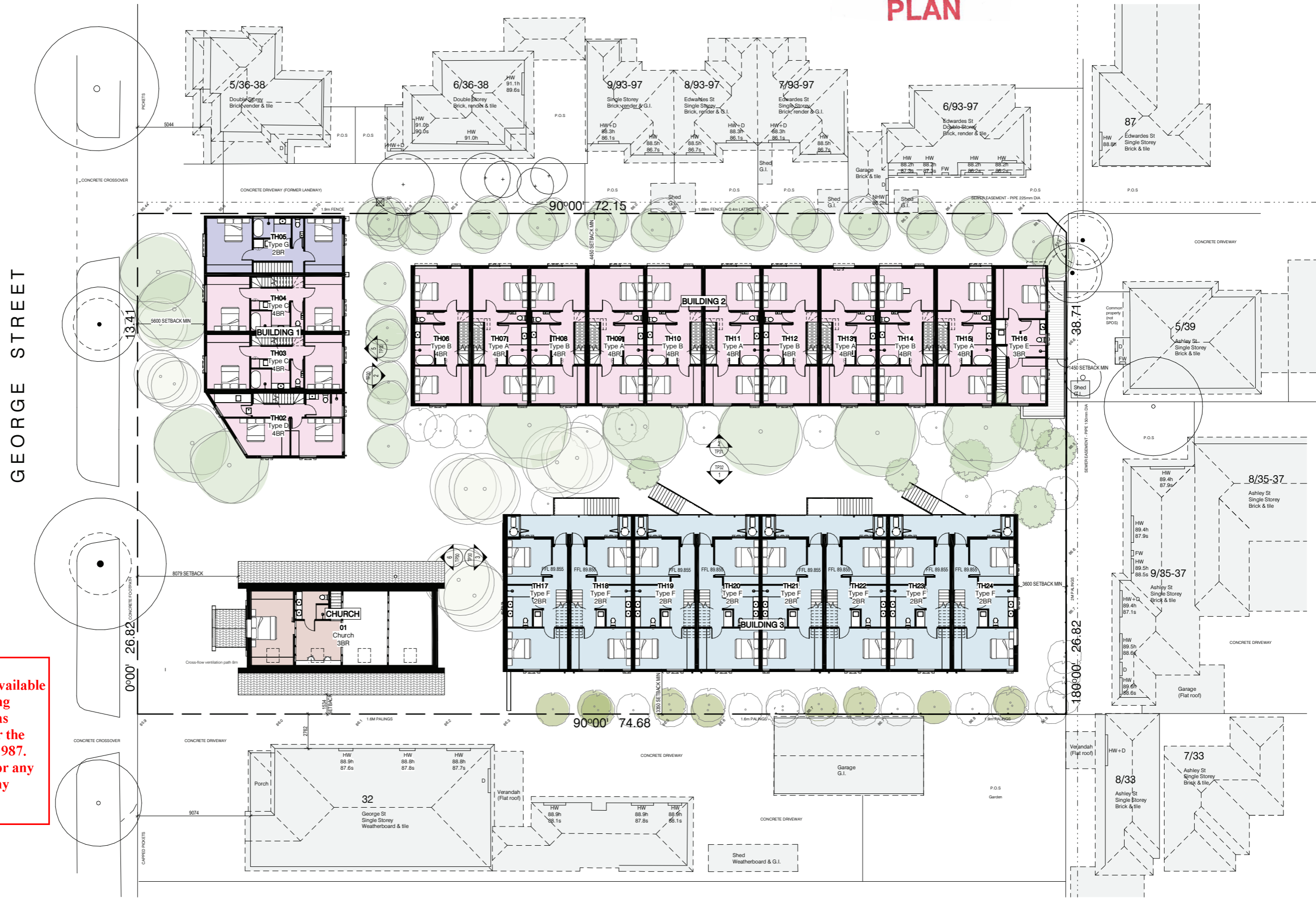

This copied document to be made available for the sole purpose of enabling its consideration and review as part of a planning process under the Planning and Environment Act 1987. The document must not be used for any purpose which may breach any copyright

ADVERTISED PLAN

GEORGE STREET

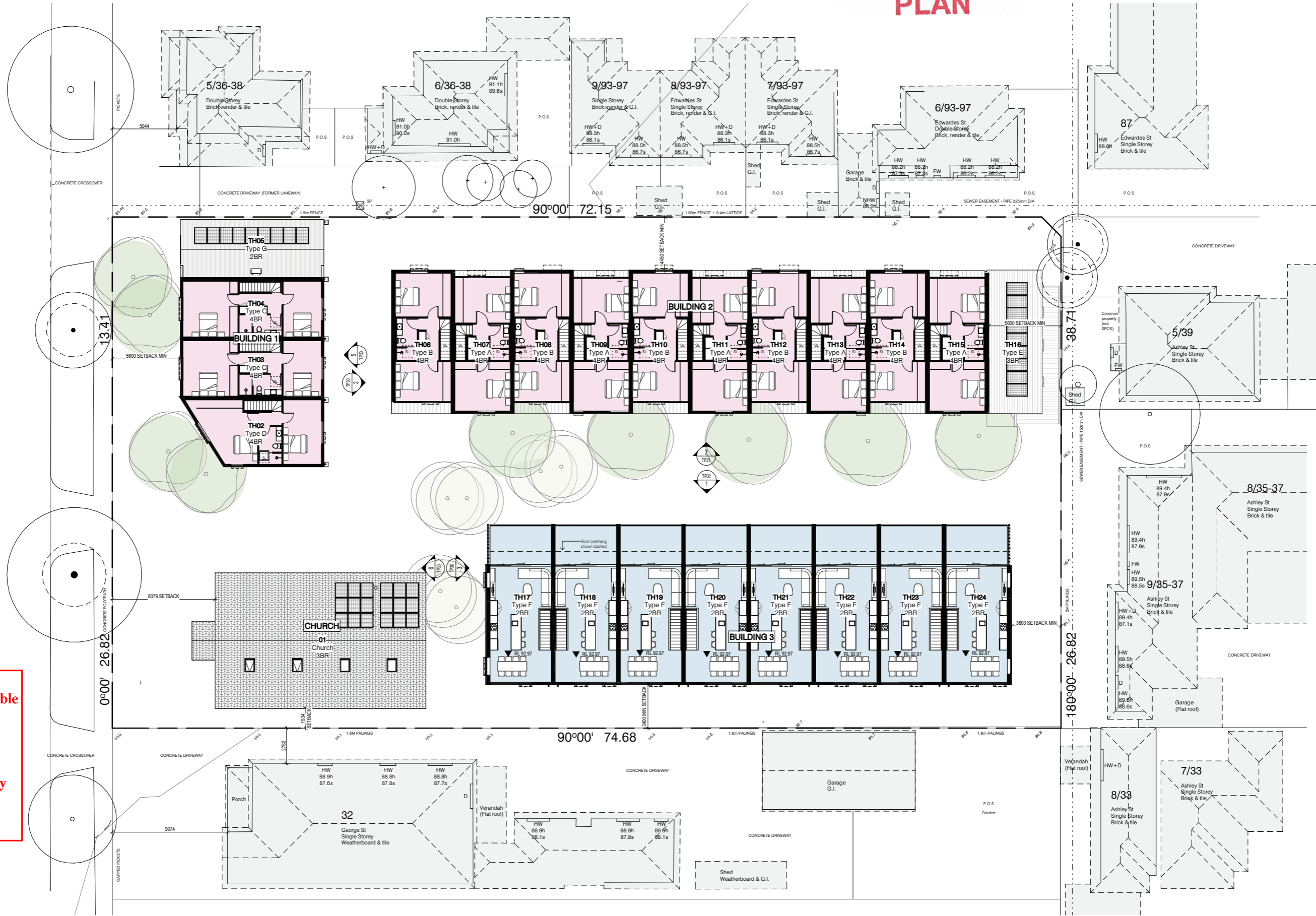

This copied document to be made available for the sole purpose of enabling its consideration and review as part of a planning process under the Planning and Environment Act 1987. The document must not be used for any purpose which may breach any copyright

Landscape Plan

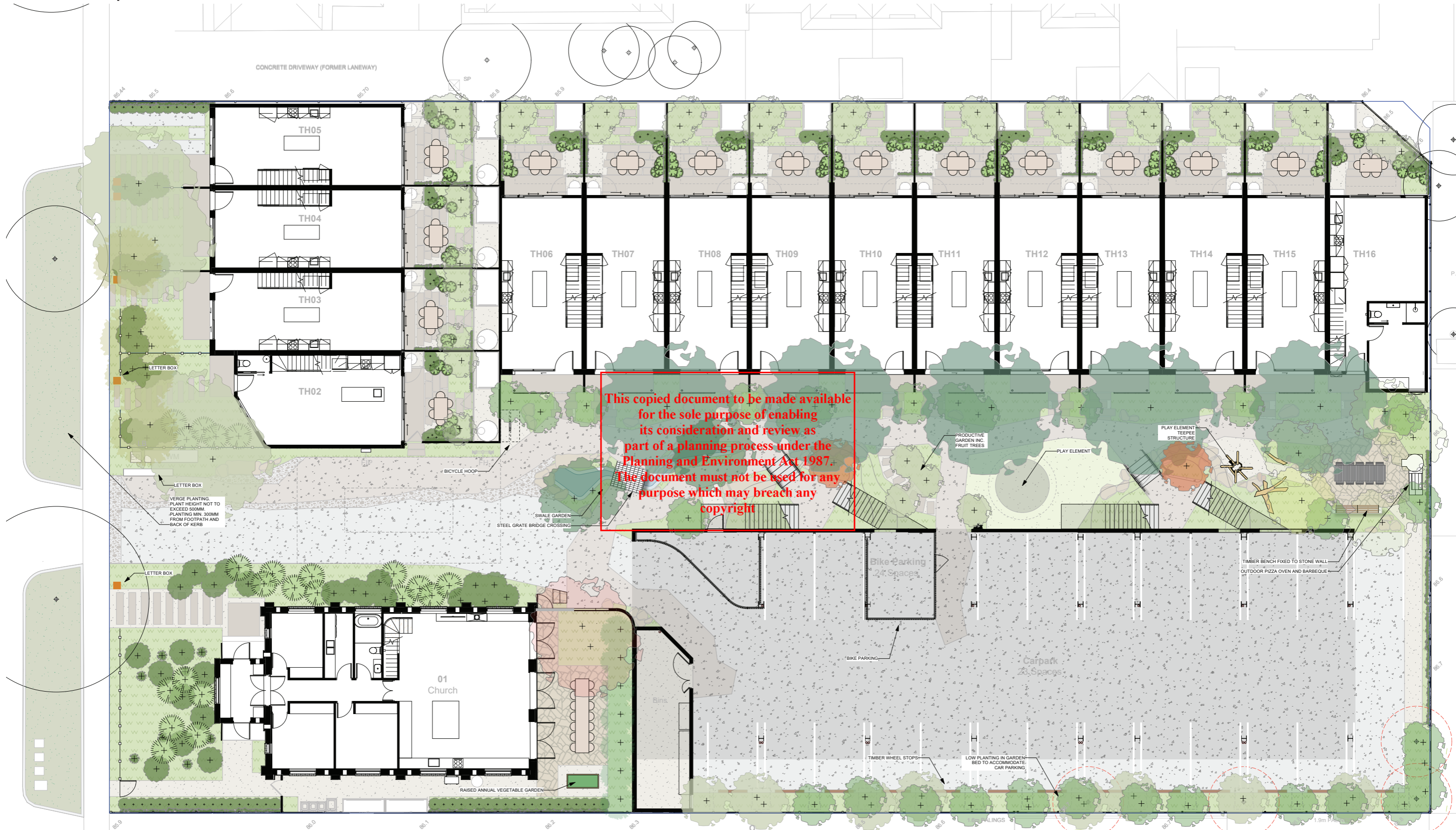

This copied document to be made available for the sole purpose of enabling its consideration and review as part of a planning process under the Planning and Environment Act 1987. The document must not be used for any purpose which may breach any copyright

ADVERTISED PLAN

**ADVERTISED
PLAN**

Adaptive Re-use of the Church

This copied document to be made available for the sole purpose of enabling its consideration and review as part of a planning process under the Planning and Environment Act 1987. The document must not be used for any purpose which may breach any copyright

Existing - Plans

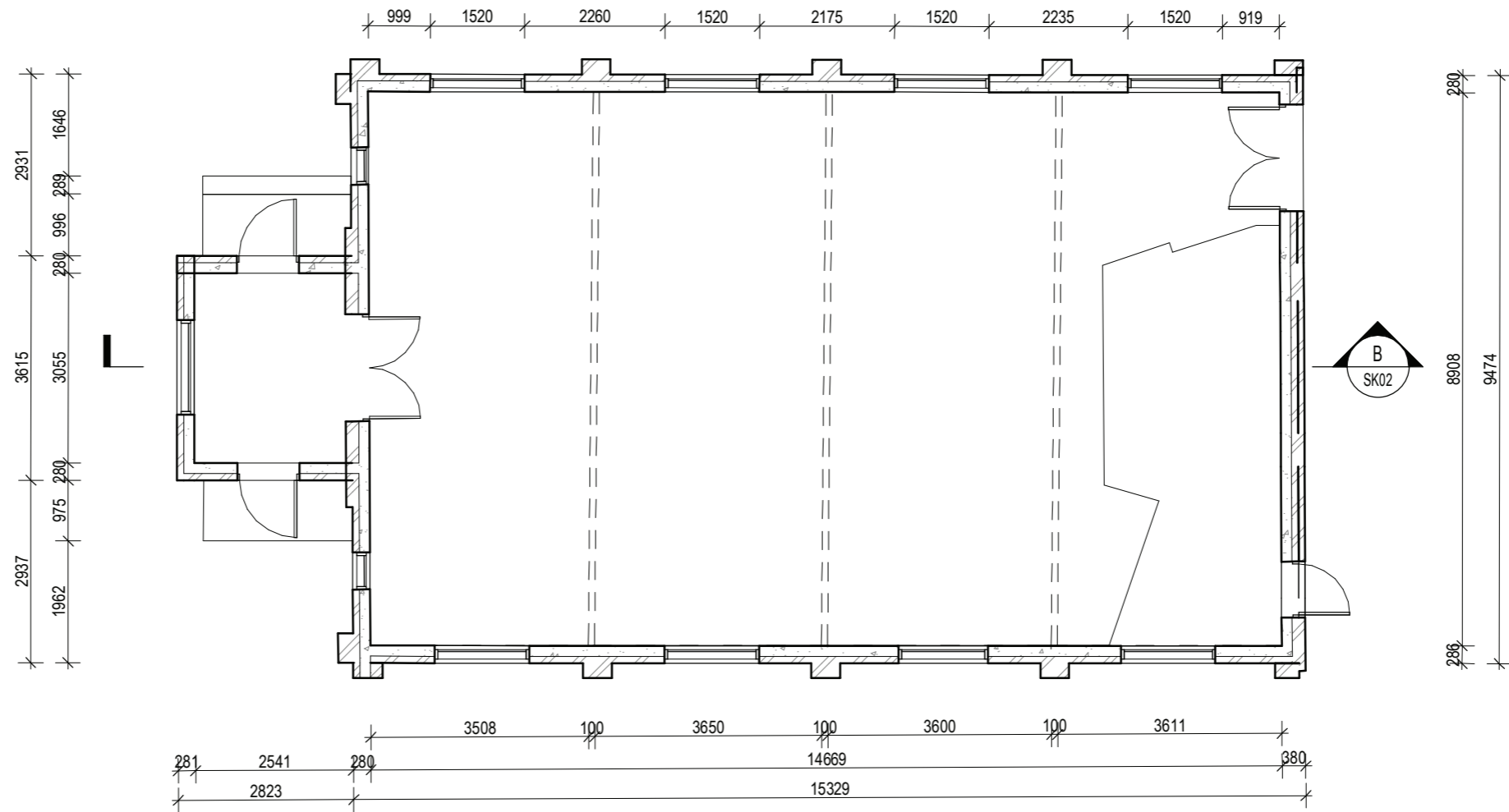

GROUND LEVEL - Existing
SCALE 1 : 100

**ADVERTISED
PLAN**

This copied document to be made available for the sole purpose of enabling its consideration and review as part of a planning process under the Planning and Environment Act 1987. The document must not be used for any purpose which may breach any copyright

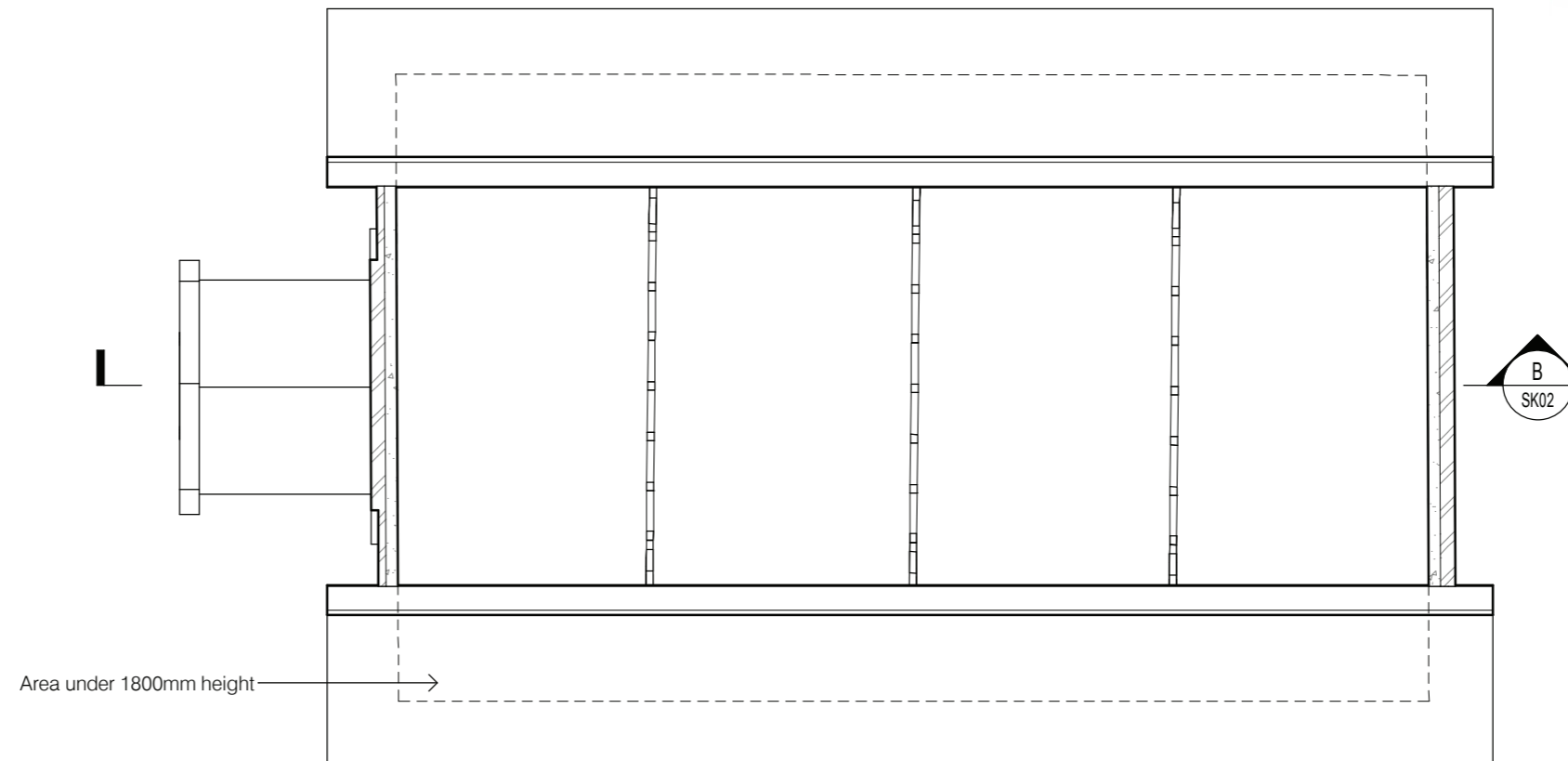

LEVEL 1 - Existing
SCALE 1 : 100

Existing - Sections

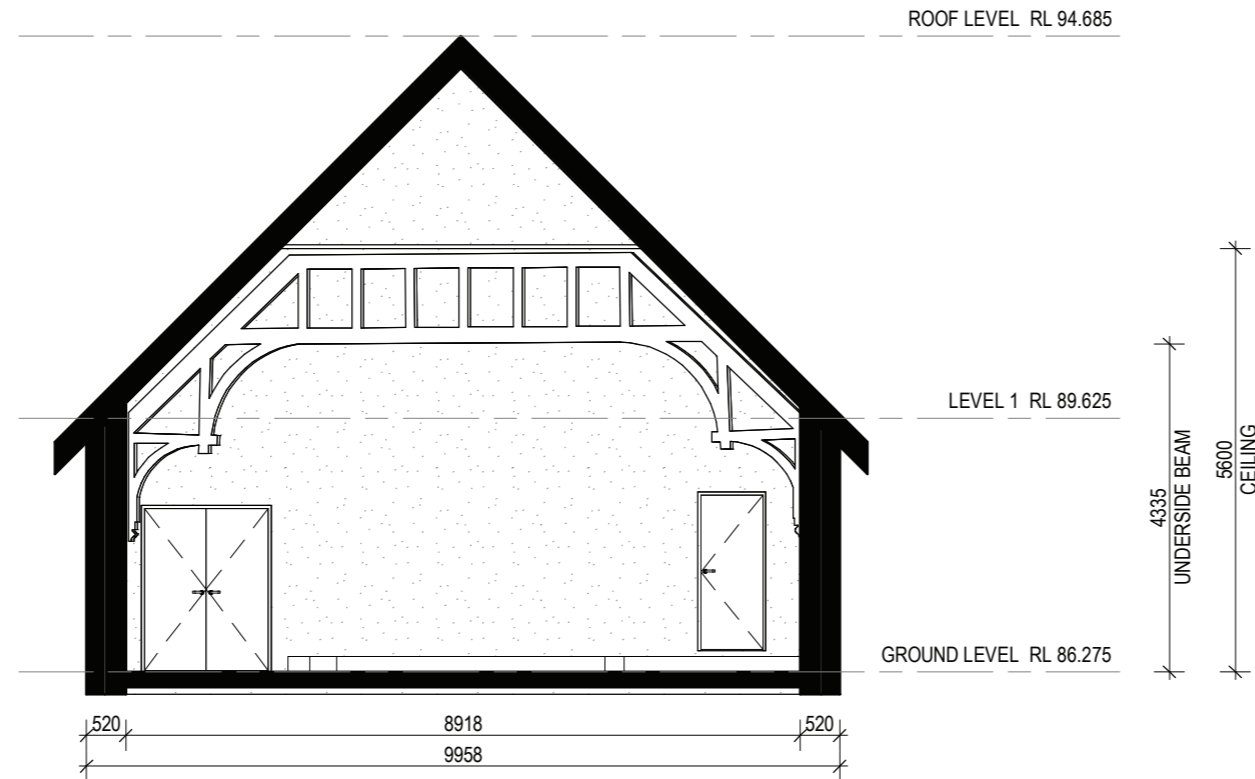

Section A- Existing
SCALE 1 : 100

**ADVERTISED
PLAN**

This copied document to be made available for the sole purpose of enabling its consideration and review as part of a planning process under the Planning and Environment Act 1987. The document must not be used for any purpose which may breach any copyright

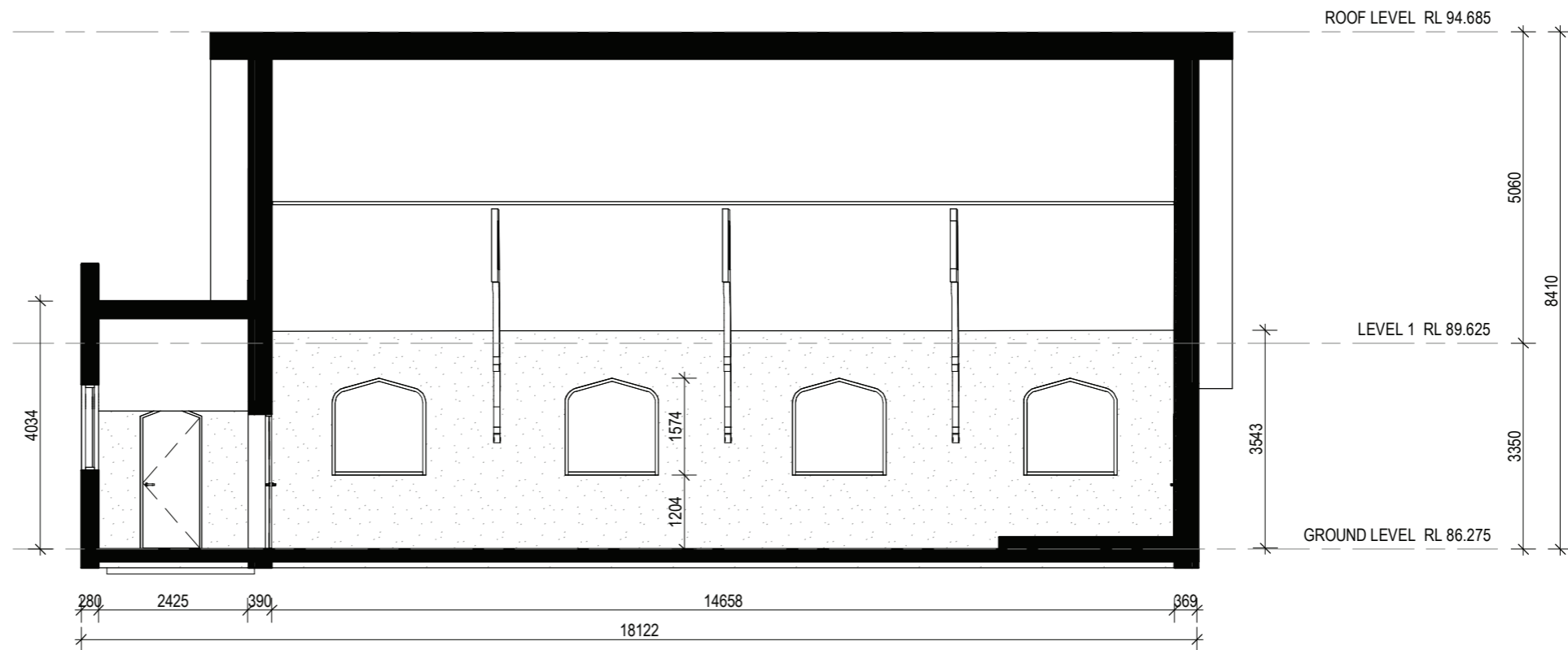

Section B - Existing
SCALE 1 : 100

Proposed - Ground Level

This copied document to be made available for the sole purpose of enabling its consideration and review as part of a planning process under the Planning and Environment Act 1987. The document must not be used for any purpose which may breach any copyright

Proposed external improvements

- + Glazed openings in east wall
- + Restore existing features (e.g: replace roof fascia, repoint roof tiles, repaint, etc)

Proposed internal improvements

- + Additional internal partition walls
- + Plumbing, services etc as required

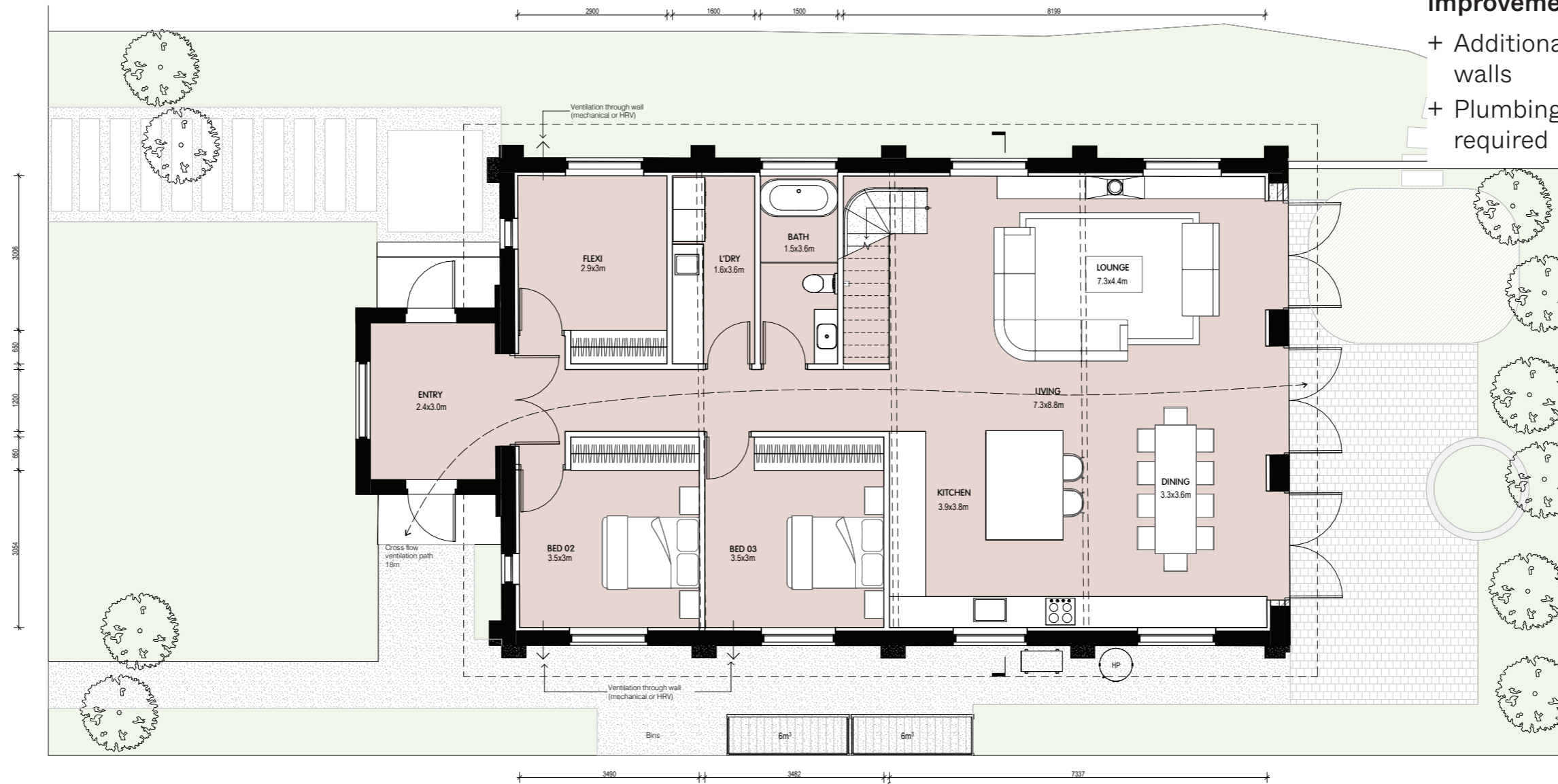

GROUND LEVEL
SCALE 1 : 50

**ADVERTISED
PLAN**

Proposed - Level 1

Proposed internal improvements

- + Restore exposed timber trusses
- + Add mezzanine floor
- + Add internal partition walls
- + Upgrade plumbing, services etc
- + Remove flat ceiling and expose full gable ceiling to mezzanine floor to achieve head height

This copied document to be made available for the sole purpose of enabling its consideration and review as part of a planning process under the Planning and Environment Act 1987. The document must not be used for any purpose which may breach any copyright

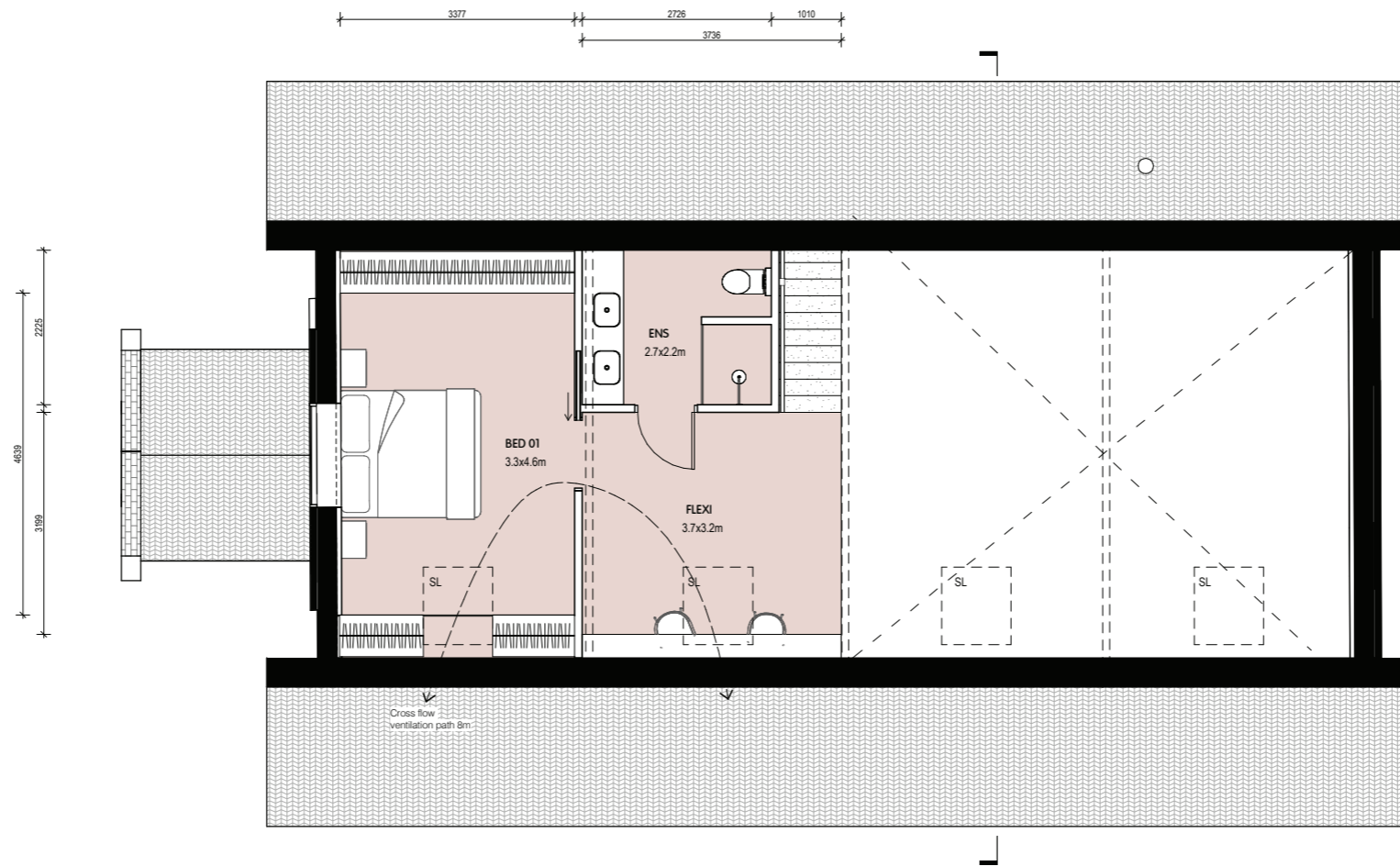

LEVEL 1
SCALE 1 : 50

ADVERTISED
PLAN

This copied document to be made available for the sole purpose of enabling its consideration and review as part of a planning process under the Planning and Environment Act 1987. The document must not be used for any purpose which may breach any copyright

Proposed external improvements

- + Solar panels on north-east corner
- + Skylights to south-west roof

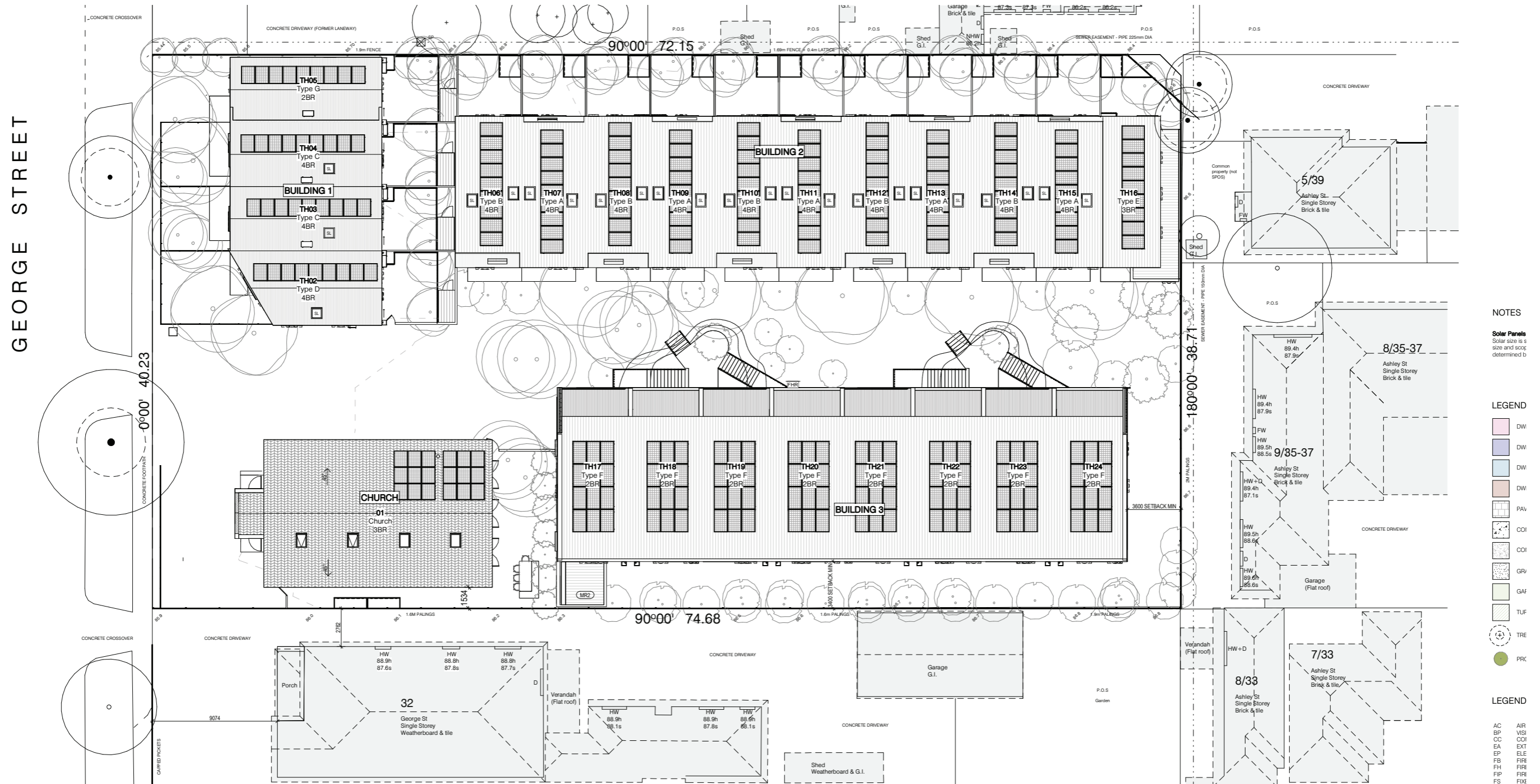

NOTES
Solar Panels
Solar size is s
size and scop
determined b

LEGEND

[Pink Box]	DW
[Light Blue Box]	DW
[Blue Box]	DW
[Brown Box]	DW
[Patterned Box]	PAV
[Patterned Box]	COI
[Patterned Box]	COI
[Patterned Box]	GRV
[Green Box]	GAF
[Hatched Box]	TUF
[Circle with Cross]	TRE
[Green Circle]	PRC

LEGEND

AC	AIR
BP	VSI
CC	CC
EA	EXT
EP	ELE
FB	FIRE
FH	FIRE
FIP	FIRE
FS	FIXE

ADVERTISED PLAN

Street Elevation:

A companionship between new and old

This copied document to be made available for the sole purpose of enabling its consideration and review as part of a planning process under the Planning and Environment Act 1987. The document must not be used for any purpose which may breach any copyright

**ADVERTISED
PLAN**

Enhanced Sight Lines

New form setback inbetween neighbour to north and Church entry facade to south.

Diagonal cut through front townhouse enhances sight lines and recedes front building form.

New building separated by 9 m from church. Improves view line to northern Church facade.

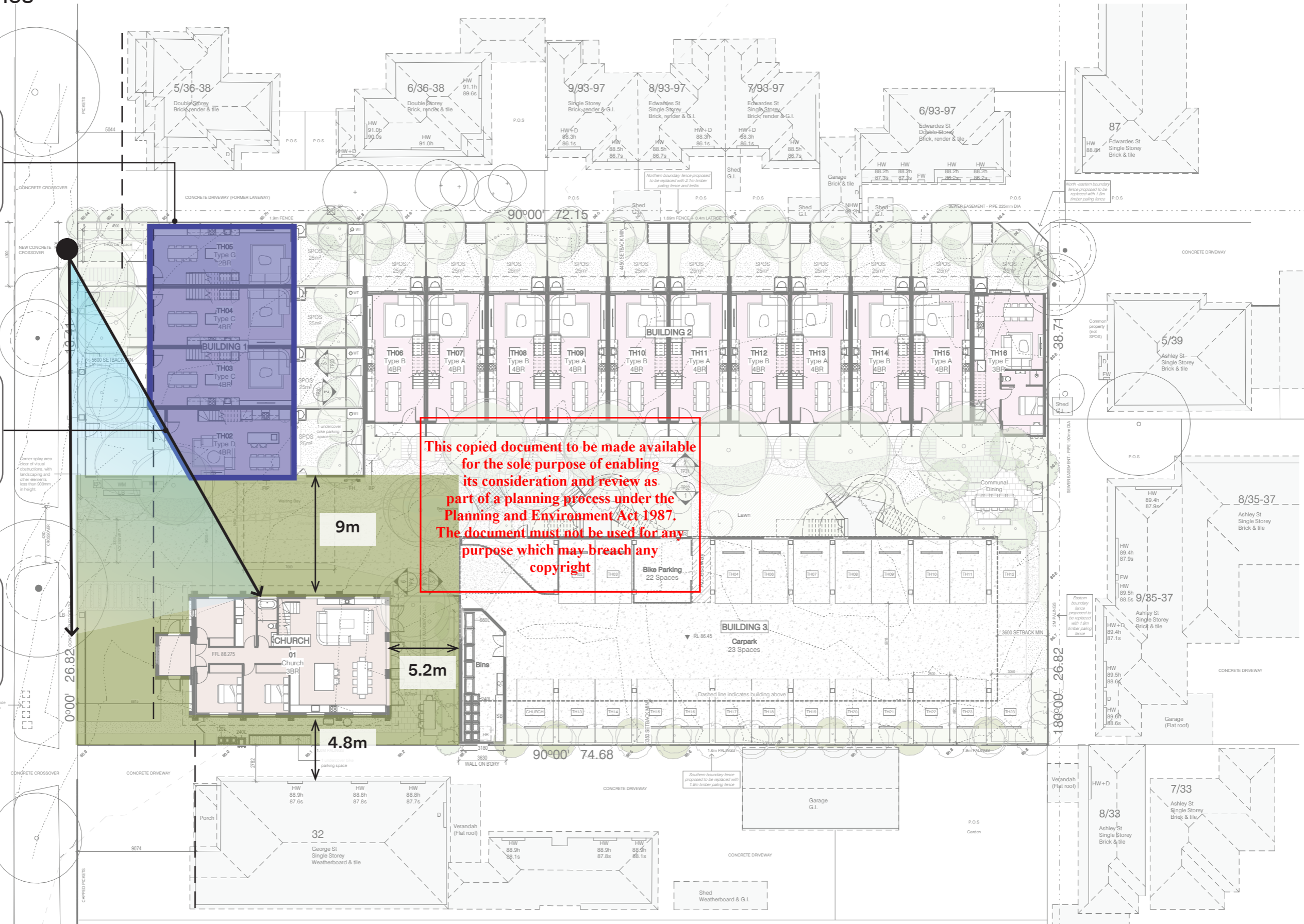

This copied document to be made available for the sole purpose of enabling its consideration and review as part of a planning process under the Planning and Environment Act 1987. The document must not be used for any purpose which may breach any copyright.

ADVERTISED PLAN

Gable Roof Form



This copied document to be made available for the sole purpose of enabling its consideration and review as part of a planning process under the Planning and Environment Act 1987. The document must not be used for any purpose which may breach any copyright



Undulating gable roof helps to define building as four distinct dwellings, active to the street.

Breaks the building down to a domestic scale.

Responds to predominate gable form of the church.

ADVERTISED PLAN

Render Walkthrough

This copied document to be made available for the sole purpose of enabling its consideration and review as part of a planning process under the Planning and Environment Act 1987. The document must not be used for any purpose which may breach any copyright

**ADVERTISED
PLAN**



This copied document to be made available for the sole purpose of enabling its consideration and review as part of a planning process under the Planning and Environment Act 1987. The document must not be used for any purpose which may breach any copyright



ADVERTISED PLAN

George Street Elevation



This copied document to be made available for the sole purpose of enabling its consideration and review as part of a planning process under the Planning and Environment Act 1987. The document must not be used for any purpose which may breach any copyright



ADVERTISED PLAN

Building 01 - Western Street Address



This copied document to be made available for the sole purpose of enabling its consideration and review as part of a planning process under the Planning and Environment Act 1987. The document must not be used for any purpose which may breach any copyright



ADVERTISED PLAN

Building 01 - Western Street Address



This copied document to be made available for the sole purpose of enabling its consideration and review as part of a planning process under the Planning and Environment Act 1987. The document must not be used for any purpose which may breach any copyright

ADVERTISED PLAN



Building 01 - Opening up views to the Church



This copied document to be made available for the sole purpose of enabling its consideration and review as part of a planning process under the Planning and Environment Act 1987. The document must not be used for any purpose which may breach any copyright

ADVERTISED PLAN



Building 01 - Opening up views to the Church



This copied document to be made available for the sole purpose of enabling its consideration and review as part of a planning process under the Planning and Environment Act 1987. The document must not be used for any purpose which may breach any copyright

ADVERTISED PLAN





This copied document to be made available for the sole purpose of enabling its consideration and review as part of a planning process under the Planning and Environment Act 1987. The document must not be used for any purpose which may breach any copyright

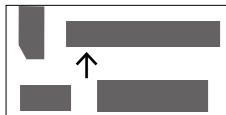

ADVERTISED PLAN

Building 02 - Southern Facade



This copied document to be made available for the sole purpose of enabling its consideration and review as part of a planning process under the Planning and Environment Act 1987. The document must not be used for any purpose which may breach any copyright

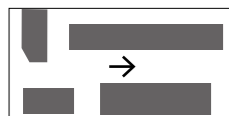

ADVERTISED PLAN

Views through communal garden



This copied document to be made available for the sole purpose of enabling its consideration and review as part of a planning process under the Planning and Environment Act 1987. The document must not be used for any purpose which may breach any copyright

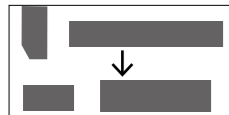

ADVERTISED PLAN

Building 03 - Northern Facade



This copied document to be made available for the sole purpose of enabling its consideration and review as part of a planning process under the Planning and Environment Act 1987. The document must not be used for any purpose which may breach any copyright

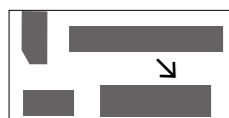

ADVERTISED PLAN

Building 03 - Northern Facade



This copied document to be made available for the sole purpose of enabling its consideration and review as part of a planning process under the Planning and Environment Act 1987. The document must not be used for any purpose which may breach any copyright

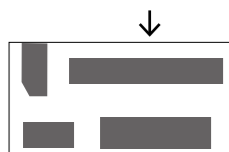

ADVERTISED PLAN

Building 02 - Northern Facade



This copied document to be made available for the sole purpose of enabling its consideration and review as part of a planning process under the Planning and Environment Act 1987. The document must not be used for any purpose which may breach any copyright

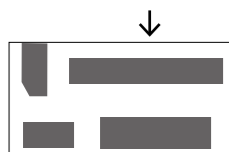

ADVERTISED PLAN

Building 02 - Northern Facade