

**REGISTER SEARCH STATEMENT (Title Search) Transfer of
Land Act 1958**

VOLUME 07745 FOLIO 194

Security no : 124087022527A
Produced 08/12/2020 03:24 PM

LAND DESCRIPTION

Lot 1 on Title Plan 853562J (formerly known as part of Lot 4 on Plan of Subdivision 004773).
PARENT TITLE Volume 06893 Folio 547
Created by instrument 2416929 11/07/1951

REGISTERED PROPRIETOR

Estate Fee Simple
Sole Proprietor
THE ROMAN CATHOLIC TRUSTS CORPORATION FOR THE DIOCESE OF MELBOURNE of 383
ALBERT STREET EAST MELBOURNE
F110375 29/11/1973

ENCUMBRANCES, CAVEATS AND NOTICES

Any encumbrances created by Section 98 Transfer of Land Act 1958 or Section 24 Subdivision Act 1988 and any other encumbrances shown or entered on the plan set out under DIAGRAM LOCATION below.

DIAGRAM LOCATION

SEE TP853562J FOR FURTHER DETAILS AND BOUNDARIES

ACTIVITY IN THE LAST 125 DAYS

NIL

-----END OF REGISTER SEARCH STATEMENT-----

Additional information: (not part of the Register Search Statement)

Street Address: 1264 MOUNTAIN HIGHWAY THE BASIN VIC 3154

DOCUMENT END

This copied document to be made available for the sole purpose of enabling its consideration and review as part of a planning process under the Planning and Environment Act 1987. The document must not be used for any purpose which may breach any copyright



Imaged Document Cover Sheet

The document following this cover sheet is an imaged document supplied by LANDATA®, Victorian Land Registry Services.

Document Type	Plan
Document Identification	TP853562J
Number of Pages (excluding this cover sheet)	1
Document Assembled	08/12/2020 15:29

Copyright and disclaimer notice:

© State of Victoria. This publication is copyright. No part may be reproduced by any process except in accordance with the provisions of the Copyright Act 1968 (Cth) and for the purposes of Section 32 of the Sale of Land Act 1962 or pursuant to a written agreement. The information is only valid at the time and in the form obtained from the LANDATA® System. None of the State of Victoria, LANDATA®, Victorian Land Registry Services Pty. Ltd. ABN 86 627 986 396 as trustee for the Victorian Land Registry Services Trust ABN 83 206 746 897 accept responsibility for any subsequent release, publication or reproduction of the information.

The document is invalid if this cover sheet is removed or altered.

This copied document to be made available for the sole purpose of enabling its consideration and review as part of a planning process under the Planning and Environment Act 1987. The document must not be used for any purpose which may breach any copyright

<h1 style="text-align: center;">TITLE PLAN</h1>	EDITION 1	<h1 style="text-align: center;">TP853562J</h1>
LOCATION OF LAND Parish: SCORESBY Township: Section: Crown Allotment: 71 (PT) Crown Portion: Last Plan Reference: LP 4773 Derived From: VOL. 7745 FOL. 194 Depth Limitation:	Notations ANY REFERENCE TO MAP IN THE TEXT MEANS THE DIAGRAM SHOWN ON THIS TITLE PLAN	

Description of Land/Easement Information

ENCUMBRANCES

AS TO THE LAND MARKED E -1
 THE EASEMENTS (IF ANY) EXISTING OVER
 THE SAME BY VIRTUE OF SECTION 212 OF
 THE TRANSFER OF LAND ACT 1928
 (VIDE LP 20512)

AS TO THE LAND MARKED E-2
 THE EASEMENT TO THE CITY OF KNOX
 CREATED BY INST. NO. F290893

THIS PLAN HAS BEEN PREPARED
 BY LAND REGISTRY, LAND
 VICTORIA FOR TITLE DIAGRAM
 PURPOSES

COMPILED: Date: 30 / 12 / 2005
 VERIFIED: A. DALLAS
Assistant Registrar of Titles

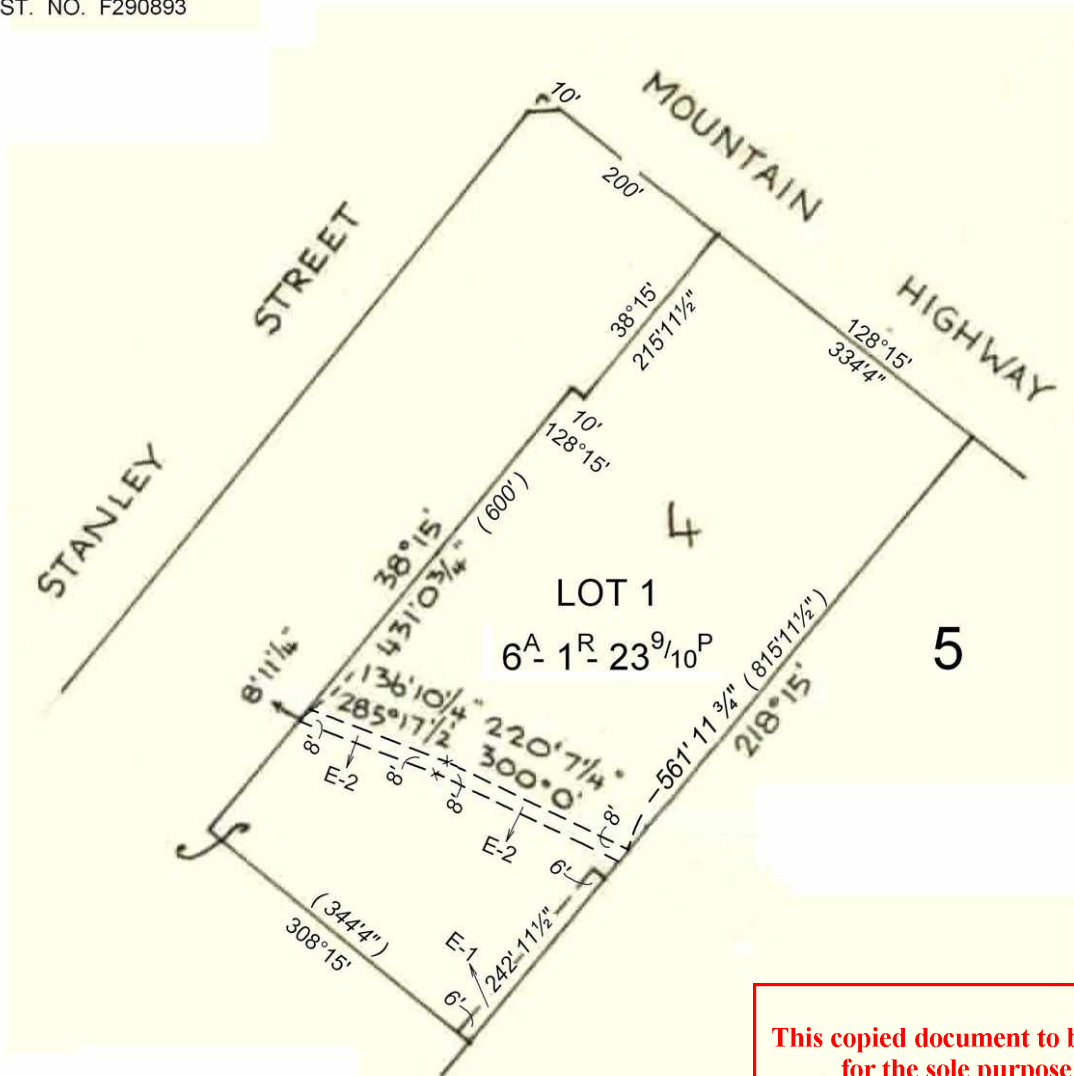

TABLE OF PARCEL IDENTIFIERS
WARNING: Where multiple parcels are referred to or shown on this Title Plan this does not imply separately disposable parcels under Section 8A of the Sale of Land Act 1962
LOT 1 = LOT 4 (PT) ON LP 4773

This copied document to be made available for the sole purpose of enabling its consideration and review as part of a planning process under the Planning and Environment Act 1987. The document must not be used for any purpose which may breach any copyright