

5-6 GPLA CENTRE

OUR LADY HELP OF CHRISTIANS PRIMARY SCHOOL

28 SELBY ROAD, WARRNAMBOOL VIC 3280

This copied document to be made available for the sole purpose of enabling its consideration and review as part of a planning process under the Planning and Environment Act 1987. The document must not be used for any purpose which may breach any copyright



TOWN PLANNING DRAWINGS

SHEET NO.	SHEET TITLE
TP-00	COVER SHEET
TP-01	EXISTING SITE PLAN
TP-02	PROPOSED SITE PLAN
TP-03	FLOOR PLAN
TP-04	ROOF PLAN
TP-05	PROPOSED ELEVATIONS
TP-06	SECTIONS
TP-07	SHADOW STUDY DIAGRAM

ADVERTISED
PLAN

REVISION BY DATE DESCRIPTION

Print date: 15/05/2024 4:32:53 PM

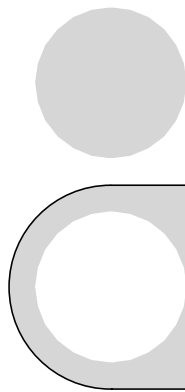

ARCHITECTURE
INTERIOR DESIGN
URBAN PLANNING

Y2 ARCHITECTURE
www.y2architecture.com.au
MELBOURNE: 466 malvern road
prahran victoria 3181
t 03 9510 7860 f 03 9521 1484

BENDIGO: 5/41-43 mundy street (PO Box 660)
bendigo victoria 3550
t 03 5407 2130 f 03 9521 1484

Issue: DESIGN DEVELOPMENT
NOT FOR CONSTRUCTION

Project: OUR LADY HELP OF CHRISTIANS
WARRNAMBOOL

Title: GRADE 5-6 GPLA CENTRE
COVER SHEET

0 1.0m 5.0m 10.0m

Scale: 1 : 100 @ A1
Date: MAY 2024
Drawn: JQ
Checked: Checker
Project: 2117
File:
Drawing: TP-00

COPYRIGHT © 2023 YOUNG LEHMANN & COMPANY PTY LTD

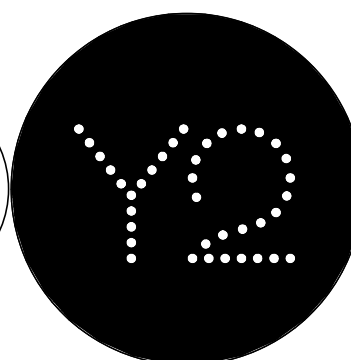

Print date: 15/05/2024 4:32:58 PM

1
225
EXISTING SITE PLAN
SCALE 1 : 500

ARCHITECTURE
INTERIOR DESIGN
URBAN PLANNING

Y2 ARCHITECTURE
www.y2architecture.com.au
MELBOURNE: 466 malvern road
prahran victoria 3181
t 03 9510 7860 f 03 9521 1484

BENDIGO: 5/41-43 mundy street (PO Box 660)
bendigo victoria 3550
t 03 5407 2130 f 03 9521 1484

Issue: **DESIGN DEVELOPMENT
NOT FOR CONSTRUCTION**

Project: **OUR LADY HELP OF CHRISTIANS
WARRNAMBOOL**

Title: **GRADE 5-6 GPLA CENTRE
EXISTING SITE PLAN**

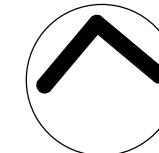

0 1.0m 5.0m 10.0m
Scale: 1 : 500 @ A1
Date: MAY 2024
Drawn: JO
Checked: Checker
Project: 2117
File:
Drawing: **TP-01**

COPYRIGHT © 2023 YOUNG LEHMANN & COMPANY PTY LTD

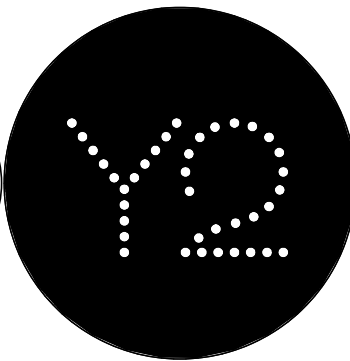

EXISTING SITE PLAN LEGEND

	EXISTING BUILDING AND STRUCTURE TO BE RETAINED
	EXISTING PATH, PAVING AND HARD LANDSCAPE TO BE RETAINED
	EXISTING ASPHALT - PROPOSED TO MATCH
	EXISTING GRAVEL TOPPING AND PAVING
	INDICATIVE LOCATION OF EXISTING VEGETATION TO BE RETAINED
	INDICATIVE OF PLANTS AND TREES TO BE REMOVED
	DENOTES SITE BOUNDARY

EXISTING CAR AND BICYCLE PARKING

- BICYCLE STORAGE: 46
- SHARED SCHOOL AND PARISH CARPARKS: 94
- SCHOOL DROP-OFF ZONE CARPARKS: 36

TOTAL EXISTING CARPARKS: 130

EXISTING SITE PERMEABILITY

- EXISTING BUILDINGS COVERAGE: 5235m²
- EXISTING HARD SURFACES COVERAGE: 9142m²
[TOTAL NON-PERMEABILITY: 14377m²]

TOTAL AREA OF SITE: 31973m²
TOTAL EXISTING SITE PERMEABILITY: 17596m²

NOTE:
THE SITE PERMEABLE CALCULATIONS ARE APPROXIMATES
BASED ON CURRENT AVAILABLE SURVEY DATA

**ADVERTISED
PLAN**

This copied document to be made available
for the sole purpose of enabling
its consideration and review as
part of a planning process under the
Planning and Environment Act 1987.
The document must not be used for any
purpose which may breach any
copyright

REVISION BY DATE DESCRIPTION

Print date: 15/05/2024 4:33:08 PM

1
225
PROPOSED SITE PLAN
SCALE 1 : 500

ARCHITECTURE
INTERIOR DESIGN
URBAN PLANNING

Y2 ARCHITECTURE
www.y2architecture.com.au
MELBOURNE: 466 malvern road
prahran victoria 3181
t 03 9510 7860 f 03 9521 1484

BENDIGO: 5/41-43 mundy street (PO Box 660)
bendigo victoria 3550
t 03 5407 2130 f 03 9521 1484

Issue: **DESIGN DEVELOPMENT
NOT FOR CONSTRUCTION**

Project: **OUR LADY HELP OF CHRISTIANS
WARRNAMBOOL**

Title: **GRADE 5-6 GPLA CENTRE
PROPOSED SITE PLAN**

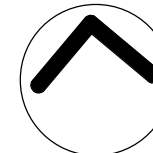

Scale: 1 : 500 @ A1
Date: MAY 2024
Drawn: JQ
Checked: Checker

Project: 2117
File:
Drawing: **TP-02**

COPYRIGHT © 2023 YOUNG LEHMANN & COMPANY PTY LTD

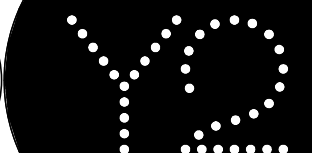

PROPOSED SITE PLAN LEGEND

	PROPOSED NEW BUILDING & STRUCTURE
	PROPOSED PAVING AND LANDSCAPING
	PROPOSED CONCRETE PAVING
	PROPOSED LAWN
	PROPOSED GARDEN BEDS
	EXISTING BUILDING AND STRUCTURE TO BE RETAINED
	EXISTING PATH, PAVING AND HARD LANDSCAPE TO BE RETAINED
	EXISTING ASPHALT - PROPOSED TO MATCH
	EXISTING GRAVEL TOPPING AND PATHING
	INDICATIVE LOCATION OF EXISTING VEGETATION TO BE RETAINED
	INDICATIVE LOCATION OF PROPOSED VEGETATION
	DENOTES SITE BOUNDARY

PROPOSED CAR AND BICYCLE PARKING

- BICYCLE STORAGE: 46
- SHARED SCHOOL AND PARISH CARPARKS: 94
- SCHOOL DROP-OFF ZONE CARPARKS: 36

TOTAL PROPOSED CARPARKS: 130

PROPOSED SITE PERMEABILITY

- EXISTING BUILDINGS COVERAGE: 5083m²
- PROPOSED BUILDING COVERAGE: 1117m²
- PROPOSED HARD COURT: 600m²
- EXISTING AND PROPOSED HARD SURFACES COMBINED COVERAGE: 8246m²
- [TOTAL NON-PERMEABILITY: 15046m²]

TOTAL AREA OF SITE: 31973m²

TOTAL PROPOSED SITE PERMEABILITY: 16927m²

NOTE:
THE SITE PERMEABLE CALCULATIONS ARE APPROXIMATES
BASED ON CURRENT AVAILABLE SURVEY DATA

**ADVERTISED
PLAN**

This copied document to be made available
for the sole purpose of enabling
its consideration and review as
part of a planning process under the
Planning and Environment Act 1987.
The document must not be used for any
purpose which may breach any
copyright

REVISION	BY	DATE	DESCRIPTION
----------	----	------	-------------

ADVERTISED
PLAN

This copied document to be made available
for the sole purpose of enabling
its consideration and review as
part of a planning process under the
Planning and Environment Act 1987.
The document must not be used for any
purpose which may breach any
copyright

1 FLOOR PLAN
214 SCALE 1 : 100

ARCHITECTURE
INTERIOR DESIGN
URBAN PLANNING

Y2 ARCHITECTURE
www.y2architecture.com.au
MELBOURNE: 466 malvern road
prahran victoria 3181
t 03 9510 7860 f 03 9521 1464

BENDIGO: 5/41-43 mundy street (PO Box 660)
bendigo victoria 3550
t 03 5407 2130 f 03 9521 1464

Issue: TOWN PLANNING
NOT FOR CONSTRUCTION

Project: OUR LADY HELP OF CHRISTIANS
WARRNAMBOOL

Title: FLOOR PLAN

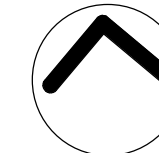

Scale: 1 : 100 @ A1
Date: APR 2024
Drawn: JO
Checked: Checker

Project: 2117
File:
Drawing: TP-03

COPYRIGHT © 2023 YOUNG LEHMANN & COMPANY PTY LTD

Y2

ADVERTISED
PLAN

1
214
PROPOSED ROOF PLAN
SCALE 1 : 100

ARCHITECTURE
INTERIOR DESIGN
URBAN PLANNING

Y2 ARCHITECTURE
www.y2architecture.com.au
MELBOURNE: 466 malvern road
prahran victoria 3181
t 03 9510 7860 f 03 9521 1484

BENDIGO: 5/41-43 mundy street (PO Box 660)
bendigo victoria 3550
t 03 5407 2130 f 03 9521 1484

Issue:
TOWN PLANNING
NOT FOR CONSTRUCTION

Project:
OUR LADY HELP OF CHRISTIANS
WARRNAMBOOL

Title:
ROOF PLAN

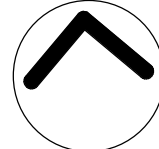

Scale: 1 : 100 @ A1
Date: APR 2024
Drawn: JQ
Checked: Checker

Project: 2117
File:
Drawing: TP-04

COPYRIGHT © 2023 YOUNG LEHMANN & COMPANY PTY LTD

PROPOSED ROOF FINISHES

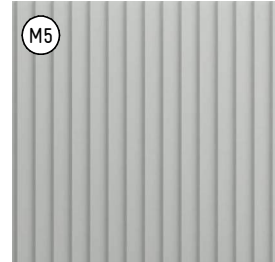

METAL ROOF SHEET
COLORBOND COLOUR TO
MAIN ROOF/ CANOPY
SHALE GREY OR SIMILAR

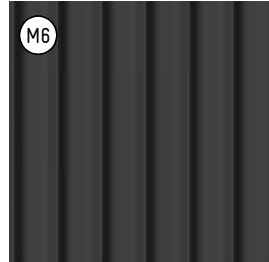

METAL ROOF SHEET
COLORBOND COLOUR TO
LOWER ROOF/ CANOPY
MONUMENT OR SIMILAR

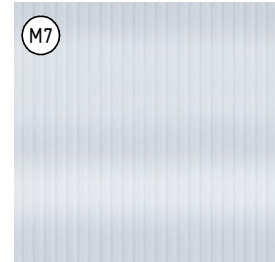

TRANSLUCENT ROOF
SHEET
TRANSLUCENT POLYCARBONATE

NOTE:
GUTTERS AND FLASHING TO BE
COLORBOND MONUMENT OR
SIMILAR

This copied document to be made available
for the sole purpose of enabling
its consideration and review as
part of a planning process under the
Planning and Environment Act 1987.
The document must not be used for any
purpose which may breach any
copyright

REVISION BY DATE DESCRIPTION

0 1.0m 5.0m 10.0m

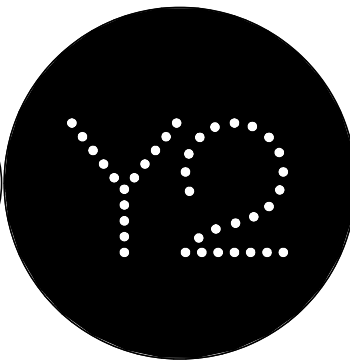

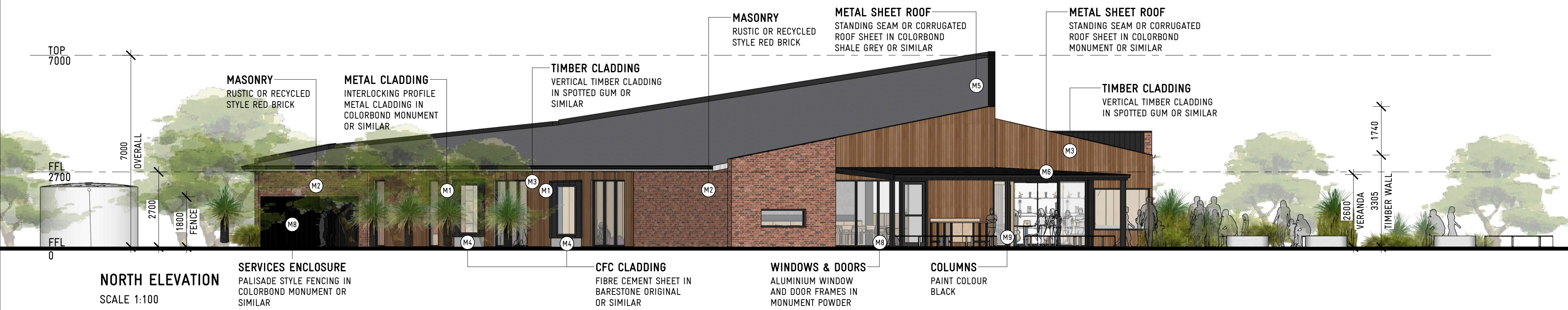

This copied document to be made available for the sole purpose of enabling its consideration and review as part of a planning process under the Planning and Environment Act 1987. The document must not be used for any purpose which may breach any copyright

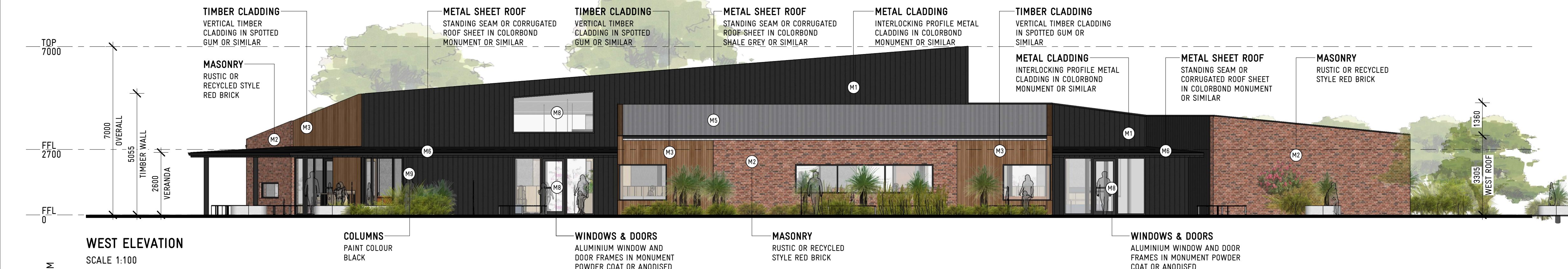
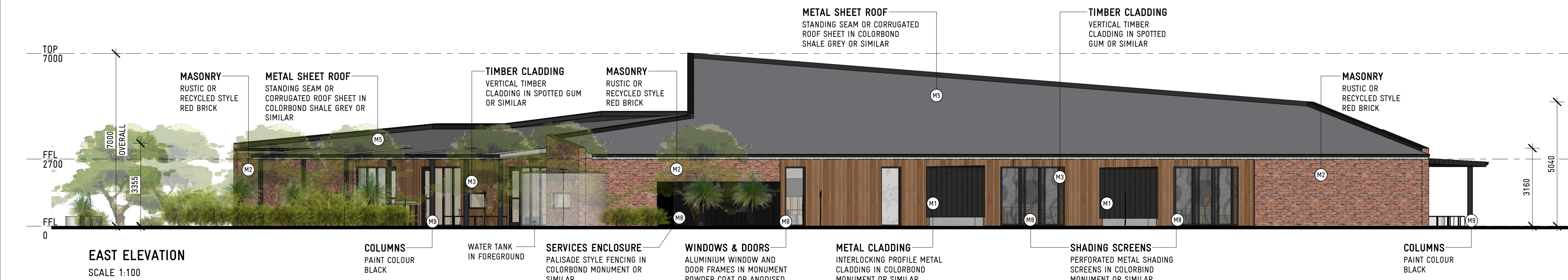

PROPOSED EXTERNAL FINISHES



ADVERTISED PLAN

REVISION BY DATE DESCRIPTION

ARCHITECTURE
INTERIOR DESIGN
URBAN PLANNING

Y2 ARCHITECTURE
www.y2architecture.com.au
MELBOURNE: 466 malvern road
prahran victoria 3181
t 03 9510 7860 f 03 9521 1464

BENDIGO: 5/41-43 mundy street (PO Box 660)
bendigo victoria 3550
t 03 5407 2130 f 03 9521 1464

Issue: **DESIGN DEVELOPMENT
NOT FOR CONSTRUCTION**

Project: **OUR LADY HELP OF CHRISTIANS
WARRNAMBOOL**

Title: **GRADE 5-6 GPLA CENTRE
PROPOSED ELEVATIONS**

Scale: 1 : 100 @ A1
Date: MAY 2024
Drawn: JO
Checked: Checker

Project: 2117
File:
Drawing: **TP-05**

COPYRIGHT © 2023 YOUNG LEHMANN & COMPANY PTY LTD

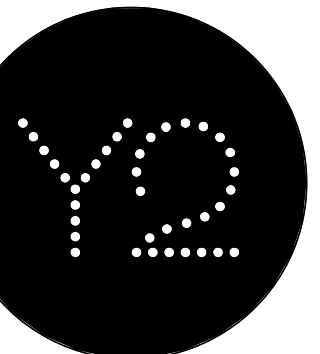

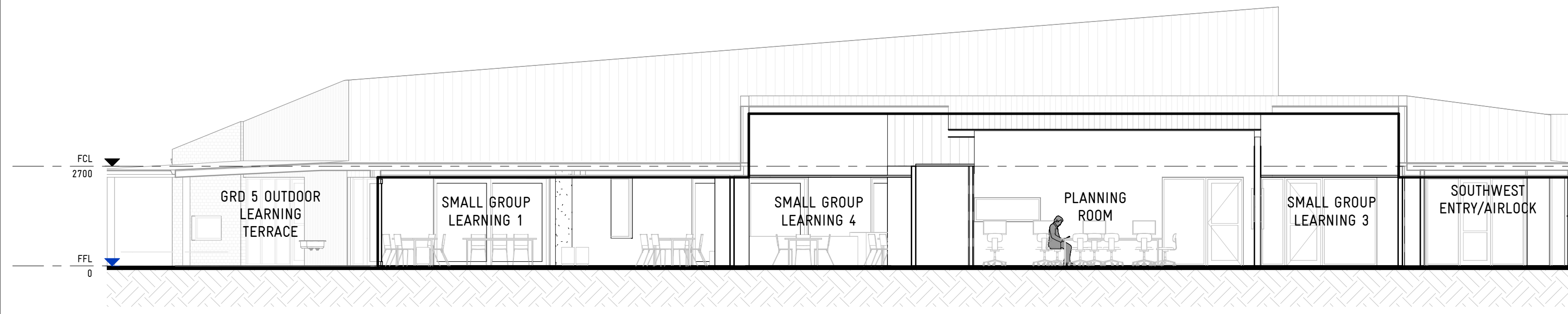

1 SECTION 1
110 SCALE 1 : 100

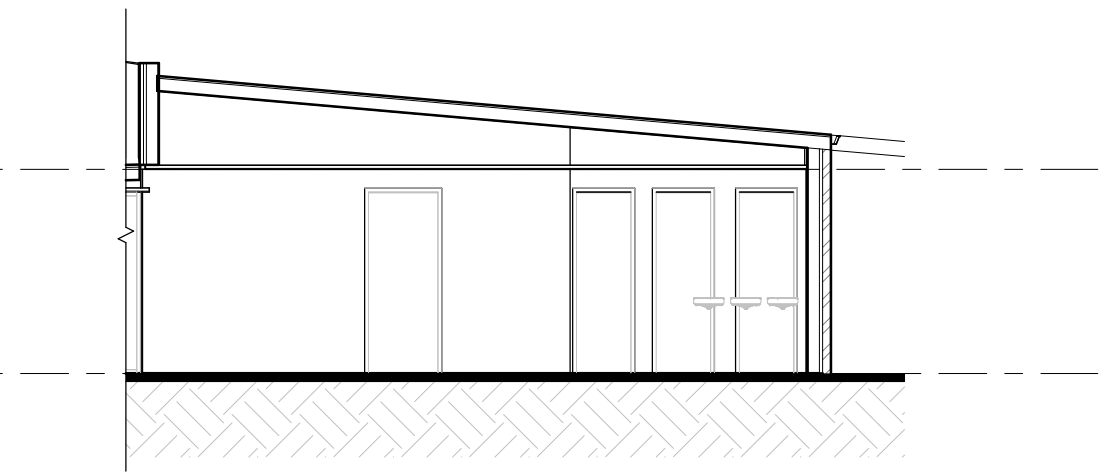

5 SECTION 5
110 SCALE 1 : 100

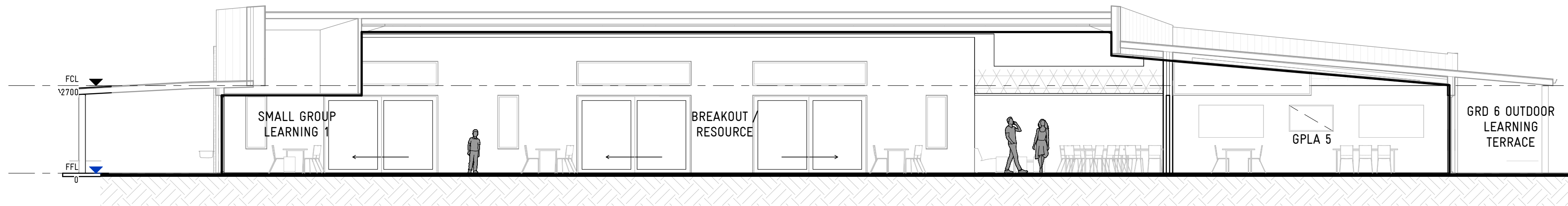

2 SECTION 2
110 SCALE 1 : 100

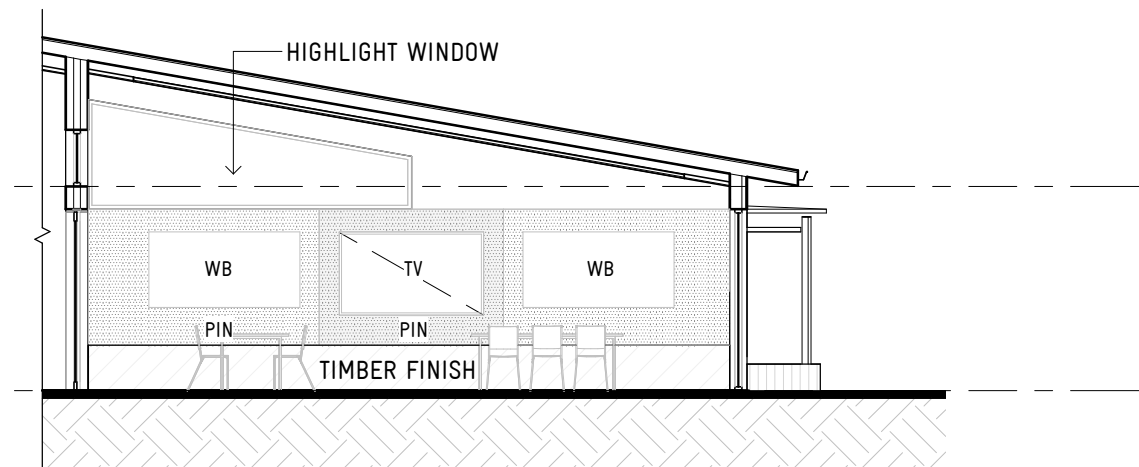

6 SECTION - TYPICAL TEACHING WALL
110 SCALE 1 : 100

This copied document to be made available for the sole purpose of enabling its consideration and review as part of a planning process under the Planning and Environment Act 1987. The document must not be used for any purpose which may breach any copyright



3 SECTION 3
110 SCALE 1 : 100

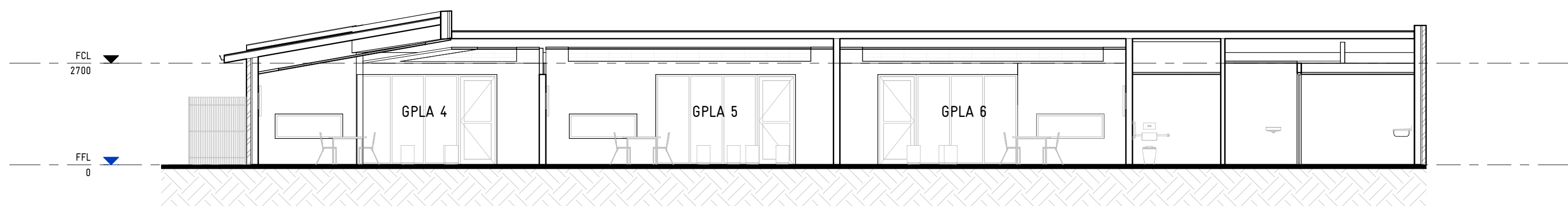

4 SECTION 4
110 SCALE 1 : 100

ADVERTISED
PLAN

REVISION BY DATE DESCRIPTION

Print date: 4/04/2024 12:40:42 PM



ARCHITECTURE
INTERIOR DESIGN
URBAN PLANNING

Y2 ARCHITECTURE
www.y2architecture.com.au
MELBOURNE: 466 malvern road
prahran victoria 3181
t 03 9510 7860 f 03 9521 1484

BENDIGO: 5/41-43 mundy street (PO Box 860)
bendigo victoria 3550
t 03 5407 2130 f 03 9521 1484

Issue: TOWN PLANNING
NOT FOR CONSTRUCTION

Project: OUR LADY HELP OF CHRISTIANS
WARRNAMBOOL

Title: SECTIONS

0 1.0m 5.0m 10.0m

Scale: 1 : 100 @ A1
Date: APR 2024
Drawn: JO
Checked: Checker
Project: 2117
File:
Drawing: TP-06

COPYRIGHT © 2023 YOUNG LEHMANN & COMPANY PTY LTD

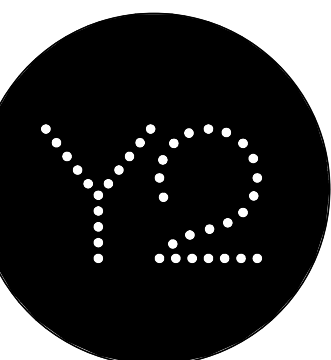

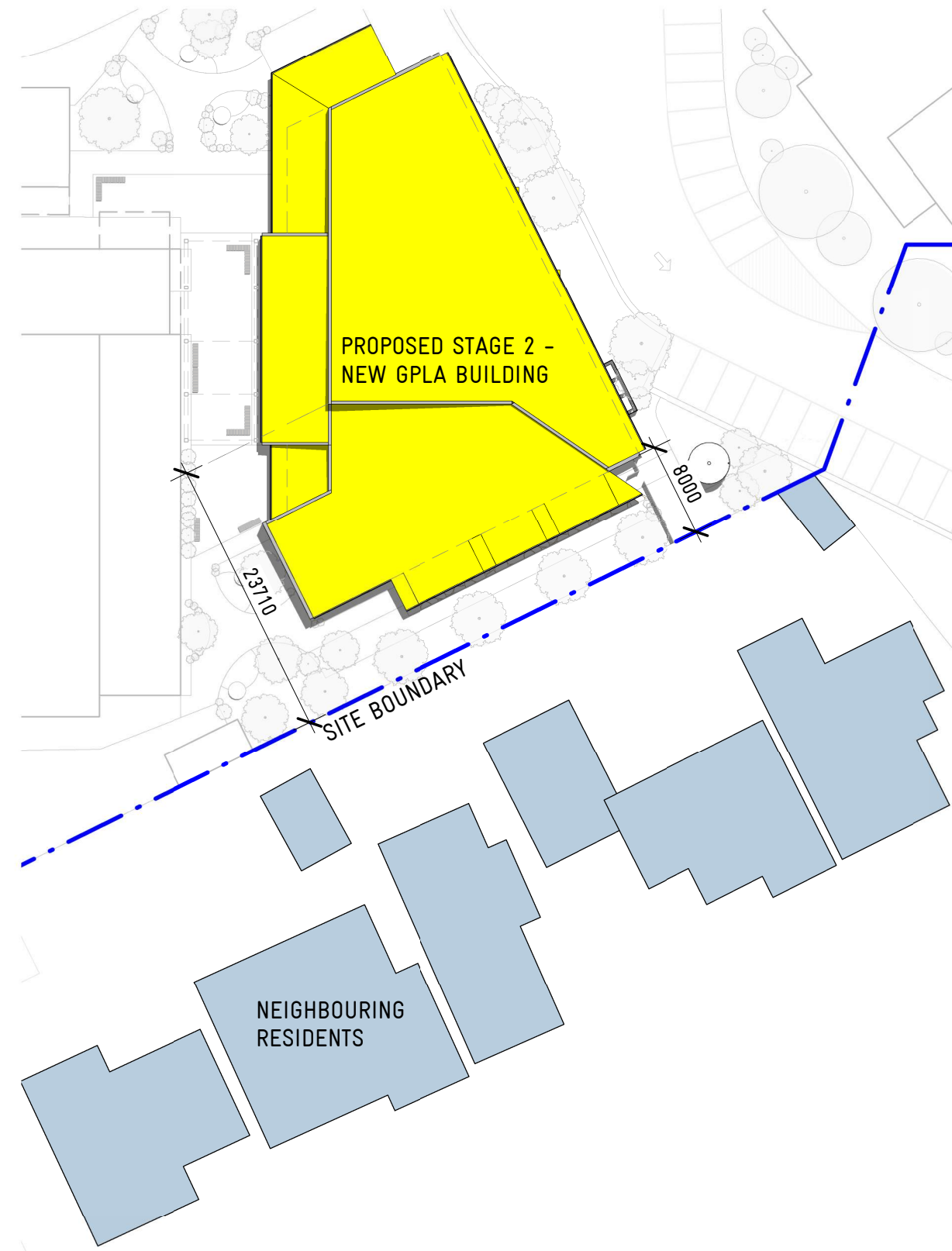

SUMMER OVERSHADOWING - 12PM, 21 December
SCALE 1 : 500

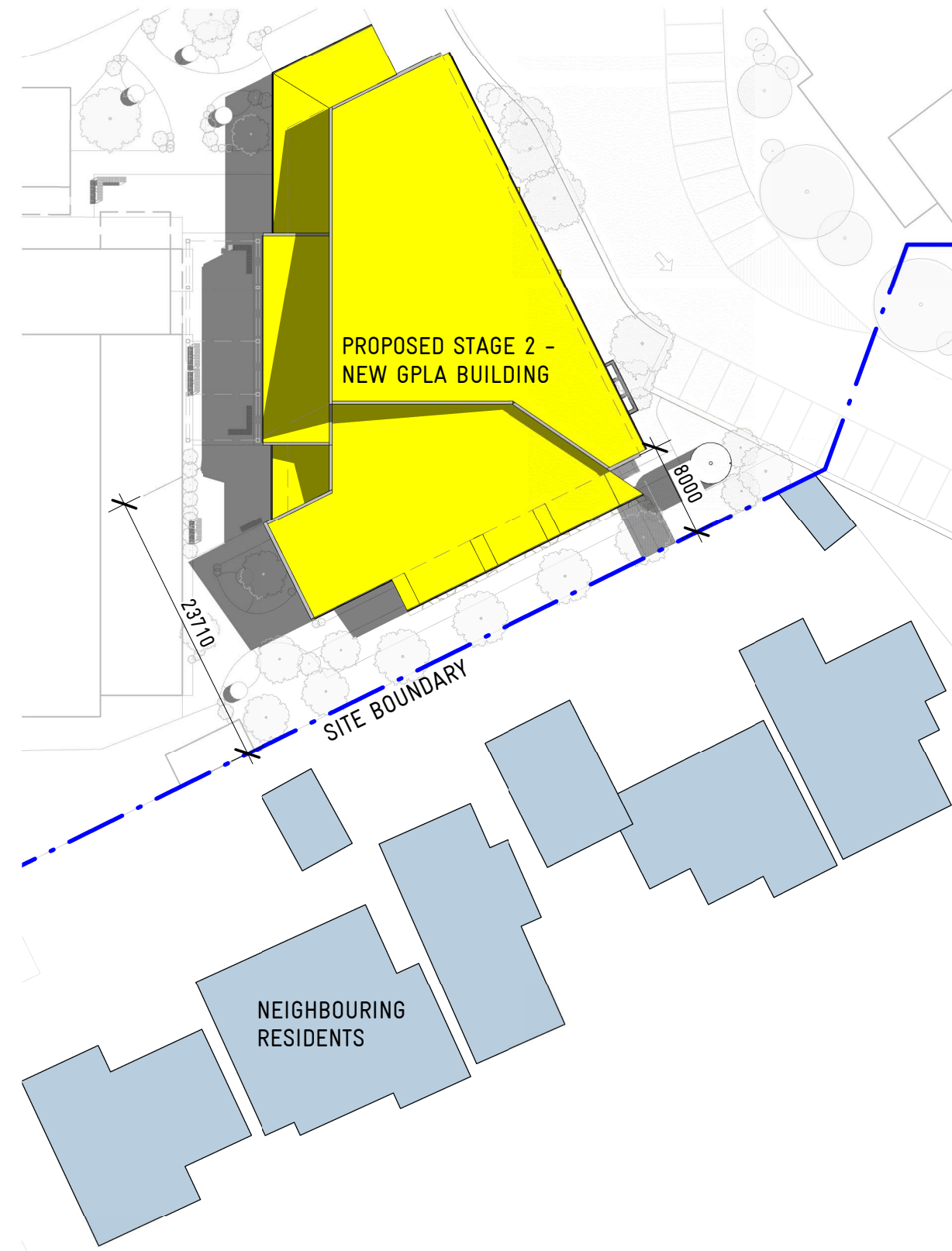

EQUINOX OVERSHADOWING - 9AM, 22 September
SCALE 1 : 500

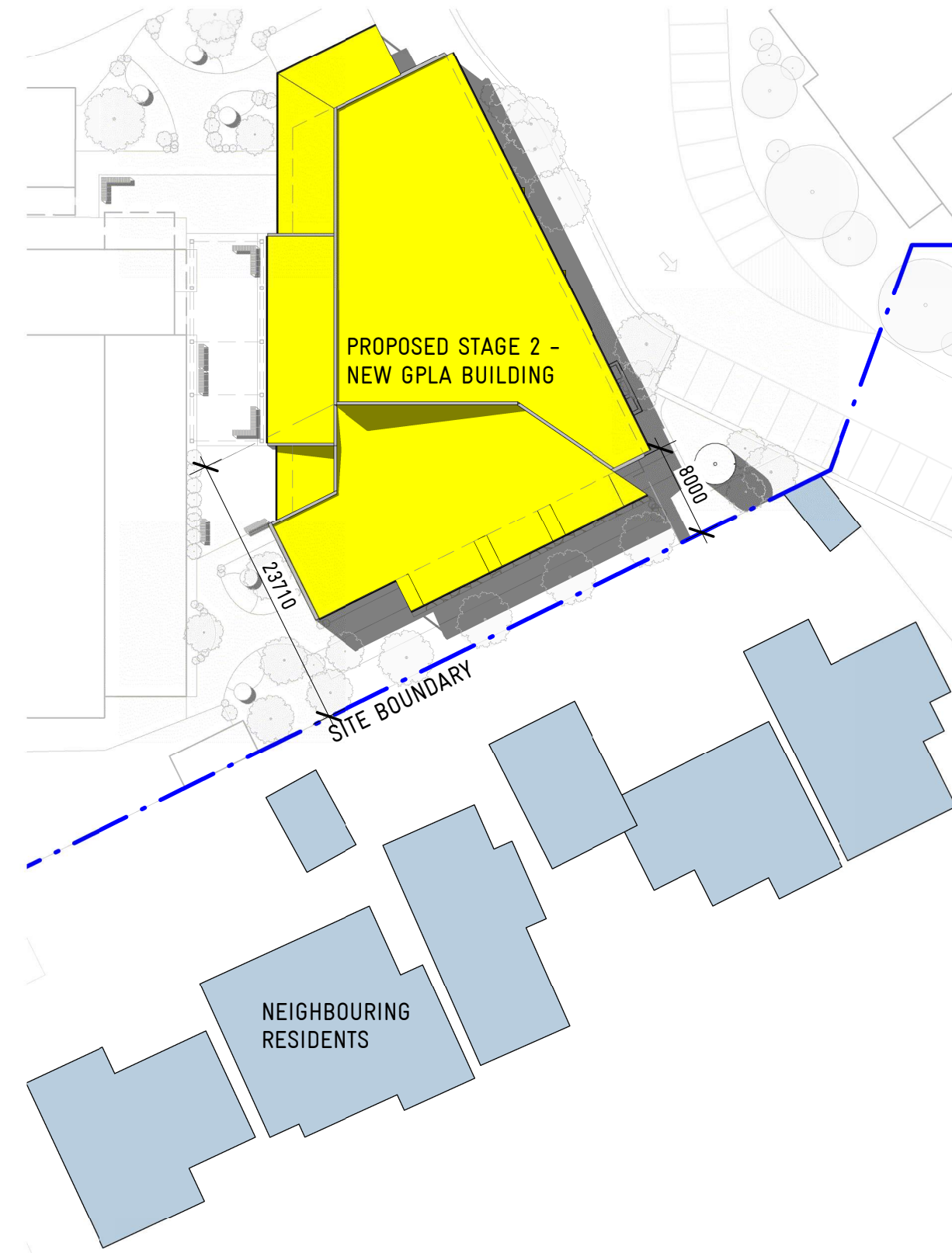

EQUINOX OVERSHADOWING - 3PM, 22 September
SCALE 1 : 500

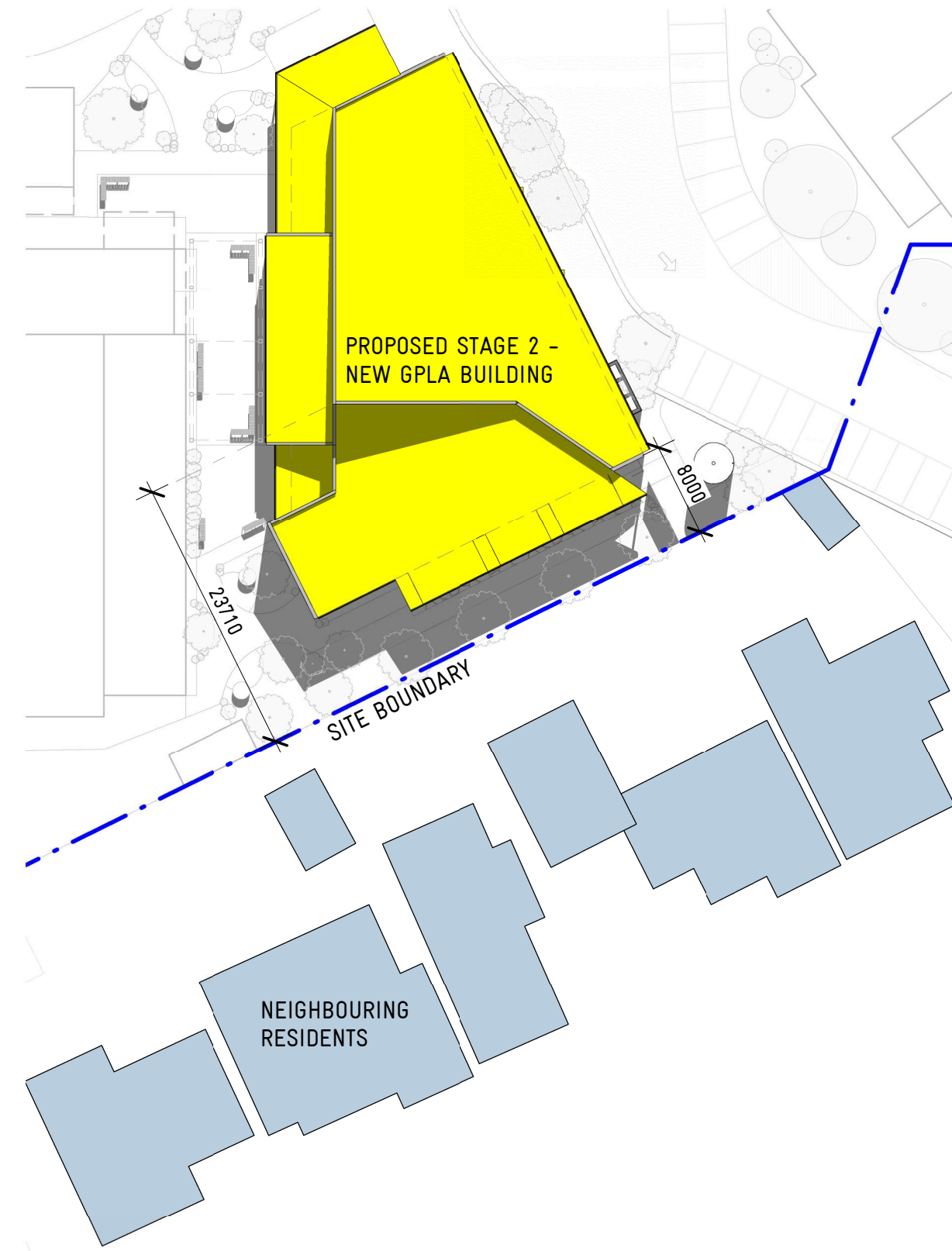

WINTER OVERSHADOWING - 12PM, 21 June
SCALE 1 : 500

PLANNING CLAUSE 54.04-5 OVERSHADOWING OPEN SPACE OBJECTIVE:
WHERE SUNLIGHT TO THE SECLUDED PRIVATE OPEN SPACE OF AN
EXISTING DWELLING OR SMALL SECOND DWELLING IS REDUCED, AT
LEAST 75 PER CENT, OR 40 SQUARE METRES WITH MINIMUM DIMENSION
OF 3 METRES, WHICHEVER IS THE LESSER AREA, OF THE SECLUDED
PRIVATE OPEN SPACE SHOULD RECEIVE A MINIMUM OF FIVE HOURS OF
SUNLIGHT BETWEEN 9 AM AND 3 PM ON 22 SEPTEMBER.

NOTE: SHADOW IS NOT CAST TOWARD
NEIGHBOURING RESIDENTS AT 9AM ON 22ND
SEPTEMBER

OBJECTIVE RESULT:
THE PROPOSED STAGE 2 GPLA BUILDING DOES NOT INHIBIT SUNLIGHT TO NEIGHBOURING
SECLUDED PRIVATE OPEN SPACE FOR ANY PERIOD OF TIME BETWEEN 9AM AND 3PM ON THE
22 SEPTEMBER.

This copied document to be made available
for the sole purpose of enabling
its consideration and review as
part of a planning process under the
Planning and Environment Act 1987.
The document must not be used for any
purpose which may breach any
copyright

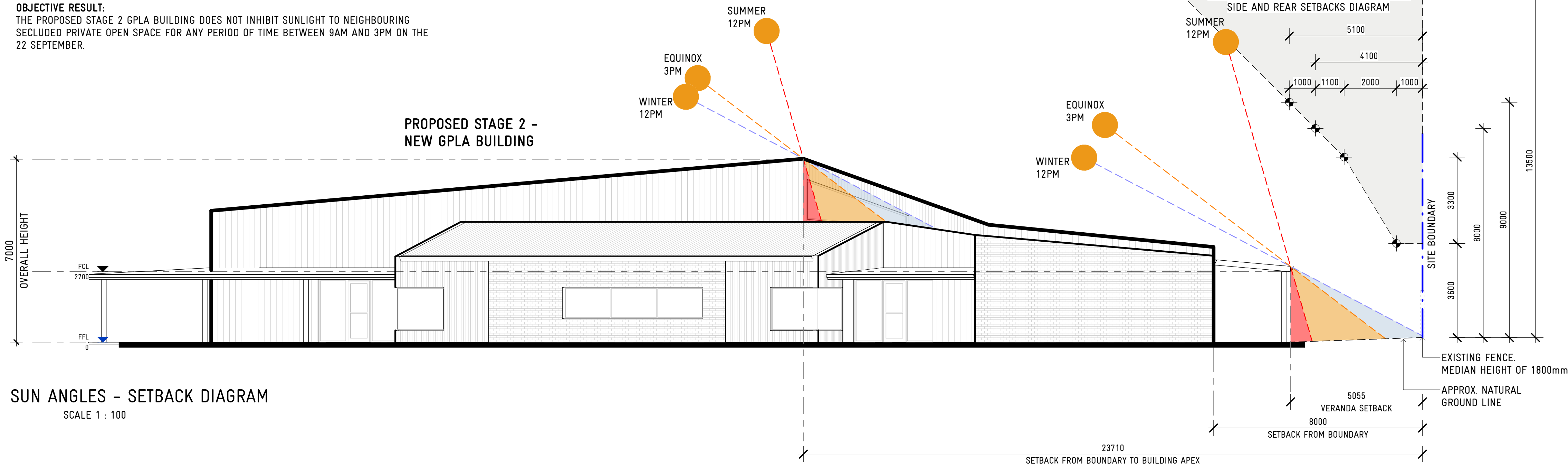

SUN ANGLES - SETBACK DIAGRAM
SCALE 1 : 100

ADVERTISED
PLAN

REVISION BY DATE DESCRIPTION



ARCHITECTURE
INTERIOR DESIGN
URBAN PLANNING

Y2 ARCHITECTURE
www.y2architecture.com.au
MELBOURNE: 466 malvern road
prahran victoria 3181
t 03 9510 7860 f 03 9521 1464

BENDIGO: 5/41-43 mundy street (PO Box 660)
bendigo victoria 3550
t 03 5407 2130 f 03 9521 1464

Issue: TOWN PLANNING
NOT FOR CONSTRUCTION

Project: OUR LADY HELP OF CHRISTIANS
WARRNAMBOOL

Title: SHADOW STUDY DIAGRAM

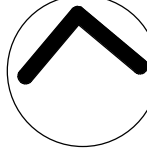

Scale: As indicated @
Date: APR 2024
Drawn: JQ
Checked: Checker
Project: 2117
File:
Drawing: TP-07

