



Imaged Document Cover Sheet

The document following this cover sheet is an imaged document supplied by LANDATA®, Secure Electronic Registries Victoria.

Document Type	Plan
Document Identification	LP096297
Number of Pages (excluding this cover sheet)	2
Document Assembled	18/03/2024 09:46

Copyright and disclaimer notice:

© State of Victoria. This publication is copyright. No part may be reproduced by any process except in accordance with the provisions of the Copyright Act 1968 (Cth) and for the purposes of Section 32 of the Sale of Land Act 1962 or pursuant to a written agreement. The information is only valid at the time and in the form obtained from the LANDATA® System. None of the State of Victoria, LANDATA®, Secure Electronic Registries Victoria Pty Ltd (ABN 86 627 986 396) as trustee for the Secure Electronic Registries Victoria Trust (ABN 83 206 746 897) accept responsibility for any subsequent release, publication or reproduction of the information.

The document is invalid if this cover sheet is removed or altered.

This copied document to be made available for the sole purpose of enabling its consideration and review as part of a planning process under the Planning and Environment Act 1987. The document must not be used for any purpose which may breach any copyright

**ADVERTISED
PLAN**

LP 96297
EDITION 2
APPROVED 1 / 12 / 72

V 8783 F 769
THE BOUNDARIES IN THIS PLAN DO NOT AGREE
WITH THOSE DELINEATED ON TITLE IN LOT 39 LP 85039

PLAN OF SUBDIVISION
PART OF CROWN ALLOTMENTS 3 & 4
SECTION 1
PARISH OF WANGOOM
COUNTY OF VILLIERS

Measurements are in Links
Conversion Factor
LINKS X 0.201168 = METRES

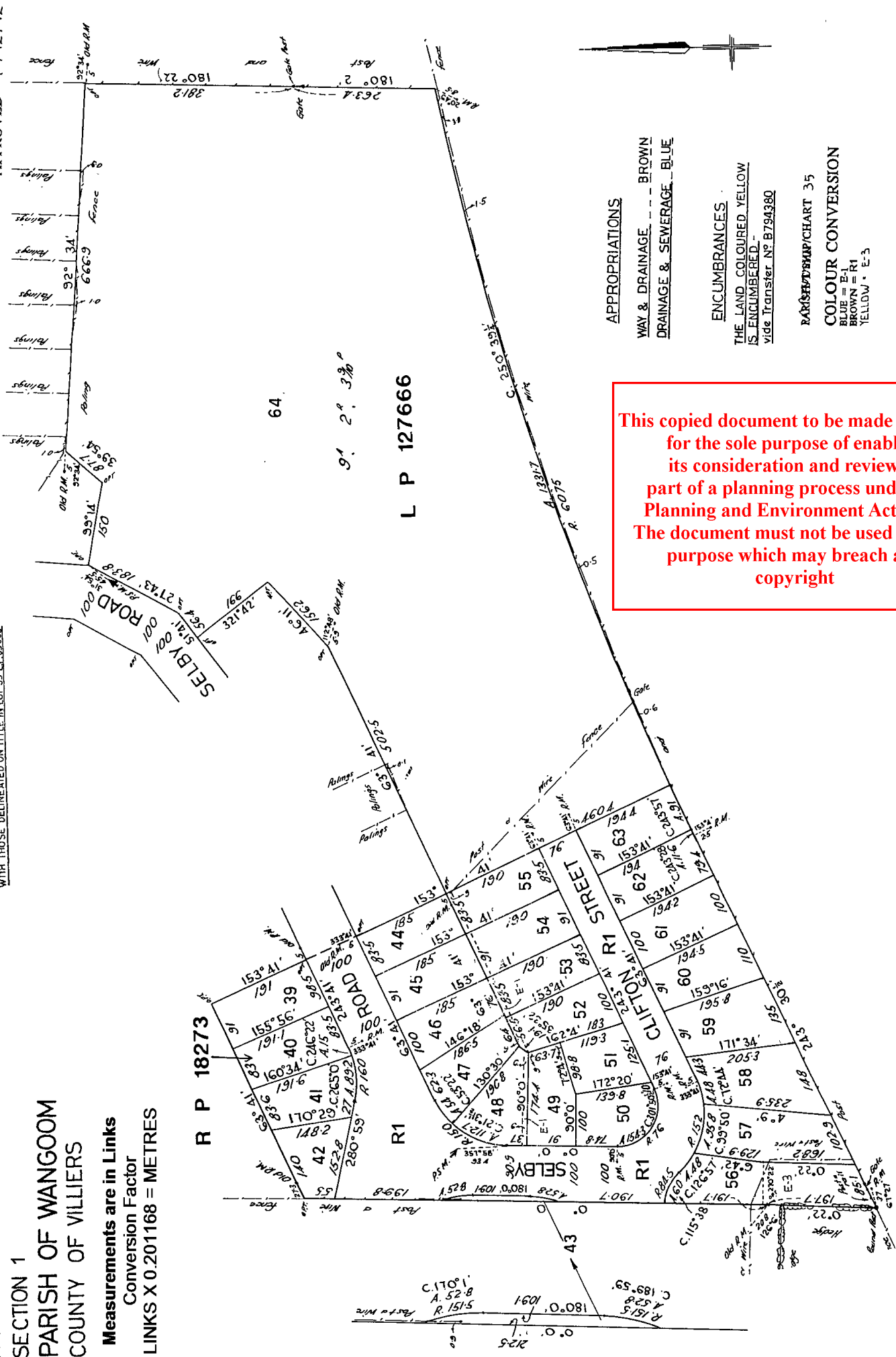

APPROPRIATIONS
WAY & DRAINAGE --- BROWN
DRAINAGE & SEWERAGE - BLUE

ENCUMBRANCES
THE LAND COLOURED YELLOW
IS ENCUMBERED -
vide Transfer No. B794380

BARIS/STAMP/CHART 35

COLOUR CONVERSION
BLUE = E-1
BROWN = R1
YELLOW = E-3

This copied document to be made available for the sole purpose of enabling its consideration and review as part of a planning process under the Planning and Environment Act 1987. The document must not be used for any purpose which may breach any copyright

ADVERTISED
PLAN

MODIFICATION TABLE

RECORD OF ALL ADDITIONS OR CHANGES TO THE PLAN

PLAN NUMBER

LP 96297

**WARNING: THE IMAGE OF THIS DOCUMENT OF THE REGISTER HAS BEEN DIGITALLY AMENDED.
NO FURTHER AMENDMENTS ARE TO BE MADE TO THE ORIGINAL DOCUMENT OF THE REGISTER.**

AFFECTED LAND/PARCEL	LAND/PARCEL IDENTIFIER CREATED	MODIFICATION	DEALING NUMBER	DATE	EDITION NUMBER	ASSISTANT REGISTRAR OF TITLES
THIS PLAN	NIL	RECTIFICATION	AG221351N	1/12/08	2	S.B.

This copied document to be made available for the sole purpose of enabling its consideration and review as part of a planning process under the Planning and Environment Act 1987. The document must not be used for any purpose which may breach any copyright

ADVERTISED PLAN