

MYERS PLANNING GROUP

SITE REPORT
4 SELBY ROAD WARRNAMBOOL
VIC 3280
CREATED ON 18-03-2024

POWERED BY  ONEMAP

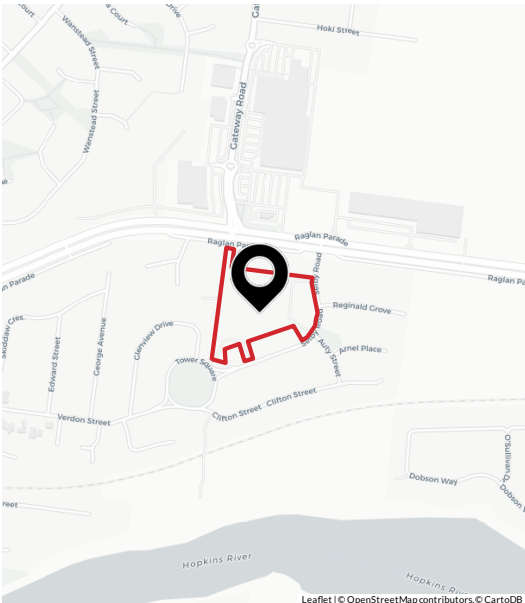

ONEMAP AMENITY SCORE

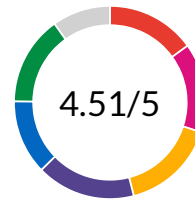

ACCESS

TRAIN - 1.85km

BUS - 67.1m

MAJOR SUPERMARKETS - 363.9m

GOVT. PRIMARY SCHOOLS - 2.36km

GOVT. SECONDARY SCHOOLS - 2.29km

ADDITIONAL INFORMATION

CLOSEST GOVERNMENT PRIMARY SCHOOL

Warrnambool East Primary School (2.36km)

CLOSEST GOVERNMENT SECONDARY SCHOOL

Warrnambool College (2.29km)

ADVERTISED PLAN

This copied document to be made available
for the sole purpose of enabling
its consideration and review as
part of a planning process under the
Planning and Environment Act 1987.
The document must not be used for any
purpose which may breach any
copyright

SITE CONTEXT MAP

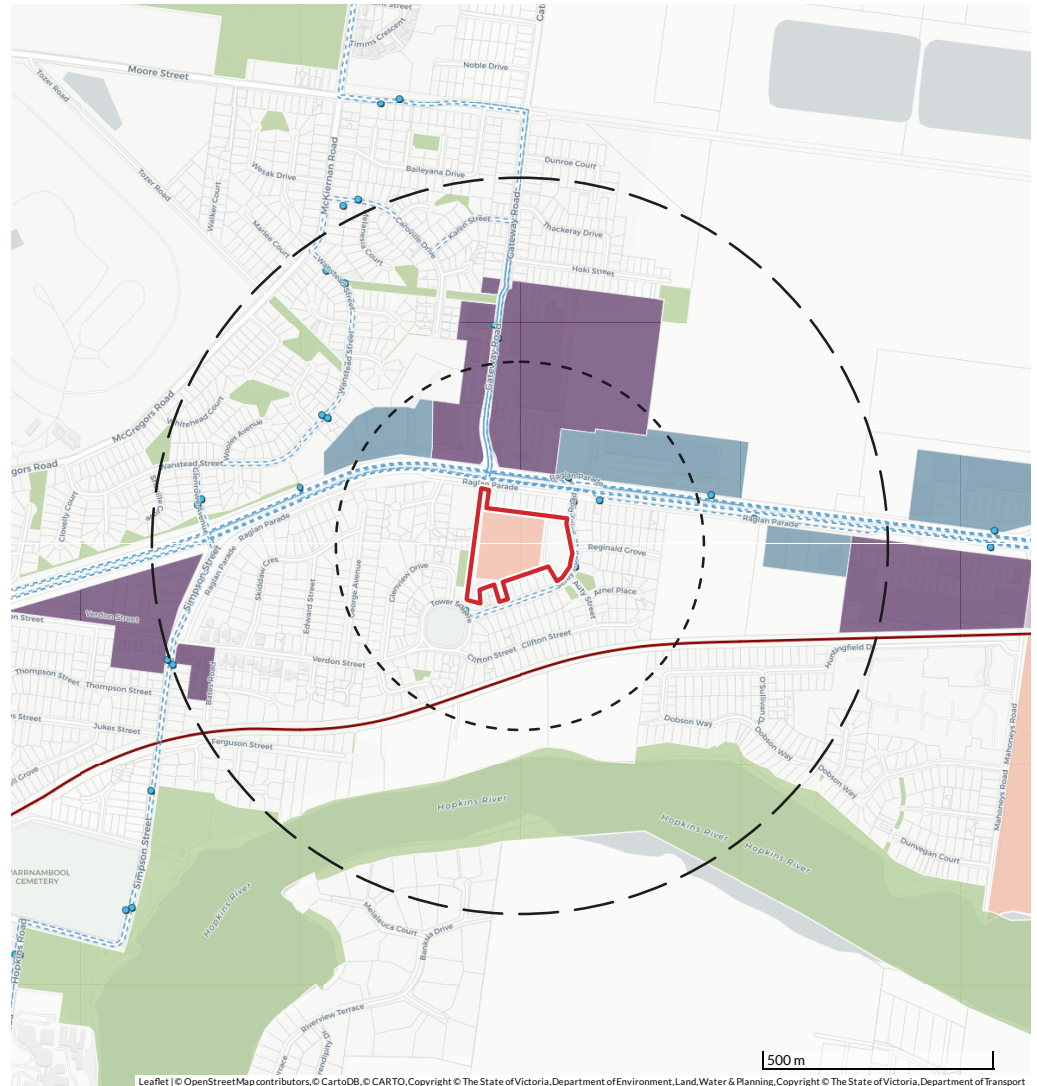

LEGEND

- SITE BOUNDARY
- - - 400M RADIUS
- 800M RADIUS

LAND USE

- RETAIL
- MIXED USE
- OFFICE / COMMERCIAL
- INDUSTRIAL
- EDUCATION
- OPEN SPACE

TRANSPORT

- TRAIN STATIONS
- ◆ TRAM STOPS
- SMARTBUS STOPS
- BUS STOPS
- TRAIN LINES
- TRAM ROUTES
- SMARTBUS ROUTES
- BUS ROUTES
- FUTURE TRAIN STATIONS
- ◆ FUTURE TRAM STOPS
- - - FUTURE TRAIN LINES
- - - FUTURE TRAM ROUTES

This copied document to be made available for the sole purpose of enabling its consideration and review as part of a planning process under the Planning and Environment Act 1987. The document must not be used for any purpose which may breach any copyright

**ADVERTISED
PLAN**

AMENITY DETAILS MAP

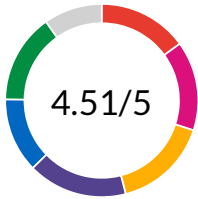

EDUCATION



SECONDARY SCHOOL >= 10KM
PRIMARY SCHOOL >= 10KM
TAFE >= 10KM
UNIVERSITY >= 10KM

HEALTH



HOSPITAL >= 10KM
CLINIC >= 10KM

COMMUNITY



CHILD CARE >= 10KM
AGED CARE >= 1KM
HALL >= 10KM
LIBRARY >= 10KM
CIVIC >= 10KM

RETAIL



FOOD >= 1KM
SUPERMARKET >= 1KM
BIGBOX STORE >= 1KM
PETROL STATION >= 10KM

TRANSPORT



BUS >= 1KM
RAIL >= 10KM
AIRPORT >= 25KM

RECREATION



PARK >= 1KM
ENTERTAINMENT >= 10KM
NATURAL OPEN SPACE/PARK >= 25KM

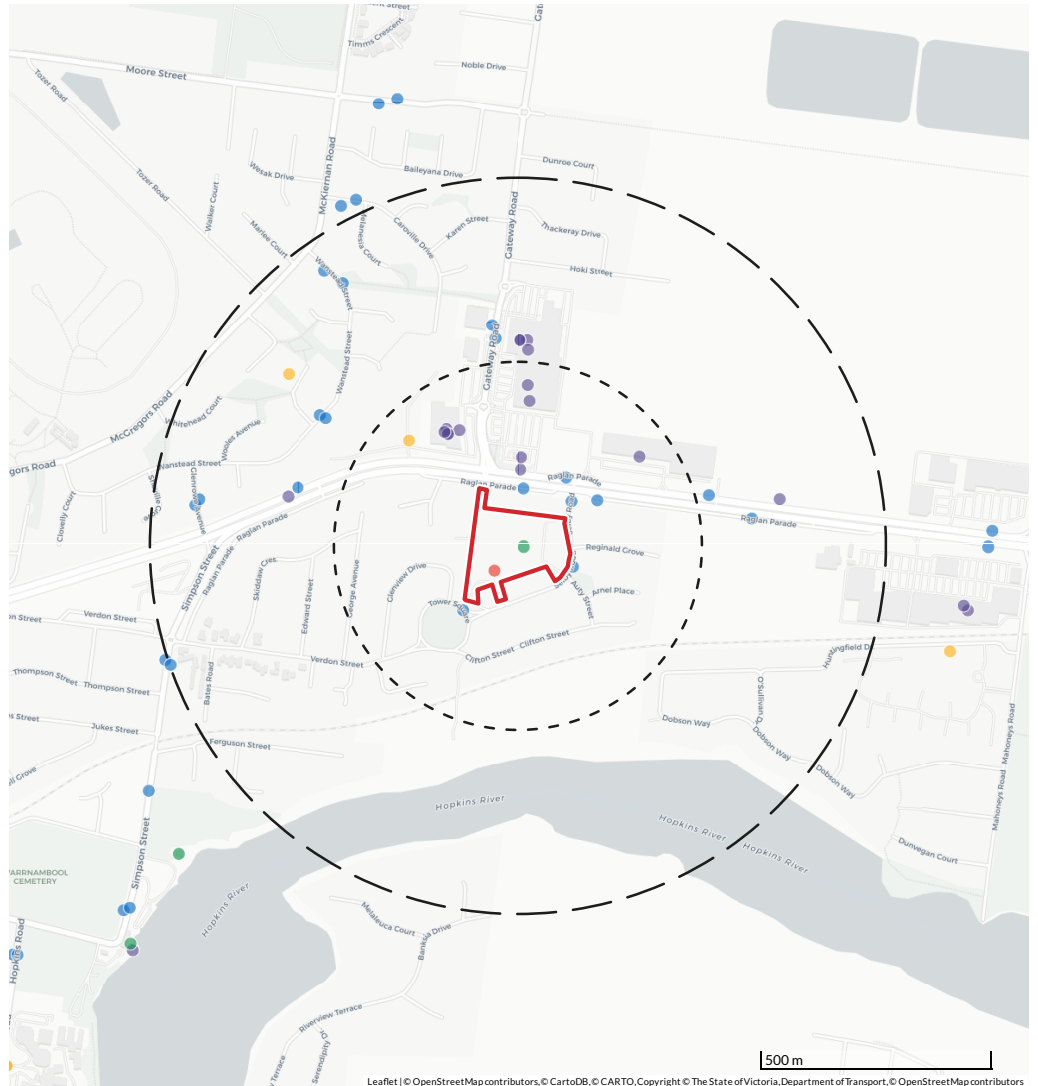

LEGEND

- SITE BOUNDARY
- - - 400M RADIUS
- — — 800M RADIUS

AMENITY

- EDUCATION
- TRANSPORT
- COMMUNITY
- RETAIL
- HEALTH
- RECREATION

Leaflet | © OpenStreetMap contributors, © CartoDB, © CARTO, Copyright © The State of Victoria, Department of Transport, © OpenStreetMap contributors
POWERED BY ONEMAP

**ADVERTISED
PLAN**

**This copied document to be made available
for the sole purpose of enabling
its consideration and review as
part of a planning process under the
Planning and Environment Act 1987.
The document must not be used for any
purpose which may breach any
copyright**

SITE PLAN

AREA: 3.2HA

NO. OF PARCELS: 6

MUNICIPALITY:

WARRNAMBOOL

SUBURB:

WARRNAMBOOL

GOVT. REPORTS:

PLANNING PROPERTY

BASIC PROPERTY

PARCEL SPI:

1\LP29755, 1\LP53987, 2\LP53987,
3\LP53987, 39\LP96297, 42\LP96297

MEDIAN HOUSE PRICE
(SUBURB):



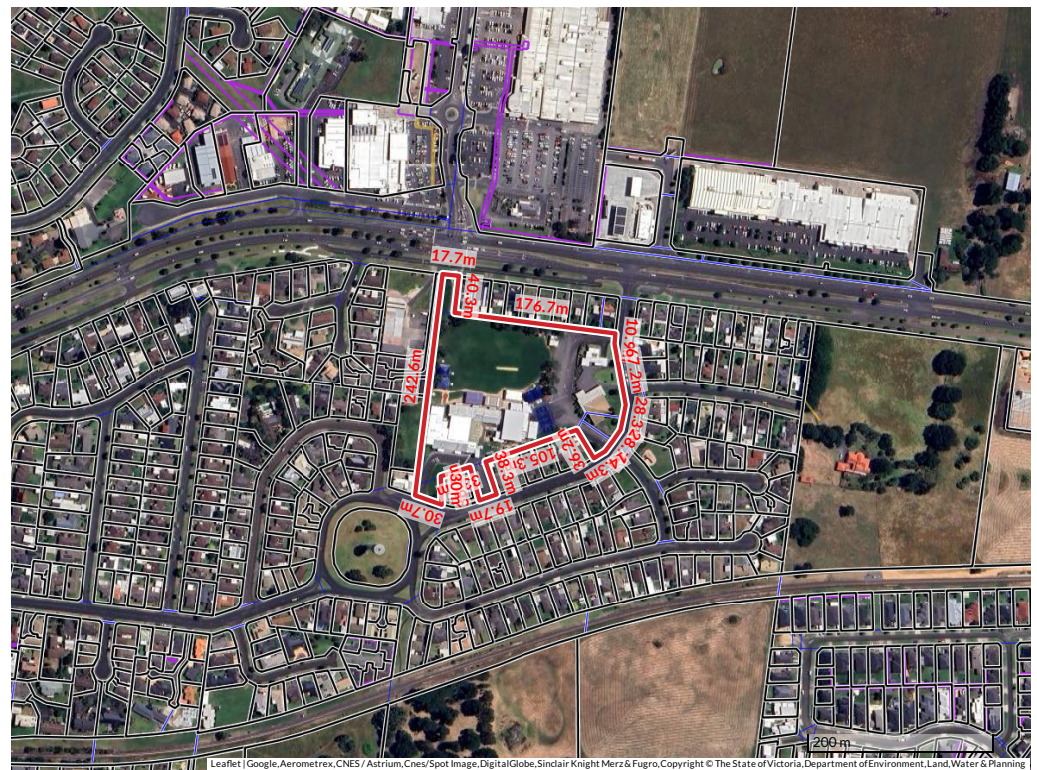

\$600K

MEDIAN UNIT PRICE
(SUBURB):

\$403K



LEGEND

-  SITE BOUNDARY
 CONTOURS
 EASEMENTS (ACTUAL)
 EASEMENTS (PROPOSED)
 PARCELS
 PROPERTIES

**This copied document to be made available
for the sole purpose of enabling
its consideration and review as
part of a planning process under the
Planning and Environment Act 1987.
The document must not be used for any
purpose which may breach any
copyright**

ADVERTISED PLAN

PLANNING ZONES

GRZ1

GENERAL RESIDENTIAL ZONE
WARRNAMBOOL - GENERAL
RESIDENTIAL ZONE - SCHEDULE 1

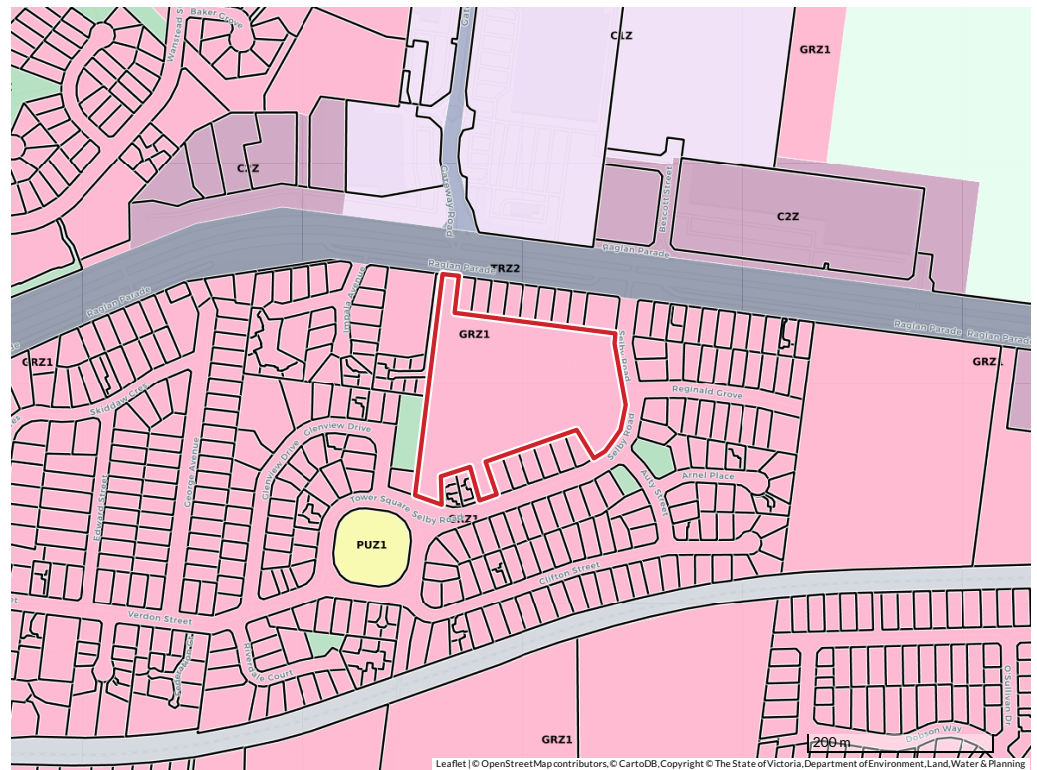

LEGEND

RESIDENTIAL ZONES

- RGZ - RESIDENTIAL GROWTH
- GRZ - GENERAL RESIDENTIAL
- NRZ - NEIGHBOURHOOD RESIDENTIAL
- LDRZ - LOW DENSITY RESIDENTIAL
- MUZ - MIXED USE
- TZ - TOWNSHIP
- R1Z - RESIDENTIAL 1 ZONE

COMMERCIAL / BUSINESS ZONES

- C1Z - COMMERCIAL 1 / BUSINESS 1
- B1Z - BUSINESS 1 ZONE
- B2Z - BUSINESS 2
- C2Z - COMMERCIAL 2
- B3Z - BUSINESS 3
- B4Z - BUSINESS 4
- B5Z - BUSINESS 5

INDUSTRIAL ZONES

- IN1Z - INDUSTRIAL 1
- IN2Z - INDUSTRIAL 2
- IN3Z - INDUSTRIAL 3

RURAL ZONES

- RLZ - RURAL LIVING
- RAZ - RURAL ACTIVITY
- FZ - FARMING / RUZ - RURAL
- GWAZ - GREEN WEDGE A
- GWZ - GREEN WEDGE
- RCZ - RURAL CONSERVATION

PUBLIC LAND ZONES

- PUBLIC USE - PUZ1 - SERVICE & UTILITY / PUZ2 - EDUCATION / PUZ3 - HEALTH COMMUNITY / PUZ5 - CEMETARY / CREMATORIUM / PUZ6 - LOCAL GOVERNMENT / PUZ7 - OTHER PUBLIC USE
- PPRZ - PUBLIC PARK AND RECREATION
- PCRZ - PUBLIC CONSERVATION AND RESOURCE
- TRZ1 - STATE TRANSPORT INFRASTRUCTURE
- TRZ2 - PRINCIPAL ROAD NETWORK
- TRZ3 - SIGNIFICANT MUNICIPAL ROAD
- TRZ4 - OTHER TRANSPORT USE

SPECIAL PURPOSE/OTHER ZONES

- SUZ - SPECIAL USE
- CDZ - COMPREHENSIVE DEVELOPMENT
- UFZ - URBAN FLOODWAY
- CCZ - CAPITAL CITY
- DZ - DOCKLANDS
- PDZ - PRIORITY DEVELOPMENT
- UGZ - URBAN GROWTH
- ACZ - ACTIVITY CENTRE
- PZ - PORT
- CA - COMMONWEALTH LAND
- MUNICIPALITY BOUNDARIES
- URBAN GROWTH BOUNDARY

**ADVERTISED
PLAN**

**This copied document to be made available
for the sole purpose of enabling
its consideration and review as
part of a planning process under the
Planning and Environment Act 1987.
The document must not be used for any
purpose which may breach any
copyright**

HERITAGE AND BUILT
FORM OVERLAYS
NONE

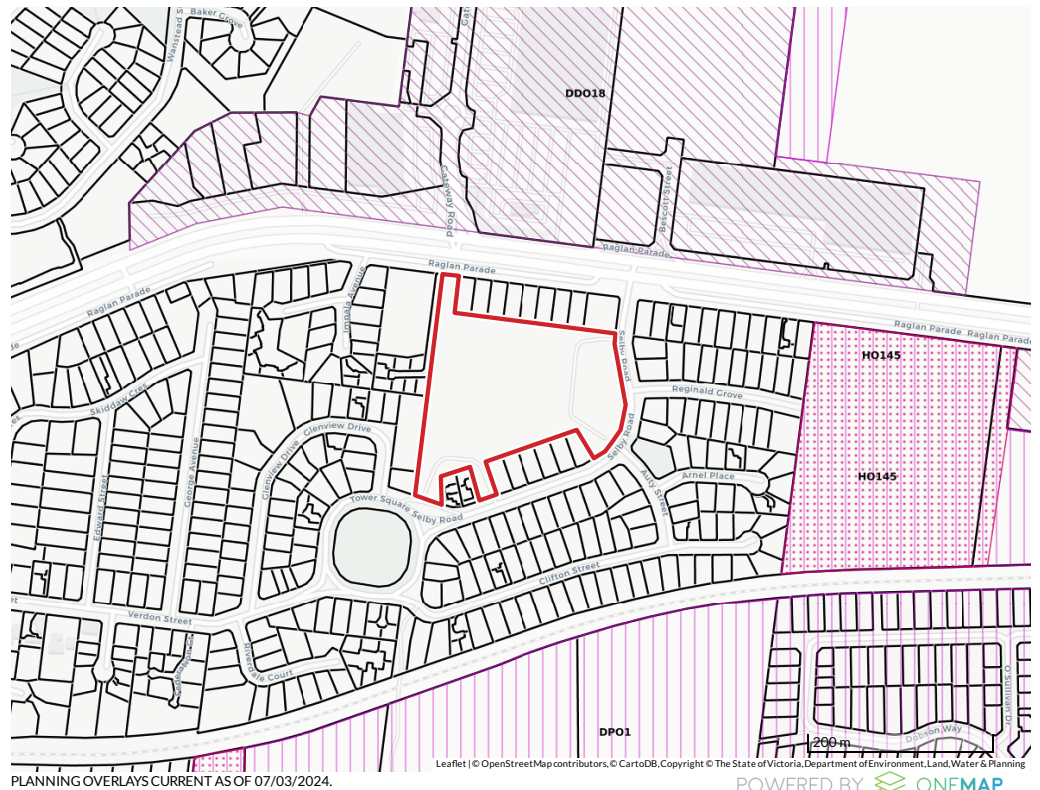

LEGEND

	Heritage (HO)
	Design & Development (DDO)
	Neighbourhood Character (NCO)
	Incorporated Plan (IPO)
	Development Plan (DPO)

**ADVERTISED
PLAN**

**This copied document to be made available
for the sole purpose of enabling
its consideration and review as
part of a planning process under the
Planning and Environment Act 1987.
The document must not be used for any
purpose which may breach any
copyright**

ENVIRONMENTAL AND
LANDSCAPE OVERLAYS
NONE



PLANNING OVERLAYS CURRENT AS OF 07/03/2024.

LEGEND

- Environmental Significance (ESO)
- Vegetation Protection (VPO)
- Significant Landscape (SLO)

**This copied document to be made available
for the sole purpose of enabling
its consideration and review as
part of a planning process under the
Planning and Environment Act 1987.
The document must not be used for any
purpose which may breach any
copyright**

**ADVERTISED
PLAN**

LAND MANAGEMENT
OVERLAYS
NONE



PLANNING OVERLAYS CURRENT AS OF 07/03/2024.

POWERED BY **ONEMAP**

LEGEND

	Erosion Management (EMO)
	Floodway (FO/RFO)
	Land Subject To Inundation (LSIO)
	Special Building (SBO)
	Salinity Management (SMO)
	State Resource (SRO)
	Bushfire Management (BMO)
	BUFFER AREA OVERLAY (BAO)

**ADVERTISED
PLAN**

**This copied document to be made available
for the sole purpose of enabling
its consideration and review as
part of a planning process under the
Planning and Environment Act 1987.
The document must not be used for any
purpose which may breach any
copyright**

OTHER OVERLAYS
NONE



PLANNING OVERLAYS CURRENT AS OF 07/03/2024.

Leaflet | © OpenStreetMap contributors, © CartoDB, Copyright © The State of Victoria, Department of Environment, Land, Water & Planning

POWERED BY **ONEMAP**

LEGEND

	Specific Controls Overlay (SCO)
	Airport Environs Overlay (AEO)
	City Link Project Overlay (CLPO)
	Development Contributions Plan Overlay (DCPO)
	Environmental Audit Overlay (EAO)
	Infrastructure Contributions Overlay (ICO)
	Melbourne Airport Environs (MAEO)
	Public Acquisition (PAO)
	Parking (PO)
	Restructure Overlay (RO)
	Road Closure Overlay (RXO)
	Protected Settlement Boundary (PSB)
	Other Overlays (OTHERS)

This copied document to be made available for the sole purpose of enabling its consideration and review as part of a planning process under the Planning and Environment Act 1987. The document must not be used for any purpose which may breach any copyright

**ADVERTISED
PLAN**

AREAS OF CULTURAL HERITAGE SENSITIVITY

This property is within, or is affected by, one or more 'areas of cultural heritage sensitivity' as described in the Aboriginal Heritage Regulations 2018.

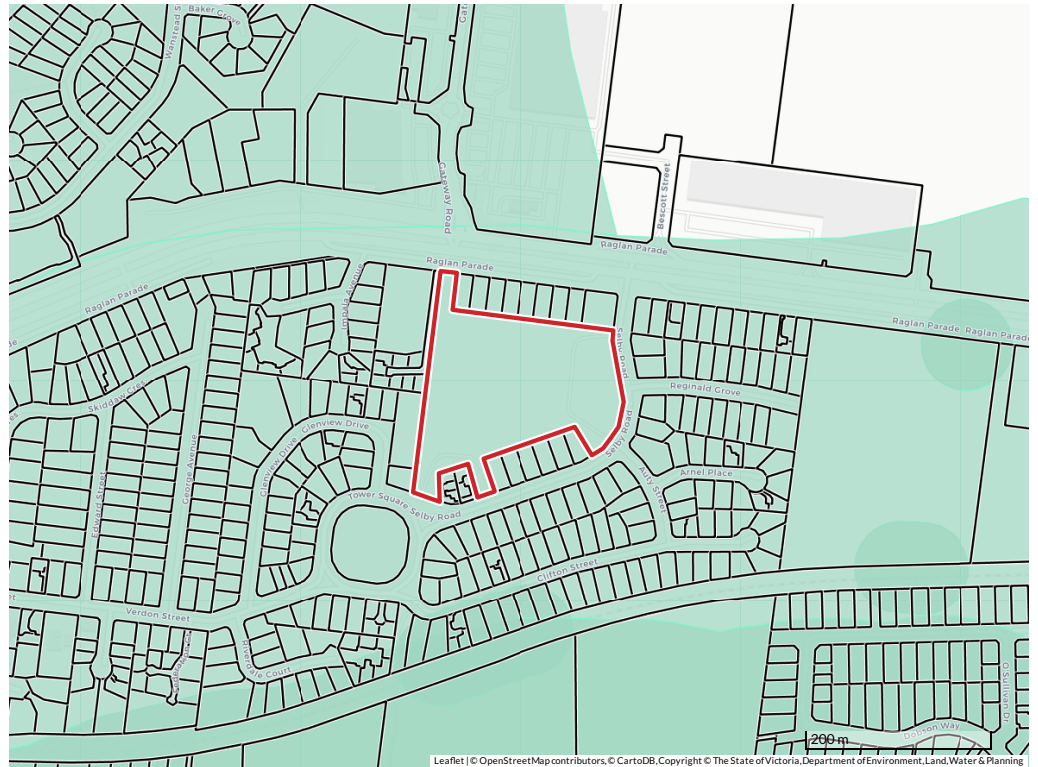

CULTURAL SENSITIVITY CURRENT AS OF 07/03/2024.

Leaflet | © OpenStreetMap contributors, © CartoDB, Copyright © The State of Victoria, Department of Environment, Land, Water & Planning

POWERED BY ONEMAP

LEGEND

AREAS OF CULTURAL HERITAGE SENSITIVITY

This copied document to be made available for the sole purpose of enabling its consideration and review as part of a planning process under the Planning and Environment Act 1987. The document must not be used for any purpose which may breach any copyright

**ADVERTISED
PLAN**

BUSHFIRE PRONE
AREAS
NONE

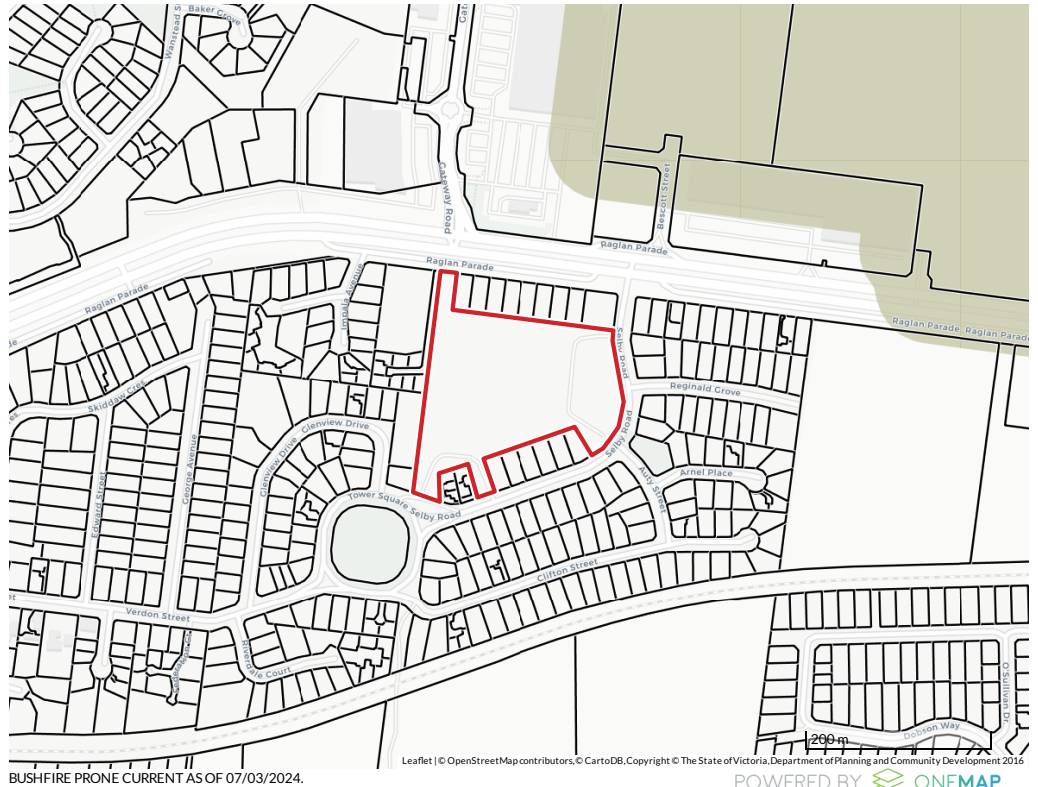

LEGEND

 BUSHFIRE PRONE AREAS

**This copied document to be made available
for the sole purpose of enabling
its consideration and review as
part of a planning process under the
Planning and Environment Act 1987.
The document must not be used for any
purpose which may breach any
copyright**

**ADVERTISED
PLAN**

VICTORIA UNEARTHED / HEAVY VEHICLE ACCESS - B DOUBLE

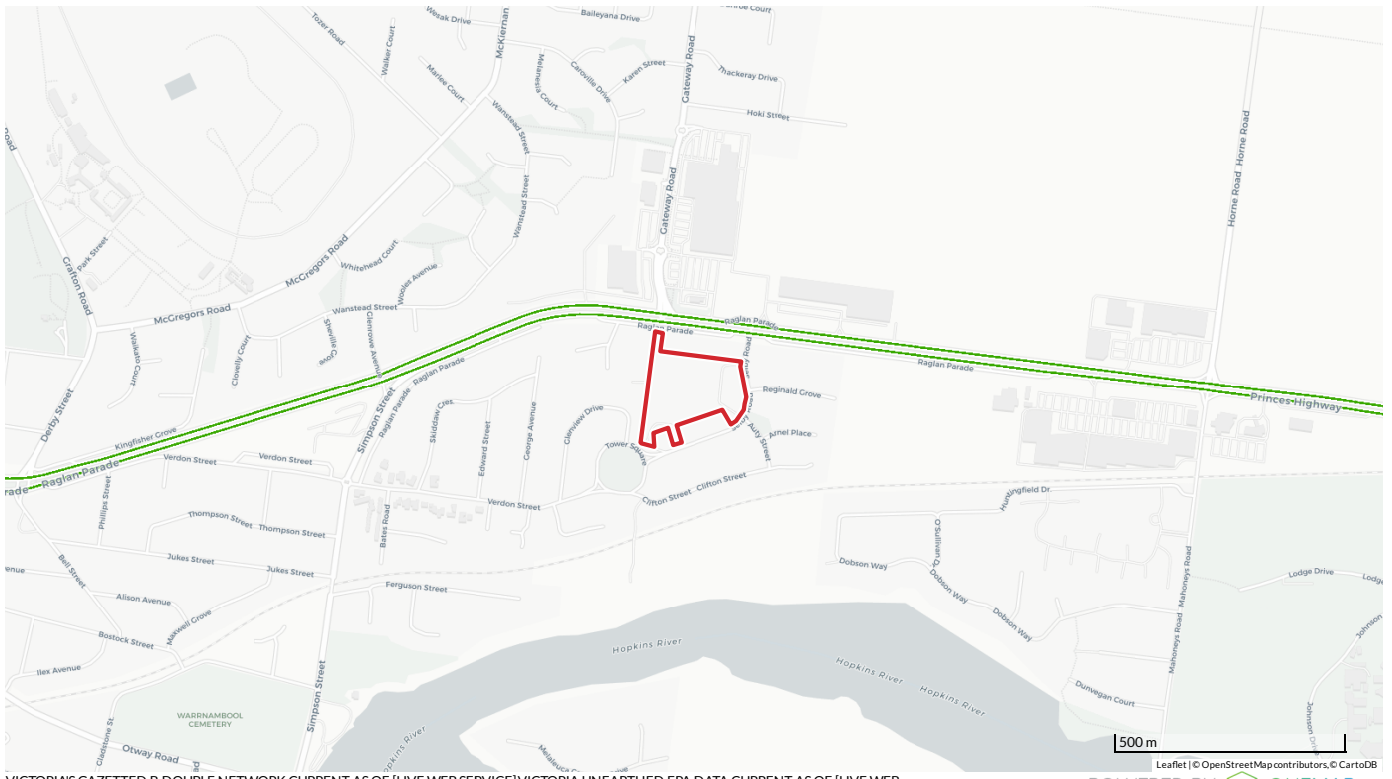

VICTORIA'S GAZETTED B-DOUBLE NETWORK CURRENT AS OF [LIVE WEB SERVICE] VICTORIA UNEARTHED EPA DATA CURRENT AS OF [LIVE WEB SERVICE].

POWERED BY ONEMAP

LEGEND

- EPA PRIORITY SITES REGISTER (POINTS)
- EPA PRIORITY SITES REGISTER (AREAS)
- CLOSED VICTORIAN LANDFILL REGISTER POINT
- OPERATING VICTORIAN LANDFILL REGISTER POINT
- CLOSED VICTORIAN LANDFILL REGISTER AREAS
- OPERATING VICTORIAN LANDFILL REGISTER AREAS
- GROUNDWATER RESTRICTED USE POINT
- GROUNDWATER RESTRICTED USE AREA
- EPA AUDIT POINTS
- EPA AUDIT AREAS
- EPA LICENSED SITES POINTS
- EPA LICENSED AREAS

HEAVY VEHICLE ACCESS - B DOUBLE

- APPROVED ROADS
- CONDITIONALLY APPROVED ROADS
- RESTRICTED ROADS

**ADVERTISED
PLAN**

This copied document to be made available for the sole purpose of enabling its consideration and review as part of a planning process under the Planning and Environment Act 1987. The document must not be used for any purpose which may breach any copyright

NATIONAL OIL GAS INFRASTRUCTURE / WATER SUPPLY MAIN PIPELINES



WATER SUPPLY MAIN PIPELINES CURRENT AS OF 29/11/2022. NATIONAL OIL AND GAS INFRASTRUCTURE CURRENT AS OF [LIVE WEB SERVICE].

POWERED BY ONEMAP

LEGEND

- NATIONAL ONSHORE GAS PIPELINES
- NATIONAL ONSHORE OIL PIPELINES
- ▲ NATIONAL OIL GAS PLATFORMS

WATER SUPPLY MAIN PIPELINES

MAIN LINE TYPE

- AQUADUCT
- PIPELINE
- TUNNEL
- SIPHON
- OTHER

**ADVERTISED
PLAN**

This copied document to be made available for the sole purpose of enabling its consideration and review as part of a planning process under the Planning and Environment Act 1987. The document must not be used for any purpose which may breach any copyright

GEOSCAPE BUILDINGS



LEGEND

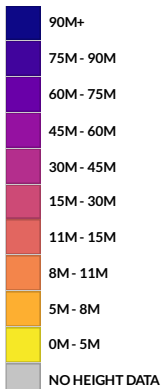

Data Capture Dates: 22-Dec-2015, 11-Oct-2020

ADVERTISED PLAN

This copied document to be made available for the sole purpose of enabling its consideration and review as part of a planning process under the Planning and Environment Act 1987. The document must not be used for any purpose which may breach any copyright

GEOSCAPE SURFACE COVER



LEGEND

SURFACE COVER

	BARE EARTH
	ROAD AND PATH
	GRASS
	TREES
	UNSPECIFIED VEGETATION
	WATER
	BUILT-UP AREAS
	BUILDINGS
	SWIMMING POOL
	CLOUD
	SHADOW

Data Capture Dates: 23-Dec-2015

POWERED BY ONEMAP

ADVERTISED PLAN

**This copied document to be made available
for the sole purpose of enabling
its consideration and review as
part of a planning process under the
Planning and Environment Act 1987.
The document must not be used for any
purpose which may breach any
copyright**

GEOSCAPE TREE & OTHER VEGETATION



LEGEND

TREE COVER

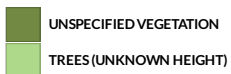
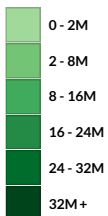

Data Capture Dates: 23-Dec-2015

ADVERTISED PLAN

This copied document to be made available for the sole purpose of enabling its consideration and review as part of a planning process under the Planning and Environment Act 1987. The document must not be used for any purpose which may breach any copyright

GEOSCAPE TREE COVER (KNOWN HEIGHTS)



LEGEND

TREE COVER

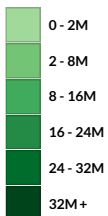

Data Capture Dates: 23-Dec-2015

ADVERTISED PLAN

This copied document to be made available for the sole purpose of enabling its consideration and review as part of a planning process under the Planning and Environment Act 1987. The document must not be used for any purpose which may breach any copyright

LEGAL DISCLAIMER

This document has been prepared by or on behalf of OneMap aus Pty Ltd 611 326 526 (**OneMap**) solely for the use and specific purposes of the person that exported it from the OneMap system (**Direct Recipient**).

This document should be used as a general guide only, and is not a comprehensive source of information in relation to the properties referred to. To the extent permitted by law, OneMap accepts no liability for any loss or damage you may suffer in connection with any reliance on this document and we recommend that you independently verify the currency, accuracy and completeness of information contained in this document.

This document may include content originating from parties other than OneMap (**Third Party Content**), including from the parties listed in any attributions in this document or in the table below. OneMap does not own any of the rights in the Third Party Content and is not in any way responsible for the currency, accuracy or completeness of such Third Party Content. Your rights to use such Third Party Content will be determined by the licence terms and conditions prescribed by the source of that Third Party Content.

This disclaimer must not be removed from this document or any other document that is created using information contained in this document.

DATA ATTRIBUTION

Dataset Name	Provider	Attribution	LicenceCurrent as of
Context Land Use	The State of Victoria	Copyright © The State of Victoria, Department of Environment, Land, Water & Planning	licence 07/03/2023
Public Transport a collection of PTV datasets	The State of Victoria	Copyright © The State of Victoria, Department of Transport	licence 27/07/2022
Retail	The State of Victoria	Copyright © The State of Victoria, Department of Environment, Land, Water & Planning	licence 07/03/2023
Activity Centres	The State of Victoria	Copyright © The State of Victoria, Department of Environment, Land, Water & Planning	licence 17/08/2015
Woolworths Stores	Derived From Woolworths Data	Copyright © The State of Victoria, Department of Environment, Land, Water & Planning	licence 14/12/2021
Aldi Stores	Derived From Aldi Data		licence 14/12/2021
Coles Stores	Derived From Coles Data		licence 14/12/2021
Supa IGA Stores	Derived From IGA Data		licence 14/12/2021
Thomas Dux Stores	Derived From Thomas Dux Data		14/12/2021
Le Max Group Stores	Derived From LeMax Group Data		14/12/2021
About Life Stores	Derived From About Life Data		14/12/2021
Cadastre (PSMA Cadlite)	Geoscape Australia licensed by the Commonwealth of Australia	Geoscape Australia - Cadlite © 2020 - https://geoscape.com.au/legal/data-copyright-and-disclaimer/	licence 18/05/2020
Amenity Education	OpenStreetMap	© OpenStreetMap contributors	licence 05/02/2020
Amenity Retail	OpenStreetMap	© OpenStreetMap contributors	licence 05/02/2020
Amenity Health	OpenStreetMap	© OpenStreetMap contributors	licence 05/02/2020
Amenity Community	OpenStreetMap	© OpenStreetMap contributors	licence 05/02/2020
Contours	The State of Victoria, Department of Environment, Land, Water & Planning 2015	Copyright © The State of Victoria, Department of Environment, Land, Water & Planning	licence 29/06/2015
Median House Prices (June 2023 Quarter)	The State of Victoria	Copyright © The State of Victoria, Department of Environment, Land, Water & Planning	licence 12/02/2024
Median Unit Prices (June 2023 Quarter)	The State of Victoria	Copyright © The State of Victoria, Department of Environment, Land, Water & Planning	licence 12/02/2024
Planning Zones	The State of Victoria	Copyright © The State of Victoria, Department of Environment, Land, Water & Planning	licence 07/03/2024
Planning Overlays	The State of Victoria	Copyright © The State of Victoria, Department of Environment, Land, Water & Planning	licence 07/03/2024
Cultural Sensitivity	The State of Victoria	Copyright © The State of Victoria, Department of Environment, Land, Water & Planning	licence 07/03/2024
Bushfire Prone	The State of Victoria	Copyright © The State of Victoria, Department of Planning and Community Development 2016	licence 07/03/2024
Victoria's gazetted B-Double Network	Department of Transport Victoria	© Copyright State Government of Victoria	licence [Live Web Service]
Victoria Unearthed EPA Data	Environment Protection Authority Victoria	© EPA Victoria	licence [Live Web Service]
Water Supply Main Pipelines	Melbourne Water Corporation	© 2019 Melbourne Water Corporation	licence 29/11/2022
National Oil and Gas Infrastructure	Geoscience Australia	© Commonwealth of Australia (Geoscience Australia) 2015	licence [Live Web Service]
Buildings (PSMA Geoscape)	Geoscape Australia licensed by the Commonwealth of Australia	Geoscape Australia - Geoscape Buildings, Geoscape Surface Cover, Geoscape Trees, Geoscape Addresses © 2022 - https://geoscape.com.au/legal/data-copyright-and-disclaimer/	licence 10/12/2022
Surface Cover (PSMA Geoscape)	Geoscape Australia licensed by the Commonwealth of Australia	Geoscape Australia - Geoscape Surface Cover © 2020 - https://geoscape.com.au/legal/data-copyright-and-disclaimer/	licence 10/04/2020
Tree Cover (PSMA Geoscape)	Geoscape Australia licensed by the Commonwealth of Australia	Geoscape Australia - Geoscape Trees © 2020 - https://geoscape.com.au/legal/data-copyright-and-disclaimer/	licence 10/04/2020

This copied document to be made available for the sole purpose of enabling its consideration and review as part of a planning process under the Planning and Environment Act 1987. The document must not be used for any purpose which may breach any copyright

**ADVERTISED
PLAN**