

BRIGHTON GRAMMAR SCHOOL Food Technology & Library Upgrade

90 OUTER CRESCENT
BRIGHTON 3186, VICTORIA

ARCHITECTURAL DRAWINGS

This copied document to be made available for the sole purpose of enabling its consideration and review as part of a planning process under the Planning and Environment Act 1987. The document must not be used for any purpose which may breach any copyright

SHEET LIST	
Sheet Number	Sheet Name
TP0000	Cover, Title Page
TP0001	Location Plan
TP0003	Proposed Site Plan - Ground
TP0004	Proposed Site Plan - Aerial
TP0500	Existing Conditions + Demolition - Ground Floor
TP0501	Existing Conditions + Demolition - Level 1
TP0502	Existing Conditions + Demolition - Roof
TP0600	Existing Conditions + Demolition - Street Elevations
TP1000	Ground Floor Plan
TP1001	Level 1 Floor Plan
TP1002	Roof Plan
TP2000	Elevations - SthEast & NthEast
TP2001	Elevations - NthWest
TP2500	Sections
TP9001	Sun Study - Existing - September 22
TP9002	Sun Study - Proposed - September 22
TP9003	Sun Study - Existing - June 21
TP9004	Sun Study - Proposed - June 21
TP9200	Digital Finishes Board - External
TP9500	3D Views



**ADVERTISED
PLAN**

This copied document to be made available for the sole purpose of enabling its consideration and review as part of a planning process under the Planning and Environment Act 1987. The document must not be used for any purpose that may breach any copyright.



- LEGEND
- 1. Urwin Centre for Learning
 - 2. Crowther and Wellbeing Centre
 - 3. Rosstrevor Hall
 - 4. Development Office
 - 5. Wilson Recreation Reserve
 - 6. Crowther Oval
 - 7. Annadale
 - 8. H.V. Mitchell Oval
 - 9. Music School
 - 10. The Quad
 - 11. St Andrew's Exchange Building and Tennis Club
 - 12. Memorial Garden
 - 13. St Andrew's Church
 - 14. Church Hall
 - 15. Junior School
 - 16. Brighton Schoolhouse (Originally Sunday School)

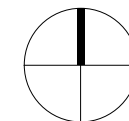

This copied document to be made available for the sole purpose of enabling its consideration and review as part of a planning process under the Planning and Environment Act 1987. The document must not be used for any purpose which may breach any copyright

ADVERTISED PLAN

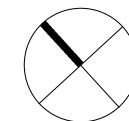
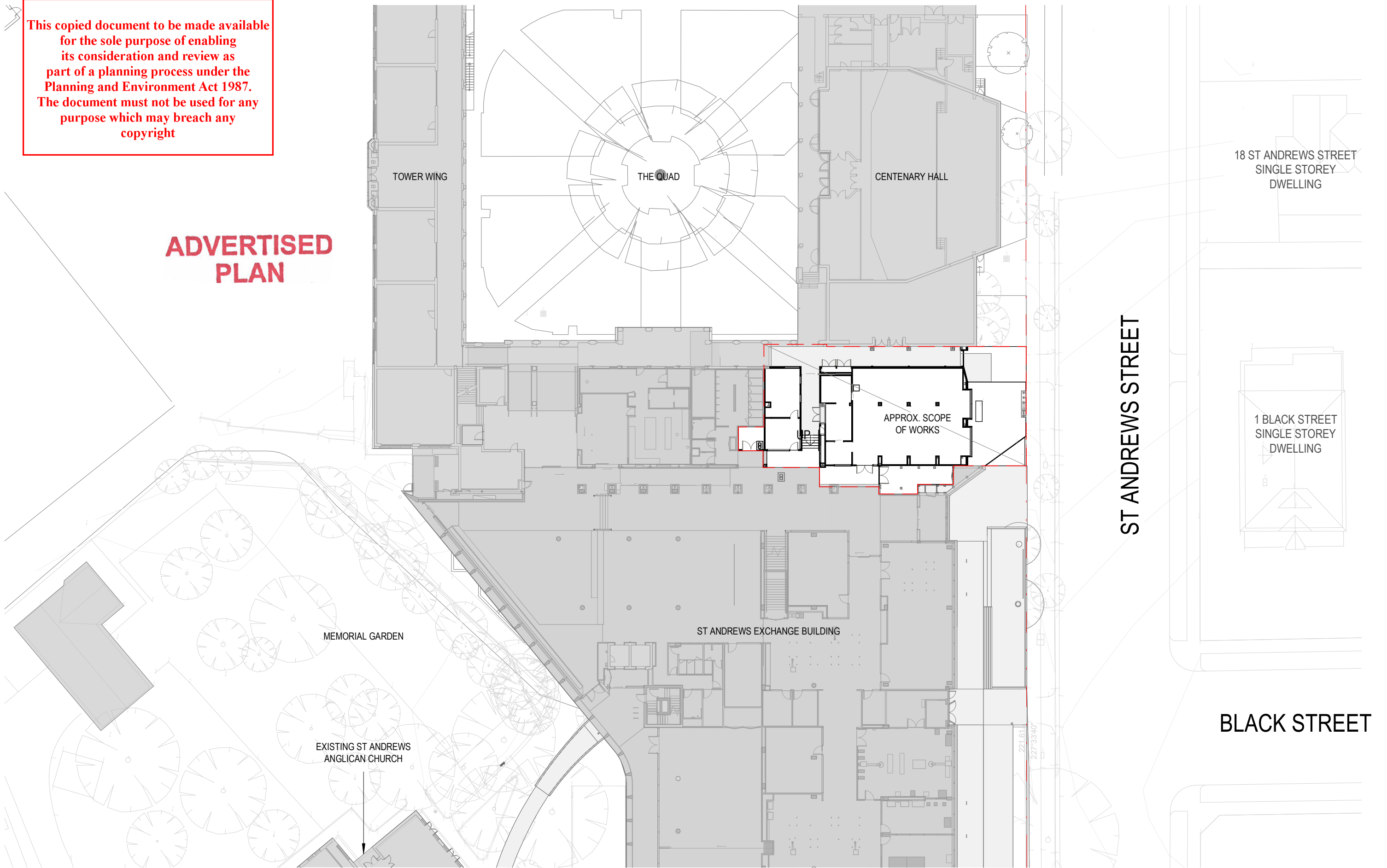

This copied document to be made available for the sole purpose of enabling its consideration and review as part of a planning process under the Planning and Environment Act 1987. The document must not be used for any purpose which may breach any copyright

ADVERTISED PLAN

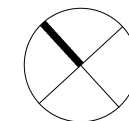
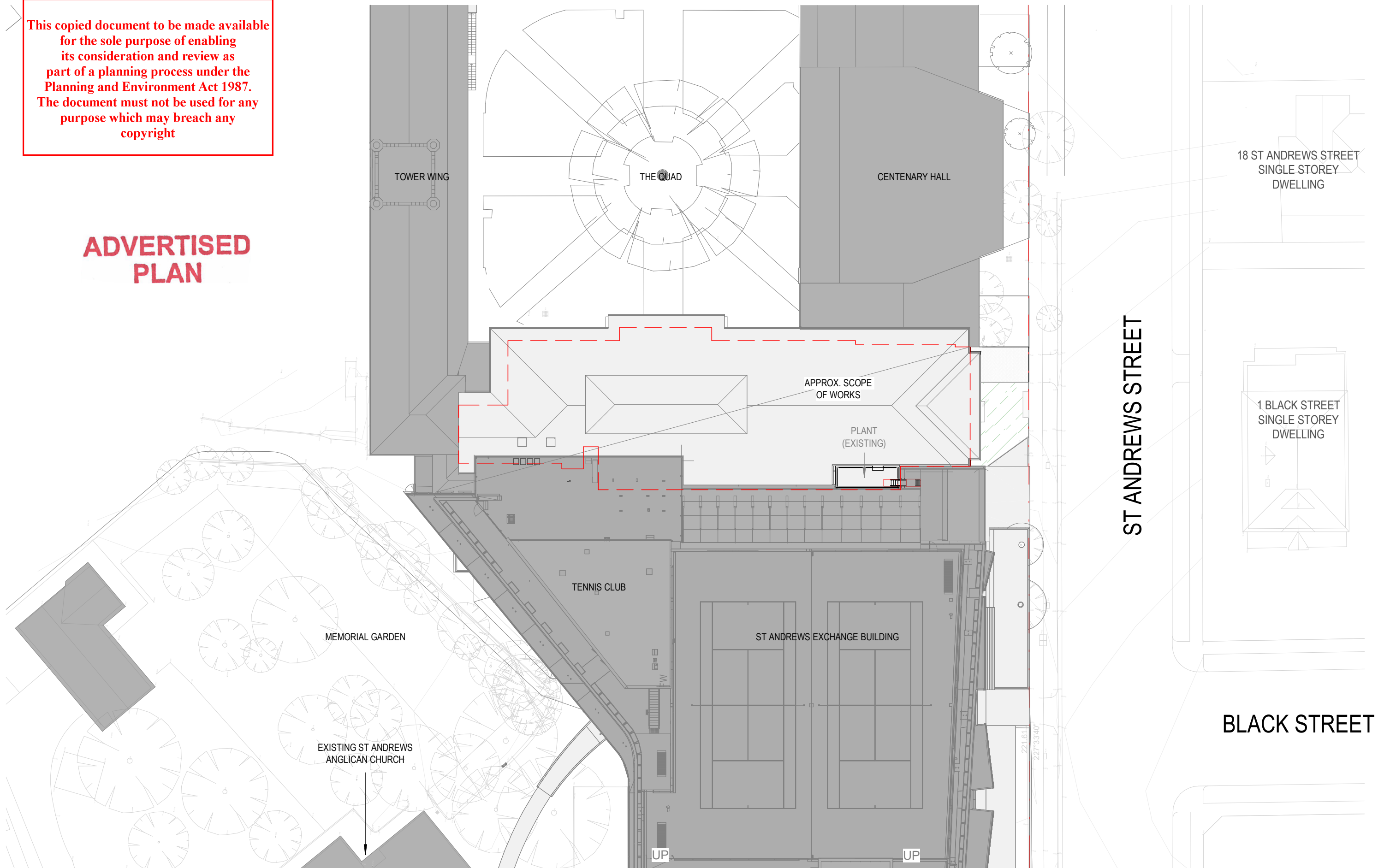

This copied document to be made available for the sole purpose of enabling its consideration and review as part of a planning process under the Planning and Environment Act 1987. The document must not be used for any purpose which may breach any copyright

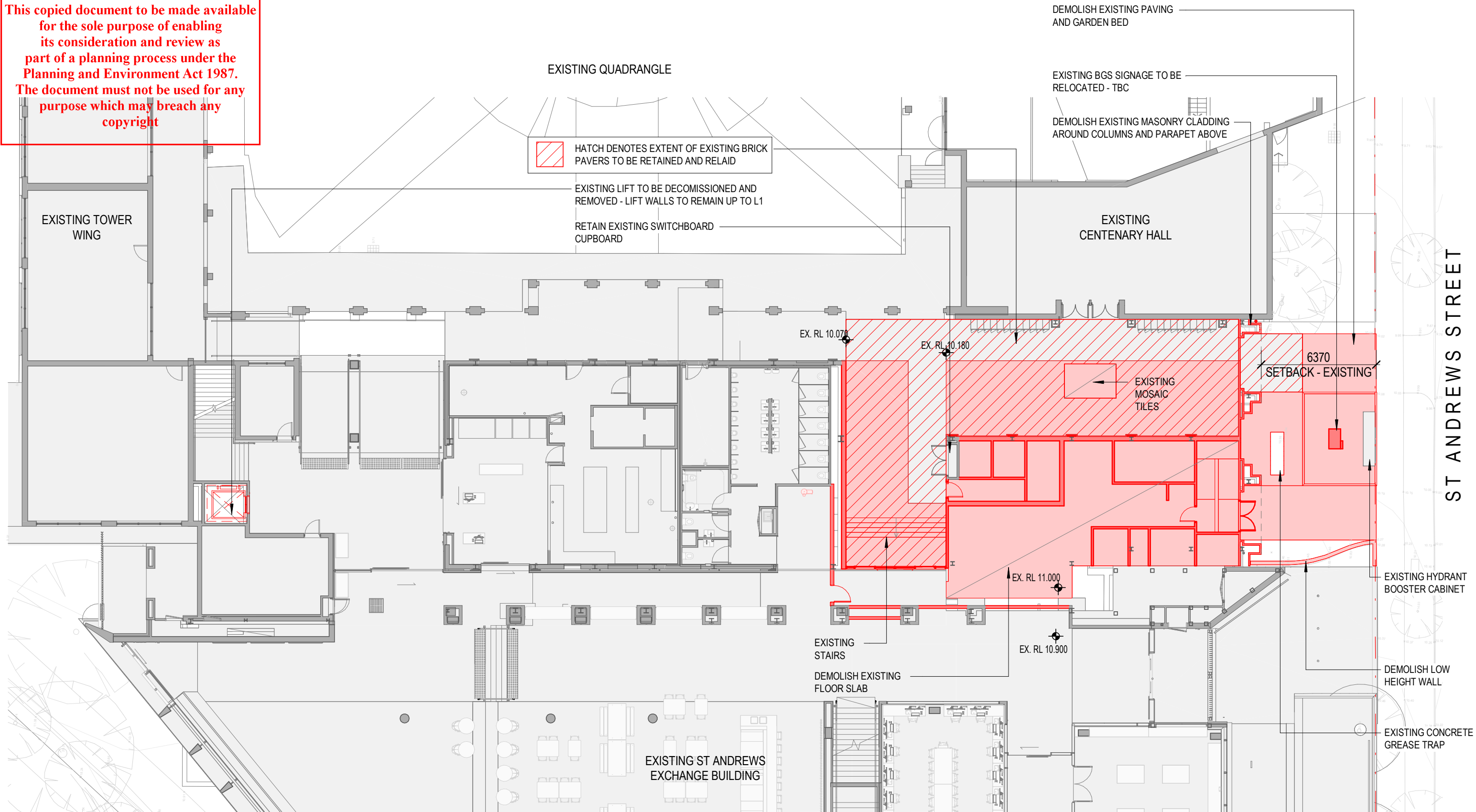

ADVERTISED PLAN

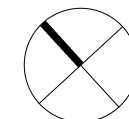

This copied document to be made available for the sole purpose of enabling its consideration and review as part of a planning process under the Planning and Environment Act 1987. The document must not be used for any purpose which may breach any copyright

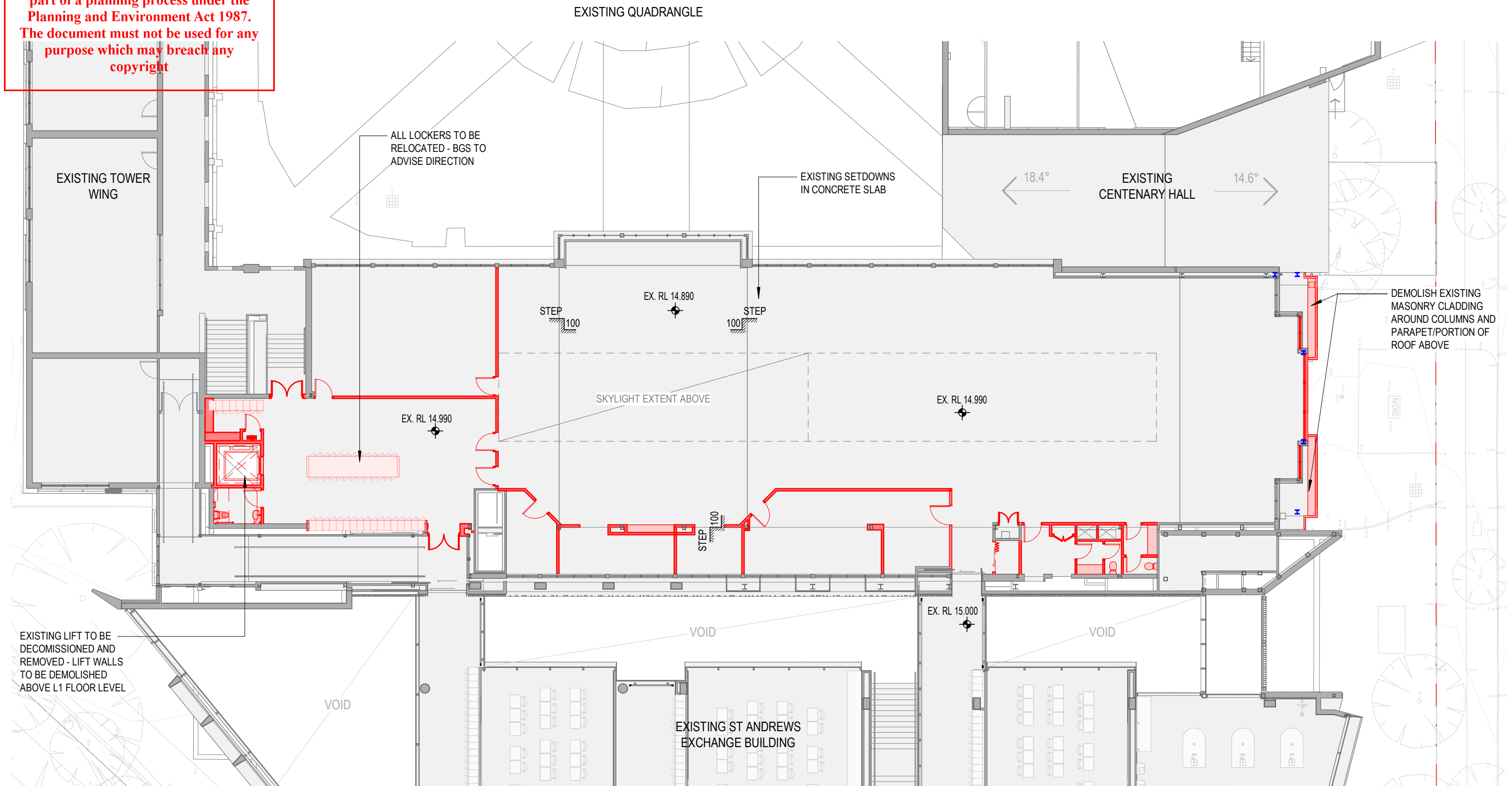

ADVERTISED PLAN

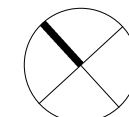

This copied document to be made available for the sole purpose of enabling its consideration and review as part of a planning process under the Planning and Environment Act 1987. The document must not be used for any purpose which may breach any copyright

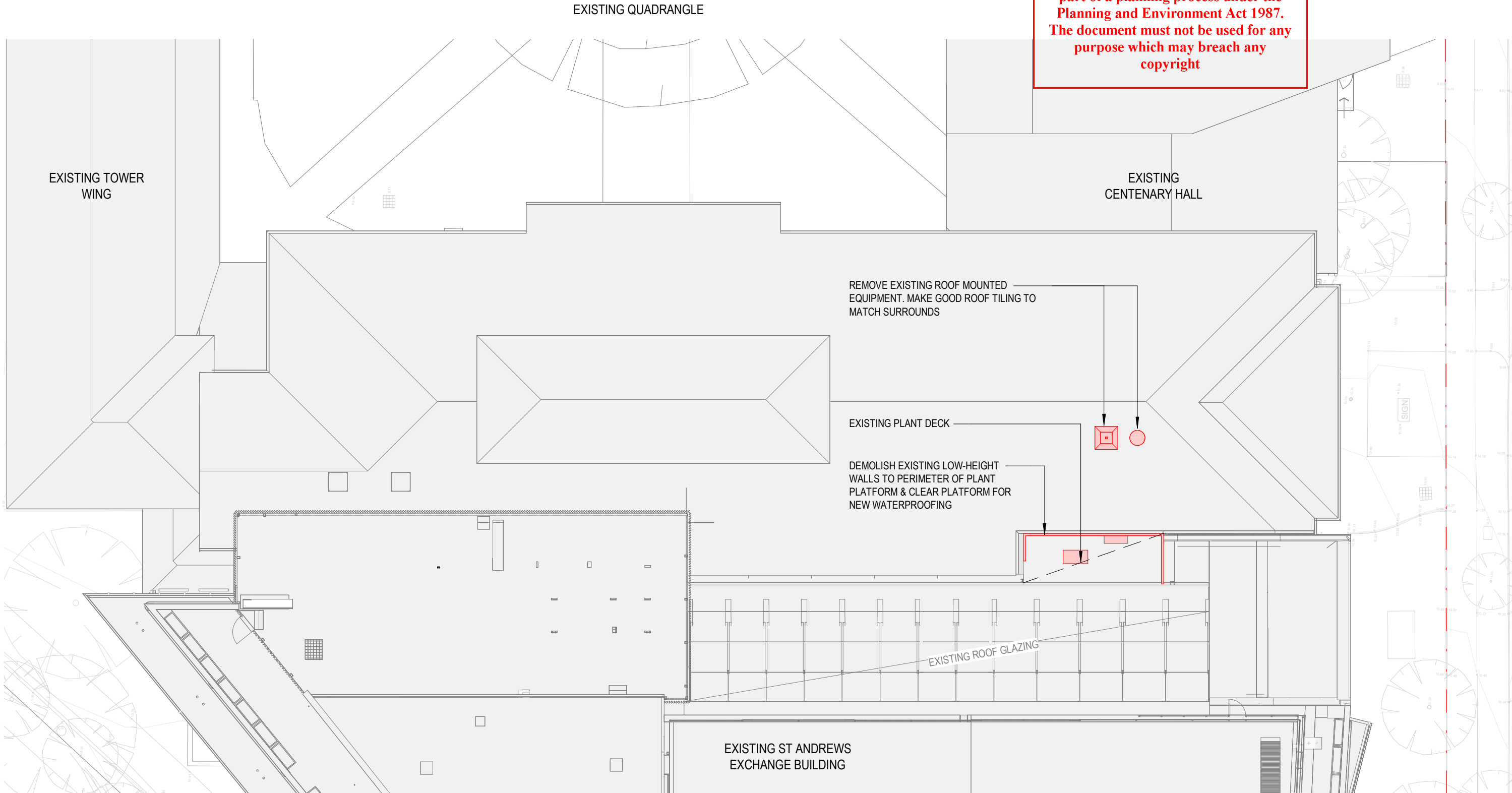

ADVERTISED PLAN

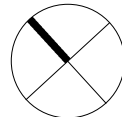



1 Street Elevation - Existing
SCALE: 1 : 400

This copied document to be made available for the sole purpose of enabling its consideration and review as part of a planning process under the Planning and Environment Act 1987. The document must not be used for any purpose which may breach any copyright

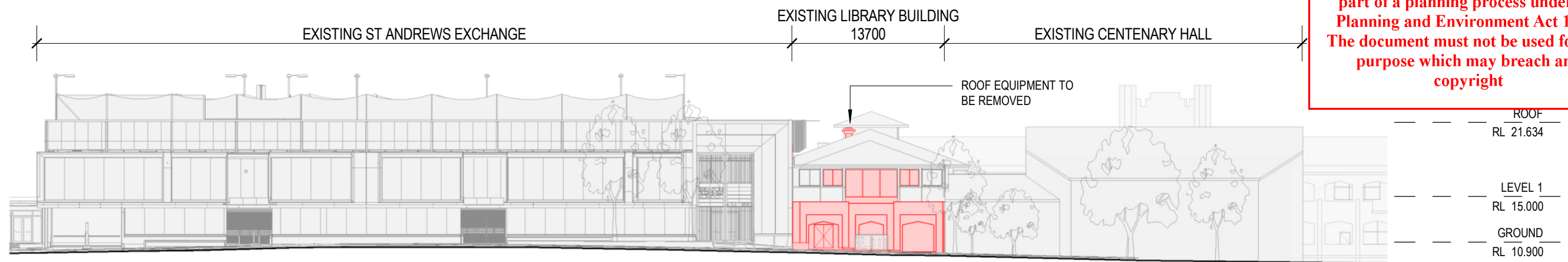

2 Street Elevation - Demolition
SCALE: 1 : 400

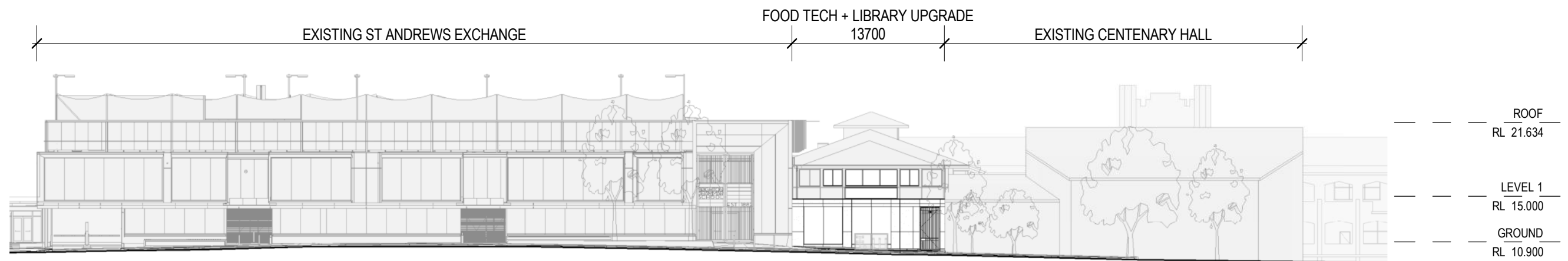

3 Street Elevation - Proposed
SCALE: 1 : 400

**ADVERTISED
PLAN**

1 2 3 4 5 6 7 8 9 10 11 12 13 14 15 16 17 18 19 20

2260 3300 3300 3300 3300 3300 3350 3300 3350 3300 3300 3300 3300 3300 3300 3300 3300 1750 1080

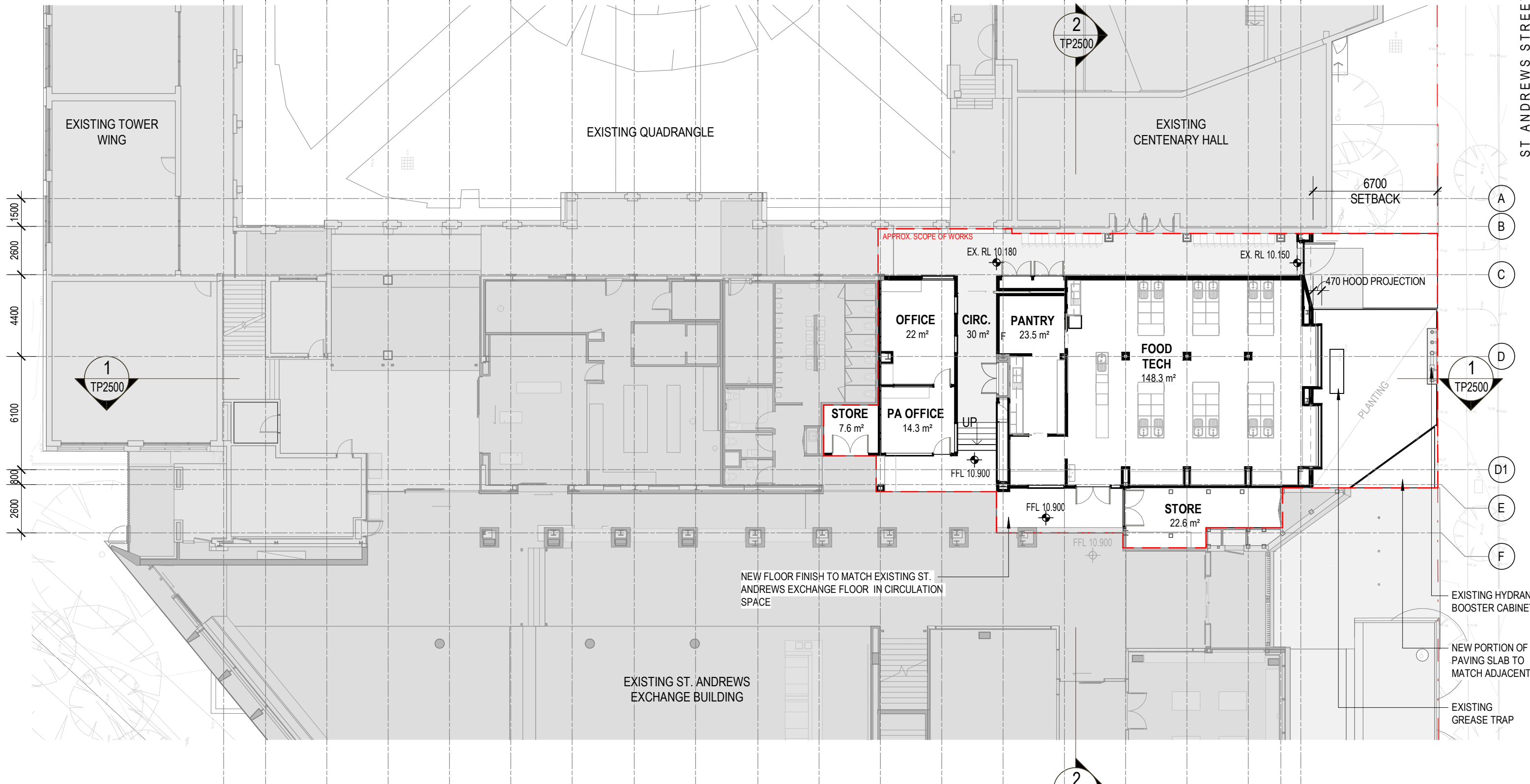

ADVERTISED PLAN

This copied document to be made available for the sole purpose of enabling its consideration and review as part of a planning process under the Planning and Environment Act 1987. The document must not be used for any purpose which may breach any copyright

BGS Food Technology & Library Upgrade

Drawing: TP1000
 Drawing no: A
 Issue: 1 : 200
 Scale@A3: 19/08/2024
 Date:

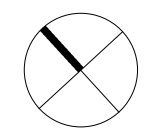

Melbourne
 Wurundjeri Country
 Level 25, 385 Bourke Street
 Melbourne VIC 3000
 melbourne@architectus.com.au

architectus™

This copied document to be made available for the sole purpose of enabling its consideration and review as part of a planning process under the Planning and Environment Act 1987. The document must not be used for any purpose which may breach any copyright.

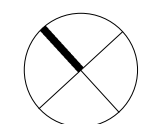
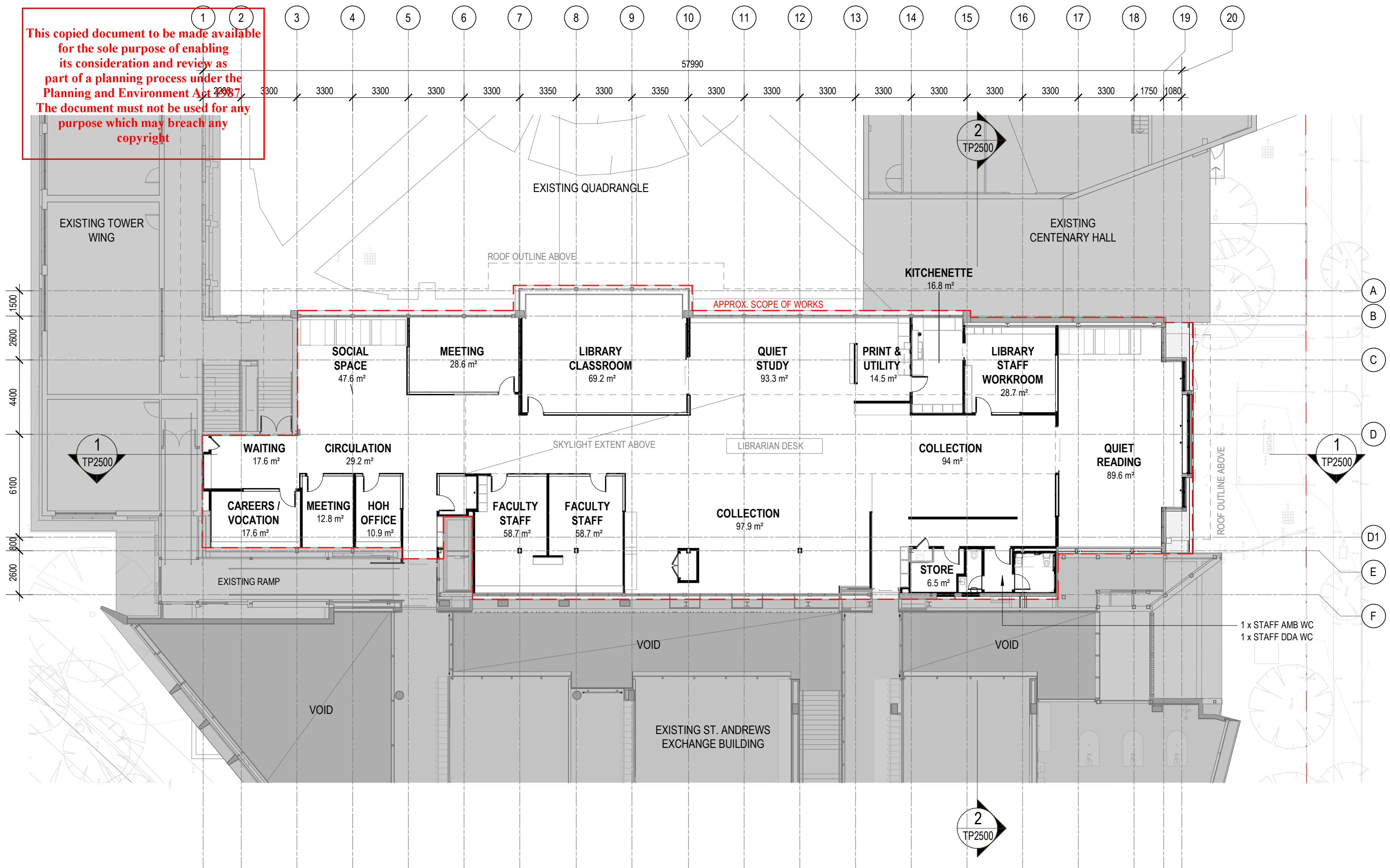

This copied document to be made available for the sole purpose of enabling its consideration and review as part of a planning process under the Planning and Environment Act 1987. The document must not be used for any purpose which may breach any copyright.

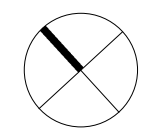
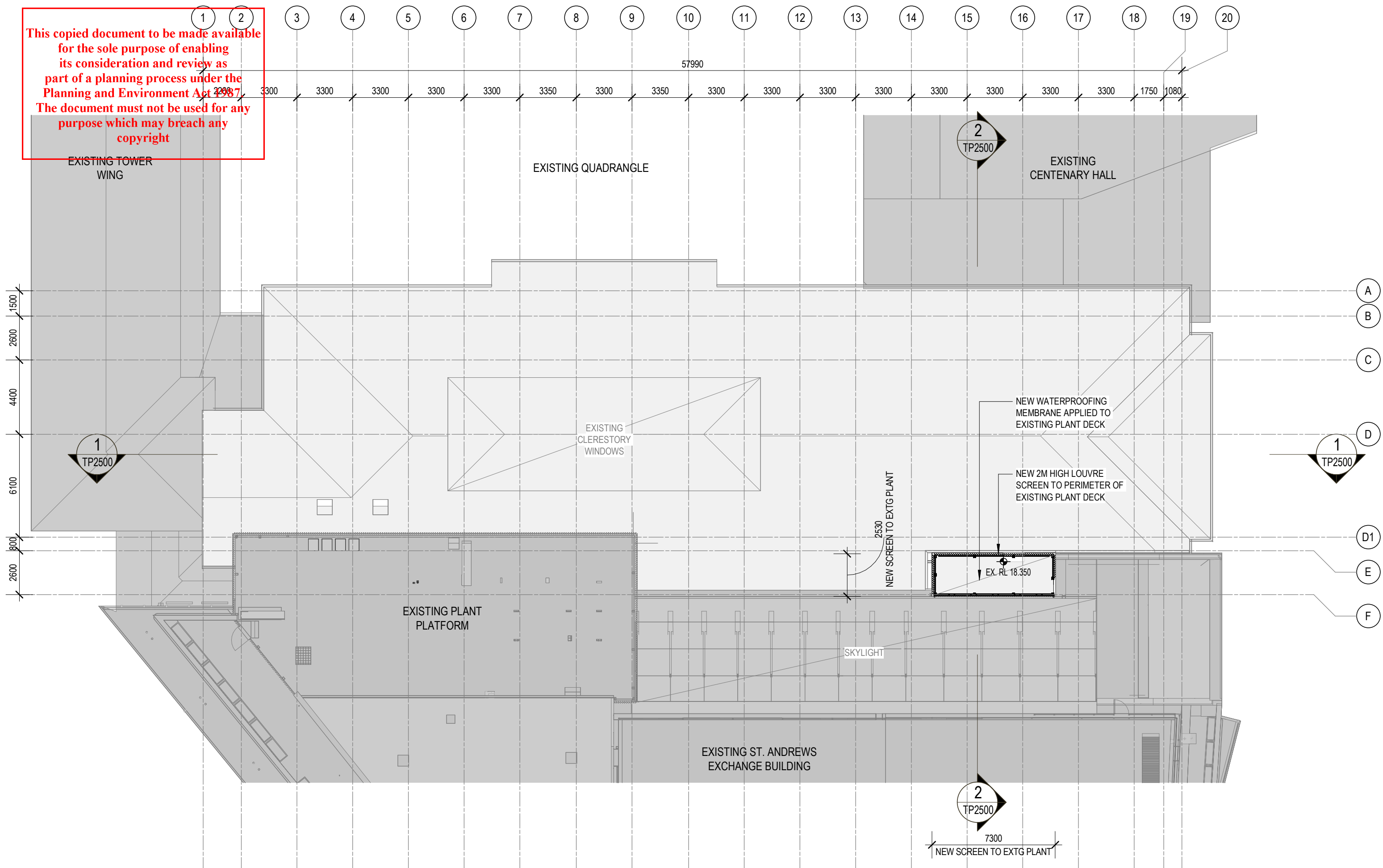

ADVERTISED PLAN

NOTE:
NEW FACADE DESIGN AT GROUND FLOOR ONLY. FOR L1 FACADE, MAKE GOOD EXISTING WALL FINISH, REPLACE GLAZING MODULES, AND ALLOW FOR PAINT FINISH

MATERIALS LEGEND

CD01	Cementitious external sheet cladding	PT01	Rendered masonry - paint finish to match existing
LV01	Acoustic plant screen louvres - monument	AM01	Paint finished 10mm plate mild steel window shrouds
GT01	Flushfaced clear double-glazing	AM02	Paint finished mild steel gate
GT02	Existing glazing being replaced - single glazing - tint to match existing/adjacent modules		

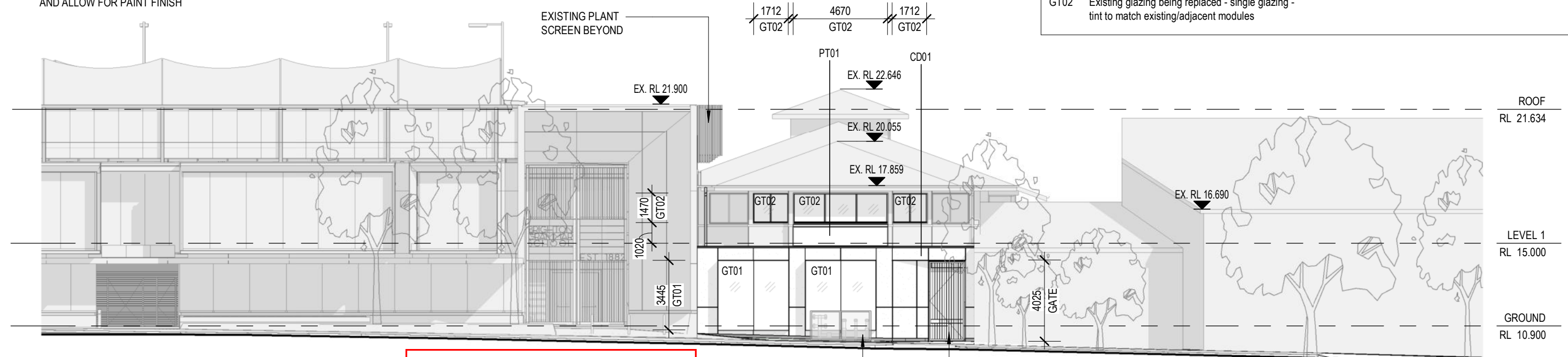

1 SthEast Elevation
SCALE: 1:200

This copied document to be made available for the sole purpose of enabling its consideration and review as part of a planning process under the Planning and Environment Act 1987. The document must not be used for any purpose which may breach any copyright

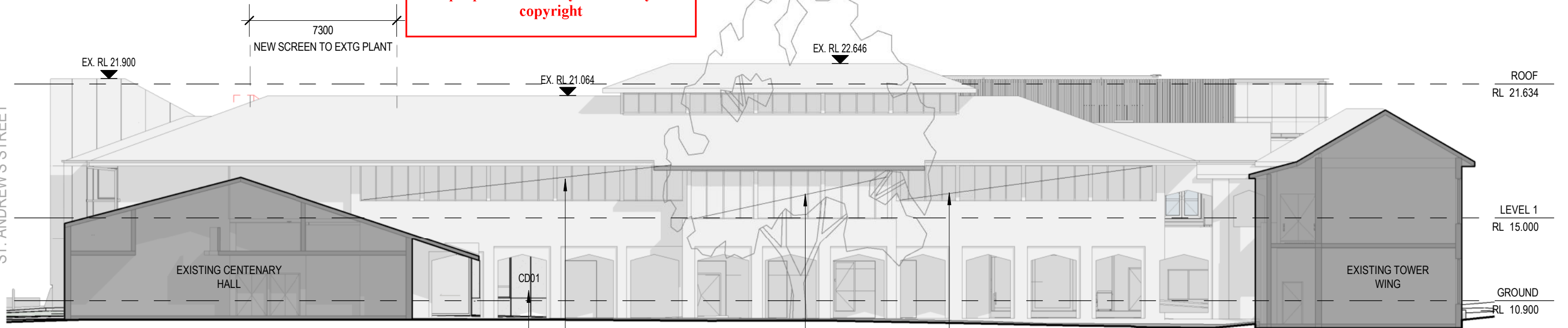

2 NthEast Elevation
SCALE: 1:200

This copied document to be made available for the sole purpose of enabling its consideration and review as part of a planning process under the Planning and Environment Act 1987. The document must not be used for any purpose which may breach any copyright

MATERIALS LEGEND

CD01	Cementitious external sheet cladding	PT01	Rendered masonry - paint finish to match existing
LV01	Acoustic plant screen louvres - monument	AM01	Paint finished 10mm plate mild steel window shrouds
GT01	Flushfaced clear double-glazing	AM02	Paint finished mild steel gate
GT02	Existing glazing being replaced - single glazing - tint to match existing/adjacent modules		

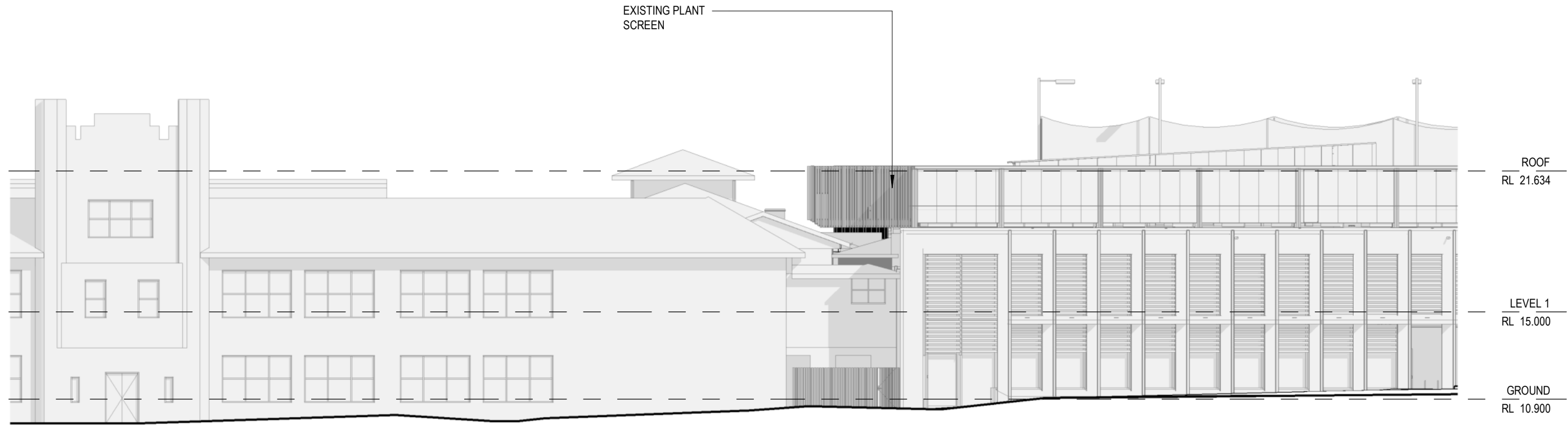

ADVERTISED PLAN

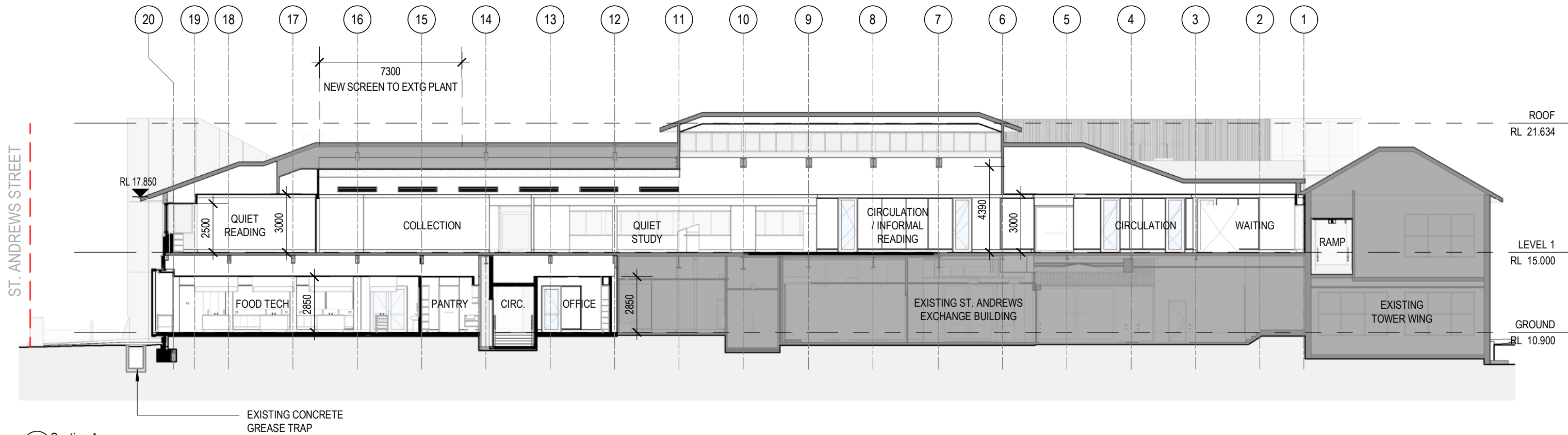

1 Section A
SCALE: 1:200

This copied document to be made available for the sole purpose of enabling its consideration and review as part of a planning process under the Planning and Environment Act 1987. The document must not be used for any purpose which may breach any copyright

ADVERTISED PLAN

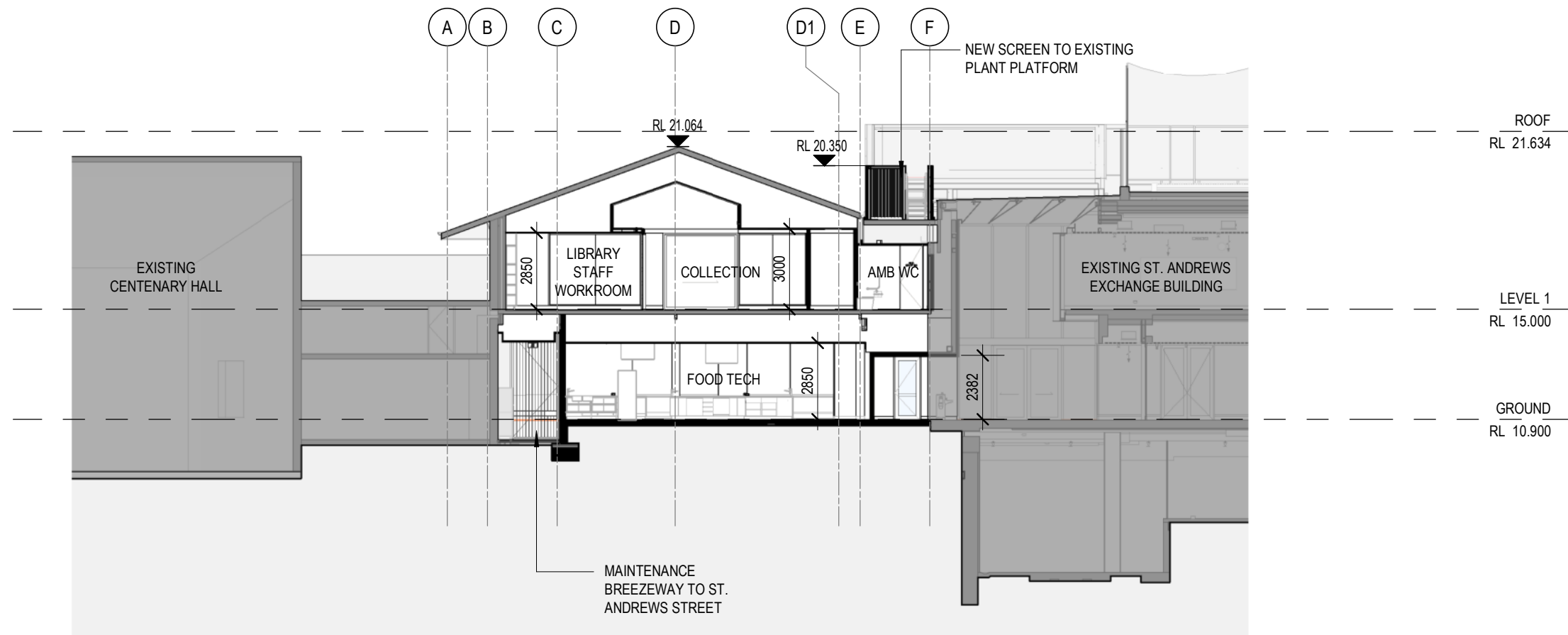

2 Section B
SCALE: 1:200

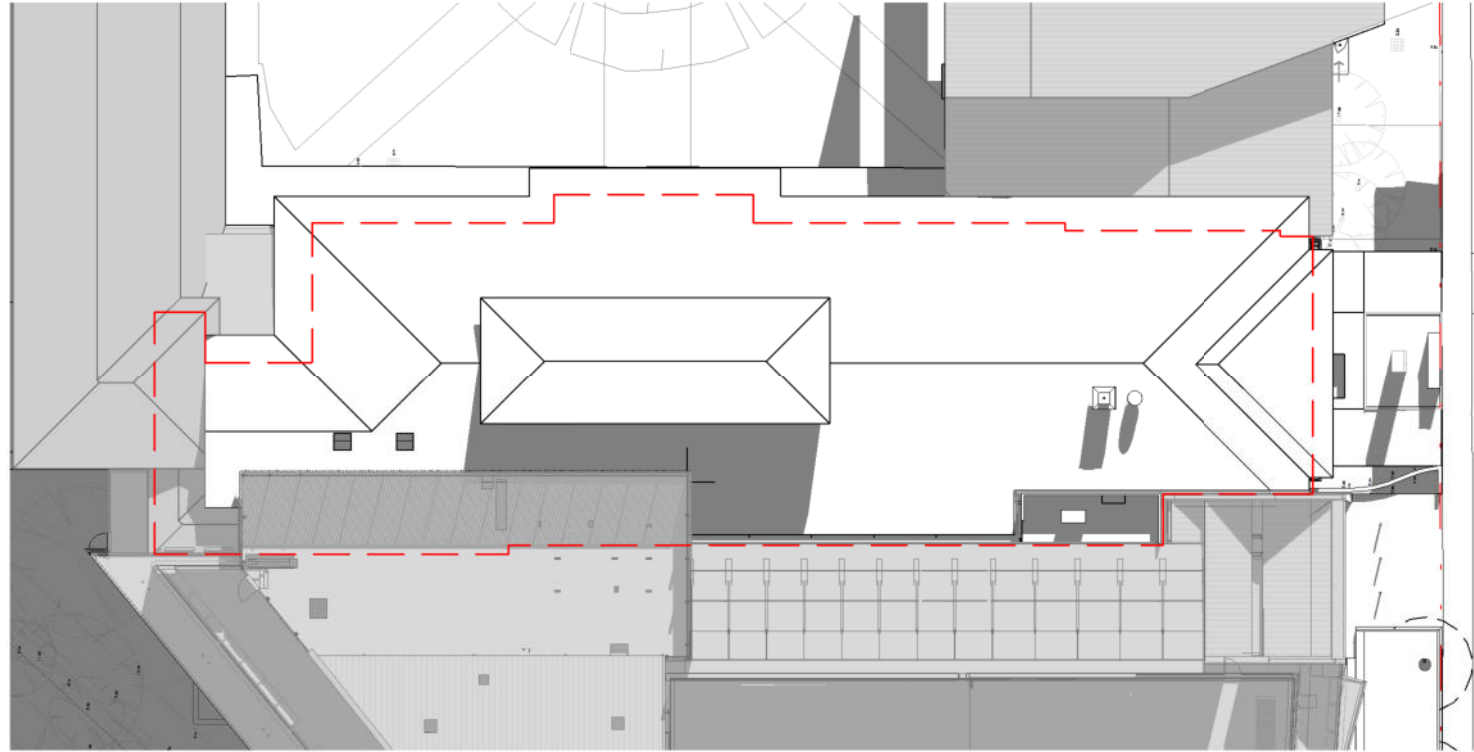

1 September 22 Sun Study - Existing 9am
SCALE: 1:400

This copied document to be made available for the sole purpose of enabling its consideration and review as part of a planning process under the Planning and Environment Act 1987. The document must not be used for any purpose which may breach any copyright

ADVERTISED PLAN

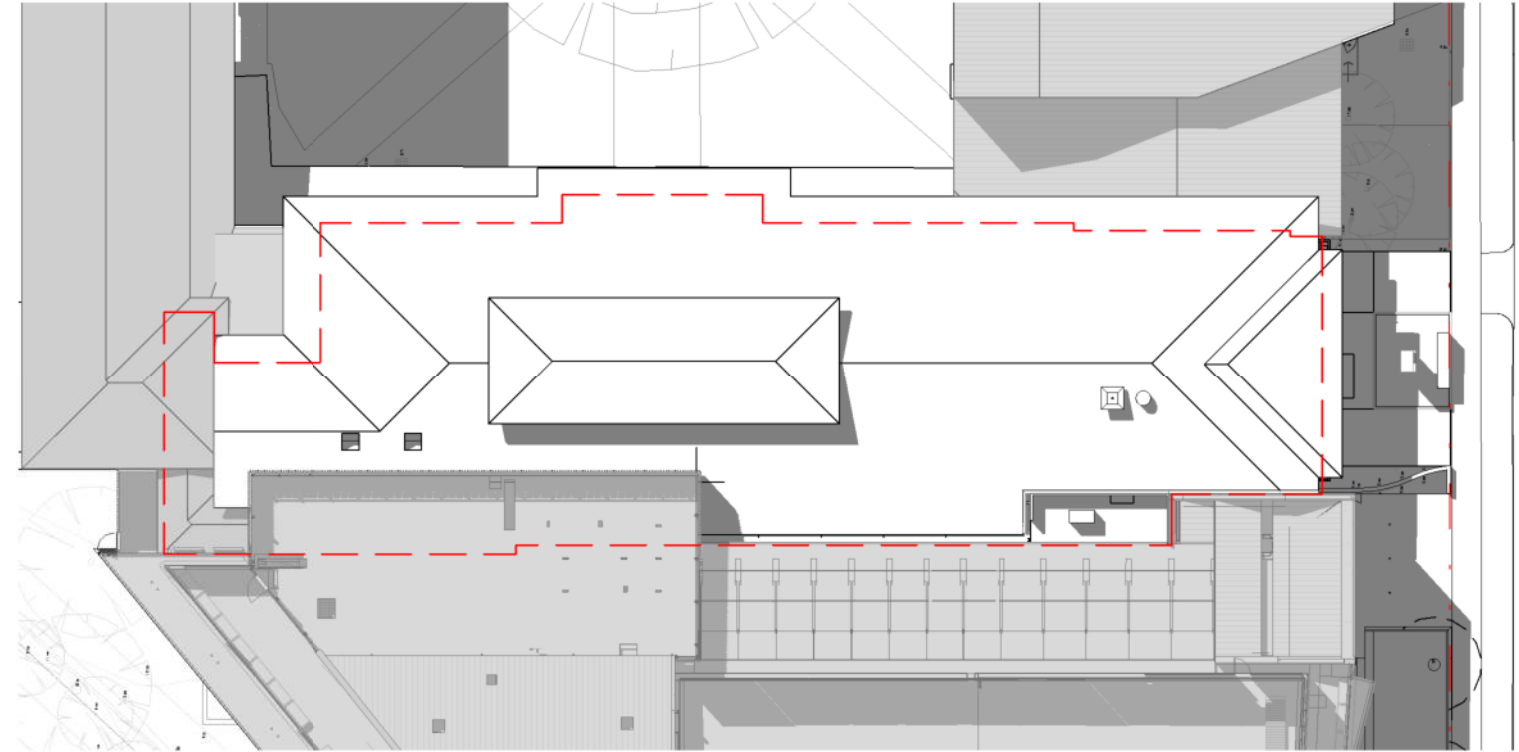

2 September 22 Sun Study - Existing 12pm
SCALE: 1:400

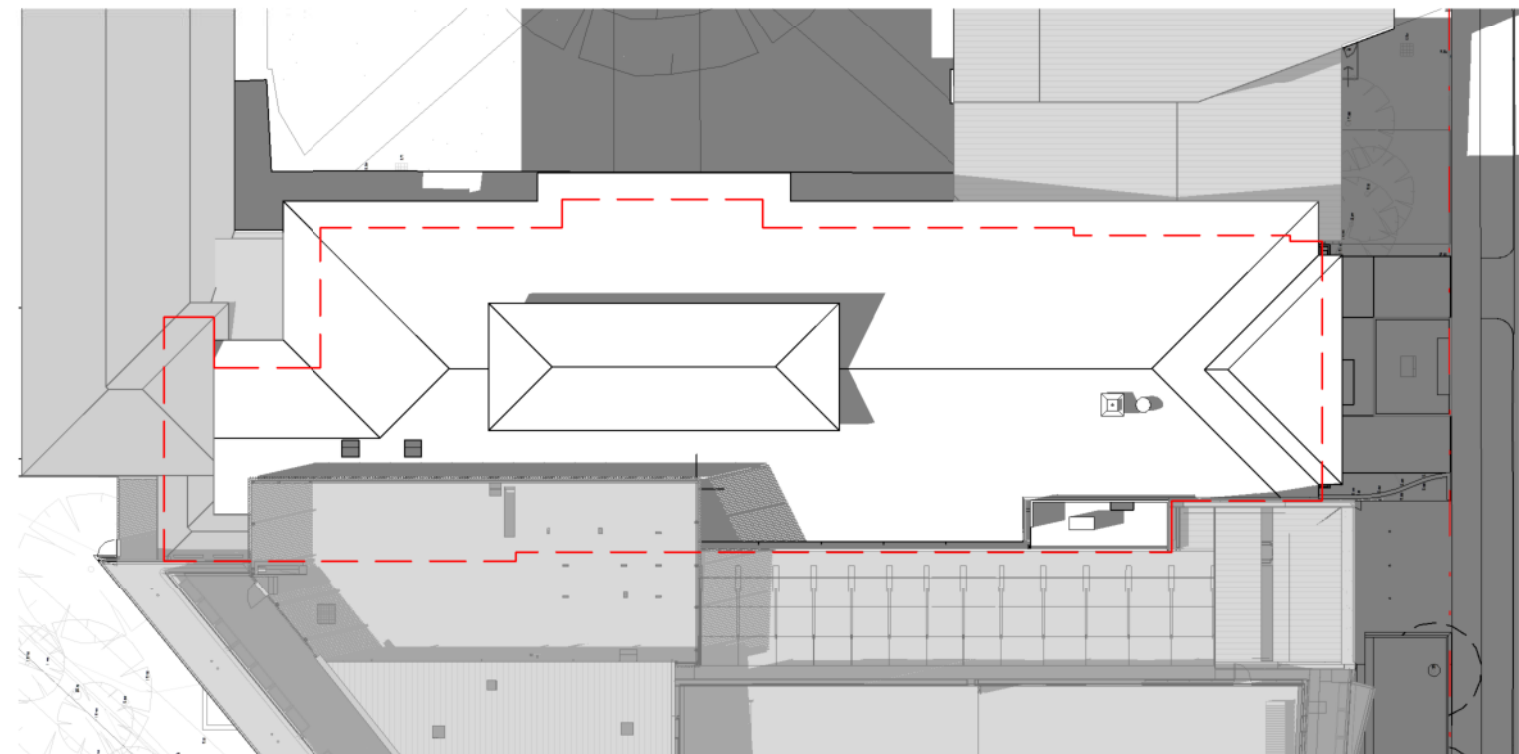

3 September 22 Sun Study - Existing 3pm
SCALE: 1:400

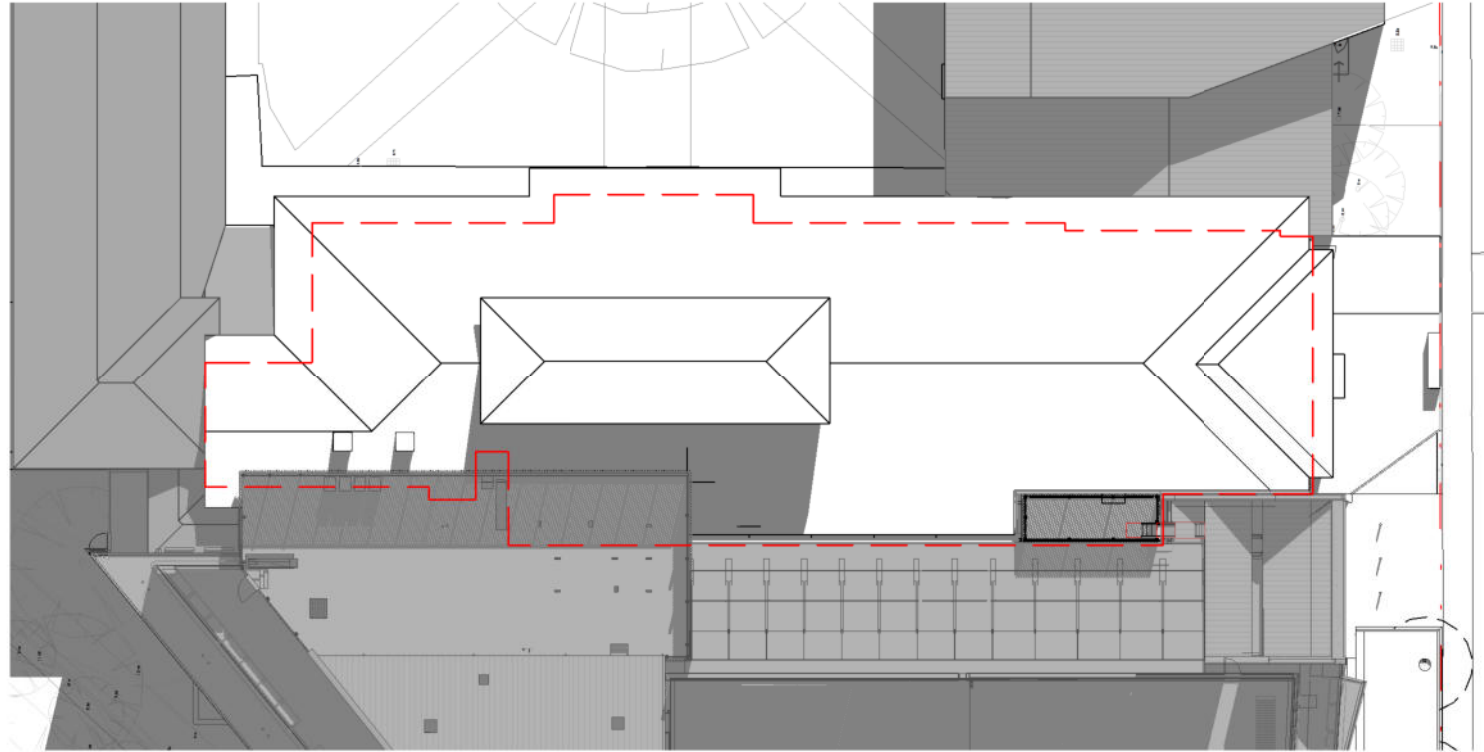

3 September 22 Sun Study - Proposed 9am
SCALE: 1:400

This copied document to be made available for the sole purpose of enabling its consideration and review as part of a planning process under the Planning and Environment Act 1987. The document must not be used for any purpose which may breach any copyright

ADVERTISED PLAN

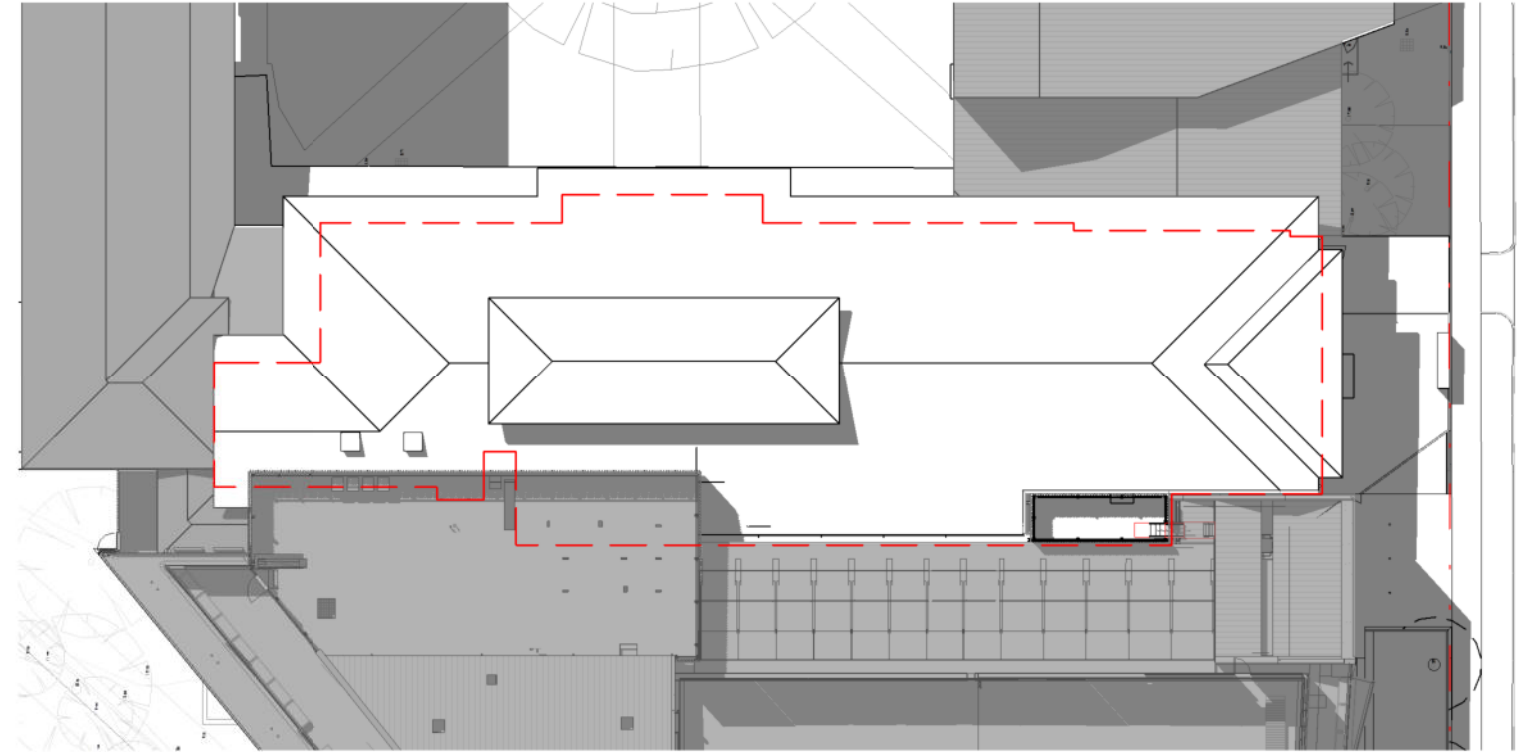

2 September 22 Sun Study - Proposed 12pm
SCALE: 1:400

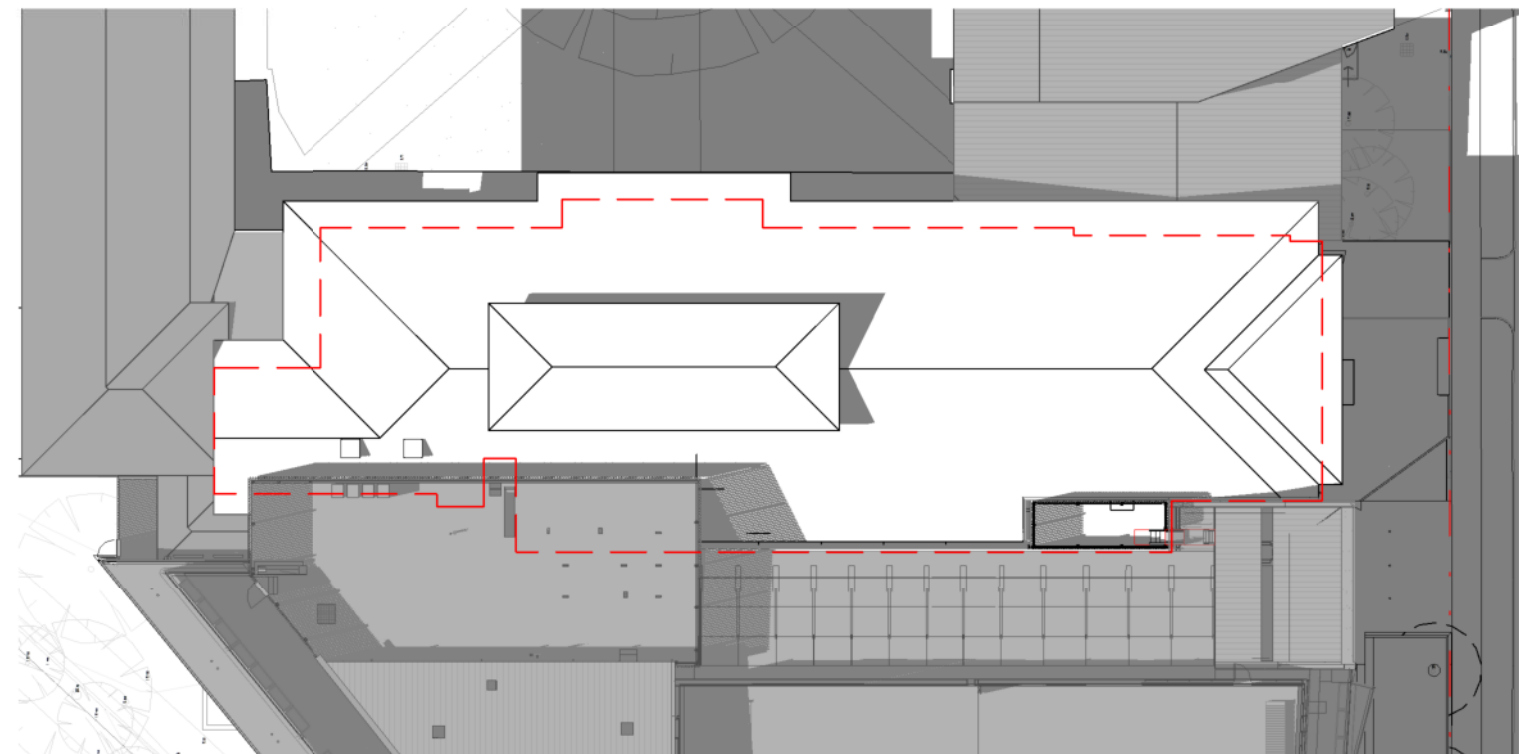

1 September 22 Sun Study - Proposed 3pm
SCALE: 1:400

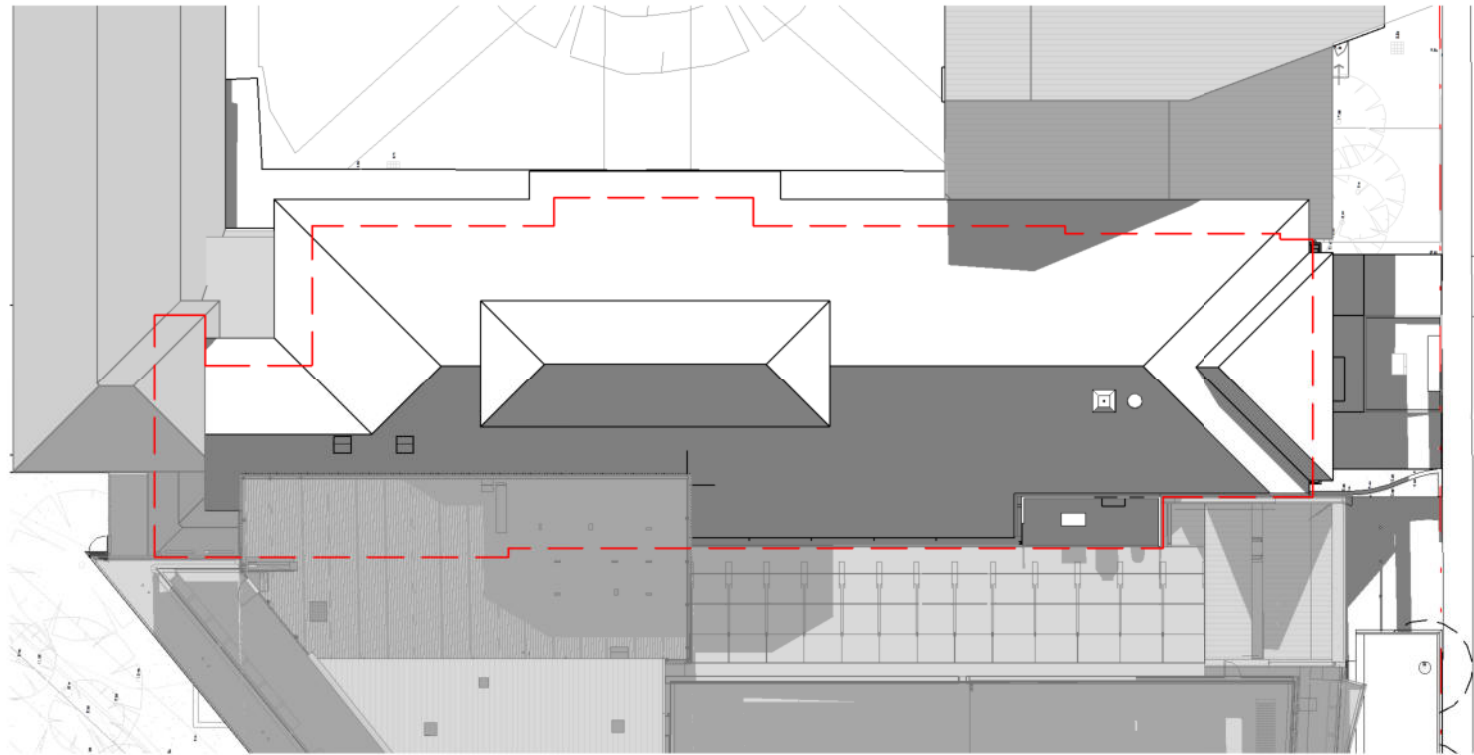

1 June 21 Sun Study - Existing 9am
SCALE: 1 : 400

This copied document to be made available for the sole purpose of enabling its consideration and review as part of a planning process under the Planning and Environment Act 1987. The document must not be used for any purpose which may breach any copyright

**ADVERTISED
PLAN**

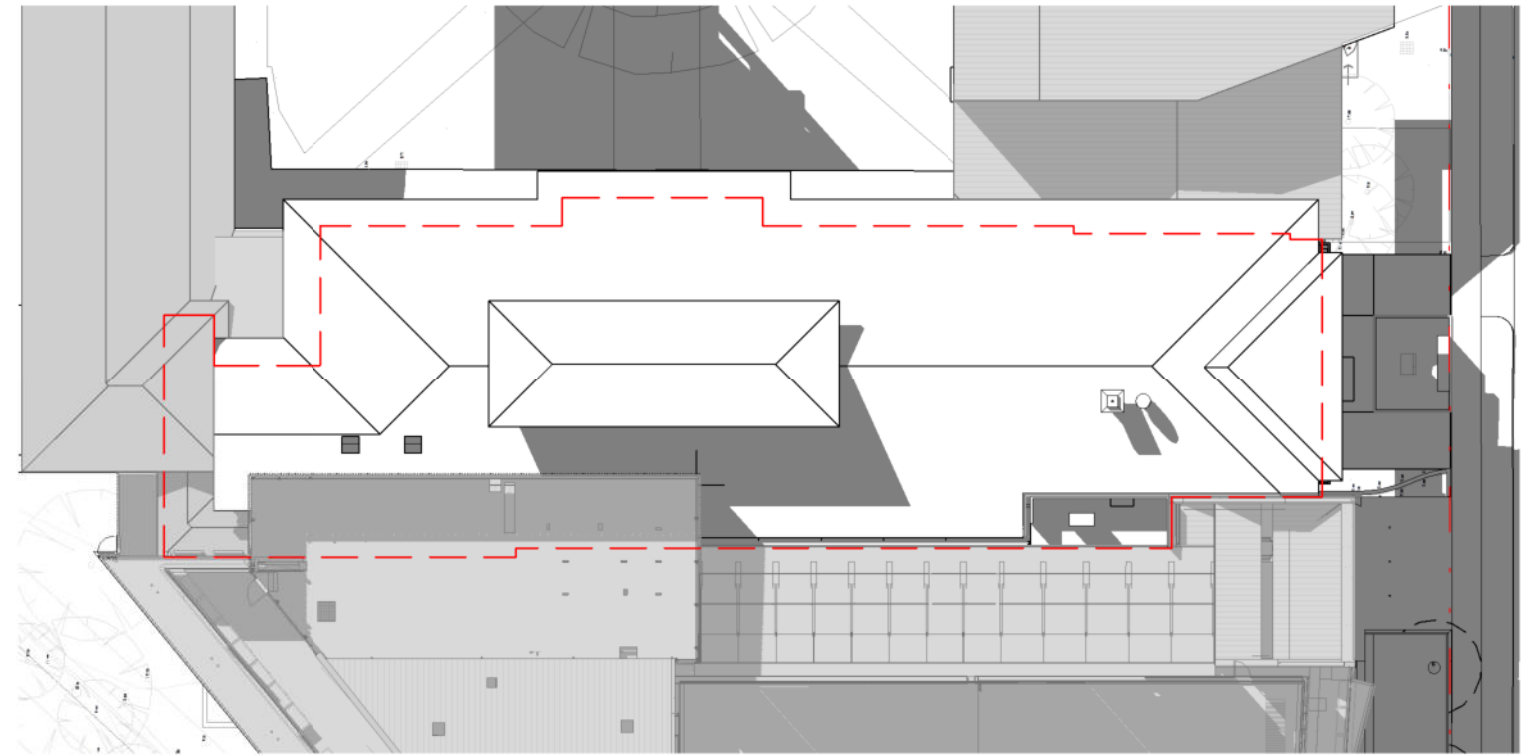

2 June 21 Sun Study - Existing 12pm
SCALE: 1 : 400

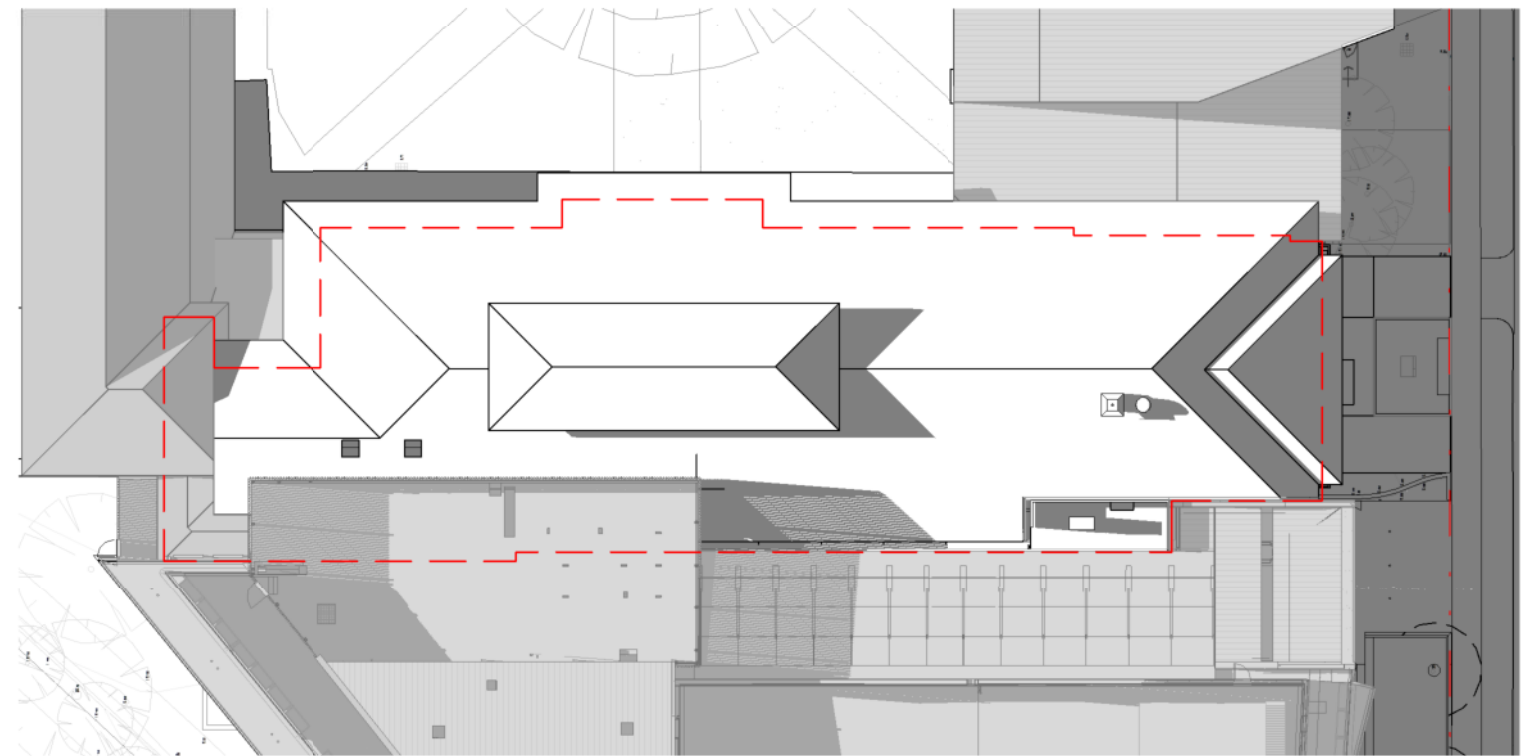

3 June 21 Sun Study - Existing 3pm
SCALE: 1 : 400

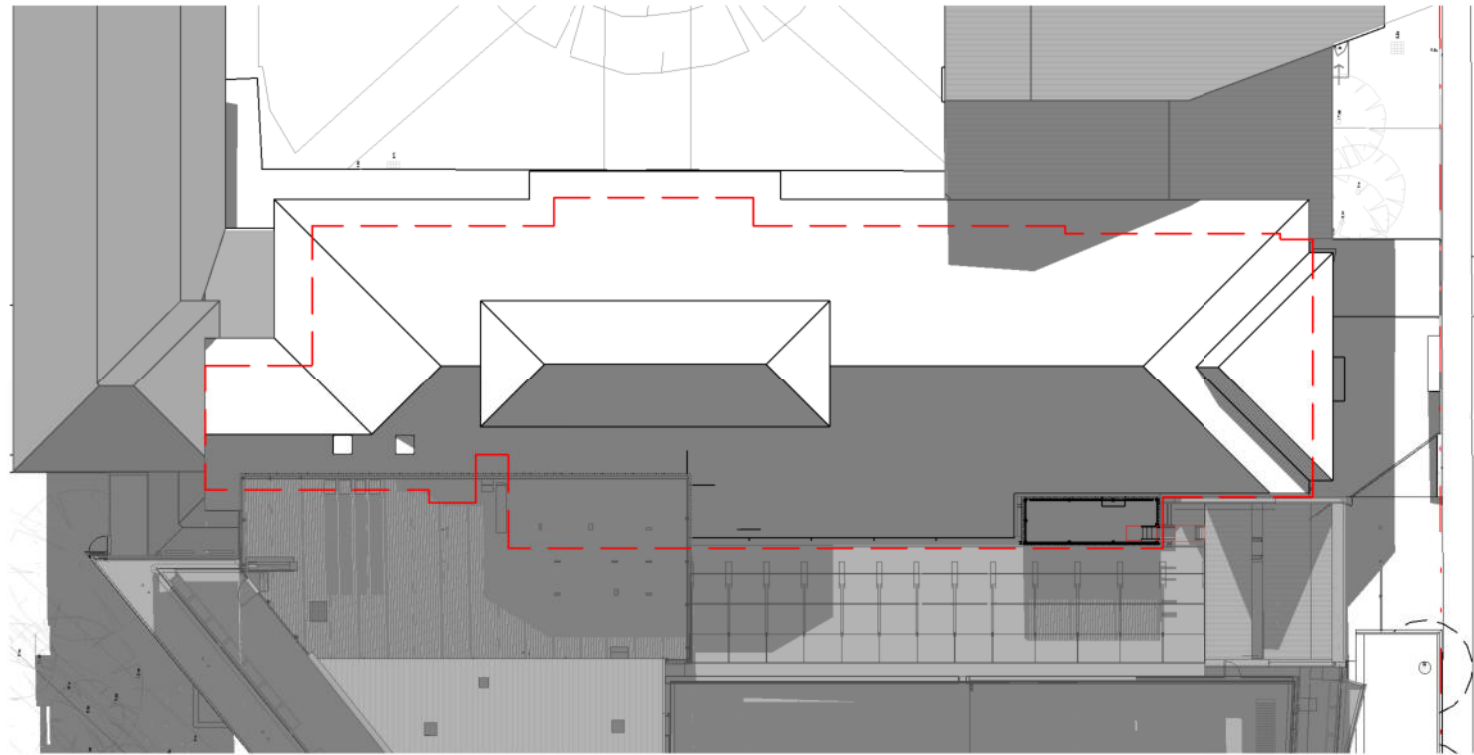

1 June 21 Sun Study - Proposed 9am
SCALE: 1 : 400

This copied document to be made available for the sole purpose of enabling its consideration and review as part of a planning process under the Planning and Environment Act 1987. The document must not be used for any purpose which may breach any copyright

ADVERTISED PLAN

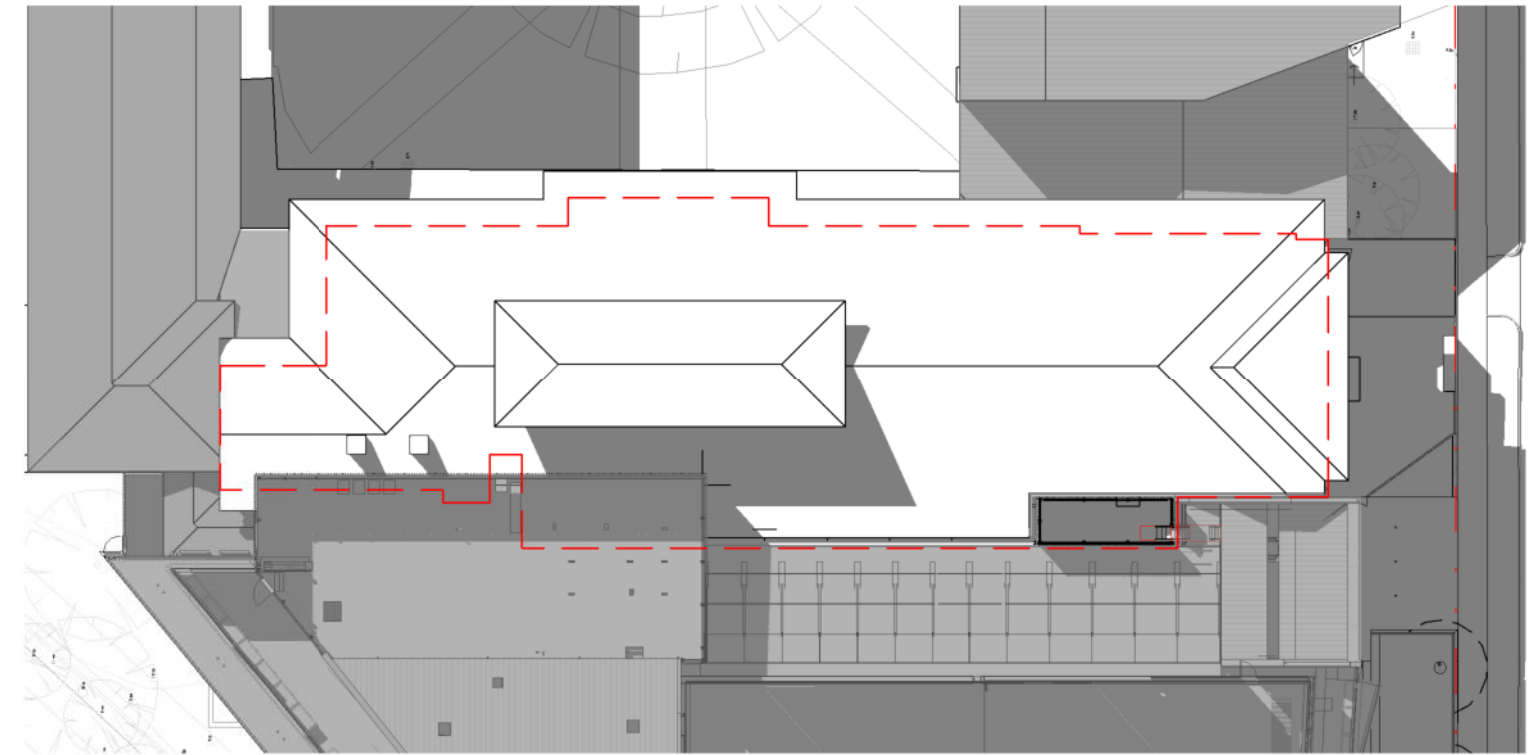

2 June 21 Sun Study - Proposed 12pm
SCALE: 1 : 400

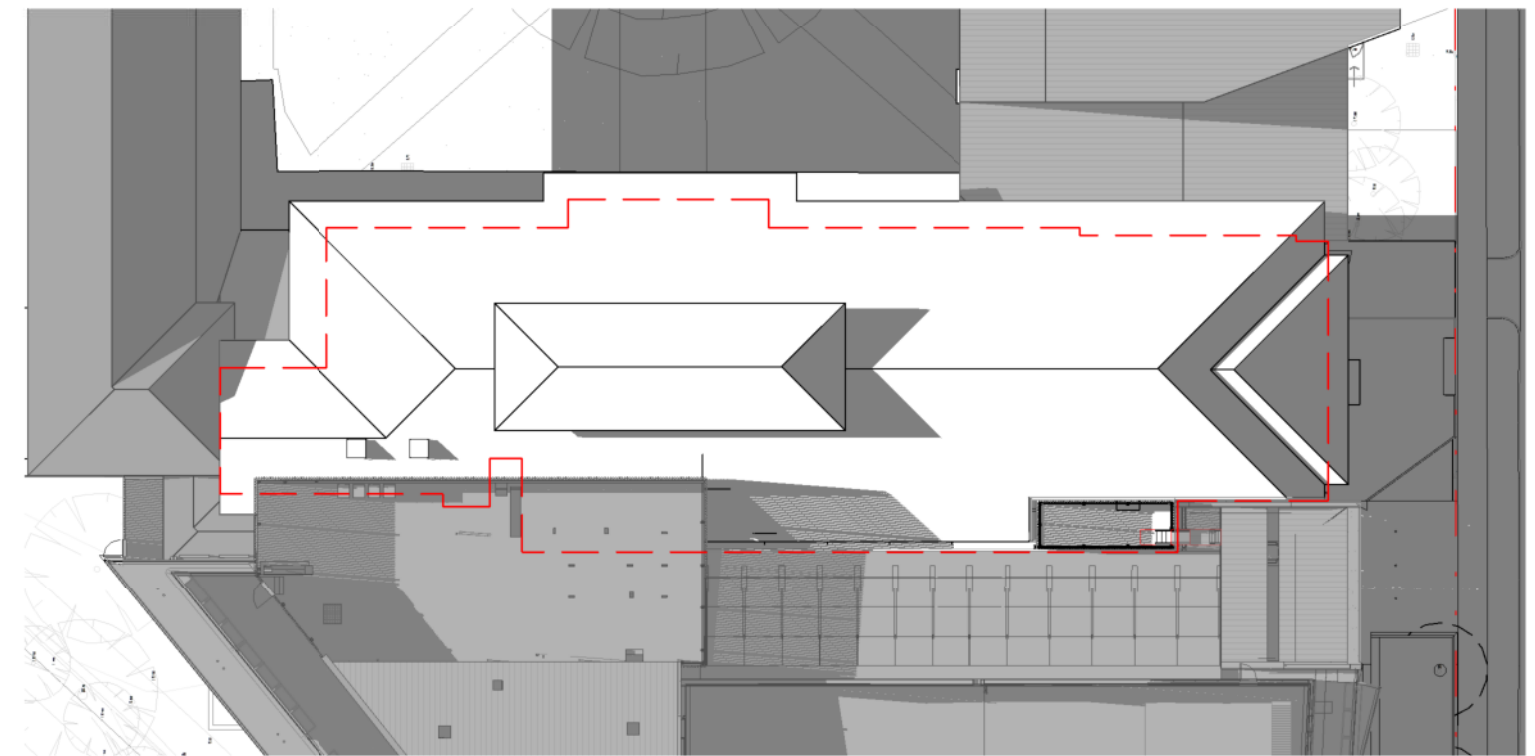

3 June 21 Sun Study - Proposed 3pm
SCALE: 1 : 400

This copied document to be made available for the sole purpose of enabling its consideration and review as part of a planning process under the Planning and Environment Act 1987. The document must not be used for any purpose which may breach any copyright

TP9200 Digital Finishes Board - External



ADVERTISED PLAN

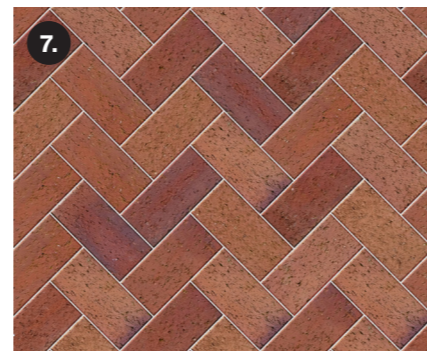
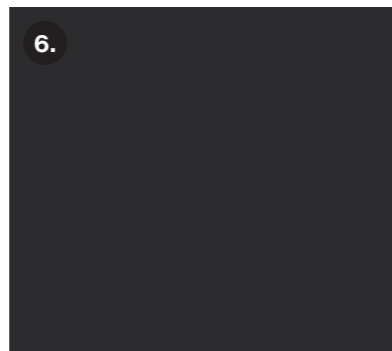

Legend

1. Cementitious External Wall Cladding (**CD01**)
2. Existing Roof Tile
3. Existing Aluminium Glazing Frame
4. Low Iron Glazing (**GT01**)
5. Existing External Render (**PT01**)
6. Painted Finished Mild Steel (**AM01 + AM02**)
7. Existing Brick Pavers to be relaid

This copied document to be made available for the sole purpose of enabling its consideration and review as part of a planning process under the Planning and Environment Act 1987. The document must not be used for any purpose which may breach any copyright

TP9500

3D VIEWS

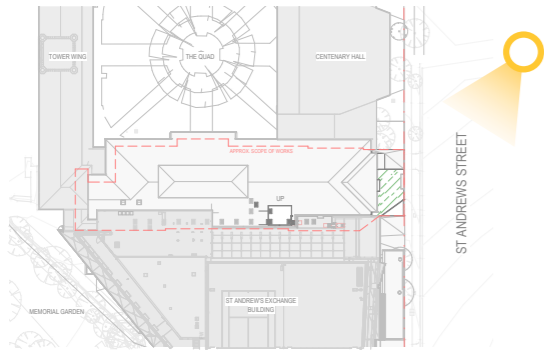

View 1

This copied document to be made available for the sole purpose of enabling its consideration and review as part of a planning process under the Planning and Environment Act 1987. The document must not be used for any purpose which may breach any copyright

TP9500
3D Views

ADVERTISED
PLAN



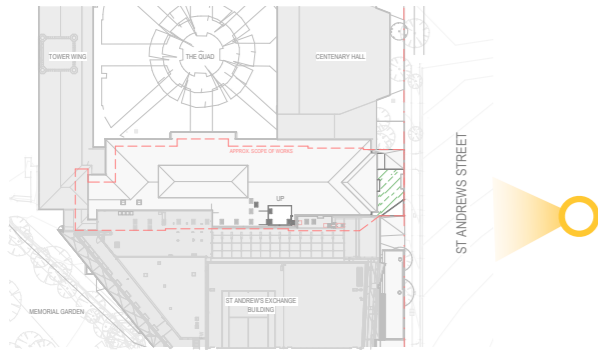

View 2

This copied document to be made available for the sole purpose of enabling its consideration and review as part of a planning process under the Planning and Environment Act 1987. The document must not be used for any purpose which may breach any copyright

TP9500
3D Views

ADVERTISED
PLAN



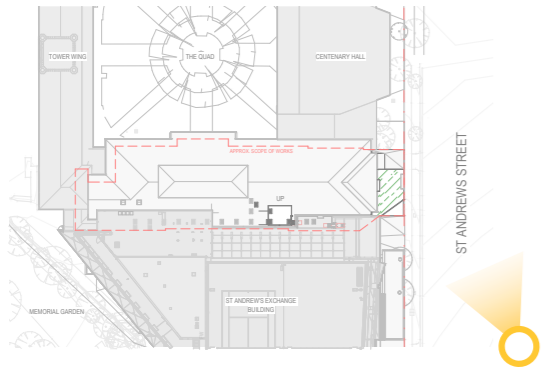

View 3

This copied document to be made available for the sole purpose of enabling its consideration and review as part of a planning process under the Planning and Environment Act 1987. The document must not be used for any purpose which may breach any copyright

TP9500
3D Views

ADVERTISED
PLAN

