

Vegetation Site Assessment

5MW Solar Energy Facility
574 Hendys Road, Numurkah

Rev. 0 July 2020

Document Ref: Vegetation Site Assessment

Level 1 135 Fryers Street, Shepparton, Vic, 3630
Telephone (03) 5820 7700 Facsimile (03) 5822 4878

■ Visiting Offices: ■ Shop 3, 11-13 Sydney Street, Kilmore, Vic. 3764 ■ Ph: (03) 5781 1939
■ Suite 3, 33 Nish Street, Echuca, Vic. 3564 ■ Ph: (03) 5482 9100

**ADVERTISED
PLAN**

This copied document to be made available for the sole purpose of enabling its consideration and review as part of a planning process under the Planning and Environment Act 1987. The document must not be used for any purpose which may breach any copyright

ADVERTISED PLAN



This copied document to be made available for the sole purpose of enabling its consideration and review as part of a planning process under the Planning and Environment Act 1987. The document must not be used for any purpose which may breach any copyright

574 HENDYS ROAD NUMURKAH 3636



34-FPP2352

LEGEND

-  Isolated Trees (native and exotic)
-  Tree Patches (native and exotic)
-  Parcel boundary

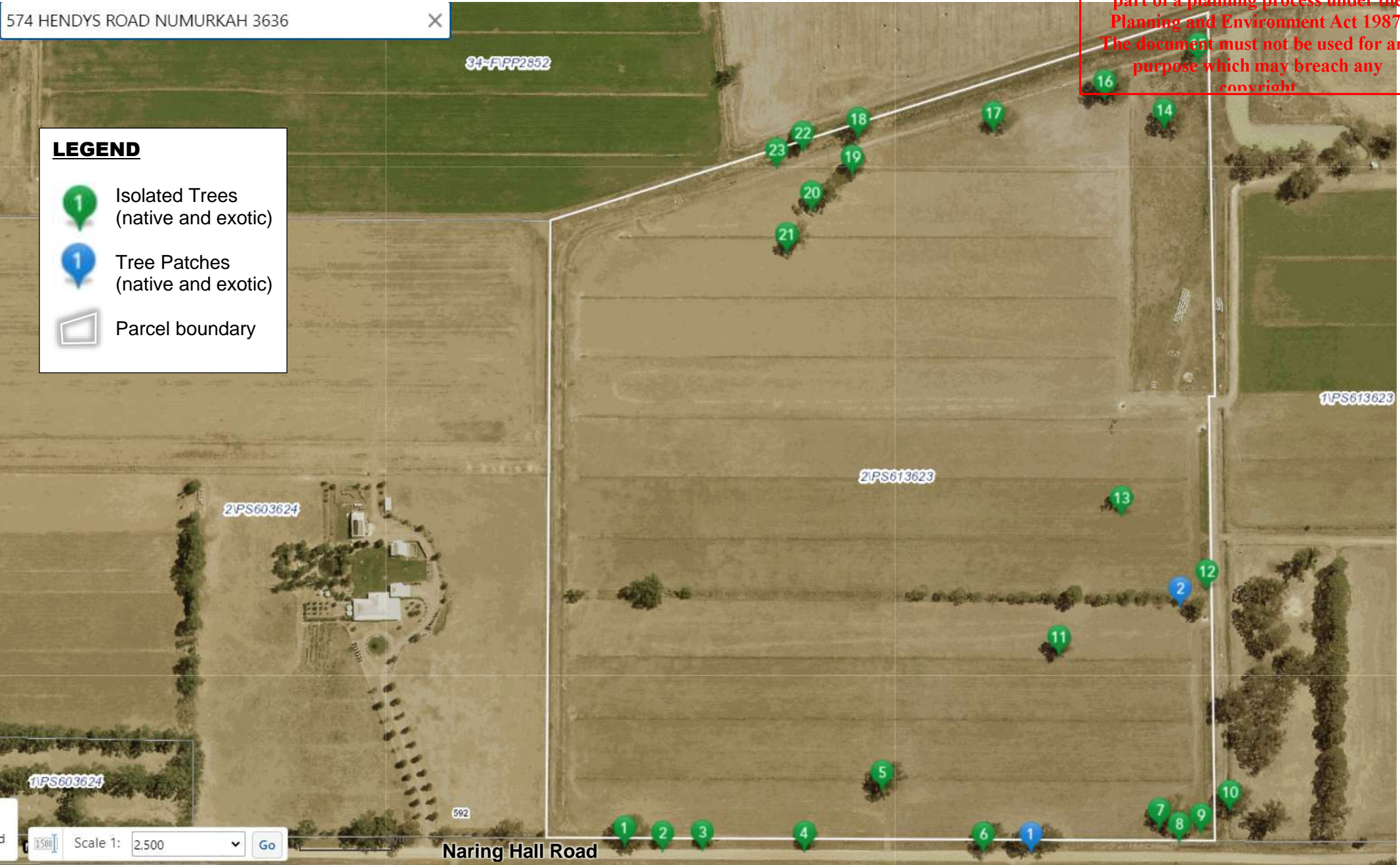

1/PS613623

2/PS613623

2/PS603624

1/PS603624

Naring Hall Road

Scale 1: 2,500

Go



















Patch 1

(From West)



(From East)



Patch 2

AS 4970—2009

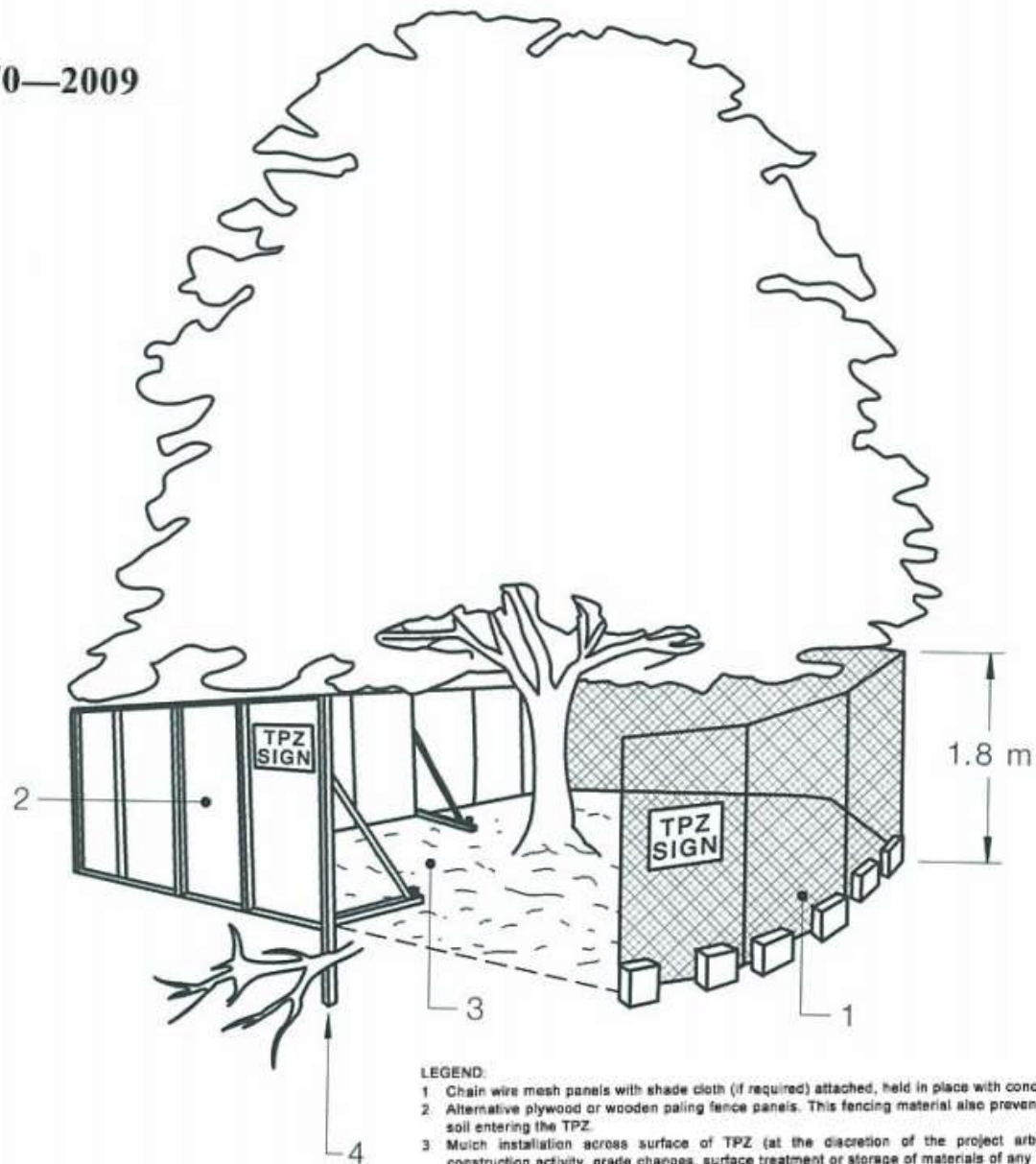

Tree Protection Zone

All existing native trees on the subject site where the TPZ has potential to be encroached upon during the development stage will be protected in accordance with the standards set out within AS 4970-2009.

The adjacent image illustrates how this would be achieved.

LEGEND:

- 1 Chain wire mesh panels with shade cloth (if required) attached, held in place with concrete feet.
- 2 Alternative plywood or wooden paling fence panels. This fencing material also prevents building materials or soil entering the TPZ.
- 3 Mulch installation across surface of TPZ (at the discretion of the project arborist). No excavation, construction activity, grade changes, surface treatment or storage of materials of any kind is permitted within the TPZ.
- 4 Bracing is permissible within the TPZ. Installation of supports should avoid damaging roots.