

The Minister  
Department of Transport and Planning  
1 Spring St  
Melbourne, VIC 3000

Locked Bag 14051  
Melbourne City Mail Centre  
Victoria 8001 Australia  
T: 1300 360 795  
www.ausnetservices.com.au

5 June 2024

Dear Sir/Madam

**PLANNING PERMIT APPLICATION**

**Subdivision, title boundary realignment and creation of easement**

**PS919272S**

**Reference: M24091-1**

**Drawing: M24091-1-PE-E**

**Lot 1 \ PS918386 and Lot 2 \ PS918386**

**AUSNET TRANSMISSION GROUP EASEMENT**

We refer to the Tarrone Road Subdivision Permit Application, prepared and submitted by Beca on behalf of AusNet Transmission Services and advise that AusNet Transmission Group has no objections to a planning permit being issued for the abovementioned proposal

Yours faithfully

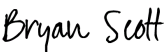
DocuSigned by:  
  
8F66A544DDF246E...

Bryan Scott  
Property Manager  
**AusNet Services**

**ADVERTISED  
PLAN**

**This copied document to be made available  
for the sole purpose of enabling  
its consideration and review as  
part of a planning process under the  
Planning and Environment Act 1987.  
The document must not be used for any  
purpose which may breach any  
copyright**

## PLAN OF SUBDIVISION

EDITION

PS919272S

## LOCATION OF LAND

PARISH: KAPONG  
 TOWNSHIP:  
 SECTION: A  
 CROWN ALLOTMENT: 7  
 CROWN PORTION:  
 TITLE REFERENCE: VOL. 12527 FOL. 456  
 VOL. 12527 FOL. 457  
 LAST PLAN REFERENCE: PS918386G  
 POSTAL ADDRESS: 574 TARRONE NORTH ROAD  
 (at time of subdivision) TARRONE VIC 3283  
 MGA2020 CO-ORDINATES E 604 150 ZONE: 54  
 (of approx. centre of land in plan) N 5 773 600

This copied document to be made available for the sole purpose of enabling its consideration and review as part of a planning process under the Planning and Environment Act 1987. The document must not be used for any purpose which may breach any copyright

**ADVERTISED  
PLAN**

## VESTING OF ROADS AND/OR RESERVES

## NOTATIONS

IDENTIFIER

COUNCIL/BODY/PERSON

NIL

NIL

This is not a staged subdivision  
Planning Permit No.

Depth Limitation DOES NOT APPLY

THE DIMENSIONS SHOWN UNDERLINED ARE NOT THE RESULT OF THIS SURVEY  
THE AREA OF LOT 2 IS BY DEDUCTION FROM TITLE

## NOTATIONS

SURVEY THIS PLAN IS BASED ON SURVEY.

THIS SURVEY HAS BEEN CONNECTED TO PERMANENT MARKS No.(s) KAPONG 7  
IN PROCLAIMED SURVEY AREA No.

## EASEMENT INFORMATION

Legend: E - Encumbering Easement or Condition in Crown Grant in the Nature of an Easement  
A - Appurtenant Easement R - Encumbering Easement (Road)

SUBJECT LAND	PURPOSE	WIDTH (Metres)	ORIGIN	LAND BENEFITED/IN FAVOUR OF
E-1, E-9	TRANSMISSION OF ELECTRICITY	SEE DIAG	G154906	STATE ELECTRICITY COMMISSION
E-2, E-7	TRANSMISSION OF ELECTRICITY	SEE DIAG	L728627P	STATE ELECTRICITY COMMISSION
E-3	TRANSMISSION OF ELECTRICITY	SEE DIAG	AH945532M	SPI POWERNET PTY LTD
E-4, E-8	POWERLINE	SEE DIAG	SECTION 88 - ELECTRICITY INDUSTRY ACT 2000 (PS918386G)	POWERCOR AUSTRALIA LTD
E-5	POWERLINE	15	SECTION 88 - ELECTRICITY INDUSTRY ACT 2000 (PS918386G)	POWERCOR AUSTRALIA LTD
E-5	TRANSMISSION OF ELECTRICITY	15	L728627P	STATE ELECTRICITY COMMISSION
E-6, E-7, E-8, E-9	POWERLINE	30	THIS PLAN: SECTION 88 - ELECTRICITY INDUSTRY ACT 2000 (MCP7380)	AUSNET ELECTRICITY SERVICES PTY LTD

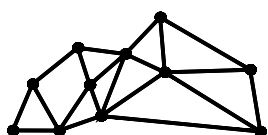

**ALL SPATIAL**  
 ACN 638 884 518  
 PO Box 403, Chadstone Centre, VIC 3148  
 www.allspatial.com.au office@allspatial.com.au

LICENSED SURVEYOR: ROGER BRUCE BLAKEMAN

DATE: 03/06/2024

REFERENCE: M24091-1

ORIGINAL SHEET SIZE A3

VERSION: E

DRAWING: M24091-1-PS-E

SHEET 1 OF 3 SHEETS

This copied document to be made available for the sole purpose of enabling its consideration and review as part of a planning process under the Planning and Environment Act 1987. The document must not be used for any purpose which may breach any copyright

# PLAN OF SUBDIVISION

# PS919272S

## ADVERTISED PLAN

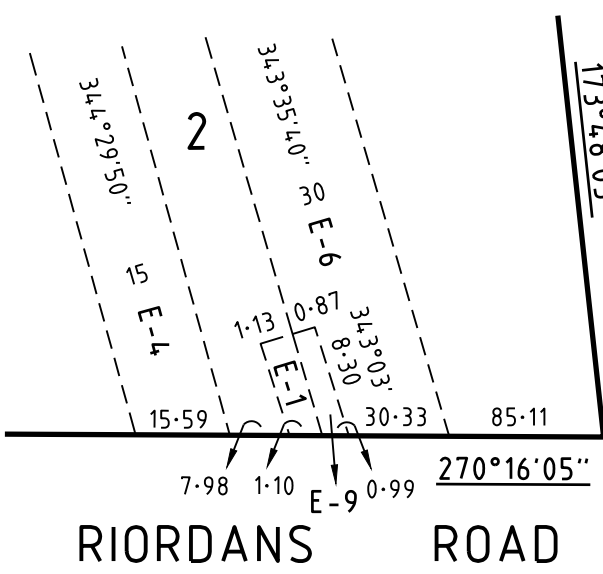
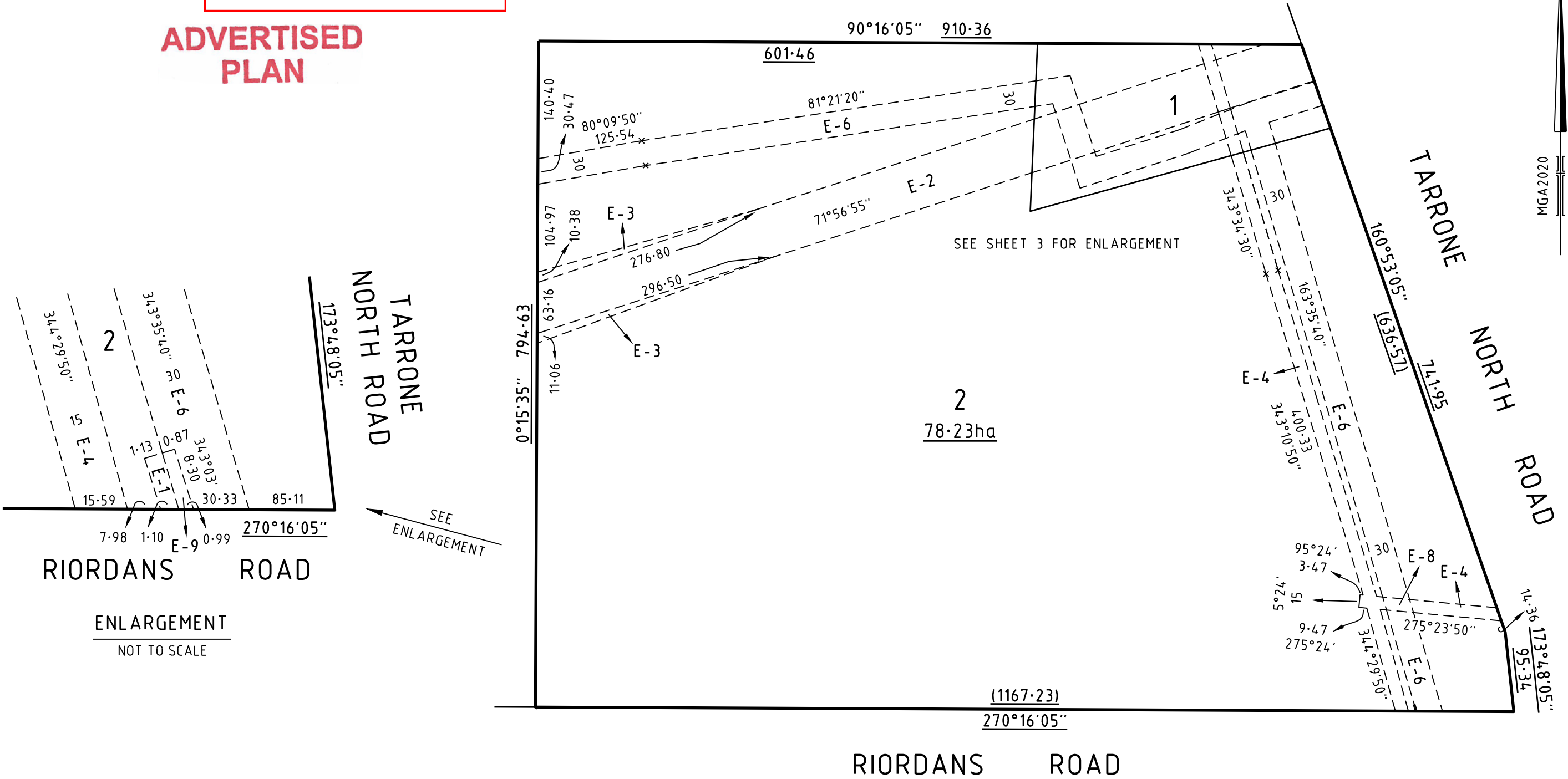

ENLARGEMENT  
NOT TO SCALE

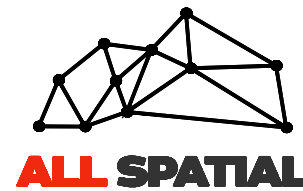

**ALL SPATIAL**  
ACN 638 884 518  
PO Box 403, Chadstone Centre, VIC 3148  
www.allspatial.com.au office@allspatial.com.au

DATE: 03/06/2024  
VERSION: E

REFERENCE: M24091-1  
DRAWING: M24091-1-PS-E

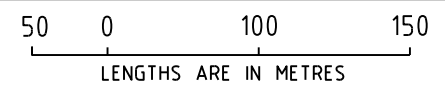

SCALE  
1:5000

ORIGINAL SHEET SIZE A3  
SHEET 2

PLAN OF SUBDIVISION

PS919272S

ADVERTISED PLAN

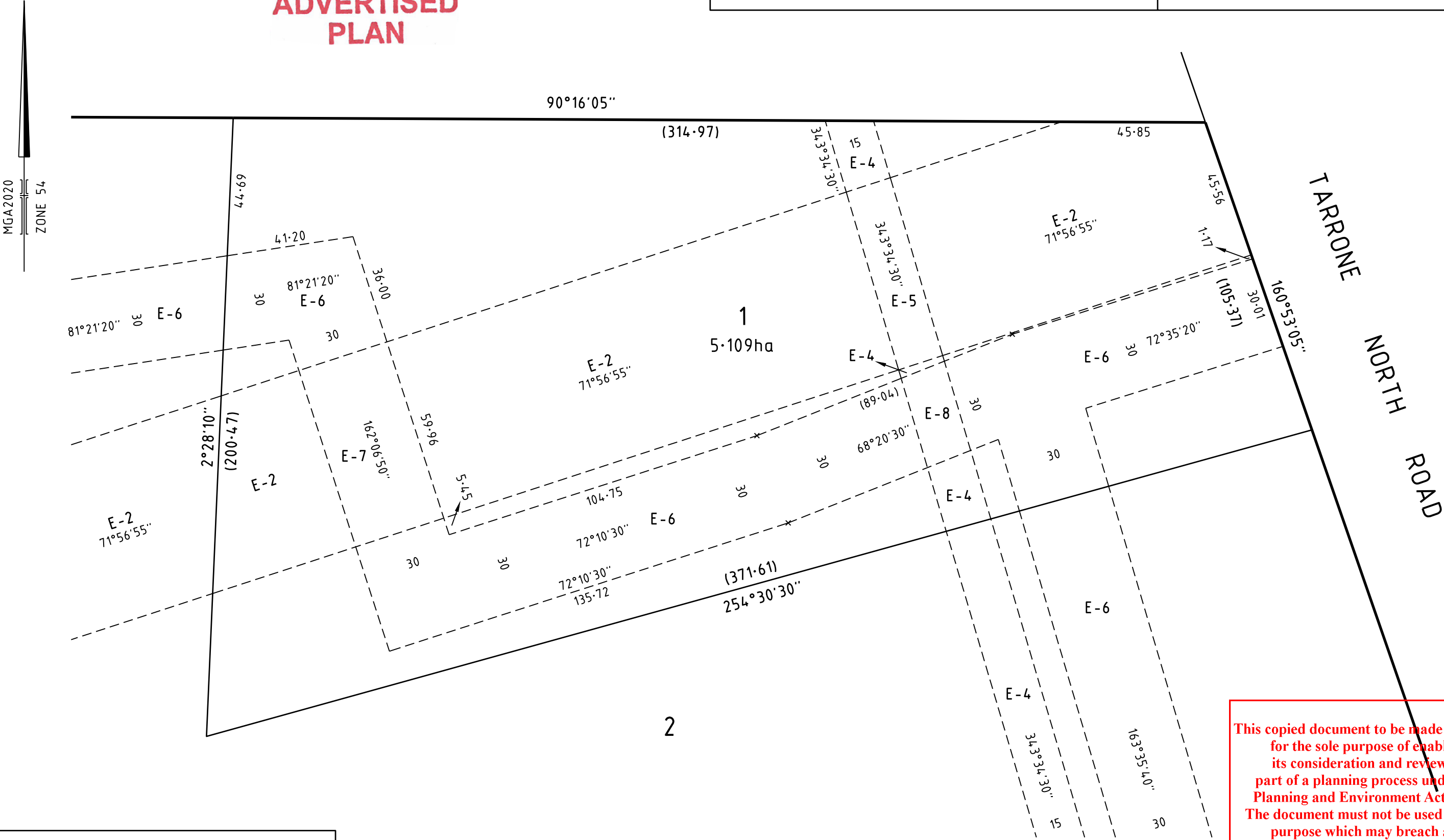

This copied document to be made available for the sole purpose of enabling its consideration and review as part of a planning process under the Planning and Environment Act 1987. The document must not be used for any purpose which may breach any copyright

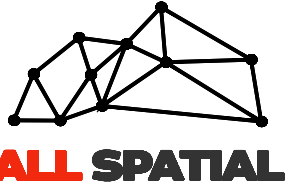

ACN 638 884 518  
 PO Box 403, Chadstone Centre, VIC 3148  
 www.allspatial.com.au office@allspatial.com.au

DATE: 03/06/2024  
 VERSION: E

REFERENCE: M24091-1  
 DRAWING: M24091-1-PS-E

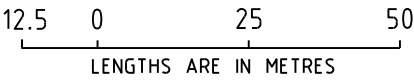

SCALE  
 1:1250

ORIGINAL SHEET SIZE A3  
 SHEET 3