

PLAN OF SUBDIVISION

EDITION

PS919272S

LOCATION OF LAND

PARISH: KAPONG
 TOWNSHIP:
 SECTION: A
 CROWN ALLOTMENT: 7
 CROWN PORTION:
 TITLE REFERENCE: VOL. 12527 FOL. 456
 VOL. 12527 FOL. 457
 LAST PLAN REFERENCE: PS918386G
 POSTAL ADDRESS: 574 TARRONE NORTH ROAD
 (at time of subdivision) TARRONE VIC 3283
 MGA2020 CO-ORDINATES E 604 150 ZONE: 54
 (of approx. centre of land in plan) N 5 773 600

This copied document to be made available for the sole purpose of enabling its consideration and review as part of a planning process under the Planning and Environment Act 1987. The document must not be used for any purpose which may breach any copyright

ADVERTISED PLAN

VESTING OF ROADS AND/OR RESERVES

NOTATIONS

IDENTIFIER	COUNCIL/BODY/PERSON	
NIL	NIL	This is not a staged subdivision Planning Permit No.
		Depth Limitation DOES NOT APPLY
NOTATIONS		THE DIMENSIONS SHOWN UNDERLINED ARE NOT THE RESULT OF THIS SURVEY THE AREA OF LOT 2 IS BY DEDUCTION FROM TITLE
		SURVEY THIS PLAN IS BASED ON SURVEY. THIS SURVEY HAS BEEN CONNECTED TO PERMANENT MARKS No.(s) KAPONG 7 IN PROCLAIMED SURVEY AREA No.

EASEMENT INFORMATION

Legend: E - Encumbering Easement or Condition in Crown Grant in the Nature of an Easement
 A - Appurtenant Easement R - Encumbering Easement (Road)

SUBJECT LAND	PURPOSE	WIDTH (Metres)	ORIGIN	LAND BENEFITED/IN FAVOUR OF
E-1, E-9	TRANSMISSION OF ELECTRICITY	SEE DIAG	G154906	STATE ELECTRICITY COMMISSION
E-2, E-7	TRANSMISSION OF ELECTRICITY	SEE DIAG	L728627P	STATE ELECTRICITY COMMISSION
E-3	TRANSMISSION OF ELECTRICITY	SEE DIAG	AH945532M	SPI POWERNET PTY LTD
E-4, E-8	POWERLINE	SEE DIAG	SECTION 88 - ELECTRICITY INDUSTRY ACT 2000 (PS918386G)	POWERCOR AUSTRALIA LTD
E-5	POWERLINE	15	SECTION 88 - ELECTRICITY INDUSTRY ACT 2000 (PS918386G)	POWERCOR AUSTRALIA LTD
E-5	TRANSMISSION OF ELECTRICITY	15	L728627P	STATE ELECTRICITY COMMISSION
E-6, E-7, E-8, E-9	POWERLINE	30	THIS PLAN: SECTION 88 - ELECTRICITY INDUSTRY ACT 2000 (MCP7380)	AUSNET ELECTRICITY SERVICES PTY LTD

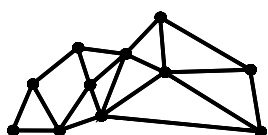

ALL SPATIAL
 ACN 638 884 518
 PO Box 403, Chadstone Centre, VIC 3148
 www.allspatial.com.au office@allspatial.com.au

LICENSED SURVEYOR: ROGER BRUCE BLAKEMAN

DATE: 03/06/2024

REFERENCE: M24091-1

ORIGINAL SHEET SIZE A3

VERSION: E

DRAWING: M24091-1-PS-E

SHEET 1 OF 3 SHEETS

This copied document to be made available for the sole purpose of enabling its consideration and review as part of a planning process under the Planning and Environment Act 1987. The document must not be used for any purpose which may breach any copyright

ADVERTISED PLAN

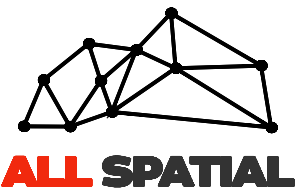
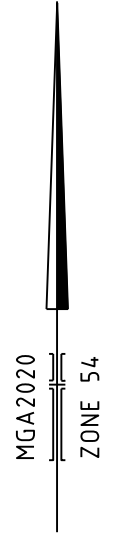
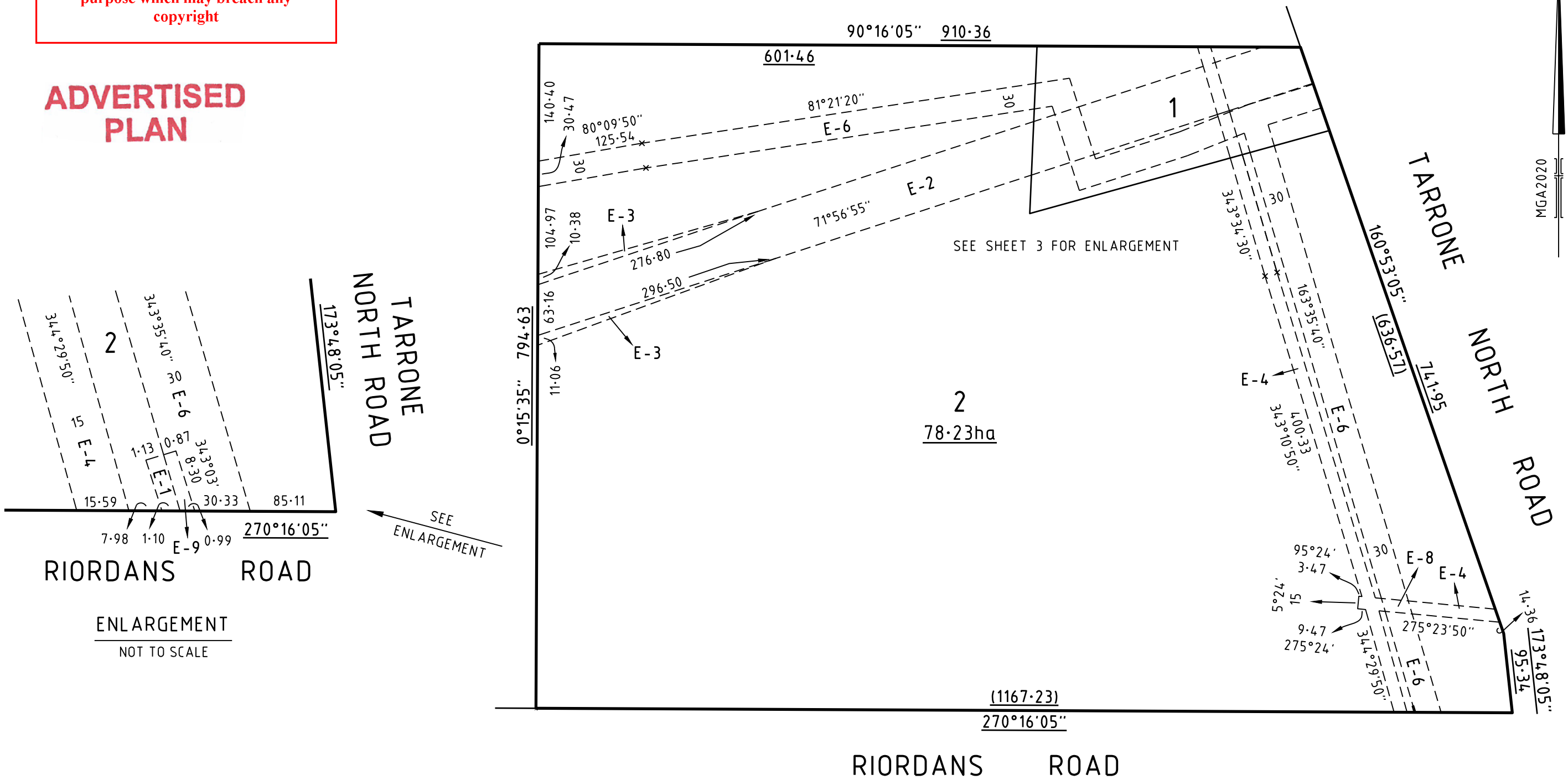

ACN 638 884 518
PO Box 403, Chadstone Centre, VIC 3148
www.allspatial.com.au office@allspatial.com.au

DATE: 03/06/2024
VERSION: E

REFERENCE: M24091-1
DRAWING: M24091-1-PS-E

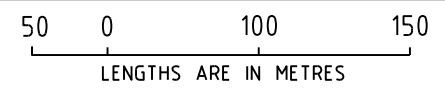

SCALE
1:5000

ORIGINAL SHEET SIZE A3
SHEET 2

This copied document to be made available for the sole purpose of enabling its consideration and review as part of a planning process under the Planning and Environment Act 1987. The document must not be used for any purpose which may breach any copyright

PLAN OF SUBDIVISION

PS919272S

ADVERTISED PLAN

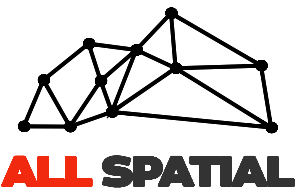
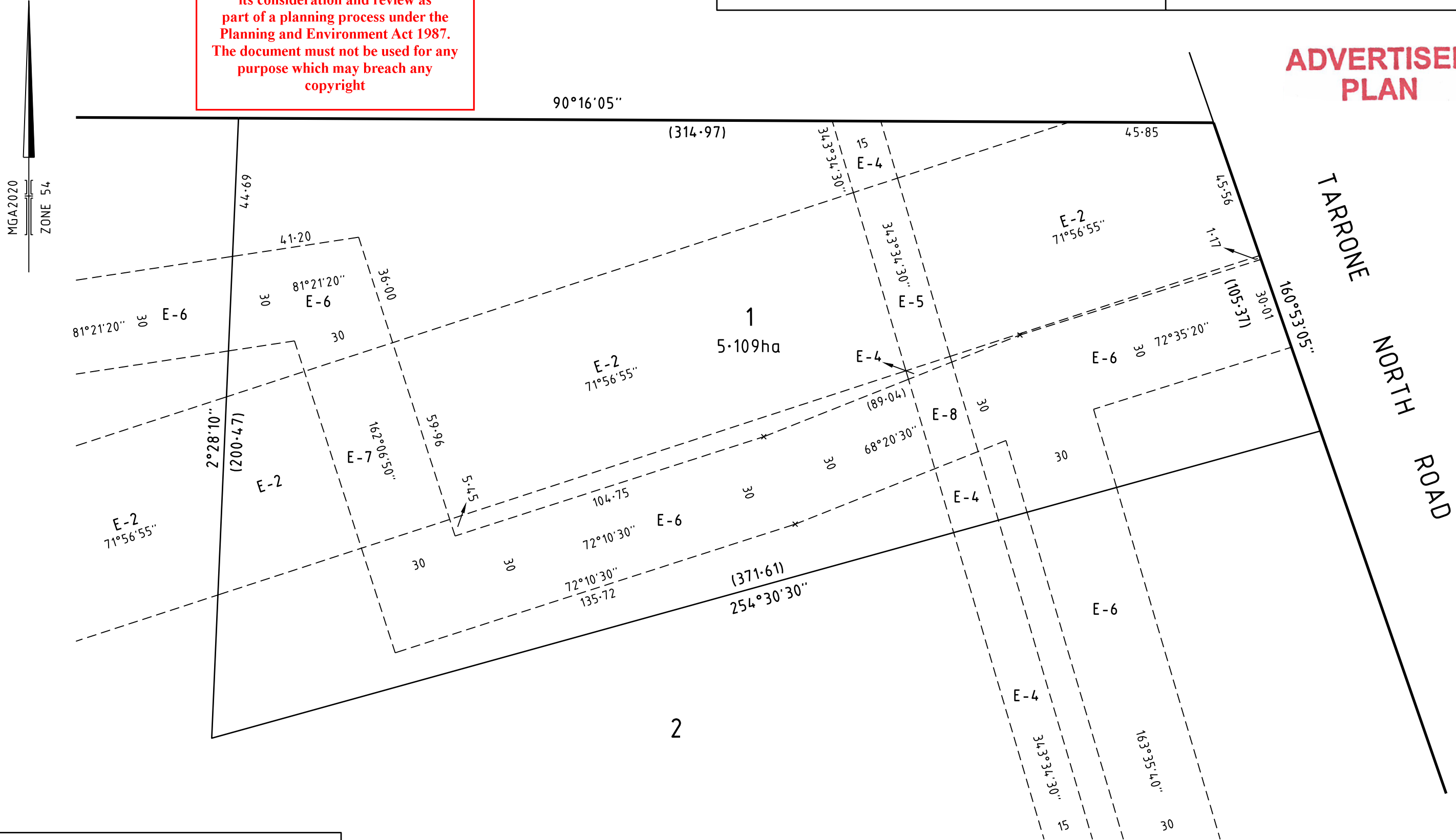

ACN 638 884 518
PO Box 403, Chadstone Centre, VIC 3148
www.allspatial.com.au office@allspatial.com.au

DATE: 03/06/2024
VERSION: E

REFERENCE: M24091-1
DRAWING: M24091-1-PS-E

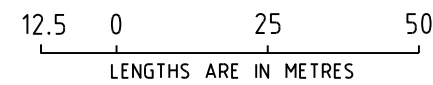

SCALE
1:1250

ORIGINAL SHEET SIZE A3
SHEET 3