

# ADVERTISED PLAN

This copied document to be made available  
for the sole purpose of enabling  
its consideration and review as  
part of a planning process under the  
Planning and Environment Act 1987.  
The document must not be used for any  
purpose which may breach any  
copyright





ADVERTISED  
PLAN



This copied document to be made available  
for the sole purpose of enabling  
its consideration and review as  
part of a planning process under the  
Planning and Environment Act 1987.  
The document must not be used for any  
purpose which may breach any  
copyright

00.01 CONTENTS



- 1 SITE CONTEXT
  - 01.01 SITE CONTEXT
  - 01.02 IMMEDIATE SITE CONTEXT
- 2 SITE ANALYSIS
  - 02.01 SITE ACCESS POINTS
  - 02.02 SECURITY & DDA ACCESS
  - 02.03 STREETScape VIEWS
  - 02.04 ENVIRONMENTAL & BUILDING HEIGHT ANALYSIS
  - 02.05 TOPOGRAPHY & SERVICES
  - 02.06 OPPORTUNITIES & CONSTRAINTS
  - 02.07 EXISTING PROGRAMMATIC SEPARATION
  - 02.08 PEDESTRIAN ACCESS & CIRCULATION FROM THE SOUTH
  - 02.09 CREATING A CONTEMPORARY STREETScape
  - 02.10 SIGHT LINE DIAGRAMS
  - 02.11 EXISTING NEIGHBOURING STREETScape 01
  - 02.12 EXISTING NEIGHBOURING STREETScape 02
- 3 DESIGN RESPONSE
  - 03.01 PROPOSED SITE PLAN
  - 03.02 GROUND FLOOR PLAN
  - 03.03 FIRST FLOOR PLAN
  - 03.04 ROOF PLAN
  - 03.05 ELEVATIONS 01
  - 03.06 ELEVATIONS 02
  - 03.07 SECTIONS 01
  - 03.08 SECTIONS 02
  - 03.09 OVAL INTERFACE
  - 03.10 MOORE STREET ACCESS
  - 03.11 MAIN ENTRY & NORTH FACADE VIEW
  - 03.12 SPORTS COURTS INTERFACE

ADVERTISED  
PLAN

This copied document to be made available for the sole purpose of enabling its consideration and review as part of a planning process under the Planning and Environment Act 1987. The document must not be used for any purpose which may breach any copyright

This copied document to be made available  
for the sole purpose of enabling  
its consideration and review as  
part of a planning process under the  
Planning and Environment Act 1987.  
The document must not be used for any  
purpose which may breach any  
copyright

ADVERTISED  
PLAN

1

EXISTING SITE CONDITIONS



# 01.01 SITE CONTEXT

This copied document to be made available for the sole purpose of enabling its consideration and review as part of a planning process under the Planning and Environment Act 1987. The document must not be used for any purpose which may breach any copyright

## ADVERTISED PLAN

### SITE LOCATION

Development Education  
Location 304 Barkly Street  
Ararat VIC 3377

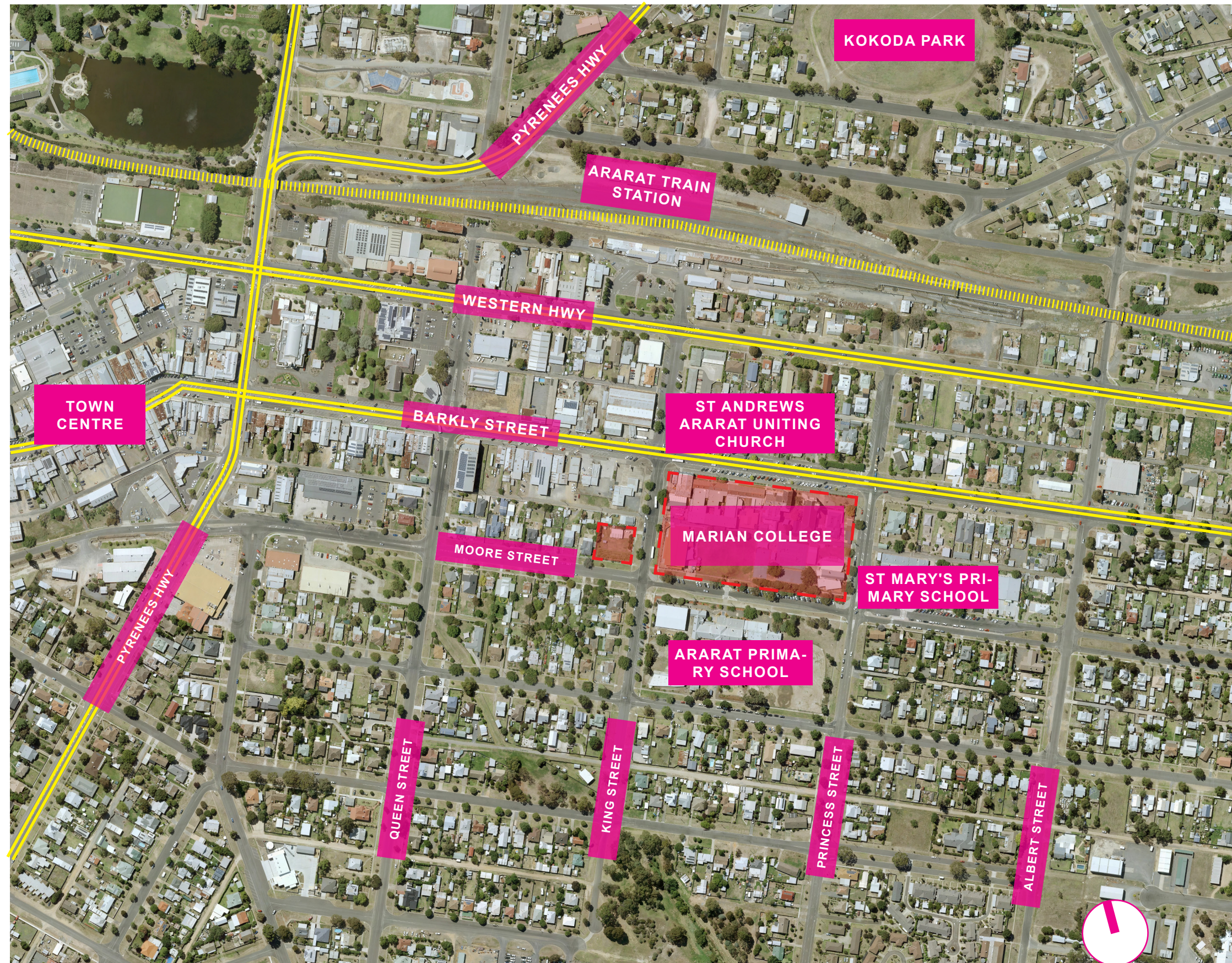



# ADVERTISED PLAN

This copied document to be made available for the sole purpose of enabling its consideration and review as part of a planning process under the Planning and Environment Act 1987. The document must not be used for any purpose which may breach any copyright



## 01.02 IMMEDIATE SITE CONTEXT

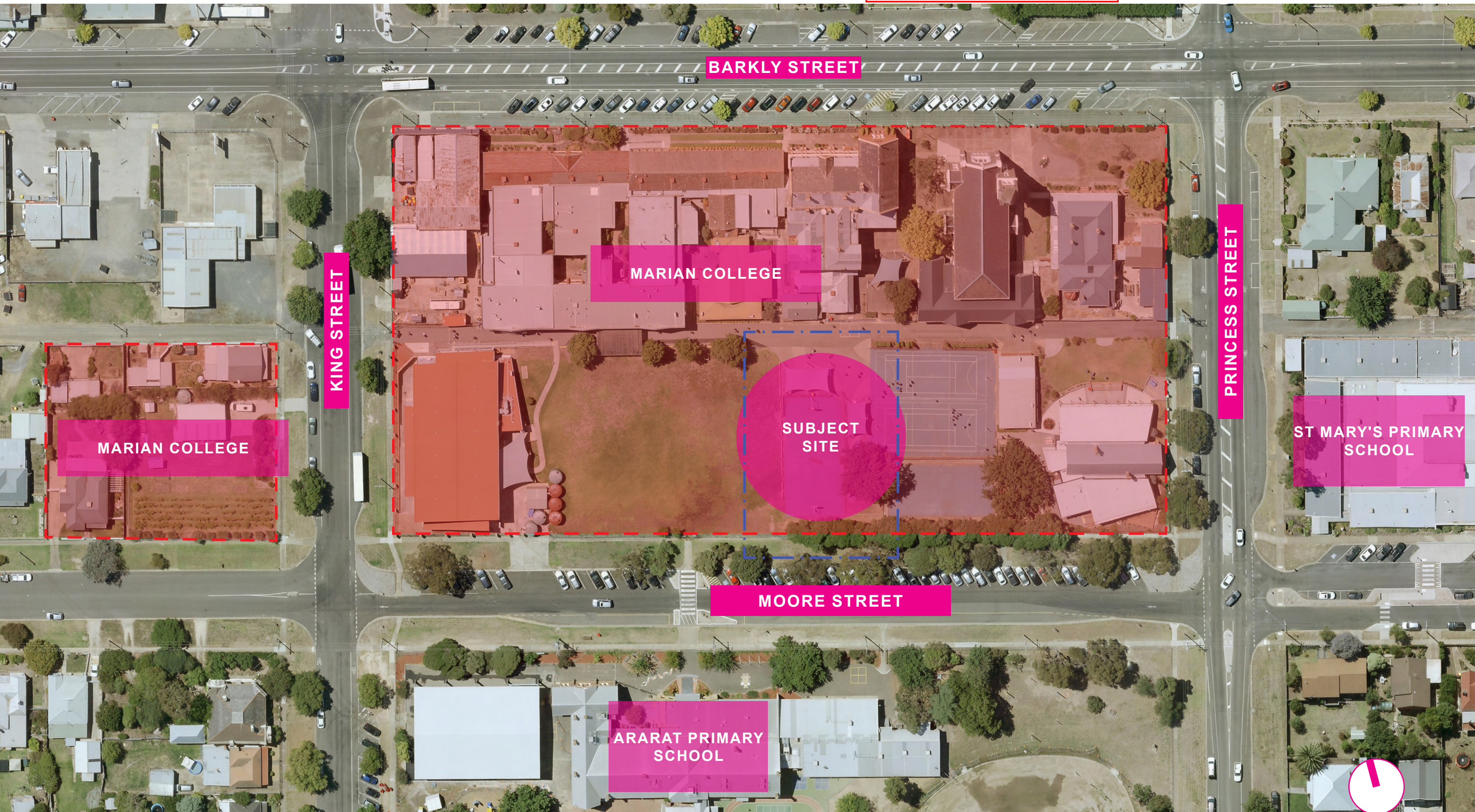



This copied document to be made available  
for the sole purpose of enabling  
its consideration and review as  
part of a planning process under the  
Planning and Environment Act 1987.  
The document must not be used for any  
purpose which may breach any  
copyright

ADVERTISED  
PLAN

2

SITE ANALYSIS

# 02.01 SITE ACCESS POINTS



## SUMMARY

- MULTIPLE STREET FRONTAGES
- MAIN ACCESS POINT IS THROUGH A GRAND HERITAGE BUILDING

## LEGEND



EXISTING STREET PARKING



MAIN ENTRY ACCESS



VEHICLE ACCESS



SECONDARY ACCESS



This copied document to be made available for the sole purpose of enabling its consideration and review as part of a planning process under the Planning and Environment Act 1987. The document must not be used for any purpose which may breach any copyright



ADVERTISED PLAN



02.02 SECURITY & DDA ACCESS

This copied document to be made available for the sole purpose of enabling its consideration and review as part of a planning process under the Planning and Environment Act 1987. The document must not be used for any purpose which may breach any copyright

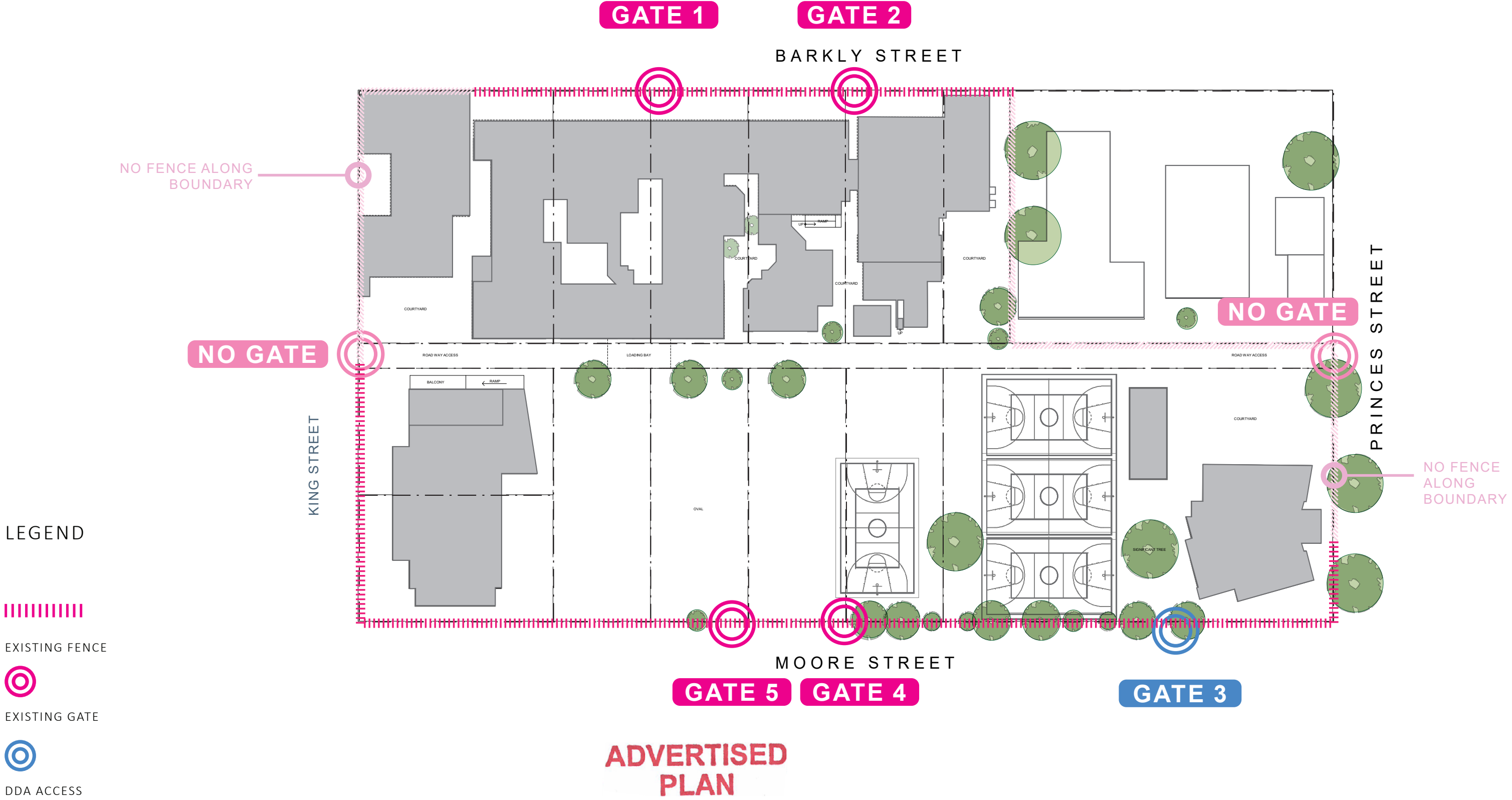

LEGEND

- EXISTING FENCE
- EXISTING GATE
- DDA ACCESS

ADVERTISED PLAN



02.03    STREETScape VIEWS

ADVERTISED  
PLAN

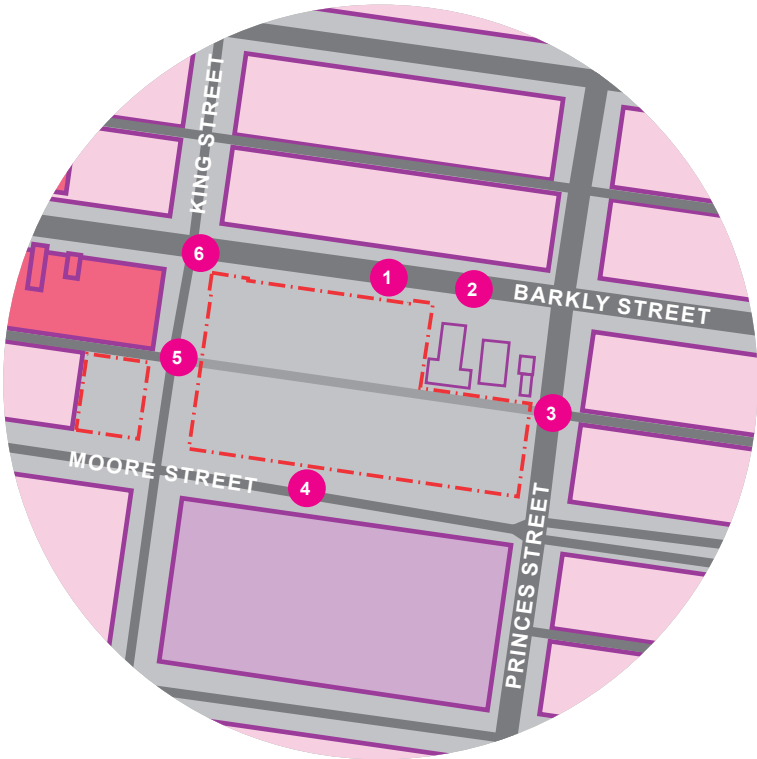

This copied document to be made available for the sole purpose of enabling its consideration and review as part of a planning process under the Planning and Environment Act 1987. The document must not be used for any purpose which may breach any copyright



# ADVERTISED PLAN

## 02.04 ENVIRONMENTAL & BUILDING HEIGHT ANALYSIS



This copied document to be made available for the sole purpose of enabling its consideration and review as part of a planning process under the Planning and Environment Act 1987. The document must not be used for any purpose which may breach any copyright

### LEGEND

- JUNE SUN PATH
- PROTECTED FROM PREVAILING WEATHER
- OPEN TO VIEWS

### SUMMARY

THE WIND DIRECTION FLUCTUATES FROM THE:

- NORTH - GENTLE-MODERATE / 10.16% OF THE YEAR - WINTER
- EAST - GENTLE-LIGHT / 4.35% OF THE YEAR
- SOUTH - GENTLE-MODERATE / 18.07% OF THE YEAR - SUMMER
- WEST - GENTLE-MODERATE / 7.29% OF THE YEAR

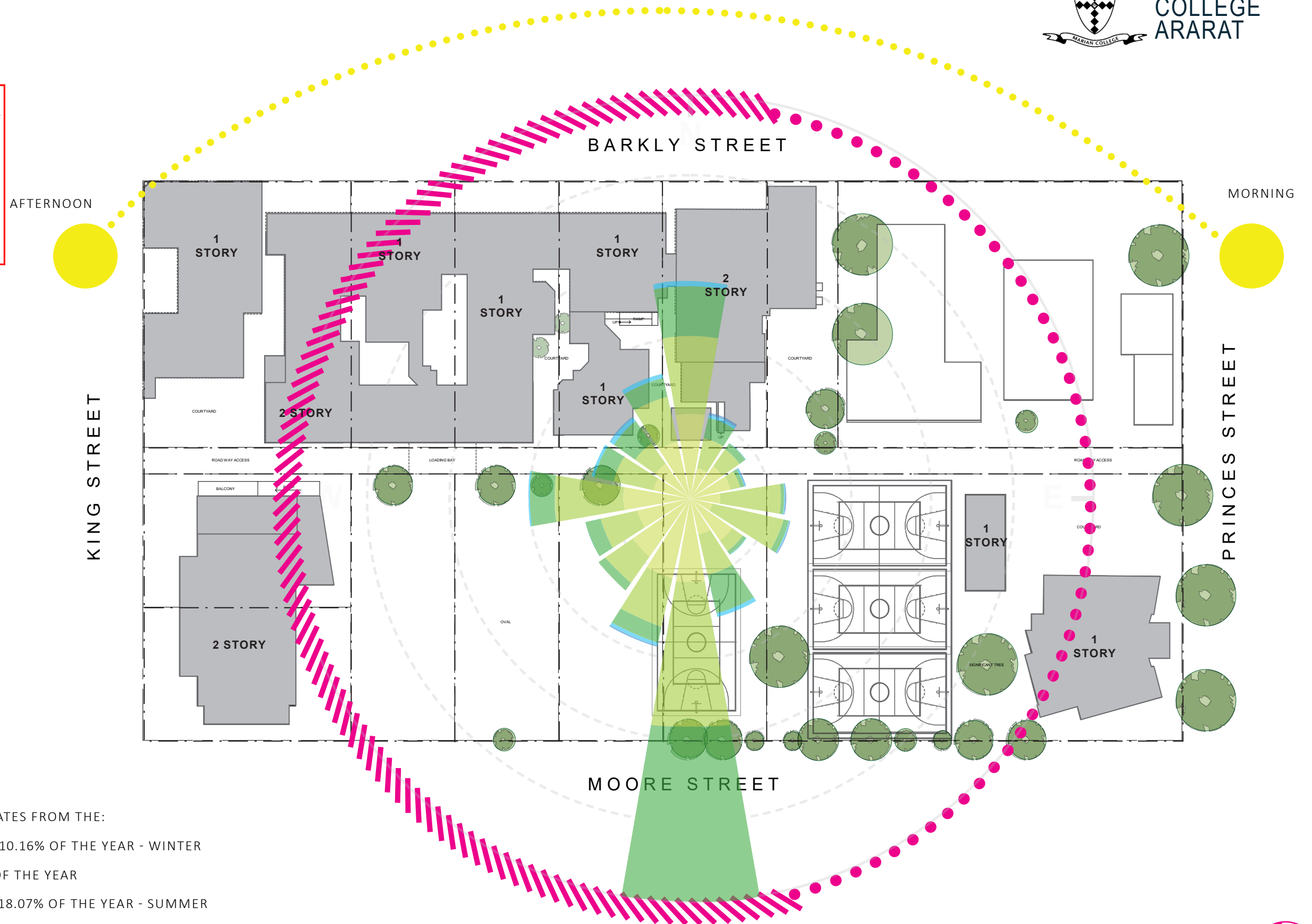

**This copied document to be made available  
for the sole purpose of enabling  
its consideration and review as  
part of a planning process under the  
Planning and Environment Act 1987.  
The document must not be used for any  
purpose which may breach any  
copyright**

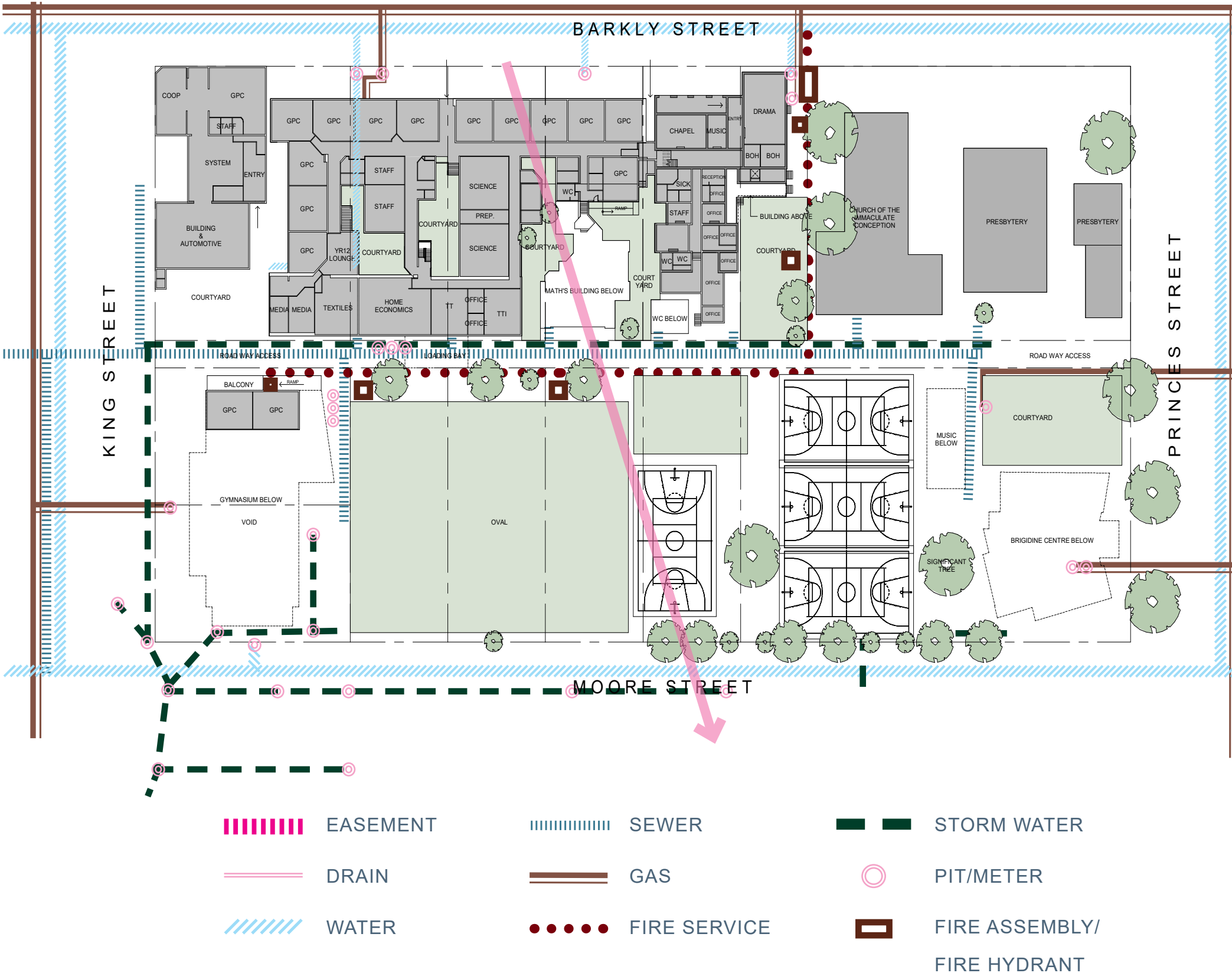

## ADVERTISED PLAN



## ADVERTISED PLAN

This copied document to be made available for the sole purpose of enabling its consideration and review as part of a planning process under the Planning and Environment Act 1987. The document must not be used for any purpose which may breach any copyright

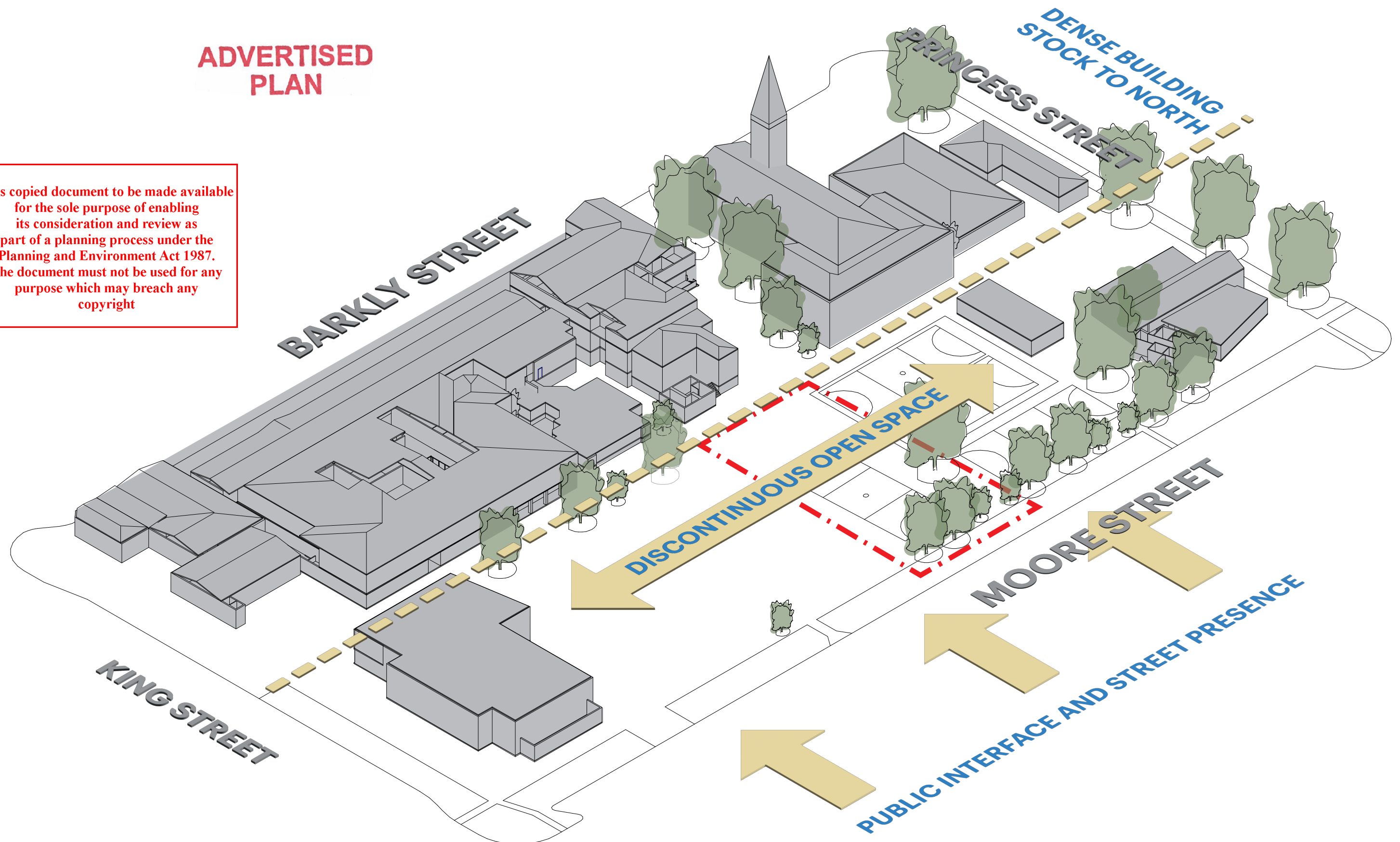

## 02.07 EXISTING PROGRAMMATIC SEPARATION

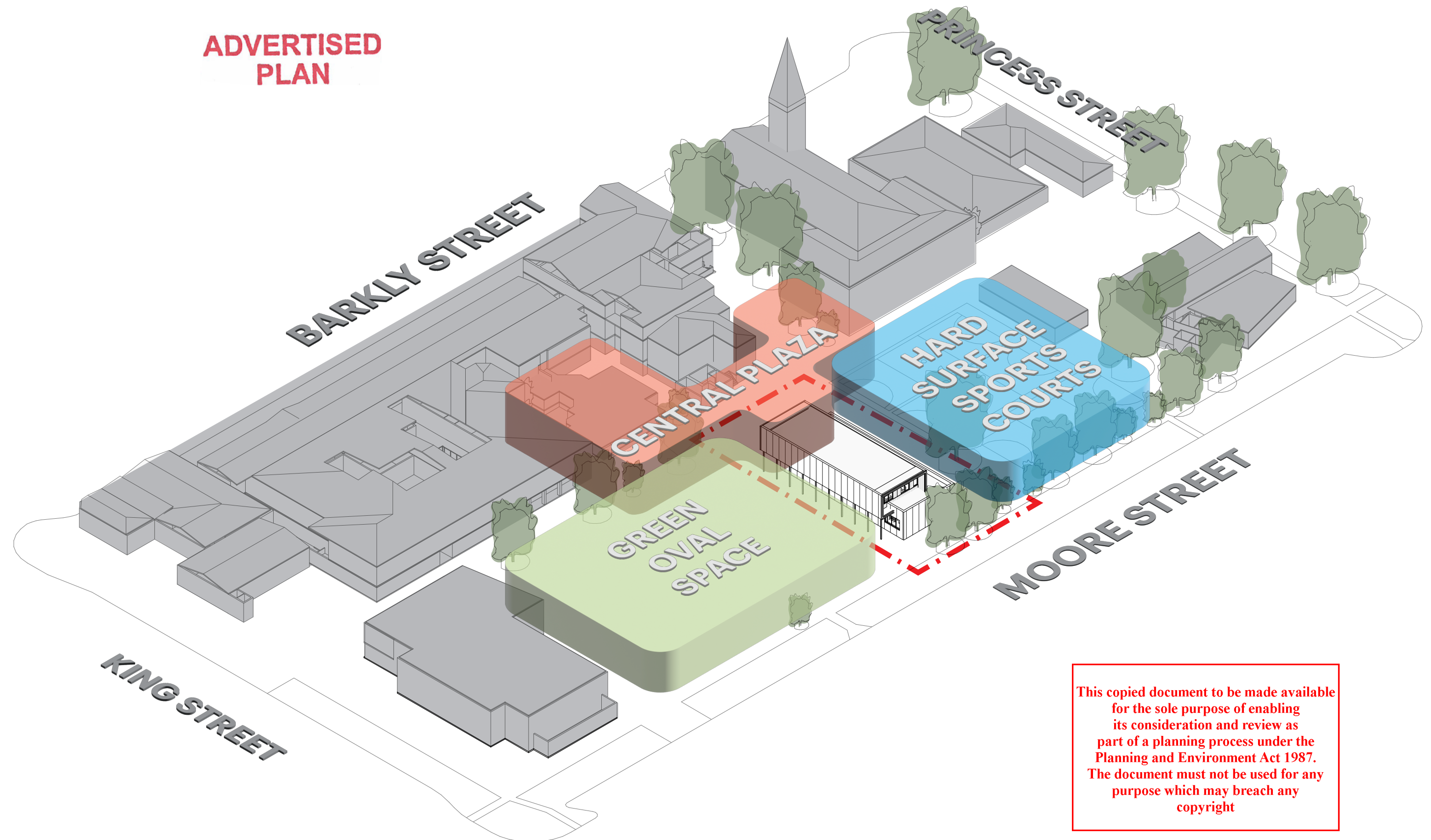



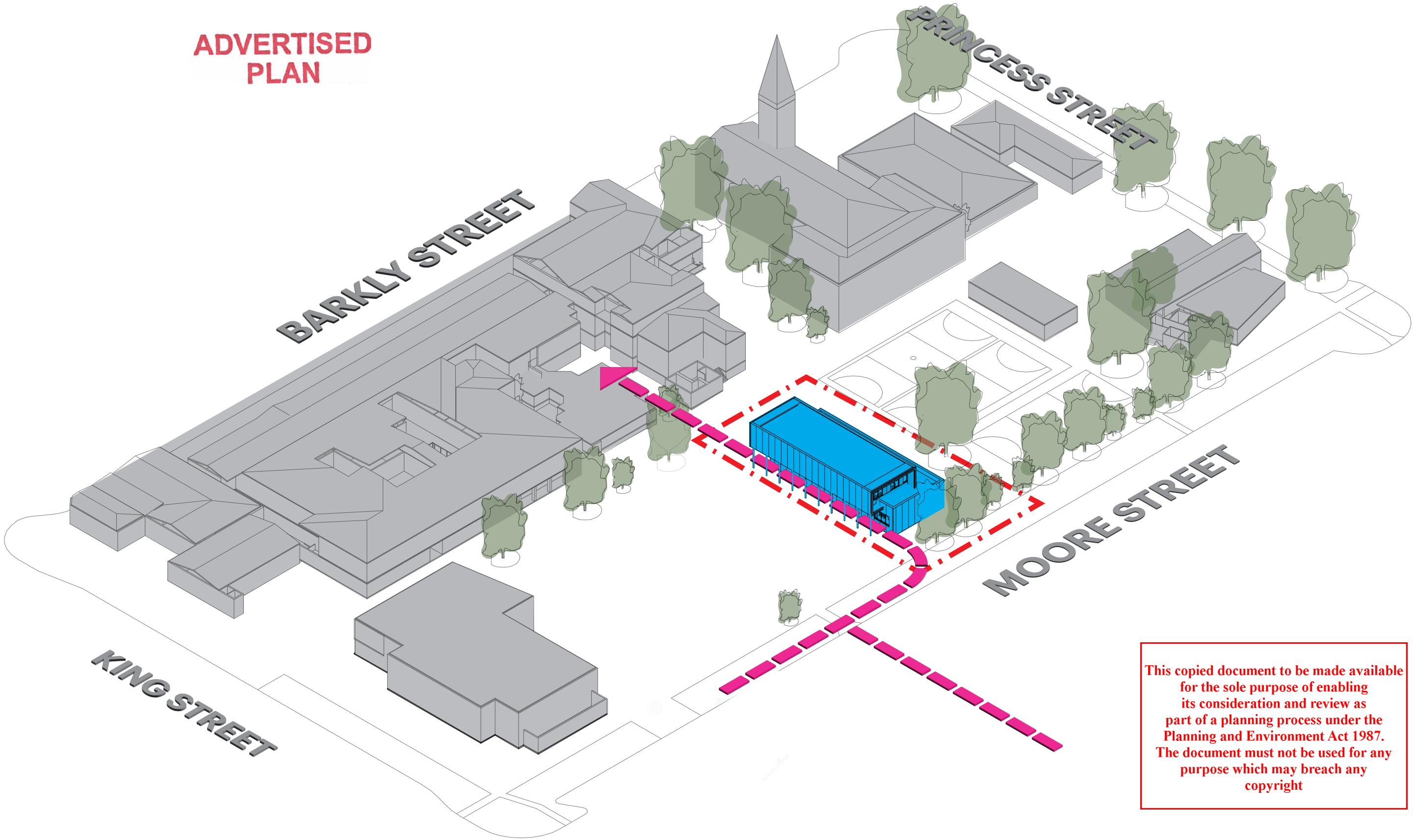

This copied document to be made available for the sole purpose of enabling its consideration and review as part of a planning process under the Planning and Environment Act 1987. The document must not be used for any purpose which may breach any copyright



## 02.09 CREATING A CONTEMPORARY STREETScape

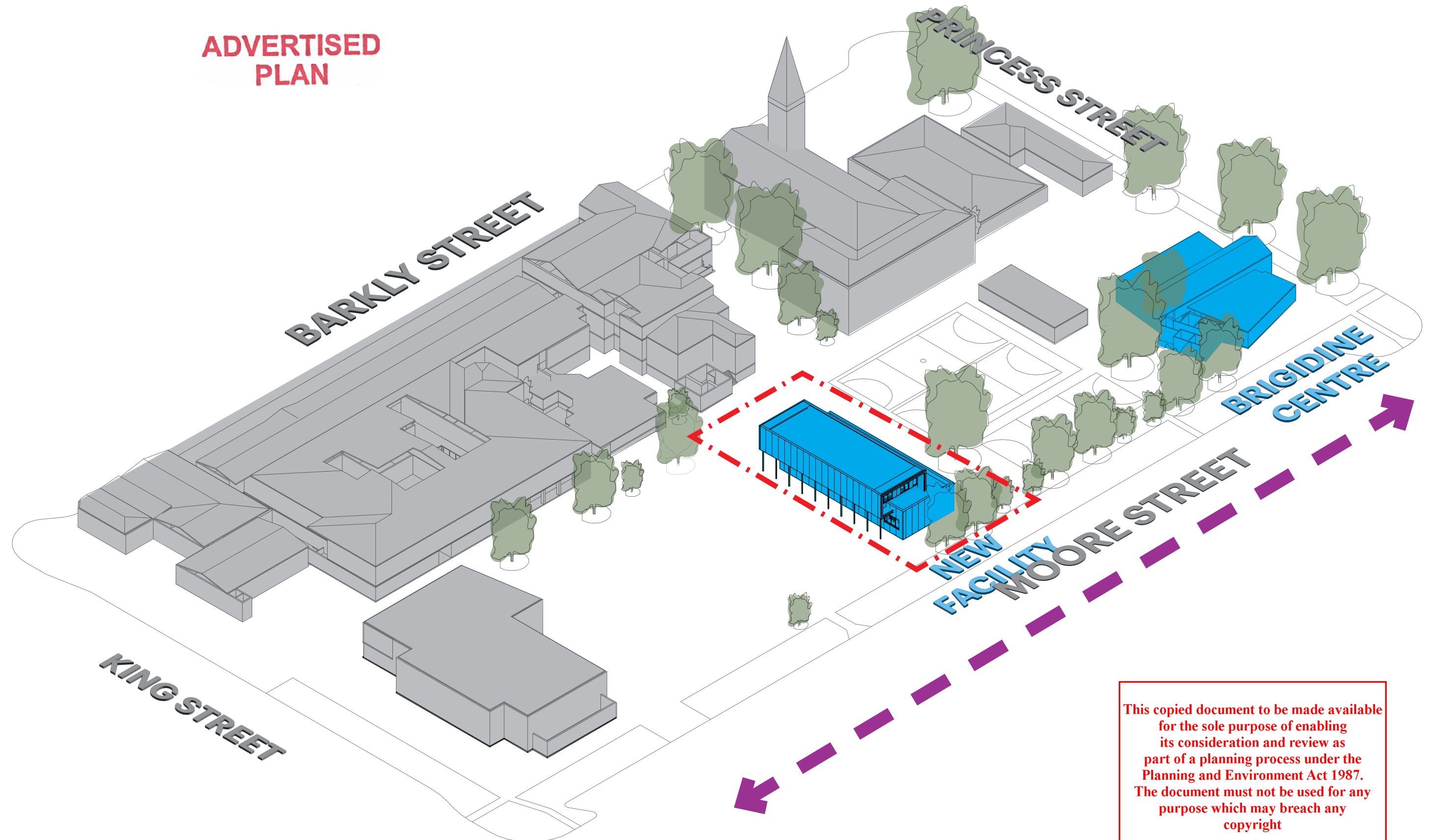

02.10 SIGHT LINE DIAGRAMS

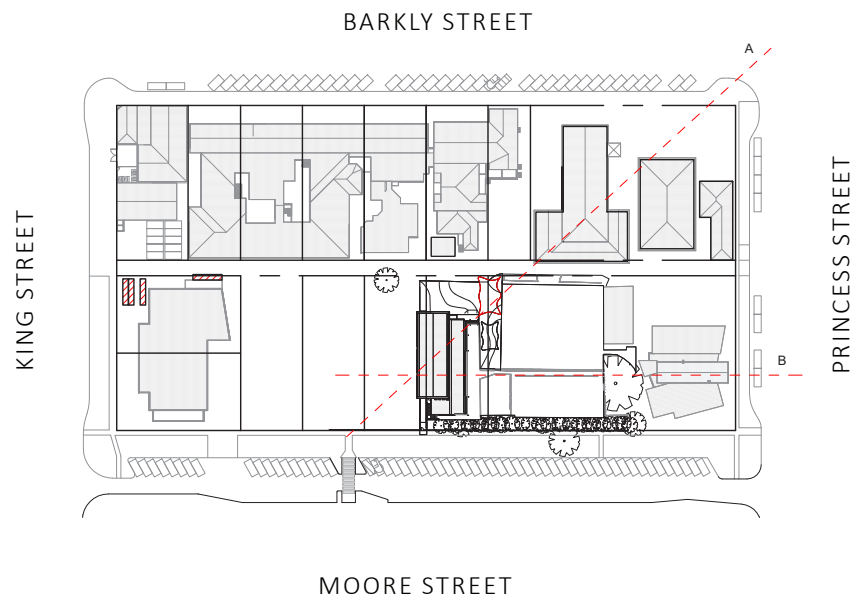

ADVERTISED  
PLAN

This copied document to be made available for the sole purpose of enabling its consideration and review as part of a planning process under the Planning and Environment Act 1987. The document must not be used for any purpose which may breach any copyright

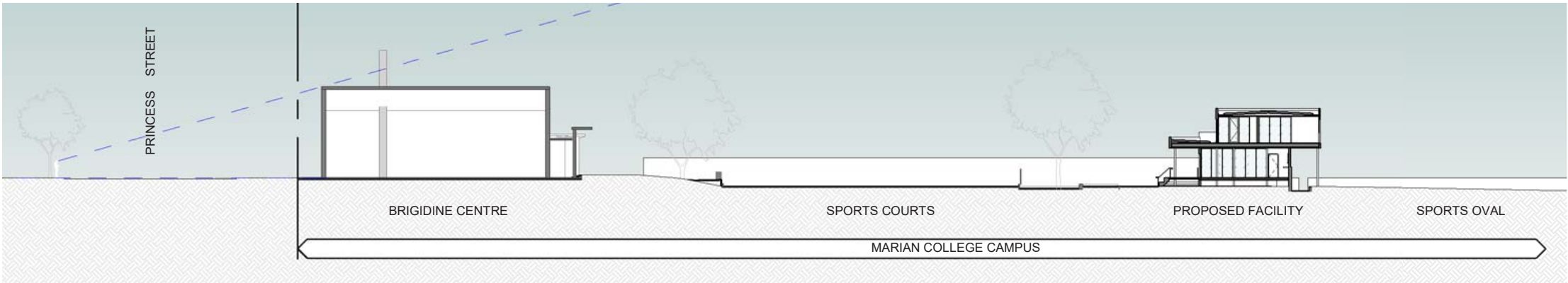

SECTION B

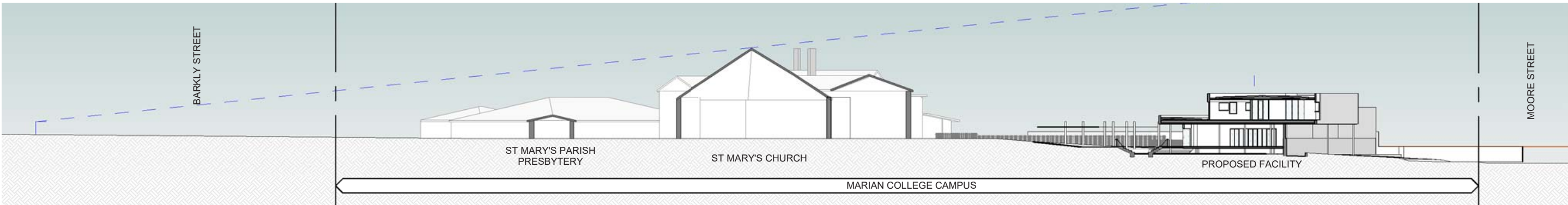

SECTION A



02.11 EXISTING NEIGHBOURING STREETScape 01

This copied document to be made available for the sole purpose of enabling its consideration and review as part of a planning process under the Planning and Environment Act 1987. The document must not be used for any purpose which may breach any copyright



1- ST MARY'S PRIMARY SCHOOL

ADDRESS 87 MOORE STREET  
MATERIALITY GLAZING & LIGHTWEIGHT CLADDING



2- ARARAT PRIMARY SCHOOL

ADDRESS 70-78 MOORE STREET  
MATERIALITY GLAZING & WEATHERBOARD CLADDING

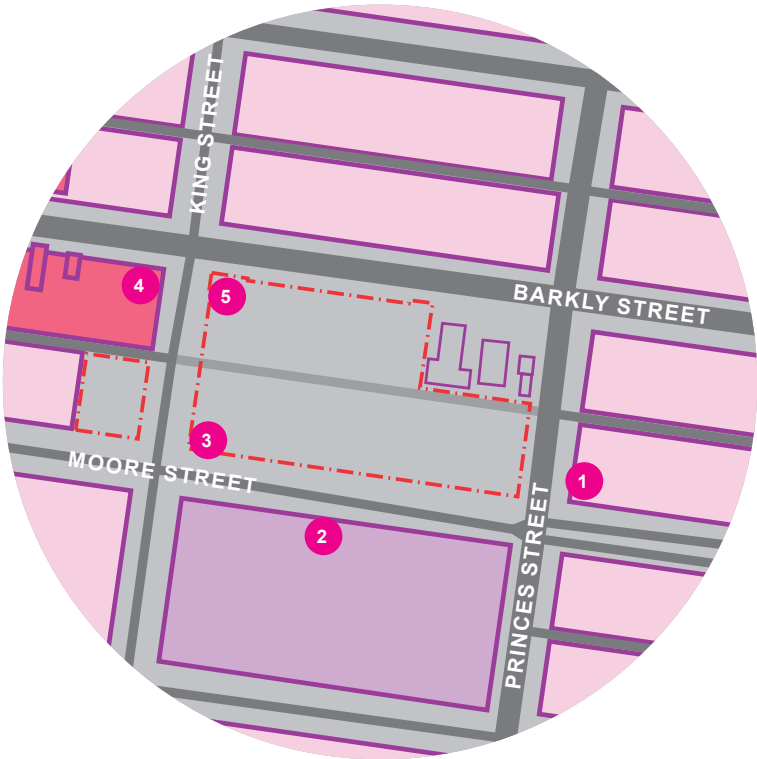

ADVERTISED  
PLAN



02.12 EXISTING NEIGHBOURING STREETScape 02



This copied document to be made available for the sole purpose of enabling its consideration and review as part of a planning process under the Planning and Environment Act 1987. The document must not be used for any purpose which may breach any copyright



3- MARIAN COLLEGE GYM

ADDRESS 304 BARKLY STREET  
MATERIALITY LIGHTWEIGHT CLADDING & GLAZING



4- CAR DEALER

ADDRESS 290 BARKLY STREET  
MATERIALITY MASONRY, GLAZING & METAL CLADDING



5- MITSUBISHI

ADDRESS 294 BARKLY STREET  
MATERIALITY RENDERED MASONRY & GLAZING

ADVERTISED  
PLAN

This copied document to be made available  
for the sole purpose of enabling  
its consideration and review as  
part of a planning process under the  
Planning and Environment Act 1987.  
The document must not be used for any  
purpose which may breach any  
copyright

ADVERTISED  
PLAN

3

DESIGN RESPONSE

03.01 PROPOSED SITE PLAN

ADVERTISED  
PLAN

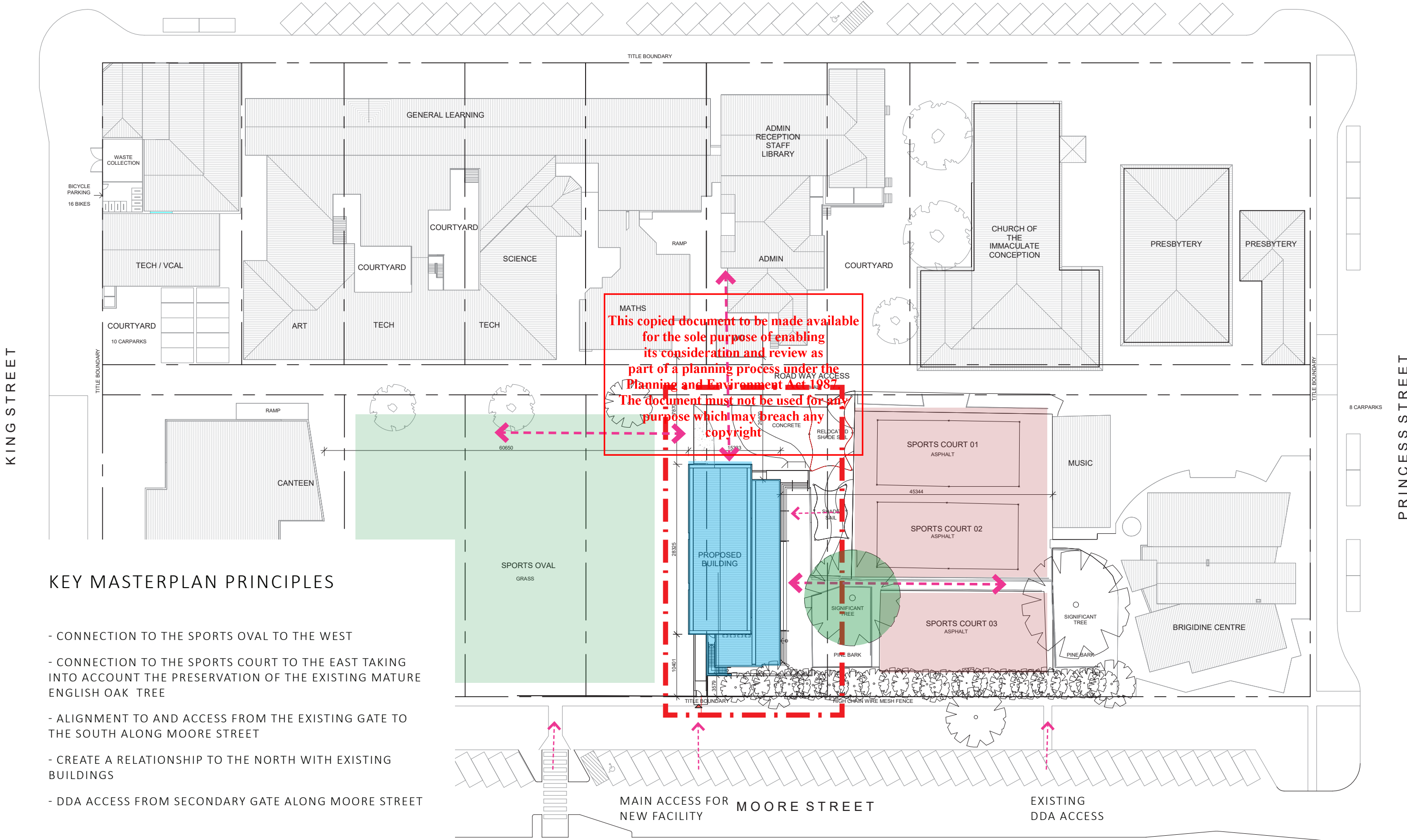

KEY MASTERPLAN PRINCIPLES

- CONNECTION TO THE SPORTS OVAL TO THE WEST
- CONNECTION TO THE SPORTS COURT TO THE EAST TAKING INTO ACCOUNT THE PRESERVATION OF THE EXISTING MATURE ENGLISH OAK TREE
- ALIGNMENT TO AND ACCESS FROM THE EXISTING GATE TO THE SOUTH ALONG MOORE STREET
- CREATE A RELATIONSHIP TO THE NORTH WITH EXISTING BUILDINGS
- DDA ACCESS FROM SECONDARY GATE ALONG MOORE STREET





03.02 GROUND FLOOR PLAN

ADVERTISED  
PLAN

This copied document to be made available for the sole purpose of enabling its consideration and review as part of a planning process under the Planning and Environment Act 1987. The document must not be used for any purpose which may breach any copyright

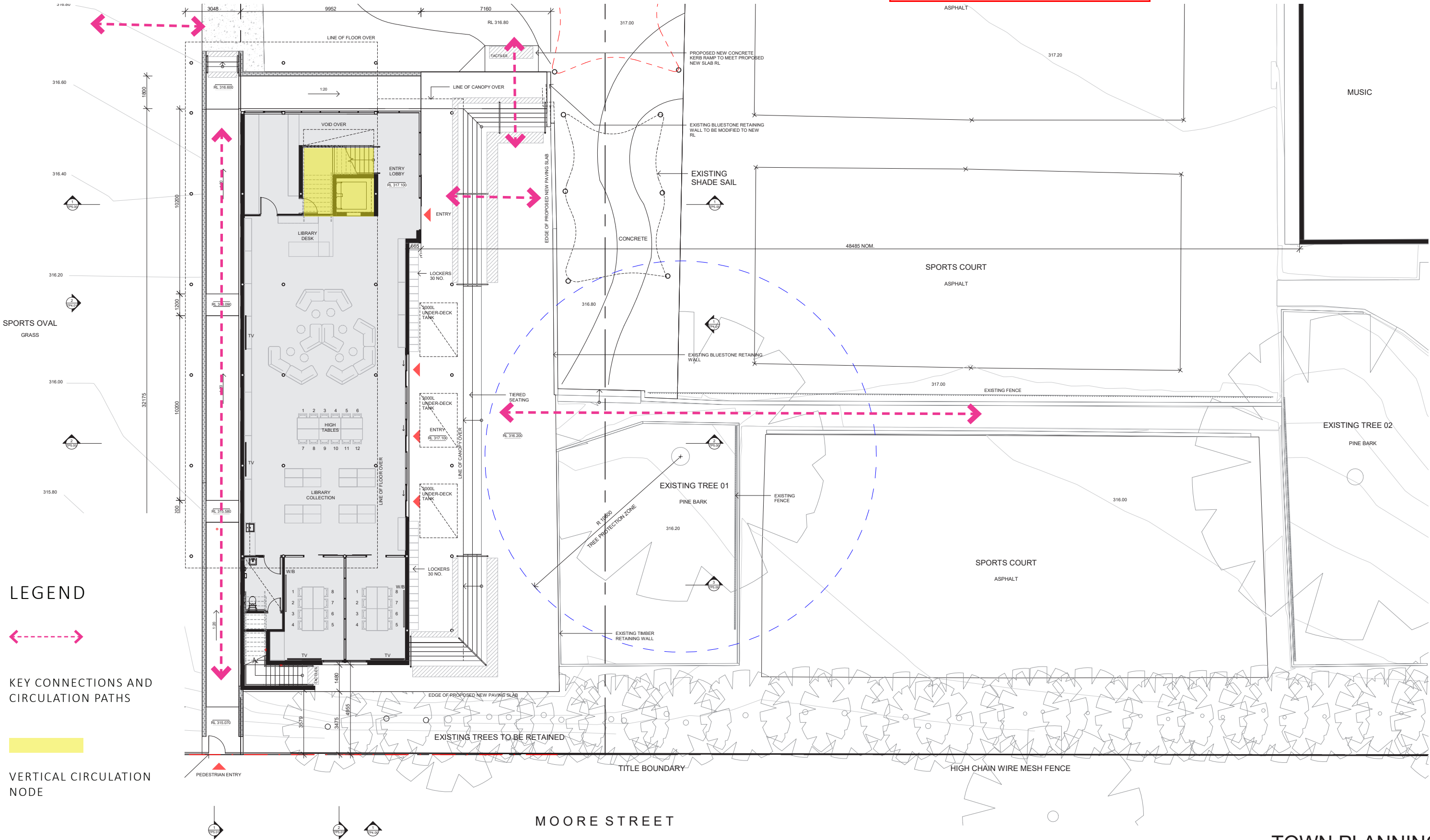



# 03.03 FIRST FLOOR PLAN

## ADVERTISED PLAN

This copied document to be made available for the sole purpose of enabling its consideration and review as part of a planning process under the Planning and Environment Act 1987. The document must not be used for any purpose which may breach any copyright

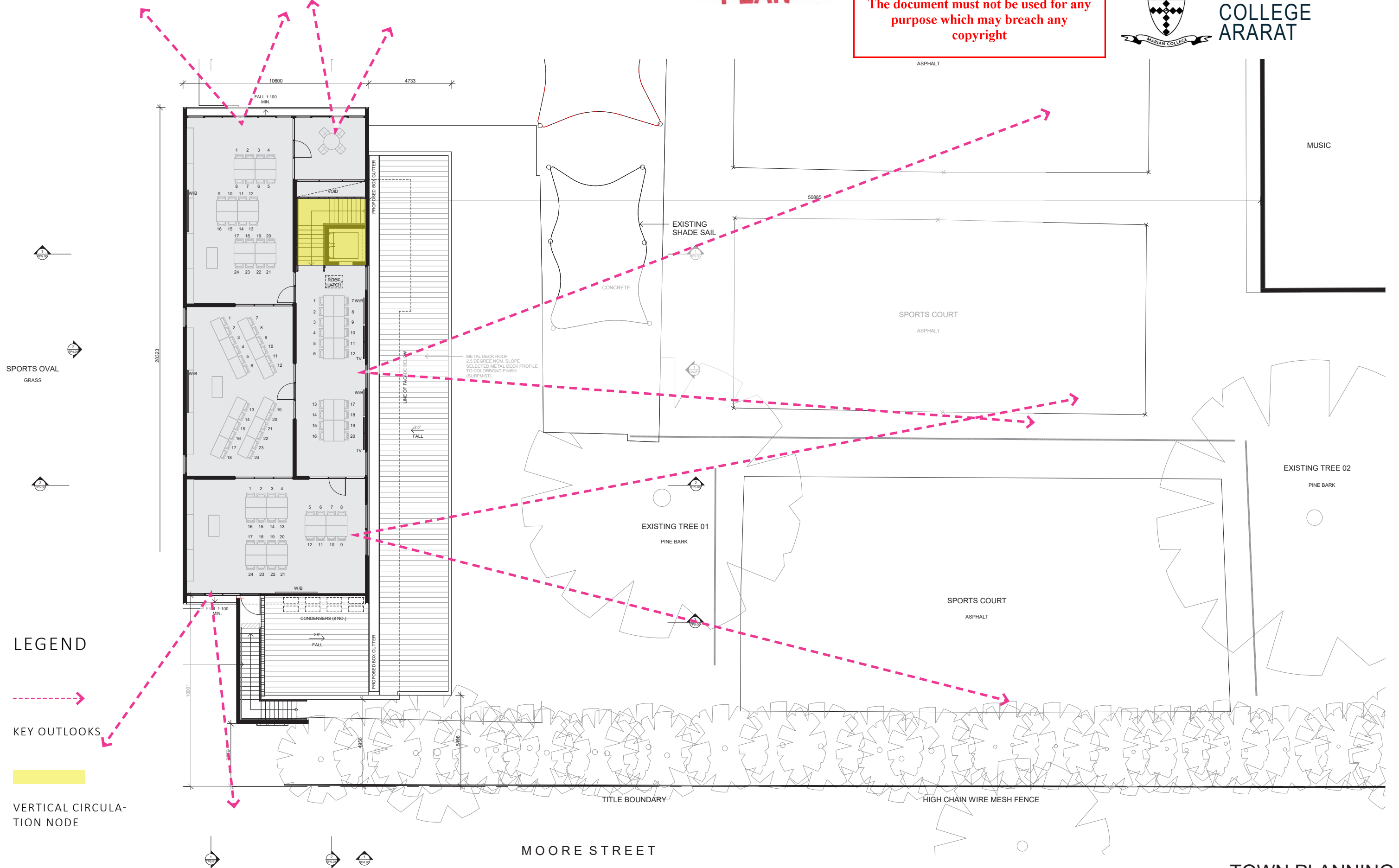



**ADVERTISED  
PLAN**



MARIAN  
COLLEGE  
ARARAT



03.05 ELEVATIONS 01

This copied document to be made available for the sole purpose of enabling its consideration and review as part of a planning process under the Planning and Environment Act 1987. The document must not be used for any purpose which may breach any copyright

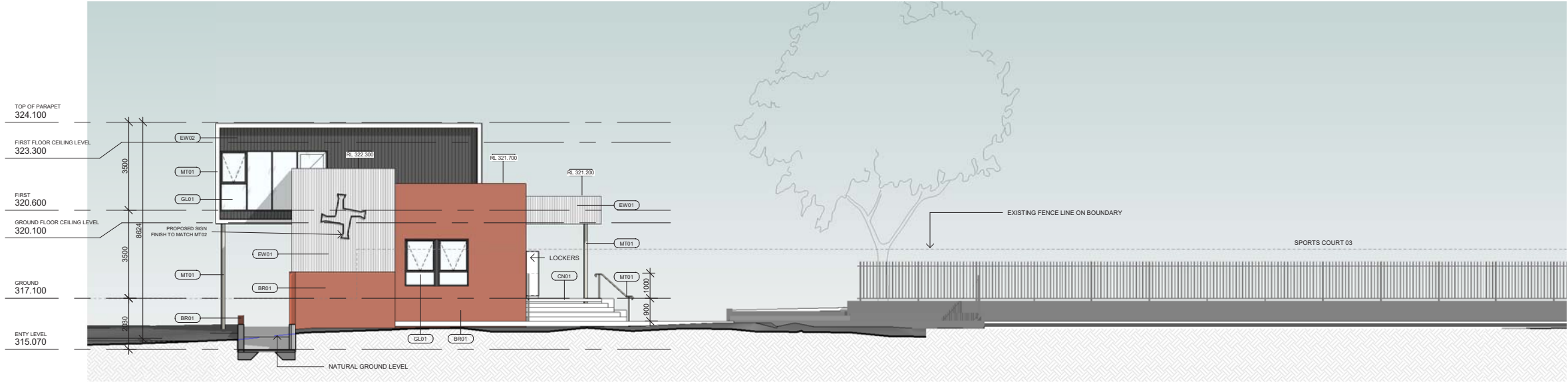

1 SOUTH ELEVATION  
SCALE 1 : 100

ADVERTISED  
PLAN

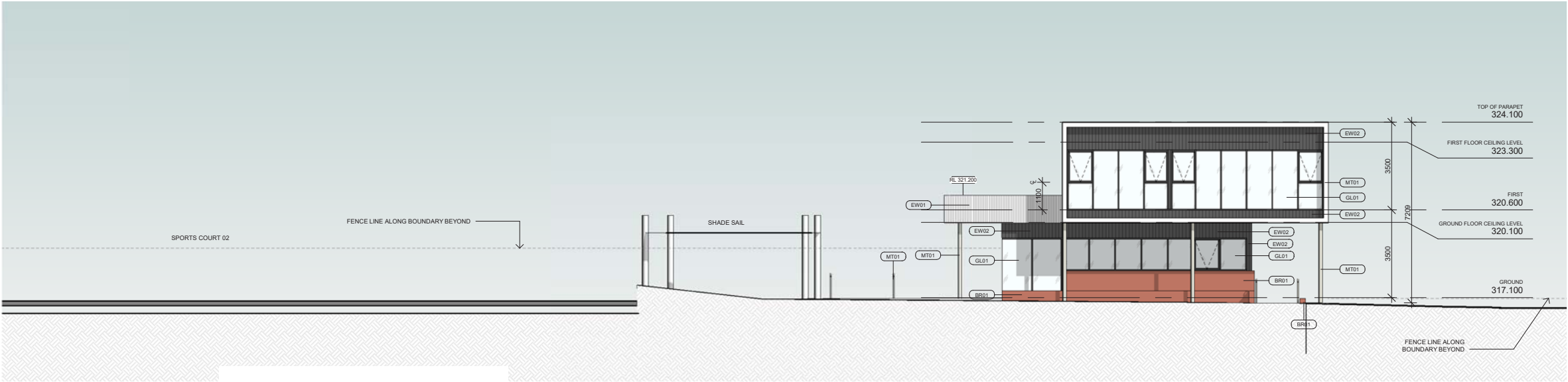

3 NORTH ELEVATION  
SCALE 1 : 100

EXTERNAL FINISHES SCHEDULE

EW01	PROPOSED METAL WALL CLADDING TO SELECTED PROFILE. COLOURBOND FINISH TO SELECTED WHITE COLOUR (SURFMIST OR SIMILAR). FLASHINGS / CAPPINGS TO MATCH.	MT01	EXPRESSED HANDRAILS AND METAL PROFILES TO FUTURE DETAIL. SELECTED COLOURBOND OR POWDERCOAT FINISH TO SELECTED WHITE COLOUR TO MATCH EW01.	CN01	CONCRETE EXTERIOR SLAB AND STAIRS IN NATURAL FINISH
EW02	SELECTED LIGHTWEIGHT SHEET CLADDING. SELECTED CHARCOAL COLOUR TO MATCH DULUX MONUMENT OR SIMILAR.	MT02	EXTERNAL METAL PROFILES TO FUTURE DETAIL. SELECTED COLOURBOND OR POWDERCOAT FINISH TO SELECTED CHARCOAL COLOUR TO MATCH EW02.		
BR01	FACE BRICKWORK FINISH - SELECTED PRESSED RED BRICK WITH NATURAL COLOUR MORTAR JOINTS.	GL01	FACADE GLAZING SYSTEM - SELECTED CLEAR GLAZING IN ALUMINIUM FRAMING PROFILES. SELECTED CHARCOAL POWDERCOAT FINISH TO ALL FRAMING. SLIDING / SWING DOORS AND AWNING WINDOWS AS PER PLANS AND ELEVATIONS.		

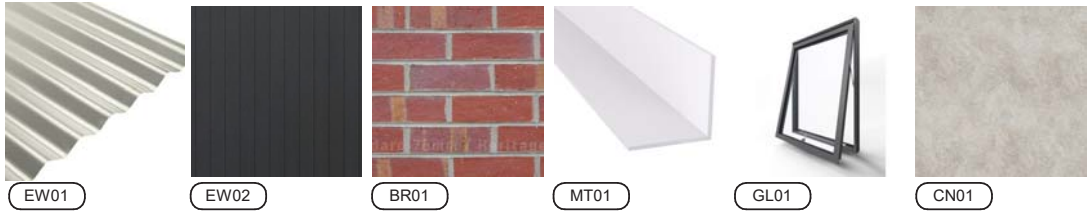



03.06 ELEVATIONS 02

ADVERTISED PLAN

This copied document to be made available for the sole purpose of enabling its consideration and review as part of a planning process under the Planning and Environment Act 1987. The document must not be used for any purpose which may breach any copyright





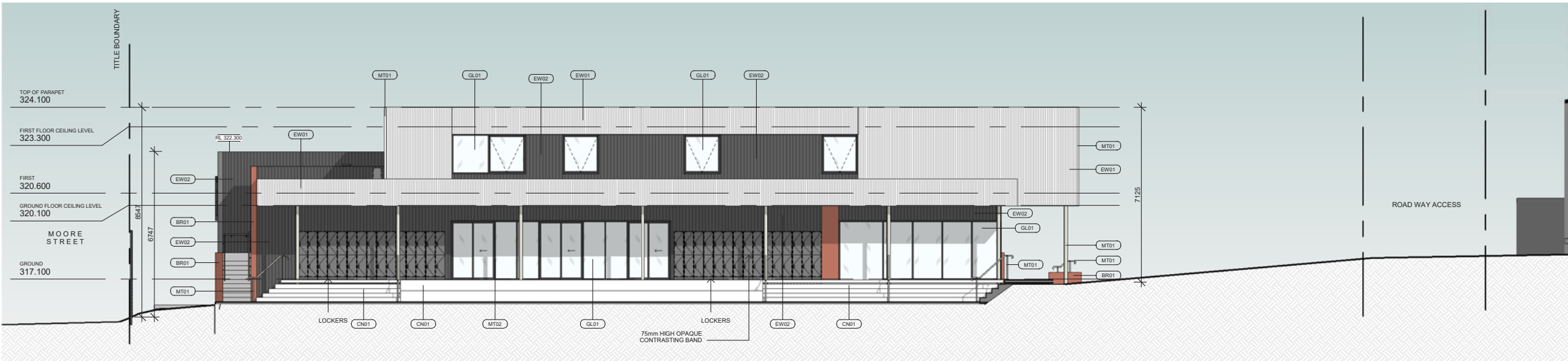



2 WEST ELEVATION  
SCALE 1 : 100



1 EAST ELEVATION  
SCALE 1 : 100

EXTERNAL FINISHES SCHEDULE					
EW01	PROPOSED METAL WALL CLADDING TO SELECTED PROFILE. COLORBOND FINISH TO SELECTED WHITE COLOUR (SURFMIST OR SIMILAR). FLASHINGS / CAPPINGS TO MATCH.	MT01	EXPRESSED HANDRAILS AND METAL PROFILES TO FUTURE DETAIL. SELECTED COLOURBOND OR POWDERCOAT FINISH TO SELECTED WHITE COLOUR TO MATCH EW01.	CN01	CONCRETE EXTERIOR SLAB AND STAIRS IN NATURAL FINISH
EW02	SELECTED LIGHTWEIGHT SHEET CLADDING. SELECTED CHARCOAL COLOUR TO MATCH DULUX MONUMENT OR SIMILAR.	MT02	EXTERNAL METAL PROFILES TO FUTURE DETAIL. SELECTED COLOURBOND OR POWDERCOAT FINISH TO SELECTED CHARCOAL COLOUR TO MATCH EW02.		
BR01	FACE BRICKWORK FINISH - SELECTED PRESSED RED BRICK WITH NATURAL COLOUR MORTAR JOINTS.	GL01	FACADE GLAZING SYSTEM - SELECTED CLEAR GLAZING IN ALUMINIUM FRAMING PROFILES. SELECTED CHARCOAL POWDERCOAT FINISH TO ALL FRAMING. SLIDING / SWING DOORS AND AWNING WINDOWS AS PER PLANS AND ELEVATIONS.		



03.07 SECTIONS 01

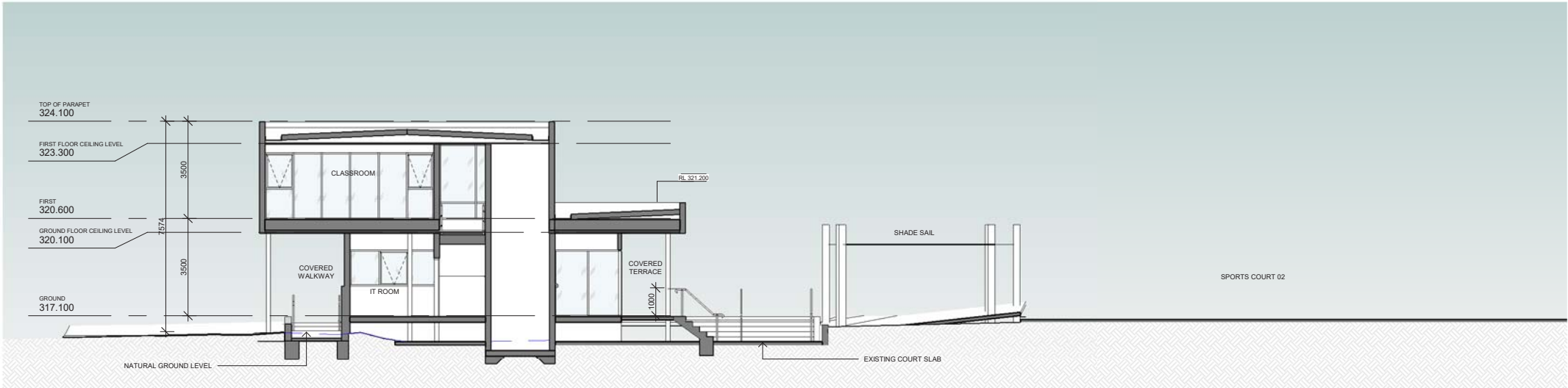

1 Section A  
SCALE 1 : 100

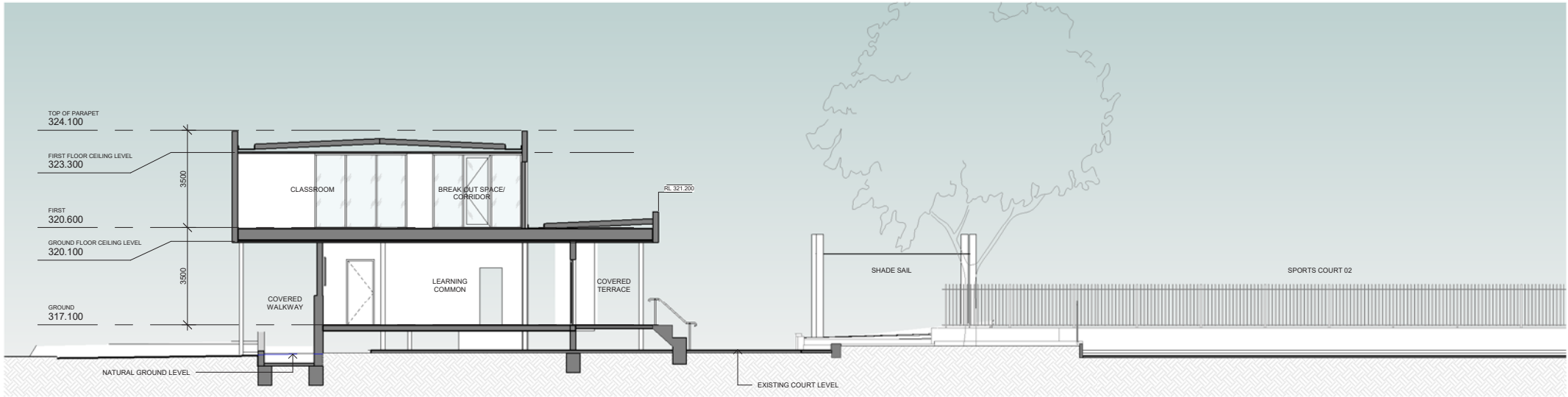

2 Section B  
SCALE 1 : 100

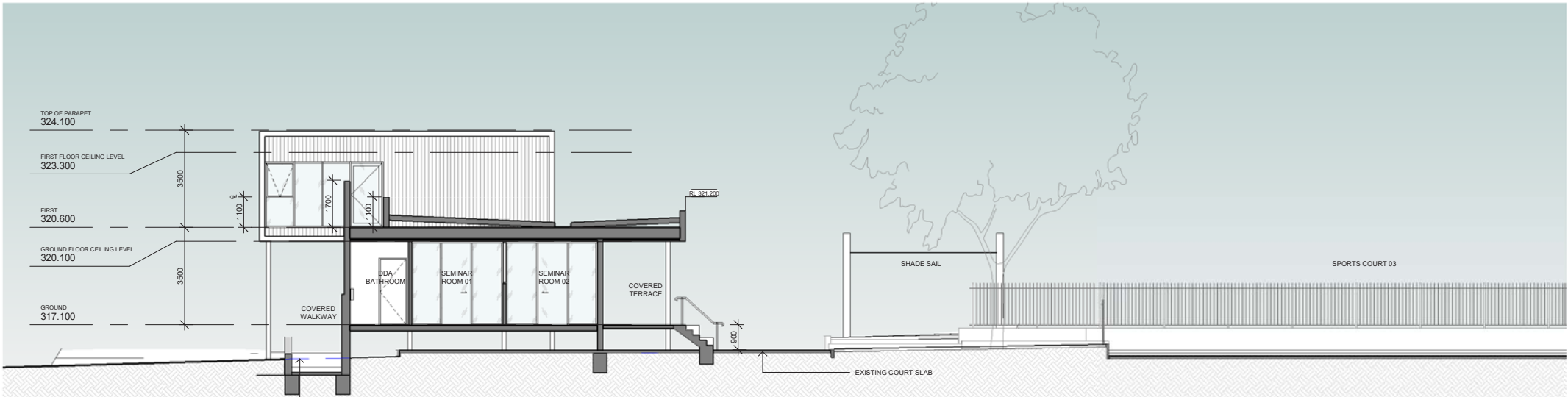

This copied document to be made available for the sole purpose of enabling its consideration and review as part of a planning process under the Planning and Environment Act 1987. The document must not be used for any purpose which may breach any copyright

ADVERTISED  
PLAN



03.08 SECTIONS 02



1 Section D  
SCALE 1 : 100

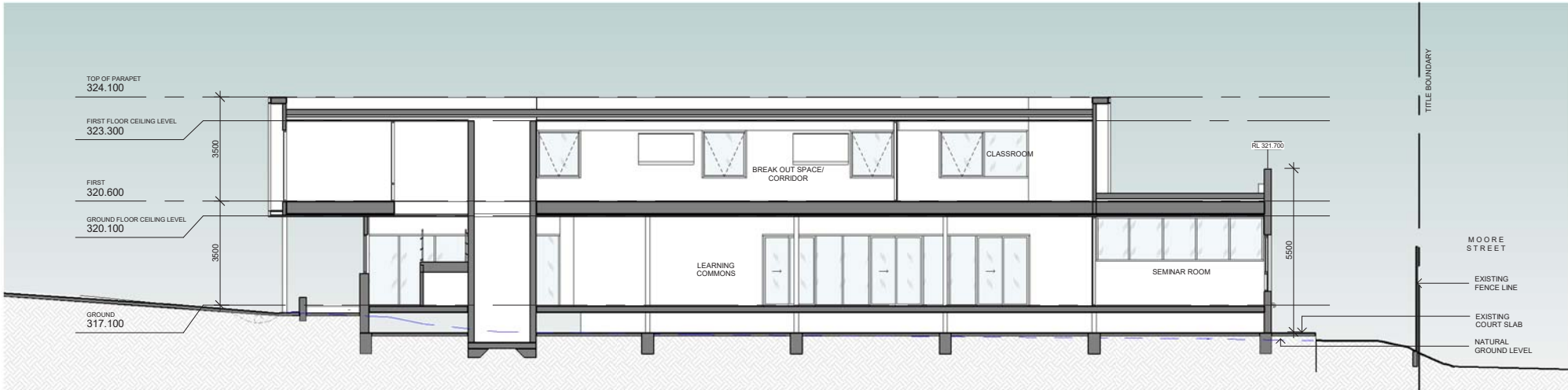

2 Section E  
SCALE 1 : 100

This copied document to be made available for the sole purpose of enabling its consideration and review as part of a planning process under the Planning and Environment Act 1987. The document must not be used for any purpose which may breach any copyright

ADVERTISED PLAN

## ADVERTISED PLAN

This copied document to be made available  
for the sole purpose of enabling  
its consideration and review as  
part of a planning process under the  
Planning and Environment Act 1987.  
The document must not be used for any  
purpose which may breach any  
copyright



## 03.09 OVAL INTERFACE

## ADVERTISED PLAN

This copied document to be made available for the sole purpose of enabling its consideration and review as part of a planning process under the Planning and Environment Act 1987. The document must not be used for any purpose which may breach any copyright





## 03.10 MOORE STREET ACCESS

- THE DESIGN RESPONSE INTEGRATES THE NEW FACILITY WITH THE EXISTING CAMPUS CREATING KEY CONNECTIONS WITH THE IMMEDIATE CONTEXT AND IMPROVES CIRCULATION

- THE VOLUMES OF THE 2 STORY FACILITY SLIDE APART CREATING UNDERCROFT SPACES FOR WEATHER PROTECTION AND FOR THE STUDENTS TO OCCUPY

- THE EXTENT OF GLAZING ON THE FACADES WHILST REINFORCES THE BUILDINGS CONNECTIVITY ON THE GROUND FLOOR IS MANAGED IN A WAY TO CREATE A COMFORTABLE INTERIOR SPACE FOLLOWING PASSIVE DESIGN PRINCIPLES

**ADVERTISED  
PLAN**





## 03.11 MAIN ENTRY & NORTH FACADE VIEW

**ADVERTISED  
PLAN**

This copied document to be made available  
for the sole purpose of enabling  
its consideration and review as  
part of a planning process under the  
Planning and Environment Act 1987.  
The document must not be used for any  
purpose which may breach any  
copyright









**This copied document to be made available  
for the sole purpose of enabling  
its consideration and review as  
part of a planning process under the  
Planning and Environment Act 1987.  
The document must not be used for any  
purpose which may breach any  
copyright**

## ADVERTISED PLAN

Copyright © CHT Architects Pty Ltd.

The drawings, designs, and specifications and copyright therein are the property of CHT Architects Pty Ltd, and must not be used, copied, or reproduced wholly or in part without the express written permission of CHT Architects Pty Ltd.

Do not scale drawings. Use given dimensions only.

### CHT ARCHITECTS

44 Oxford Street,  
Collingwood VIC 3066

P.O. Box 1352  
Collingwood VIC 3066

T 03 9417 1944  
F 03 9415 1847

E [info@chtarchitects.com.au](mailto:info@chtarchitects.com.au)  
W [chtarchitects.com.au](http://chtarchitects.com.au)

**This copied document to be made available  
for the sole purpose of enabling  
its consideration and review as  
part of a planning process under the  
Planning and Environment Act 1987.  
The document must not be used for any  
purpose which may breach any  
copyright**



**ADVERTISED  
PLAN**