



Imaged Document Cover Sheet

The document following this cover sheet is an imaged document supplied by LANDATA®, Secure Electronic Registries Victoria.

Document Type	Plan
Document Identification	TP955729E
Number of Pages (excluding this cover sheet)	2
Document Assembled	06/09/2023 10:05

Copyright and disclaimer notice:

© State of Victoria. This publication is copyright. No part may be reproduced by any process except in accordance with the provisions of the Copyright Act 1968 (Cth) and for the purposes of Section 32 of the Sale of Land Act 1962 or pursuant to a written agreement. The information is only valid at the time and in the form obtained from the LANDATA® System. None of the State of Victoria, LANDATA®, Secure Electronic Registries Victoria Pty Ltd (ABN 86 627 986 396) as trustee for the Secure Electronic Registries Victoria Trust (ABN 83 206 746 897) accept responsibility for any subsequent release, publication or reproduction of the information.

The document is invalid if this cover sheet is removed or altered.

**ADVERTISED
PLAN**

TITLE PLAN	EDITION 1	TP955729E
LOCATION OF LAND PARISH CUT PAW PAW TOWNSHIP - SECTION - CROWN ALLOTMENT - CROWN PORTION 17 (PART) LAST PLAN REFERENCE Lot 1 on TP887613C DEPTH LIMITATION DOES NOT APPLY TITLE REFERENCE VOL. 9797 FOL. 416 MGA CO-ORDINATES E 310 704 (APPROX. CENTRE OF LAND IN PLAN) N 5 815 848 ZONE 55	NOTATIONS THIS PLAN IS NOT BASED ON SURVEY.	

EASEMENT INFORMATION

LEGEND E- ENCUMBERING EASEMENT OR CONDITION IN CROWN GRANT IN THE NATURE OF AN EASEMENT OR OTHER ENCUMBERANCE
 A- APPURTENANT EASEMENT R- ENCUMBERING EASEMENT (ROAD)

EASEMENT REFERENCE	PURPOSE	WIDTH (METRES)	ORIGIN	LAND BENEFITED/IN FAVOUR OF
E-1	AS PROVIDED FOR IN SEC.207C LGA 1989	6	SEC.207C LGA 1989	MARIBYRNONG CITY COUNCIL

ADVERTISED PLAN

SEE SHEET 2 FOR DIAGRAM

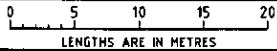
SCALE 1:400	 LENGTHS ARE IN METRES	LICENSED SURVEYOR DAVID JOHN MONAHAN SIGNATURE DATE / /	FILE NO : LGD
SHEET 1 OF 2 SHEETS ORIGINAL SHEET SIZE: A3		DEALING / FILE No: AN386235F	DEALING CODE : LGA
BARKER MONAHAN A.C.N. 005 394 865 SURVEYORS, DEVELOPMENT AND LOCAL GOVERNMENT CONSULTANTS 581 GILBERT ROAD, PRESTON 3072 P.O. BOX 2546 REGENT WEST 3072 TELEPHONE 9478 6133 FAX 9470 5189 EMAIL: survey@barkermonahan.com.au		GOVERNMENT GAZETTE No: 2426 G39 29 SEPT. 2016 REF. 13561 VERSION 01 COMPUTER FILE: 3561TP01.DWG DATE: 09/09/2016	PLAN REGISTERED TIME: 8:58AM DATE: 5/4/2017 C.MEADEN Assistant Registrar of Titles

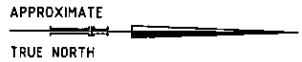

ADVERTISED PLAN

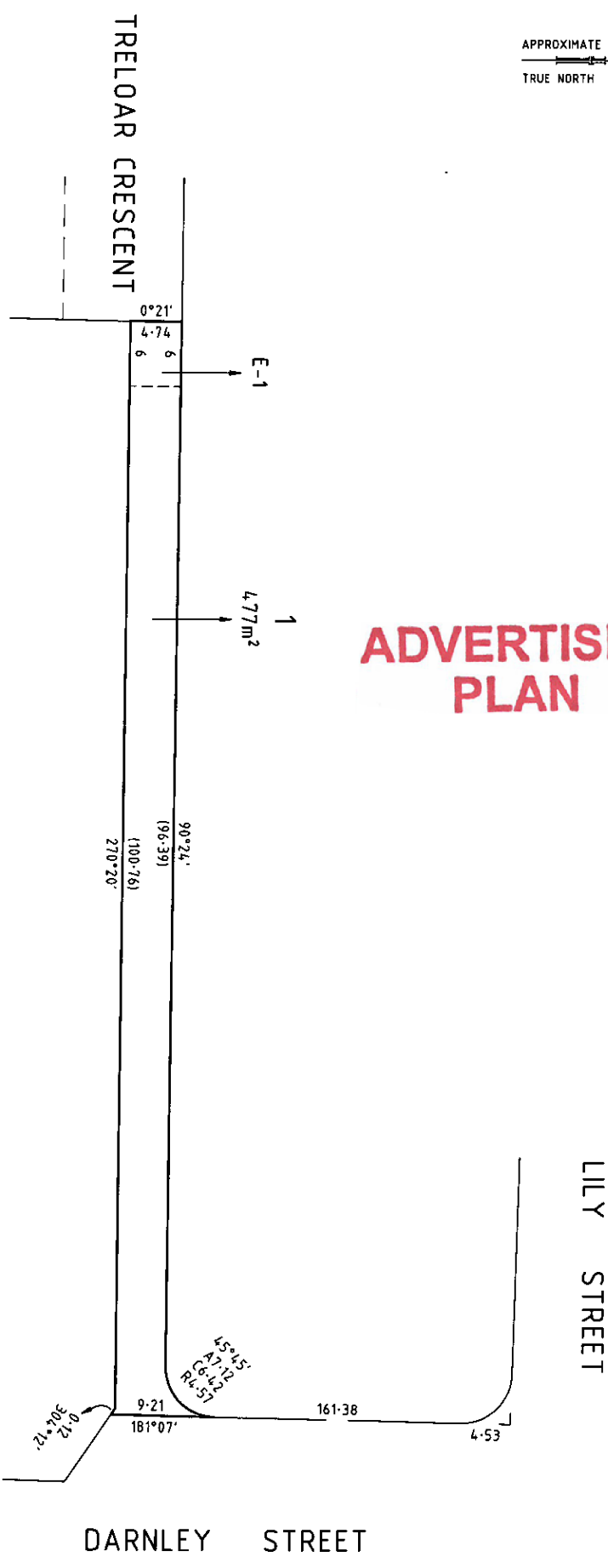

TITLE PLAN	EDITION 1	TP955729E
------------	-----------	-----------

<p>BARKER MONAHAN A.C.N. 005 394 885 SURVEYORS, DEVELOPMENT AND LOCAL GOVERNMENT CONSULTANTS 581 GILBERT ROAD, PRESTON 3072 P.O. BOX 2546 REGENT WEST 3072 TELEPHONE 9478 6133 FAX 9470 5189 EMAIL: survey@barkermonahan.com.au</p>		
LICENSED SURVEYOR DAVID JOHN MONAHAN	SIGNATURE DATE / /	
SCALE 1:400	LENGTHS ARE IN METRES	REF: 13561 COMPUTER FILE: 3561TP02.DWG VERSION 01 DATE: 09/09/2016
FILE NO : LGD	DEALING CODE : LGA SHEET 2 OF 2 SHEETS ORIGINAL SHEET SIZE A3	