



DRAWING REGISTER_TOWN PLANNING

SHEET NUMBER	SHEET NAME	CURRENT REVISION	CURRENT REVISION DATE
TP000	COVER PAGE	1	13.02.26
TP010	SITE LOCATION PLAN	1	13.02.26
TP015	SITE SURVEY	1	13.02.26
TP020	EXISTING + DEMOLITION SITE PLAN	1	13.02.26
TP025	SITE IMAGES	1	13.02.26
TP026	SITE IMAGES PLAN	1	13.02.26
TP030	EXISTING + DEMOLITION GF PLAN	1	13.02.26
TP031	ROOF DEMOLITION PLAN	1	13.02.26
TP040	EXISTING + DEMOLITION ELEVATIONS	1	13.02.26
TP050	EXISTING, DEMO + PROPOSED AXOS	1	13.02.26
TP060	PROPOSED SITE PLAN	1	13.02.26
TP101	GENERAL ARRANGEMENT PLAN - GF	1	13.02.26
TP102	GENERAL ARRANGEMENT PLAN - L1	1	13.02.26
TP103	ROOF PLAN	1	13.02.26
TP201	PROPOSED ELEVATIONS	1	13.02.26
TP202	STREET ELEVATION	1	13.02.26
TP301	BUILDING SECTIONS	1	13.02.26
TP302	BUILDING SECTIONS	1	13.02.26
TP401	MATERIAL PALETTE	1	13.02.26
TP501	EXISTING SHADOW DIAGRAM	1	13.02.26
TP502	PROPOSED SHADOW DIAGRAM	1	13.02.26
TP800	PERSPECTIVE VIEW	1	13.02.26
Grand total: 22			

REVISION SCHEDULE

REV	DESCRIPTION OF CHANGE	DATE
1	TOWN PLANNING ISSUE	13.02.26

NORTH POINT DO NOT SCALE OFF DRAWINGS. USE FIGURED DIMENSIONS ONLY. CONTRACTOR MUST VERIFY ALL DIMENSIONS ON SITE BEFORE COMMENCING WORK OR PREPARING SHOP DRAWINGS.
DRAWINGS TO BE PRINTED IN COLOUR.
© COPYRIGHT MCILDOWIE PARTNERS 2023

NOTES

ADVERTISED PLAN

This copied document to be made available for the sole purpose of enabling its consideration and review as part of a planning process under the Planning and Environment Act 1987. The document must not be used for any purpose which may breach any copyright

RECEIVED
Department of Transport
and Planning
25 March 2026

ARCHITECTURAL CONSULTANT

Mcildowie Partners

T/ +61 3 8695 0300 Level 2, 325 Flinders Lane
info@mcildowiepartners.com.au Melbourne, Vic 3000

CLIENT
PENOLA CATHOLIC COLLEGE

PROJECT NAME
GLENROY - ARTS BUILDING

PROJECT ADDRESS
35 WILLIAM ST GLENROY VIC 3046

DRAWING TITLE
COVER PAGE

SCALE @ A1:	DRAWN	MPA	DRAWING NUMBER
REV DATE:	CHECKED	EG	TP000
13.02.26			
JOB No:	DATE	TIME	REV.
3344	13/02/2026	2:37:06 PM	1
FILE			
A:\work\Docs\0344 - Penola Catholic College - Arts Building\0344_PCC_Glenroy_Arts Building.rvt			

TOWN PLANNING





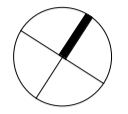

ADVERTISED PLAN

REVISION SCHEDULE		
REV	DESCRIPTION OF CHANGE	DATE
1	TOWN PLANNING ISSUE	13.02.26

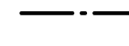
NORTH POINT

 DO NOT SCALE OFF DRAWINGS. USE FIGURED DIMENSIONS ONLY. CONTRACTOR MUST VERIFY ALL DIMENSIONS ON SITE BEFORE COMMENCING WORK OR PREPARING SHOP DRAWINGS.
 DRAWINGS TO BE PRINTED IN COLOUR.
 © COPYRIGHT MCILDOWIE PARTNERS 2023

NOTES

SITE PLAN LEGEND

-  TITLE BOUNDARY
-  APPROXIMATE FOOTPRINT OF CONTEXT BUILDINGS
-  WHOLE SCHOOL SITE AREA 17,556 m²
-  EXISTING BUILDING FOOTPRINT ON SITE TO REMAIN 3,724 m²
-  EXISTING BUILDING COMPONENT TO BE DEMOLISHED 995 m²
-  APPROXIMATE EXTENT FOR PROPOSED SCOPE OF WORKS

EXISTING BUILDING FOOTPRINT

CAMERON BUILDING 1,772 m²
 THE CENTRE 482 m²
 SCIENCE WING 403 m²
 GYM 1198 m²
 AIKENHEAD 640 m²

EXISTING TOTAL BUILDING FOOTPRINT ON WHOLE SITE 4,495 m²

PROPOSED TOTAL BUILDING FOOTPRINT ON WHOLE SITE 4,659 m²

EXISTING AIKENHEAD BUILDING FOOTPRINT 640 m²
PROPOSED AIKENHEAD BUILDING FOOTPRINT 726 m²

ARCHITECTURAL CONSULTANT

Mcildowie Partners

T/ +61 3 8695 0300 Level 2, 325 Flinders Lane
 info@mcildowiepartners.com.au Melbourne, Vic 3000

CLIENT
PENOLA CATHOLIC COLLEGE

PROJECT NAME
GLENROY - ARTS BUILDING

PROJECT ADDRESS
35 WILLIAM ST GLENROY VIC 3046

DRAWING TITLE
SITE LOCATION PLAN

SCALE @ A1:	DRAWN	MPA	DRAWING NUMBER
As indicated	MPA		TP010
REV DATE: 13.02.26	CHECKED: EG		
JOB No: 3344	D/13/02/2026 12:33:25 PM	REV: 1	

TOWN PLANNING

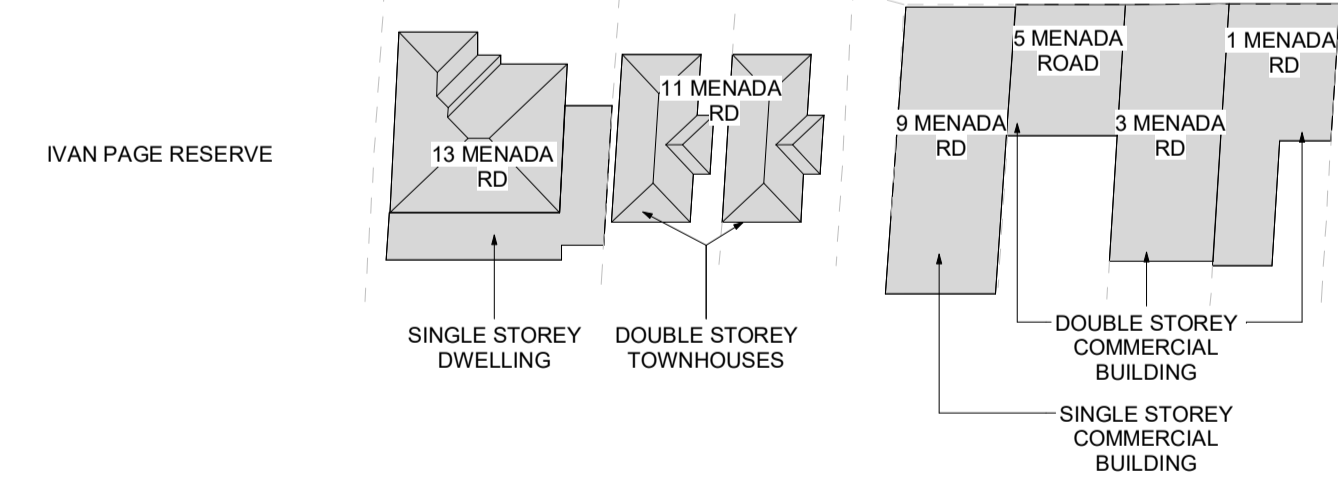
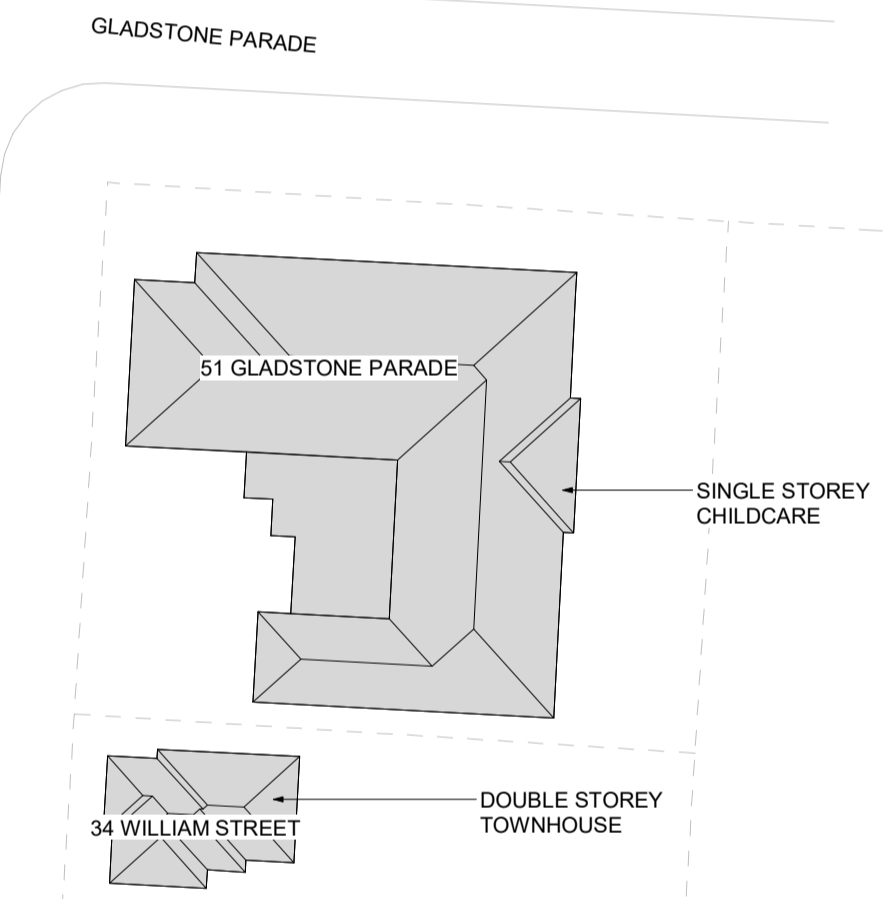
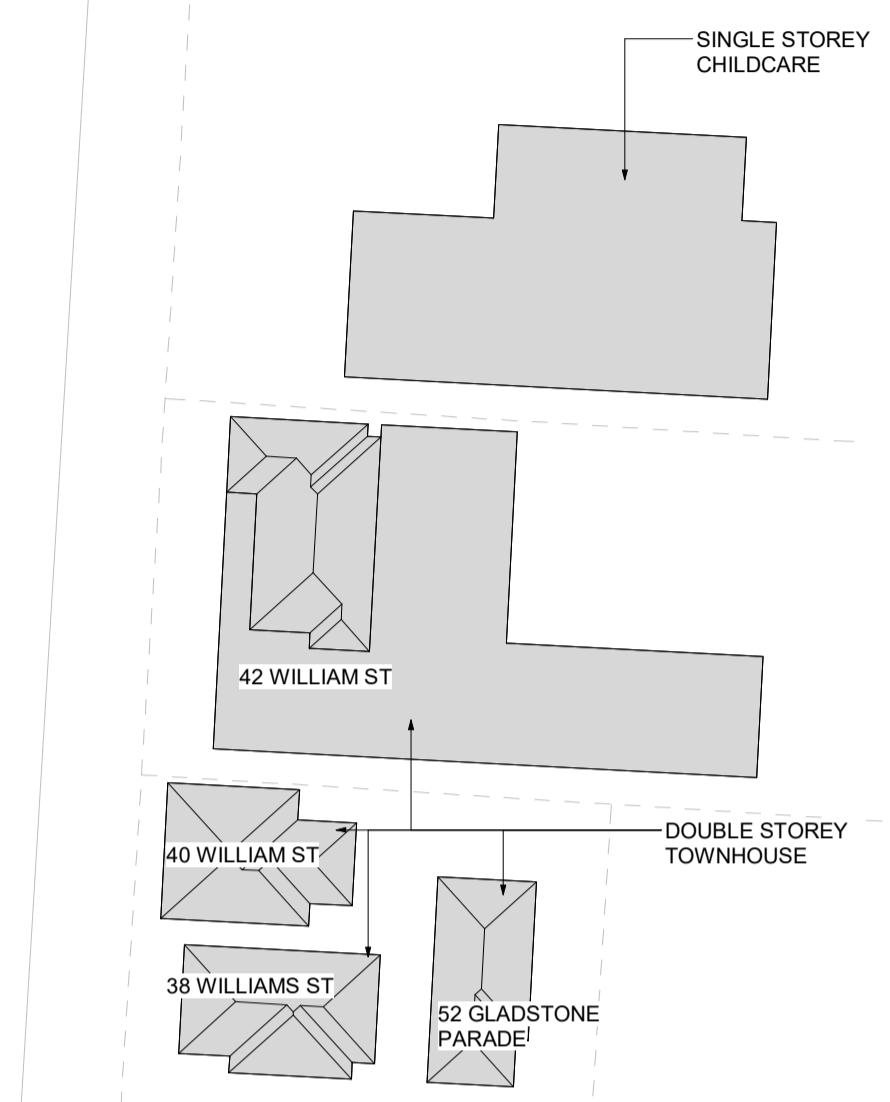
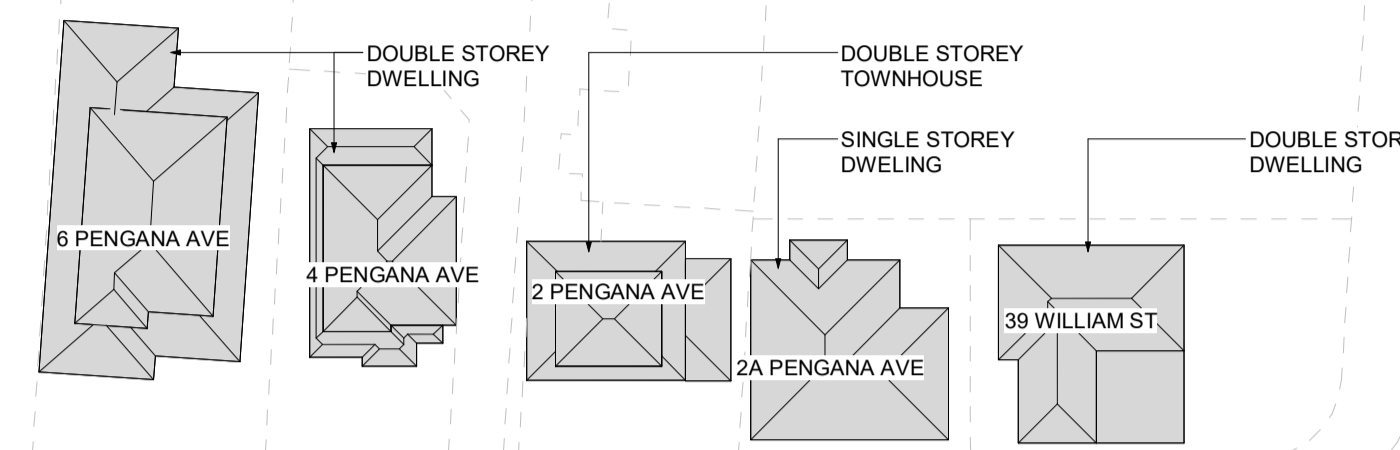
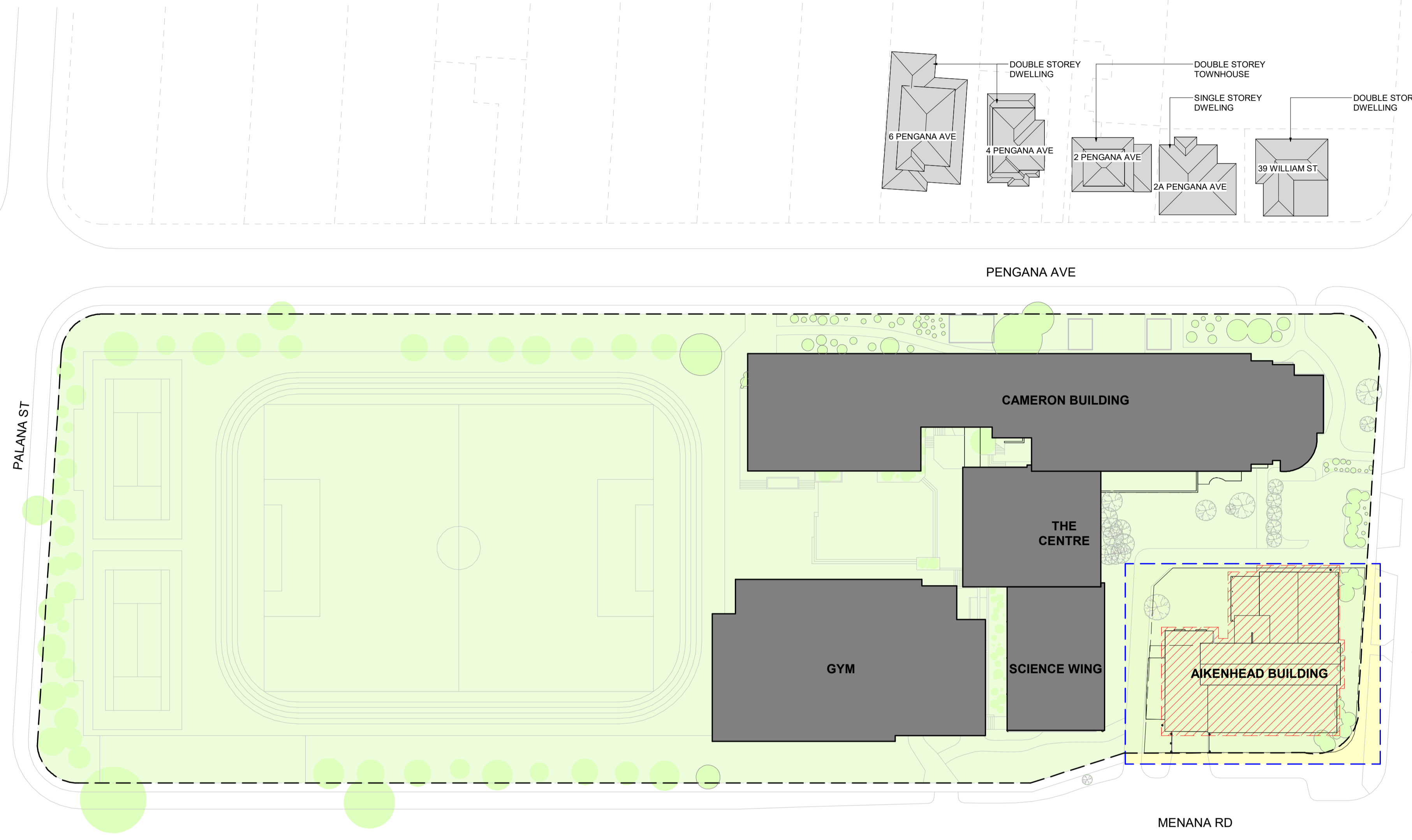

This copied document to be made available for the sole purpose of enabling its consideration and review as part of a planning process under the Planning and Environment Act 1987. The document must not be used for any purpose which may breach any copyright

RECEIVED
 Department of Transport and Planning
 25 March 2026



ADVERTISED PLAN

VOL.10005 FOL.774
LOT 1 ON TP95057W
AREA 1.602 ha

VOL.8290
FOL.942
LOT 98
ON
LP23974
AREA 235m²

RECEIVED
Department of Transport
and Planning
25 March 2026

This copied document to be made available for the sole purpose of enabling its consideration and review as part of a planning process under the Planning and Environment Act 1987. The document must not be used for any purpose which may breach any copyright

REVISION SCHEDULE		
REV	DESCRIPTION OF CHANGE	DATE
1	TOWN PLANNING ISSUE	13.02.26

NORTH POINT
DO NOT SCALE OFF DRAWINGS. USE FIGURED DIMENSIONS ONLY. CONTRACTOR MUST VERIFY ALL DIMENSIONS ON SITE BEFORE COMMENCING WORK OR PREPARING SHOP DRAWINGS.
DRAWINGS TO BE PRINTED IN COLOUR.
© COPYRIGHT MCILDOWIE PARTNERS 2023

NOTES

ARCHITECTURAL CONSULTANT

Mcildowie Partners

T/ +61 3 8695 0300 Level 2, 325 Flinders Lane
info@mcildowiepartners.com.au Melbourne, Vic 3000

CLIENT
PENOLA CATHOLIC COLLEGE

PROJECT NAME
GLENROY - ARTS BUILDING

PROJECT ADDRESS
35 WILLIAM ST GLENROY VIC 3046

DRAWING TITLE
SITE SURVEY

SCALE @ A1:	DRAWN	MPA	DRAWING NUMBER
1 : 200	MPA		TP015
REV DATE:	CHECKED	EG	
13.02.26			
JOB No:	DATE	REV	
3344	13/02/2026 2:37:09 PM	1	
FILE			
Address Docs\3344 - Penola Catholic College - Arts Building\3344_PCC_Glenroy_Arts Building.rvt			

TOWN PLANNING

**ADVERTISED
PLAN**

PENGANA AVE

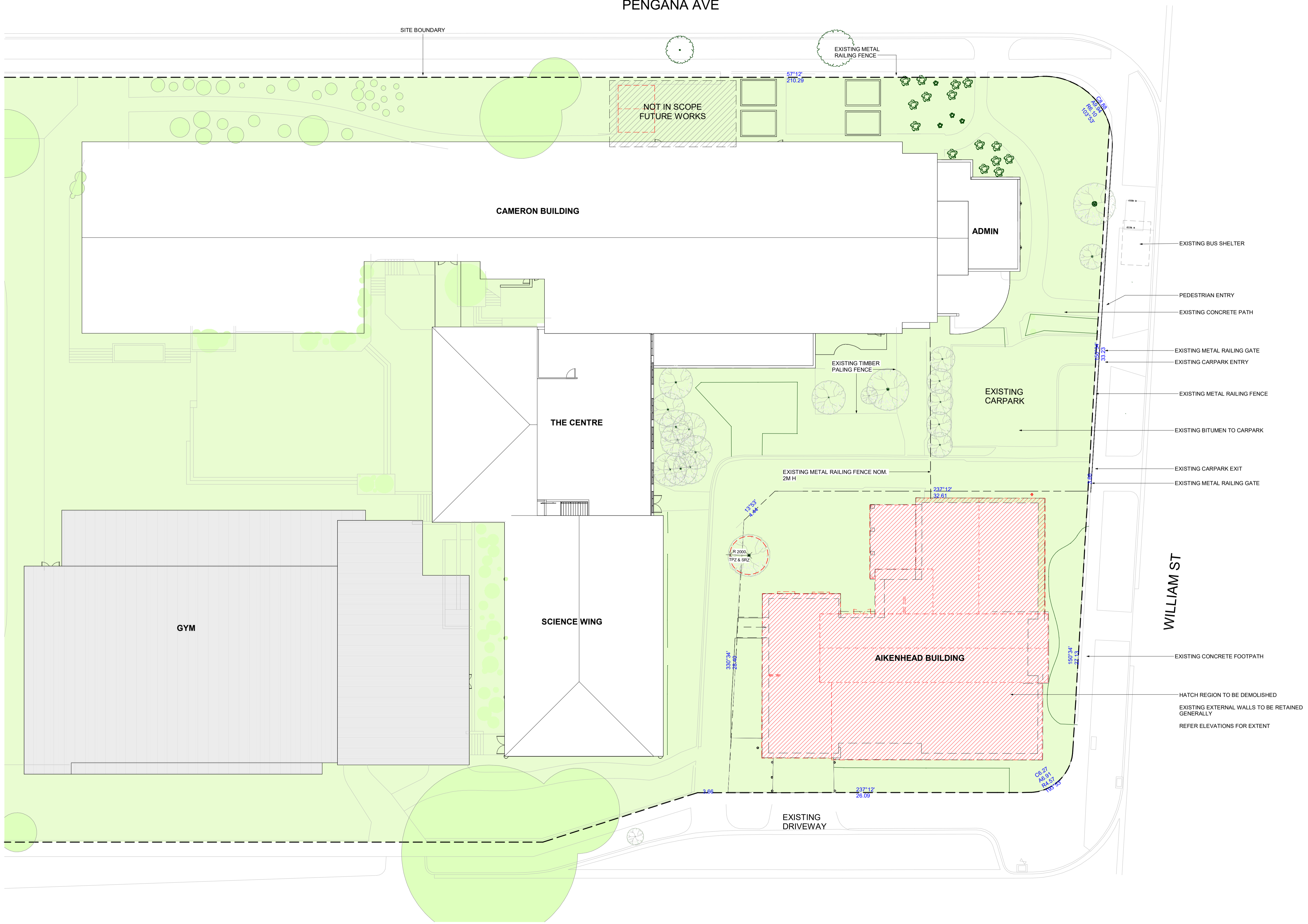



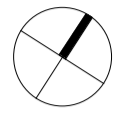

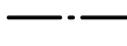

REVISION SCHEDULE		
REV	DESCRIPTION OF CHANGE	DATE
1	TOWN PLANNING ISSUE	13.02.26

NORTH POINT

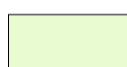
 DO NOT SCALE OFF DRAWINGS. USE FIGURED DIMENSIONS ONLY. CONTRACTOR MUST VERIFY ALL DIMENSIONS ON SITE BEFORE COMMENCING WORK OR PREPARING SHOP DRAWINGS.
 DRAWINGS TO BE PRINTED IN COLOUR.
 © COPYRIGHT MCILDOWIE PARTNERS 2023

NOTES

SITE PLAN LEGEND

-  TITLE BOUNDARY
-  APPROXIMATE FOOTPRINT OF CONTEXT BUILDINGS
-  WHOLE SCHOOL SITE AREA 17,556 m²
-  EXISTING BUILDING FOOTPRINT ON SITE TO REMAIN 3,724 m²
-  EXISTING BUILDING COMPONENT TO BE DEMOLISHED 995 m²
-  APPROXIMATE EXTENT FOR PROPOSED SCOPE OF WORKS

EXISTING BUILDING FOOTPRINT

CAMERON BUILDING 1,772 m²
 THE CENTRE 482 m²
 SCIENCE WING 403 m²
 GYM 1198 m²
 AIKENHEAD 640 m²

EXISTING TOTAL BUILDING FOOTPRINT ON WHOLE SITE 4,495 m²

PROPOSED TOTAL BUILDING FOOTPRINT ON WHOLE SITE 4,659 m²

EXISTING AIKENHEAD BUILDING FOOTPRINT 640 m²
PROPOSED AIKENHEAD BUILDING FOOTPRINT 726 m²

ARCHITECTURAL CONSULTANT

**Mcildowie
Partners**

T/ +61 3 8695 0300 info@mcildowiepartners.com.au Level 2, 325 Flinders Lane Melbourne, Vic 3000

CLIENT
PENOLA CATHOLIC COLLEGE

PROJECT NAME
GLENROY - ARTS BUILDING

PROJECT ADDRESS
35 WILLIAM ST GLENROY VIC 3046

DRAWING TITLE
EXISTING + DEMOLITION SITE PLAN

SCALE @ A1	DRAWN	MPA	DRAWING NUMBER
1 : 200	MPA		TP020
REV DATE: 13.02.26	CHECKED	EG	
JOB No: 3344	D/13/02/2026 12:33:33 PM	REV	1

TOWN PLANNING

RECEIVED
 Department of Transport
 and Planning
 25 March 2026

This copied document to be made available for the sole purpose of enabling its consideration and review as part of a planning process under the Planning and Environment Act 1987. The document must not be used for any purpose which may breach any copyright

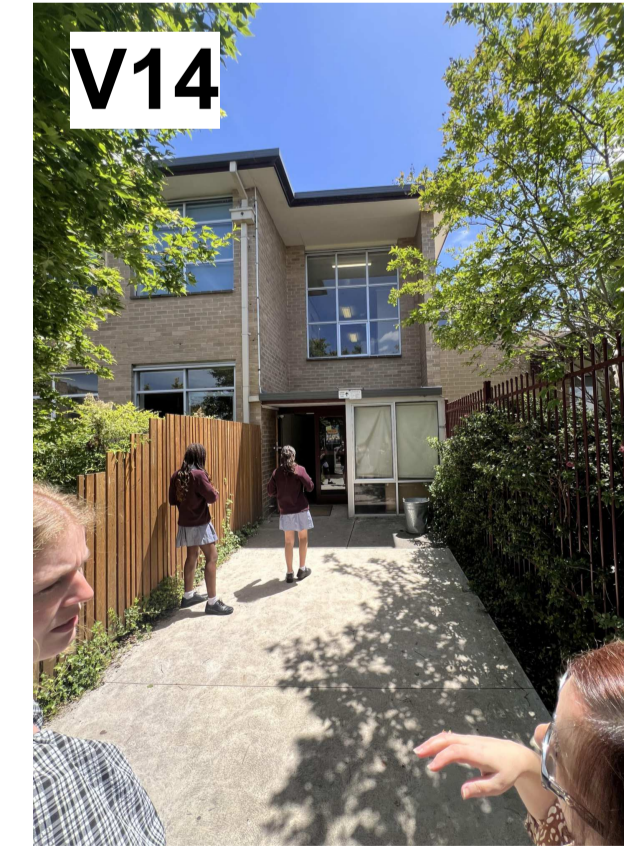

This copied document to be made available for the sole purpose of enabling its consideration and review as part of a planning process under the Planning and Environment Act 1987. The document must not be used for any purpose which may breach any copyright

REVISION SCHEDULE		
REV	DESCRIPTION OF CHANGE	DATE
1	TOWN PLANNING ISSUE	13.02.26

NORTH POINT DO NOT SCALE OFF DRAWINGS. USE FIGURED DIMENSIONS ONLY. CONTRACTOR MUST VERIFY ALL DIMENSIONS ON SITE BEFORE COMMENCING WORK OR PREPARING SHOP DRAWINGS.
DRAWINGS TO BE PRINTED IN COLOUR.
© COPYRIGHT MCILDOWIE PARTNERS 2023

NOTES

RECEIVED
Department of Transport
and Planning
25 March 2026

ARCHITECTURAL CONSULTANT

Mcildowie Partners

T/ +61 3 8695 0300 Level 2, 325 Flinders Lane
info@mcildowiepartners.com.au Melbourne, Vic 3000

CLIENT
PENOLA CATHOLIC COLLEGE

PROJECT NAME
GLENROY - ARTS BUILDING

PROJECT ADDRESS
35 WILLIAM ST GLENROY VIC 3046

DRAWING TITLE
SITE IMAGES

SCALE @ A1:	DRAWN	MPA	DRAWING NUMBER
1 : 200			TP025
REV DATE:	CHECKED	EG	
13.02.26			
JOB No:	D/13/02/2026 12:33:37	REV.	
3344	PM	1	
FILE	Address Docs\0344 - Penola Catholic College - Arts Building\0344_PCC_Glenroy_Arts Building.rvt		

ADVERTISED PLAN

TOWN PLANNING

This copied document to be made available for the sole purpose of enabling its consideration and review as part of a planning process under the Planning and Environment Act 1987. The document must not be used for any purpose which may breach any copyright

PENGANA AVE

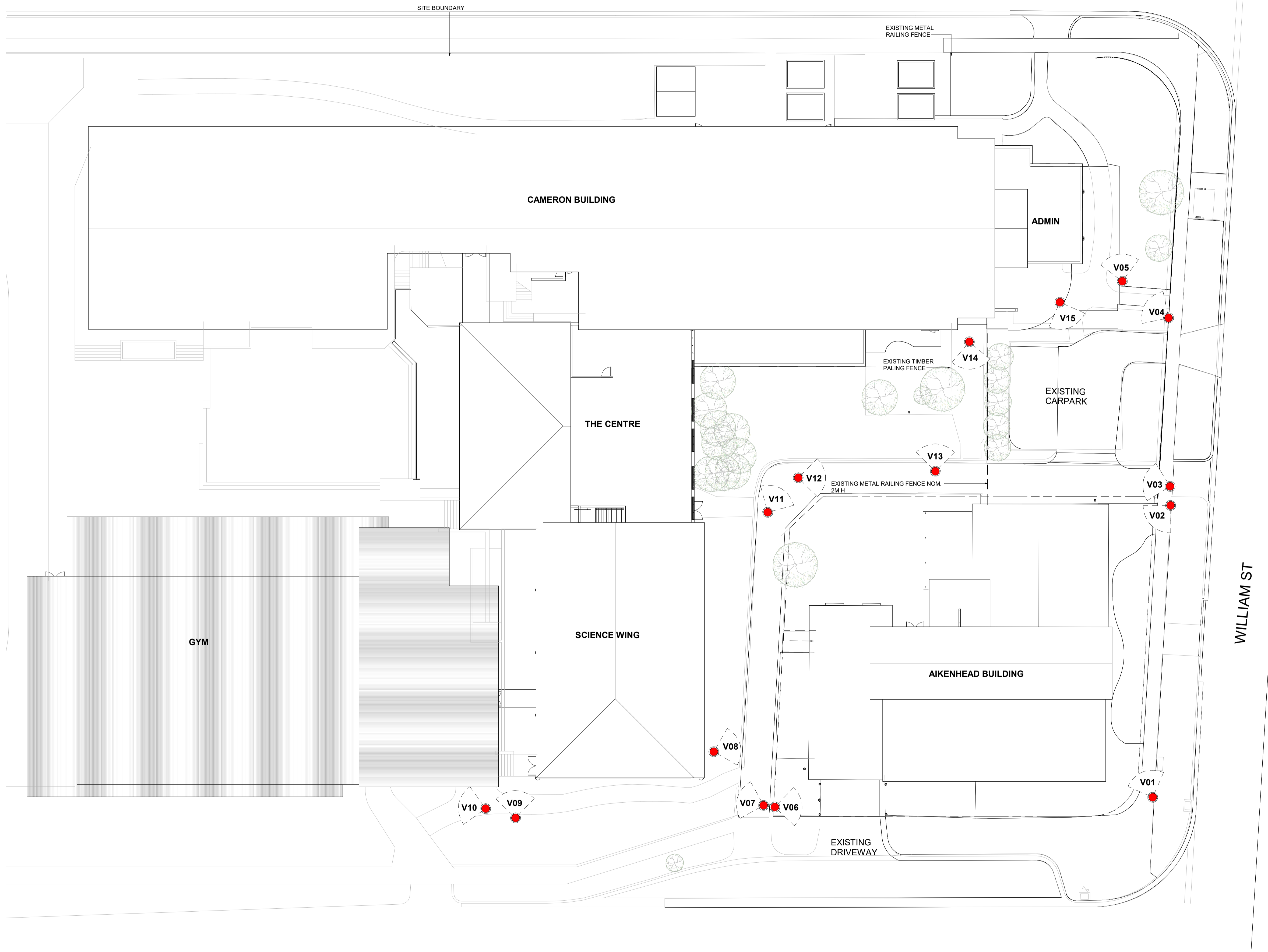

REVISION SCHEDULE		
REV	DESCRIPTION OF CHANGE	DATE
1	TOWN PLANNING ISSUE	13.02.26

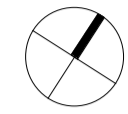
NORTH POINT

 DO NOT SCALE OFF DRAWINGS. USE FIGURED DIMENSIONS ONLY. CONTRACTOR MUST VERIFY ALL DIMENSIONS ON SITE BEFORE COMMENCING WORK OR PREPARING SHOP DRAWINGS.
 DRAWINGS TO BE PRINTED IN COLOUR.
 © COPYRIGHT MCILDOWIE PARTNERS 2023

NOTES

ADVERTISED PLAN

ARCHITECTURAL CONSULTANT

Mcildowie Partners

T/ +61 3 8695 0300 Level 2, 325 Flinders Lane
 info@mcildowiepartners.com.au Melbourne, Vic 3000

CLIENT
PENOLA CATHOLIC COLLEGE

PROJECT NAME
GLENROY - ARTS BUILDING

PROJECT ADDRESS
35 WILLIAM ST GLENROY VIC 3046

DRAWING TITLE
SITE IMAGES PLAN

SCALE @ A1:	DRAWN	MPA	DRAWING NUMBER
1 : 200	MPA		TP026
REV DATE:	CHECKED	EG	
13.02.26	EG		
JOB No:	D/13/02/2026	12:33:52 PM	
3344			
FILE	ADDRESS Doc:0344 - Penola Catholic College - Arts Building/344_PCC_Glenroy_Arts Building.rvt		REV. 1

RECEIVED
 Department of Transport
 and Planning
 25 March 2026

TOWN PLANNING





RECEIVED
 Department of Transport
 and Planning
 25 March 2026

REV	DESCRIPTION OF CHANGE	DATE
1	TOWN PLANNING ISSUE	13.02.26

NORTH POINT

 DO NOT SCALE OFF DRAWINGS. USE FIGURED DIMENSIONS ONLY. CONTRACTOR MUST VERIFY ALL DIMENSIONS ON SITE BEFORE COMMENCING WORK OR PREPARING SHOP DRAWINGS.
 DRAWINGS TO BE PRINTED IN COLOUR.
 © COPYRIGHT MCILDOWIE PARTNERS 2023

NOTES

DEMOLITION LEGEND

-  EXISTING WALLS
-  DEMOLISHED
-  REMOVE AND STORE
-  NOT IN SCOPE

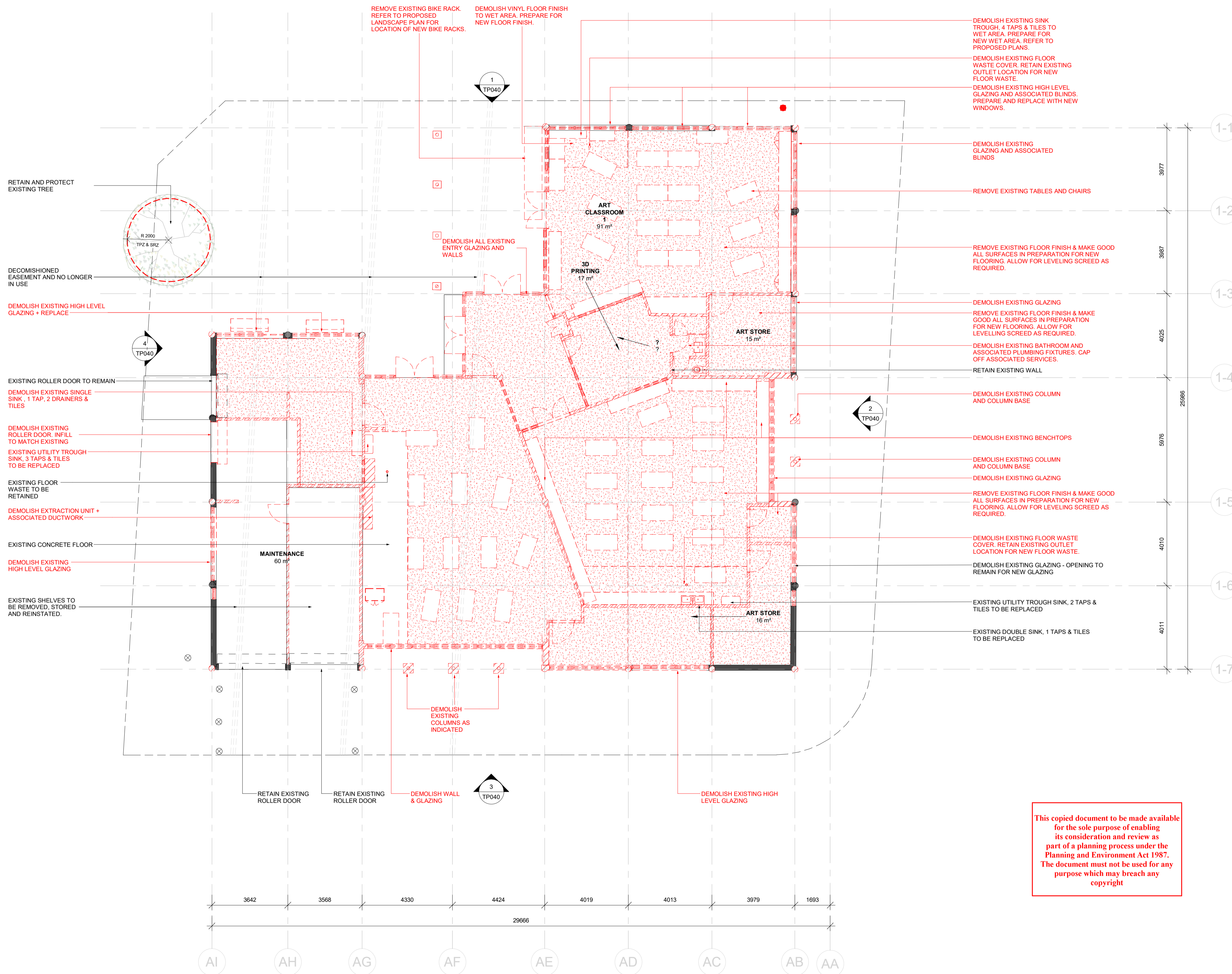
ADVERTISED PLAN



This copied document to be made available for the sole purpose of enabling its consideration and review as part of a planning process under the Planning and Environment Act 1987. The document must not be used for any purpose which may breach any copyright

ARCHITECTURAL CONSULTANT

Mcildowie Partners

T/ +61 3 8695 0300 Level 2, 325 Flinders Lane
 info@mcildowiepartners.com.au Melbourne, Vic 3000

CLIENT
PENOLA CATHOLIC COLLEGE

PROJECT NAME
GLENROY - ARTS BUILDING

PROJECT ADDRESS
35 WILLIAM ST GLENROY VIC 3046

DRAWING TITLE
EXISTING + DEMOLITION GF PLAN

SCALE @ A1:	DRAWN	MPA	DRAWING NUMBER
As indicated	MPA		TP030
REV DATE: 13.02.26	CHECKED: EG		
JOB No: 3344	DATE: 13/02/2026 2:37:12 PM	REV:	1

TOWN PLANNING

FILE
 Address Docs\0344 - Penola Catholic College - Arts Building\0344_PCC_Glenroy_Arts Building.rvt

ADVERTISED PLAN





REV	DESCRIPTION OF CHANGE	DATE
1	TOWN PLANNING ISSUE	13.02.26

NORTH POINT

 DO NOT SCALE OFF DRAWINGS. USE FIGURED DIMENSIONS ONLY. CONTRACTOR MUST VERIFY ALL DIMENSIONS ON SITE BEFORE COMMENCING WORK OR PREPARING SHOP DRAWINGS.
 DRAWINGS TO BE PRINTED IN COLOUR.
 © COPYRIGHT MCILDOWIE PARTNERS 2023

NOTES

DEMOLITION LEGEND

-  EXISTING WALLS
-  DEMOLISHED
-  REMOVE AND STORE
-  NOT IN SCOPE

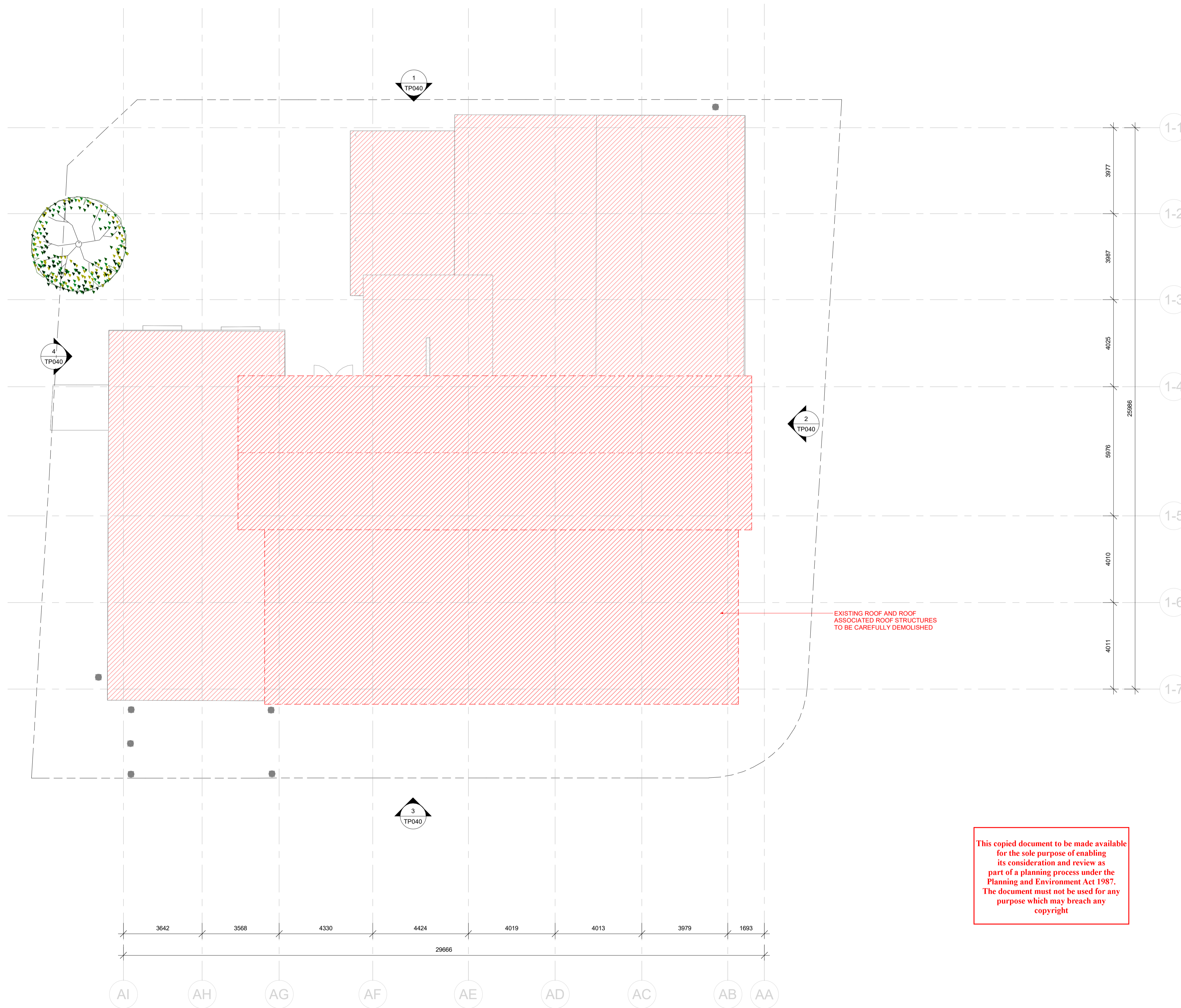

RECEIVED
 Department of Transport
 and Planning
 25 March 2026

This copied document to be made available for the sole purpose of enabling its consideration and review as part of a planning process under the Planning and Environment Act 1987. The document must not be used for any purpose which may breach any copyright

ARCHITECTURAL CONSULTANT

McIldowie Partners

T/ +61 3 8695 0300 Level 2, 325 Flinders Lane
 info@mcildowiepartners.com.au Melbourne, Vic 3000

CLIENT
PENOLA CATHOLIC COLLEGE

PROJECT NAME
GLENROY - ARTS BUILDING

PROJECT ADDRESS
35 WILLIAM ST GLENROY VIC 3046

DRAWING TITLE
ROOF DEMOLITION PLAN

SCALE @ A1:	DRAWN	MPA	DRAWING NUMBER
As indicated	MPA		TP031
REV DATE: 13.02.26	CHECKED: EG		
JOB No: 3344	D/13/02/2026 12:33:58 PM	REV:	1
FILE: A:\desk\Docs\3344 - Penola Glenroy - Arts Building\3344_PCC_Glenroy_Arts Building.rvt			

TOWN PLANNING

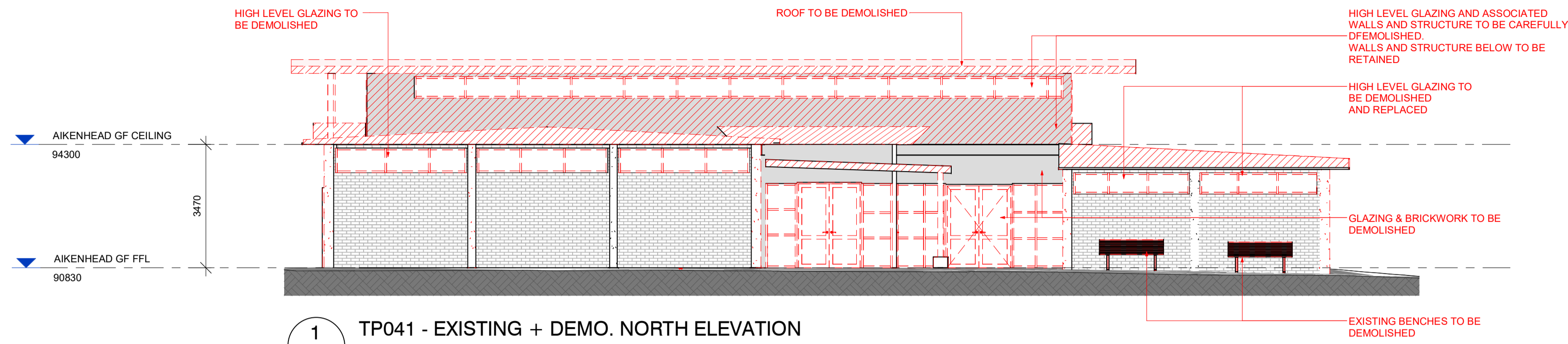

1 TP041 - EXISTING + DEMO. NORTH ELEVATION
TP040 1 : 100

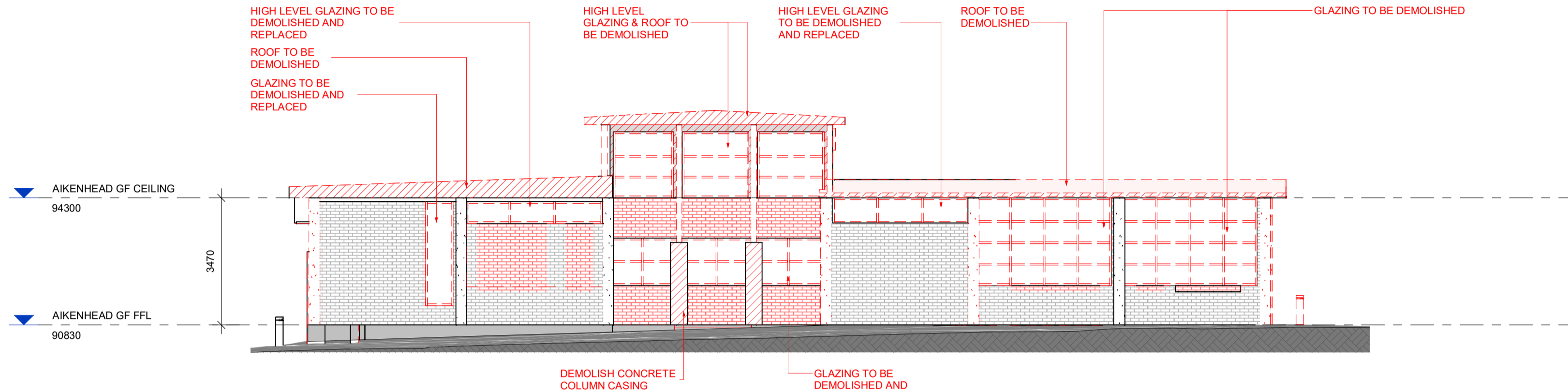

2 TP041 EXISTING + DEMO. EAST ELEVATION
TP040 1 : 100

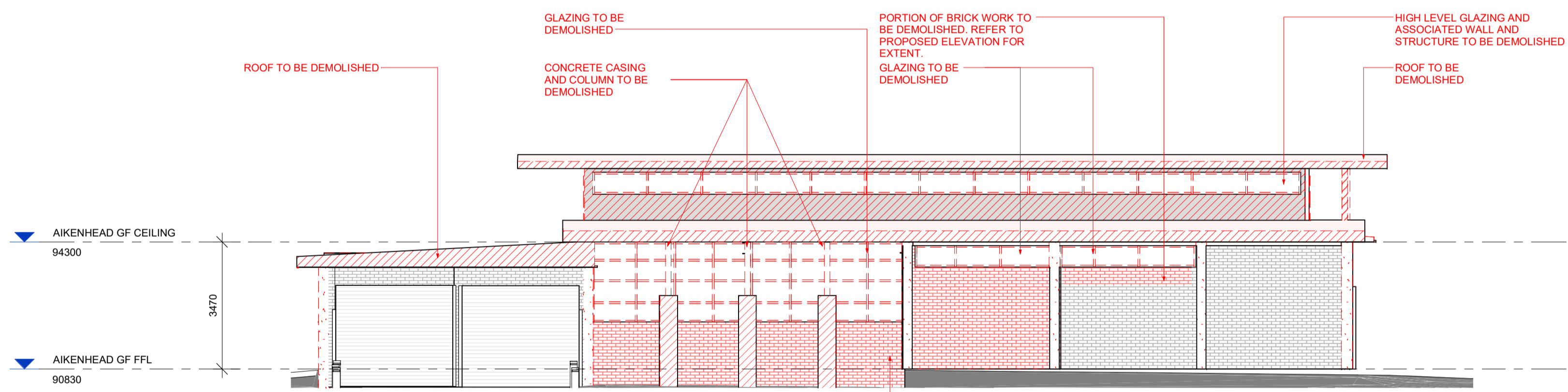

3 TP041 - EXISTING + DEMO. SOUTH ELEVATION
TP040 1 : 100

RECEIVED
Department of Transport
and Planning
25 March 2026

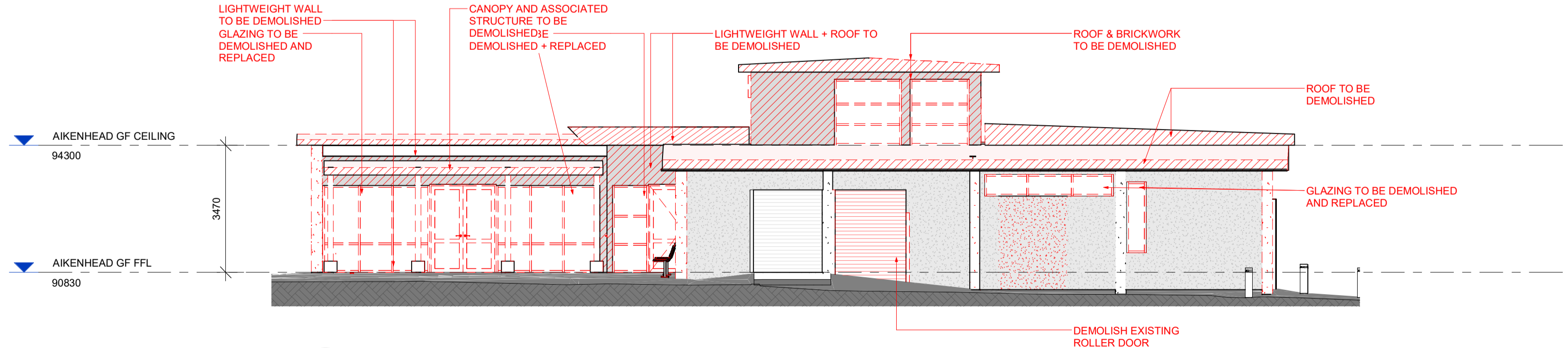

4 TP041 - EXISTING + DEMO WEST ELEVATION
TP040 1 : 100

ADVERTISED PLAN

This copied document to be made available for the sole purpose of enabling its consideration and review as part of a planning process under the Planning and Environment Act 1987. The document must not be used for any purpose which may breach any copyright

REVISION SCHEDULE		
REV	DESCRIPTION OF CHANGE	DATE
1	TOWN PLANNING ISSUE	13.02.26

NORTH POINT DO NOT SCALE OFF DRAWINGS. USE FIGURED DIMENSIONS ONLY. CONTRACTOR MUST VERIFY ALL DIMENSIONS ON SITE BEFORE COMMENCING WORK OR PREPARING SHOP DRAWINGS.
DRAWINGS TO BE PRINTED IN COLOUR.
© COPYRIGHT MCILDOWIE PARTNERS 2023

- NOTES
- DEMOLITION LEGEND
- EXISTING WALLS
 - DEMOLISHED
 - REMOVE AND STORE
 - NOT IN SCOPE

ARCHITECTURAL CONSULTANT

Mcildowie Partners

T/ +61 3 8695 0300 info@mcildowiepartners.com.au Level 2, 325 Flinders Lane Melbourne, Vic 3000

CLIENT
PENOLA CATHOLIC COLLEGE

PROJECT NAME
GLENROY - ARTS BUILDING

PROJECT ADDRESS
35 WILLIAM ST GLENROY VIC 3046

DRAWING TITLE
EXISTING + DEMOLITION ELEVATIONS

SCALE @ A1:	DRAWN	MPA	DRAWING NUMBER
As indicated	EG		TP040
REV DATE: 13.02.26	CHECKED	EG	
JOB No: 3344	DATE: 13/02/2026 2:37:15 PM	REV:	1

FILE
Address: Docs\0344 - Penola Catholic College - Arts Building\0344_PCC_Glenroy_Arts Building.rvt

TOWN PLANNING

This copied document to be made available for the sole purpose of enabling its consideration and review as part of a planning process under the Planning and Environment Act 1987. The document must not be used for any purpose which may breach any copyright

REVISION SCHEDULE		
REV	DESCRIPTION OF CHANGE	DATE
1	TOWN PLANNING ISSUE	13.02.26

NORTH POINT DO NOT SCALE OFF DRAWINGS. USE FIGURED DIMENSIONS ONLY. CONTRACTOR MUST VERIFY ALL DIMENSIONS ON SITE BEFORE COMMENCING WORK OR PREPARING SHOP DRAWINGS.
DRAWINGS TO BE PRINTED IN COLOUR.
© COPYRIGHT MCILDOWIE PARTNERS 2023

NOTES

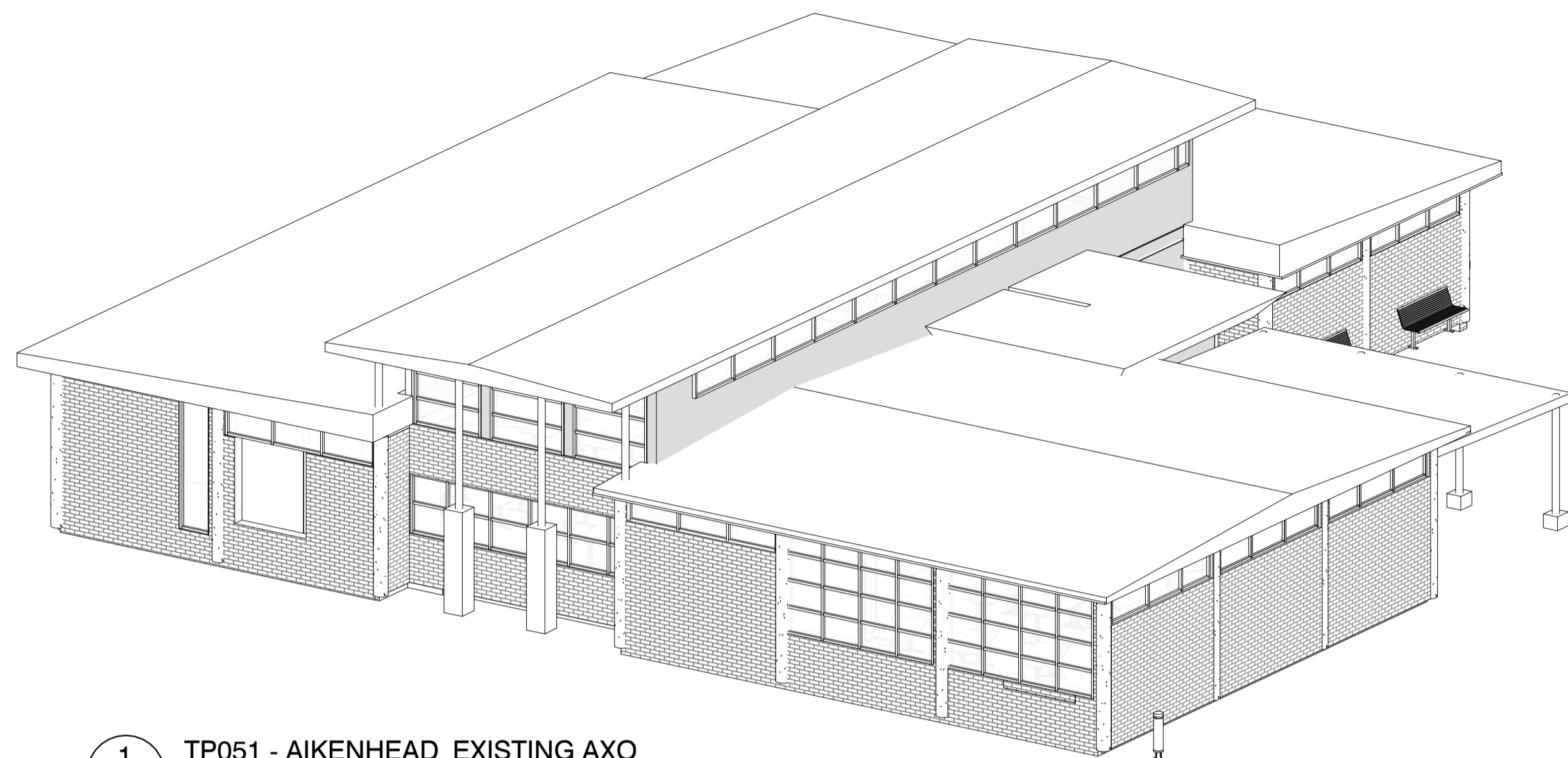

1 TP051 - AIKENHEAD_EXISTING AXO
TP050

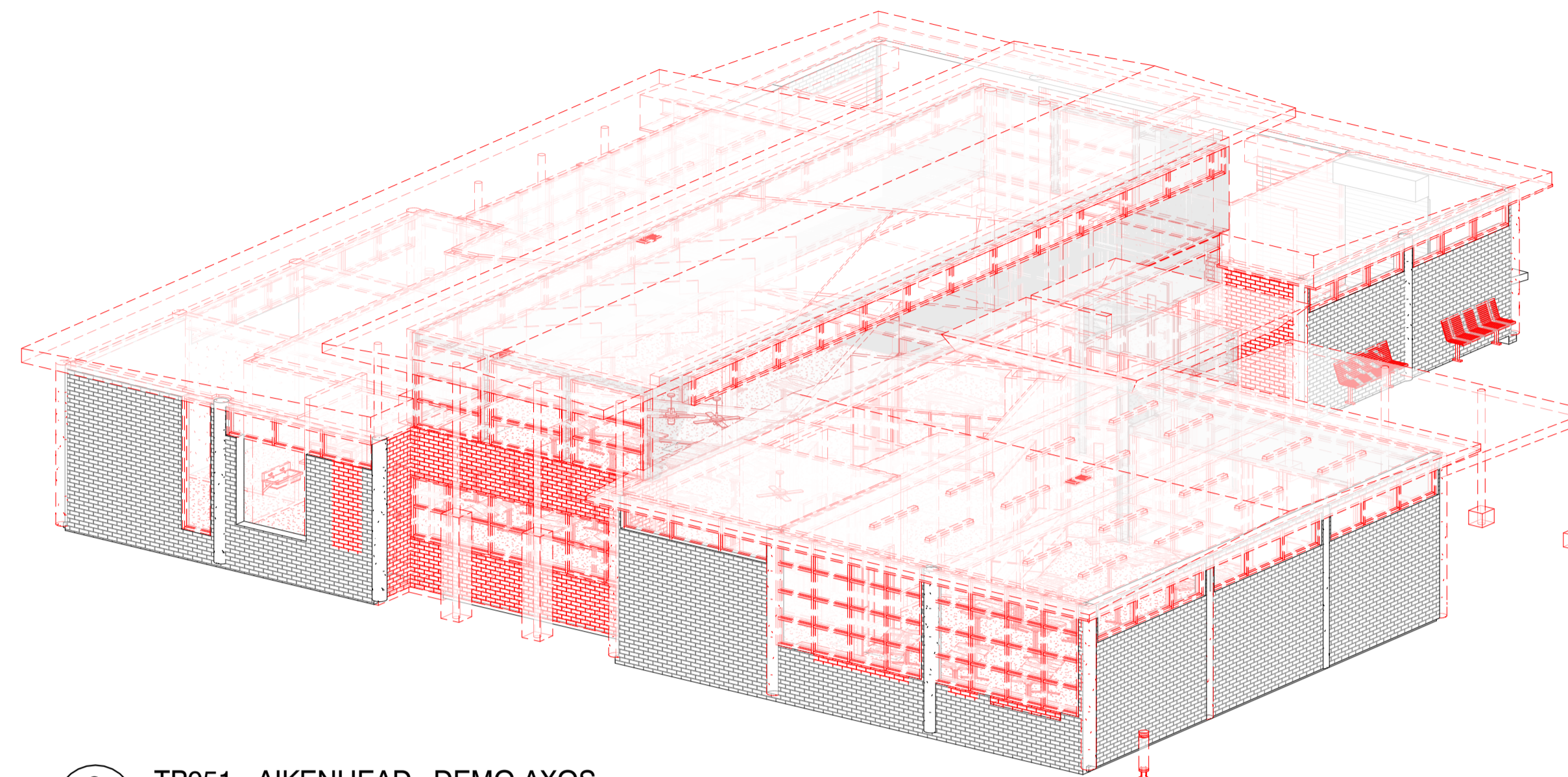

2 TP051 - AIKENHEAD_DEMO AXOS
TP050

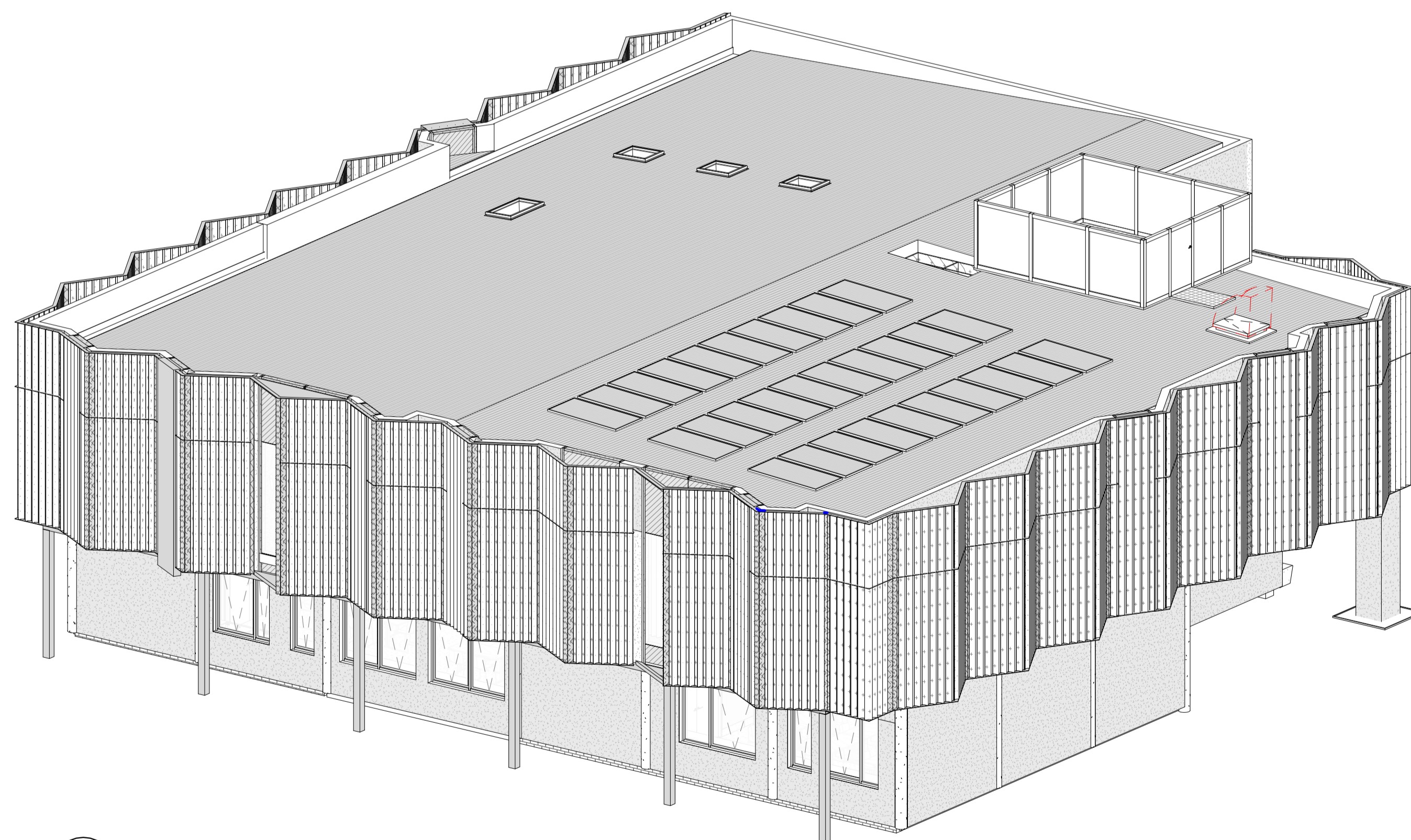

3 TP051 - AIKENHEAD_PROPOSED AXO
TP050

ADVERTISED PLAN

RECEIVED
Department of Transport
and Planning
25 March 2026

ARCHITECTURAL CONSULTANT

Mcildowie Partners

T/ +61 3 8695 0300 Level 2, 325 Flinders Lane
info@mcildowiepartners.com.au Melbourne, Vic 3000

CLIENT
PENOLA CATHOLIC COLLEGE

PROJECT NAME
GLENROY - ARTS BUILDING

PROJECT ADDRESS
35 WILLIAM ST GLENROY VIC 3046

DRAWING TITLE
EXISTING, DEMO + PROPOSED AXOS

SCALE @ A1:	DRAWN	MPA	DRAWING NUMBER
			TP050
REV DATE:	CHECKED	EG	
13.02.26			
JOB No:	DATE	REV.	
3344	2026 2:42:39 PM		
FILE			1
Autodesk Docs // 3344 - Penola Catholic College - Arts Building // 3344_PCC_Glenroy_Arts Building.rvt			

TOWN PLANNING

RECEIVED
Department of Transport
and Planning
25 March 2026

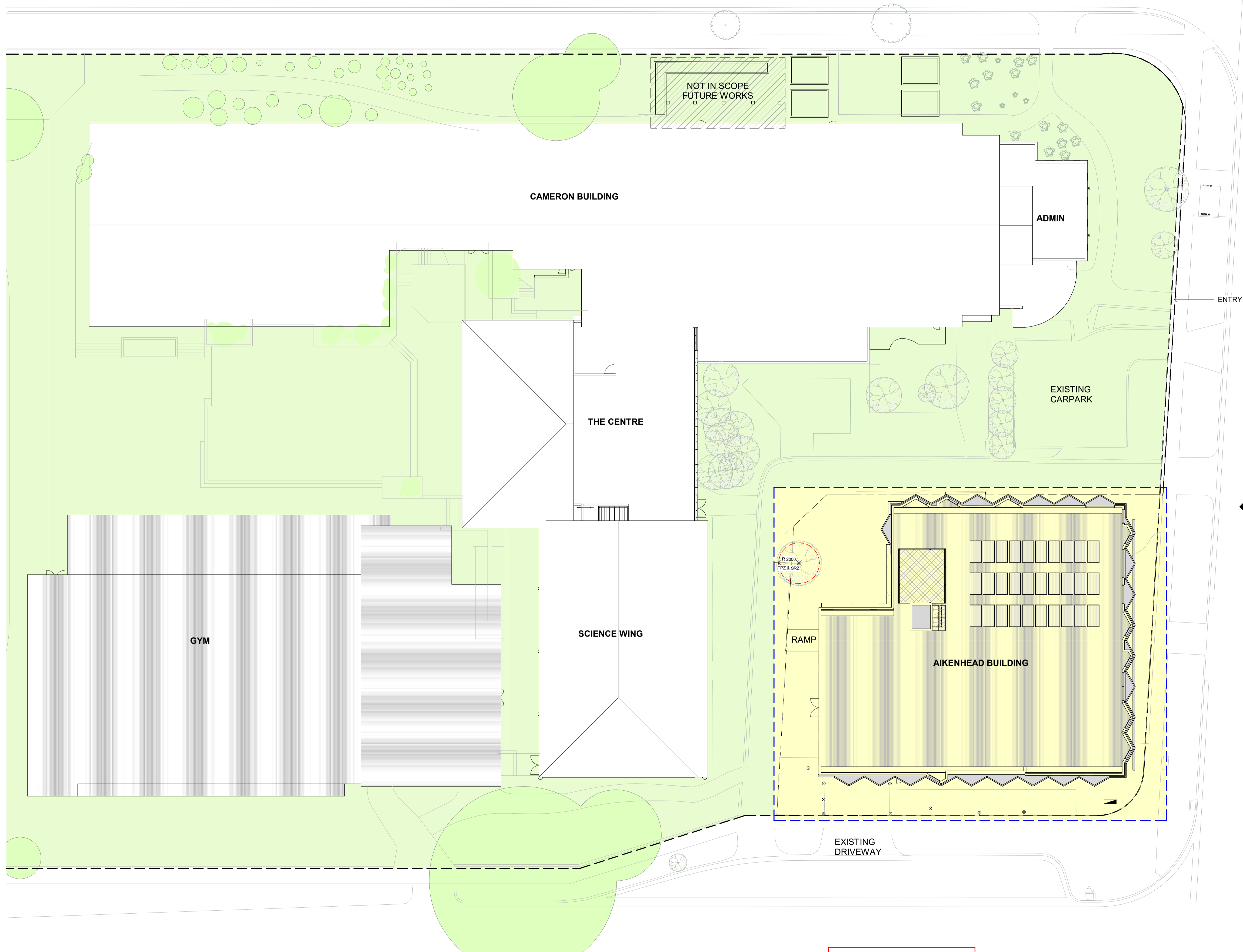

REV	DESCRIPTION OF CHANGE	DATE
1	TOWN PLANNING ISSUE	13.02.26

NORTH POINT
DO NOT SCALE OFF DRAWINGS. USE FIGURED DIMENSIONS ONLY. CONTRACTOR MUST VERIFY ALL DIMENSIONS ON SITE BEFORE COMMENCING WORK OR PREPARING SHOP DRAWINGS.
DRAWINGS TO BE PRINTED IN COLOUR.
© COPYRIGHT MCILDOWIE PARTNERS 2023

NOTES
SITE PLAN LEGEND

- TITLE BOUNDARY
- APPROXIMATE FOOTPRINT OF CONTEXT BUILDINGS
- WHOLE SCHOOL SITE AREA 17,556 m²
- EXISTING BUILDING FOOTPRINT ON SITE TO REMAIN 3,724 m²
- EXISTING BUILDING COMPONENT TO BE DEMOLISHED 995 m²
- APPROXIMATE EXTENT FOR PROPOSED SCOPE OF WORKS

EXISTING BUILDING FOOTPRINT
CAMERON BUILDING 1,772 m²
THE CENTRE 482 m²
SCIENCE WING 403 m²
GYM 1198 m²
AIKENHEAD 640 m²

EXISTING TOTAL BUILDING FOOTPRINT ON WHOLE SITE 4,495 m²

PROPOSED TOTAL BUILDING FOOTPRINT ON WHOLE SITE 4,659 m²

EXISTING AIKENHEAD BUILDING FOOTPRINT 640 m²
PROPOSED AIKENHEAD BUILDING FOOTPRINT 726 m²

ARCHITECTURAL CONSULTANT

Mcildowie Partners

T/ +61 3 8695 0300 Level 2, 325 Flinders Lane
info@mcildowiepartners.com.au Melbourne, Vic 3000

CLIENT
PENOLA CATHOLIC COLLEGE

PROJECT NAME
GLENROY - ARTS BUILDING

PROJECT ADDRESS
35 WILLIAM ST GLENROY VIC 3046

DRAWING TITLE
PROPOSED SITE PLAN

SCALE @ A1:	DRAWN	MPA	DRAWING NUMBER
1 : 200	MPA		TP060
REV DATE:	CHECKED	EG	
13.02.26			
JOB No:	D/13/02/2026 12:34:27 PM	REV.	1
3344			
FILE	Address Docs\0344 - Penola Glenroy - Arts Building\0344_PCC_Glenroy_Arts Building.rvt		

This copied document to be made available for the sole purpose of enabling its consideration and review as part of a planning process under the Planning and Environment Act 1987. The document must not be used for any purpose which may breach any copyright

ADVERTISED PLAN

TOWN PLANNING

ADVERTISED PLAN

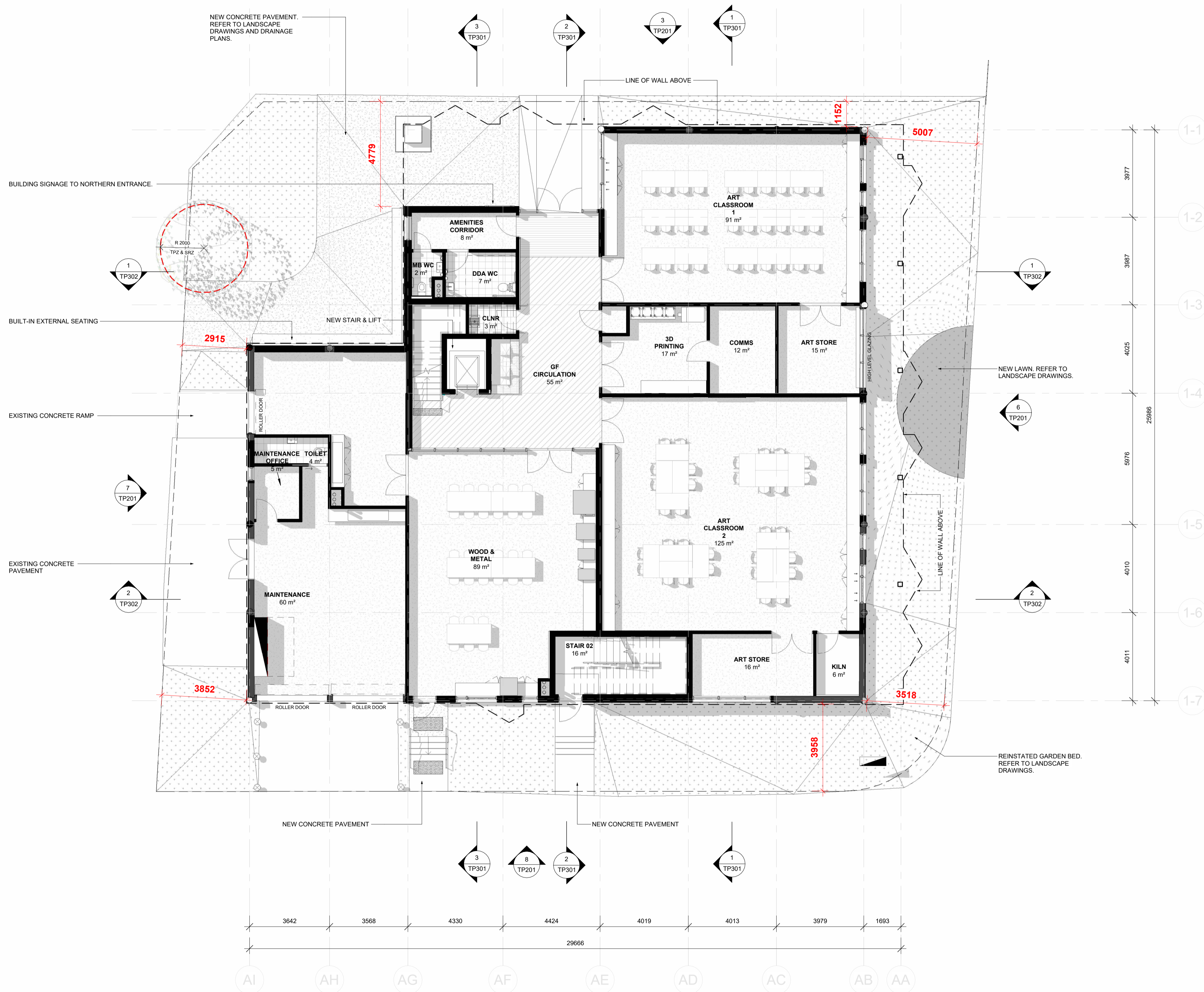

REV	DESCRIPTION OF CHANGE	DATE
1	TOWN PLANNING ISSUE	13.02.26

NORTH POINT

DO NOT SCALE OFF DRAWINGS. USE FIGURED DIMENSIONS ONLY. CONTRACTOR MUST VERIFY ALL DIMENSIONS ON SITE BEFORE COMMENCING WORK OR PREPARING SHOP DRAWINGS.

DRAWINGS TO BE PRINTED IN COLOUR.

© COPYRIGHT MCILDOWIE PARTNERS 2023

NOTES

TOWN PLANNING - PLAN LEGEND

- GREY DENOTES: RETAINED EXISTING WALLS & STRUCTURE
- BLACK DENOTES: NEW WALLS & STRUCTURE

RECEIVED
Department of Transport and Planning
25 March 2026

ARCHITECTURAL CONSULTANT



T/ +61 3 8695 0300 info@mcildowiepartners.com.au Level 2, 325 Flinders Lane Melbourne, Vic 3000

CLIENT
PENOLA CATHOLIC COLLEGE

PROJECT NAME
GLENROY - ARTS BUILDING

PROJECT ADDRESS
35 WILLIAM ST GLENROY VIC 3046

DRAWING TITLE
GENERAL ARRANGEMENT PLAN - GF

SCALE @ A1:	DRAWN	MPA	DRAWING NUMBER
1 : 100	MPA		TP101
REV DATE:	CHECKED	EG	
13.02.26	EG		
JOB No:	DATE	REV.	
3344	2026 4:04:08 PM		1
FILE: AutoCAD Dwg\3344 - Penola Catholic College - Arts Building\3344_PCC_Glenroy_Arts Building.rvt			

TOWN PLANNING



This copied document to be made available for the sole purpose of enabling its consideration and review as part of a planning process under the Planning and Environment Act 1987. The document must not be used for any purpose which may breach any copyright

This copied document to be made available for the sole purpose of enabling its consideration and review as part of a planning process under the Planning and Environment Act 1987. The document must not be used for any purpose which may breach any copyright

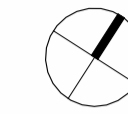
REV	DESCRIPTION OF CHANGE	DATE
1	TOWN PLANNING ISSUE	13.02.26

NORTH POINT

 DO NOT SCALE OFF DRAWINGS. USE FIGURED DIMENSIONS ONLY. CONTRACTOR MUST VERIFY ALL DIMENSIONS ON SITE BEFORE COMMENCING WORK OR PREPARING SHOP DRAWINGS.
 DRAWINGS TO BE PRINTED IN COLOUR.
 © COPYRIGHT MCILDOWIE PARTNERS 2023

NOTES
 TOWN PLANNING - PLAN LEGEND

-  GREY DENOTES: RETAINED EXISTING WALLS & STRUCTURE
-  BLACK DENOTES: NEW WALLS & STRUCTURE

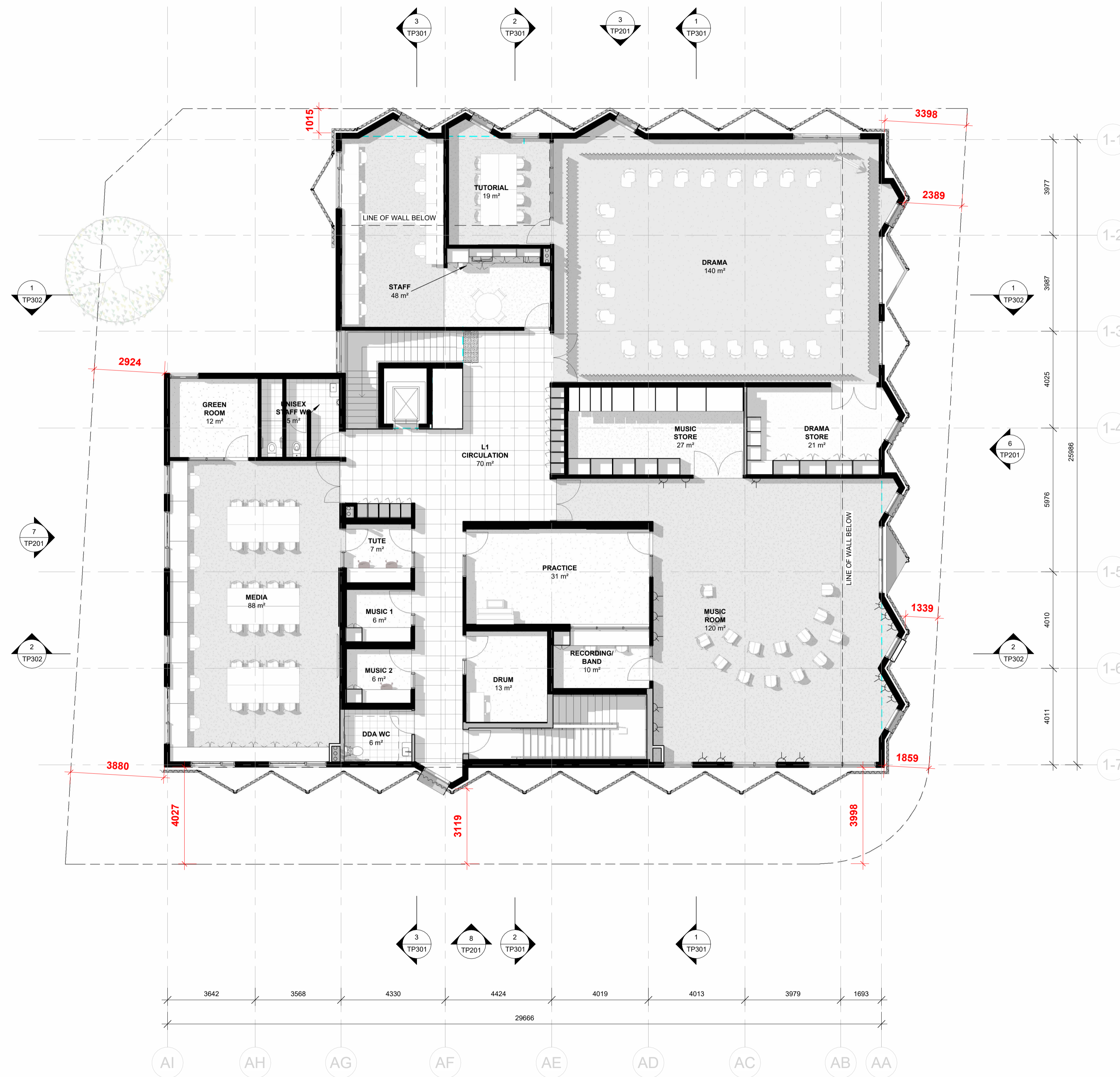
ADVERTISED PLAN



RECEIVED
 Department of Transport
 and Planning
 25 March 2026

ARCHITECTURAL CONSULTANT

Mcildowie Partners

T/ +61 3 8695 0300 Level 2, 325 Flinders Lane
 info@mcildowiepartners.com.au Melbourne, Vic 3000

CLIENT
PENOLA CATHOLIC COLLEGE

PROJECT NAME
GLENROY - ARTS BUILDING

PROJECT ADDRESS
35 WILLIAM ST GLENROY VIC 3046

DRAWING TITLE
GENERAL ARRANGEMENT PLAN - L1

SCALE @ A1:	DRAWN	MPA	DRAWING NUMBER
1 : 100	MPA		TP102
REV DATE:	CHECKED	EG	
13.02.26			
JOB No:	DATE	REV.	
3344	2026 4:29:46 PM		
FILE			1
Autodesk Docs/3344 - Penola Catholic College - Arts Building/3344_PCC_Glenroy_Arts Building.rvt			

TOWN PLANNING

REVISION SCHEDULE		
REV	DESCRIPTION OF CHANGE	DATE
1	TOWN PLANNING ISSUE	13.02.26

NORTH POINT

 DO NOT SCALE OFF DRAWINGS. USE FIGURED DIMENSIONS ONLY. CONTRACTOR MUST VERIFY ALL DIMENSIONS ON SITE BEFORE COMMENCING WORK OR PREPARING SHOP DRAWINGS.
 DRAWINGS TO BE PRINTED IN COLOUR.
 © COPYRIGHT MCILDOWIE PARTNERS 2023

NOTES

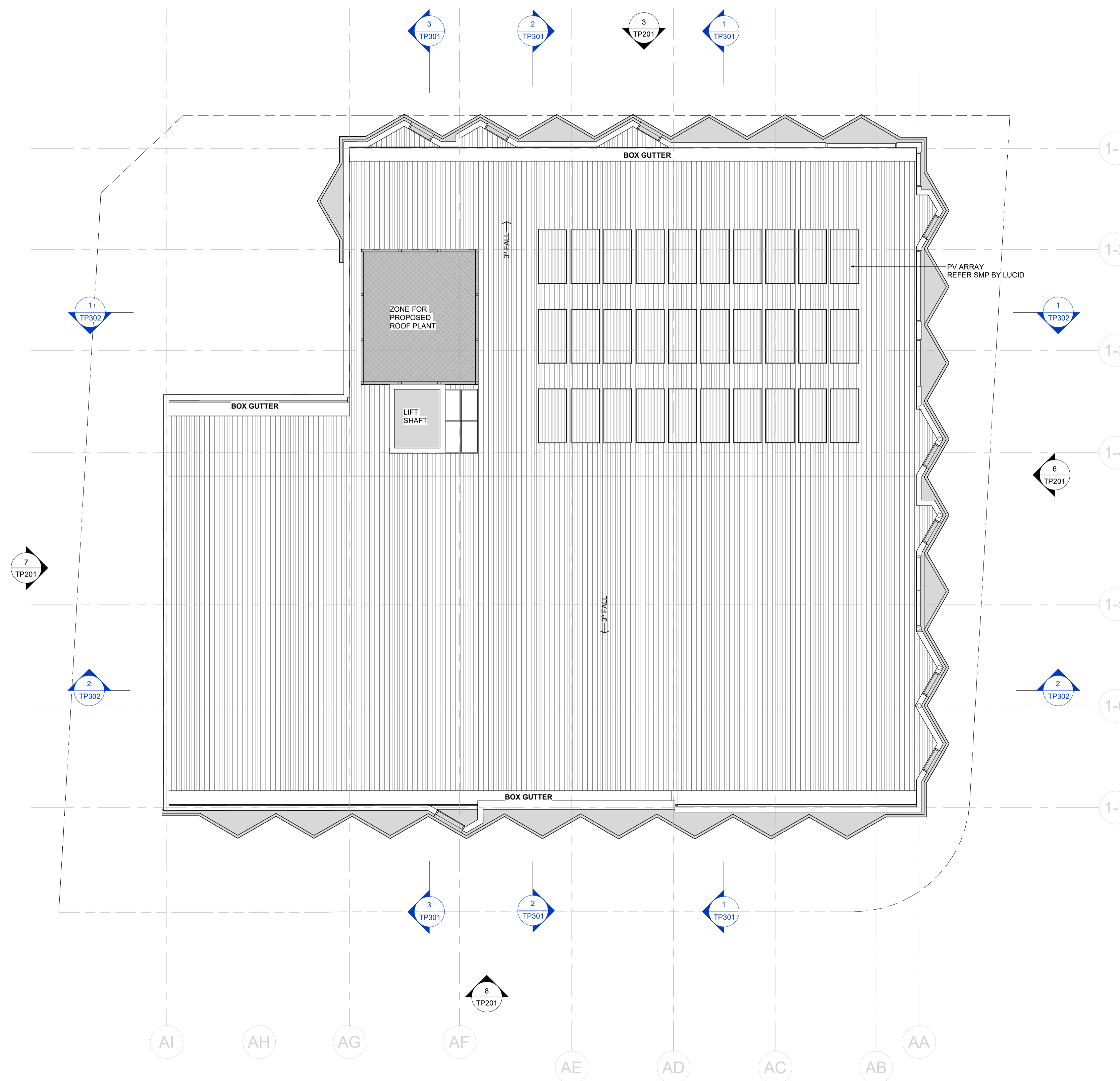
ADVERTISED PLAN



RECEIVED
 Department of Transport
 and Planning
 25 March 2026

This copied document to be made available for the sole purpose of enabling its consideration and review as part of a planning process under the Planning and Environment Act 1987. The document must not be used for any purpose which may breach any copyright

ARCHITECTURAL CONSULTANT

McIldowie Partners

T/ +61 3 8695 0300 Level 2, 325 Flinders Lane
 info@mcildowiepartners.com.au Melbourne, Vic 3000

CLIENT
PENOLA CATHOLIC COLLEGE

PROJECT NAME
GLENROY - ARTS BUILDING

PROJECT ADDRESS
35 WILLIAM ST GLENROY VIC 3046

DRAWING TITLE
ROOF PLAN

SCALE @ A1:	DRAWN	MPA	DRAWING NUMBER
1 : 100			TP103
REV DATE:	CHECKED	EG	
13.02.26			
JOB No:	D/13/02/2026	12:34:44 PM	REV.
3344			1
FILE	Address: Docs\0344 - Penola College - Arts Building\0344_PCC_Glenroy_Arts Building.rvt		

TOWN PLANNING

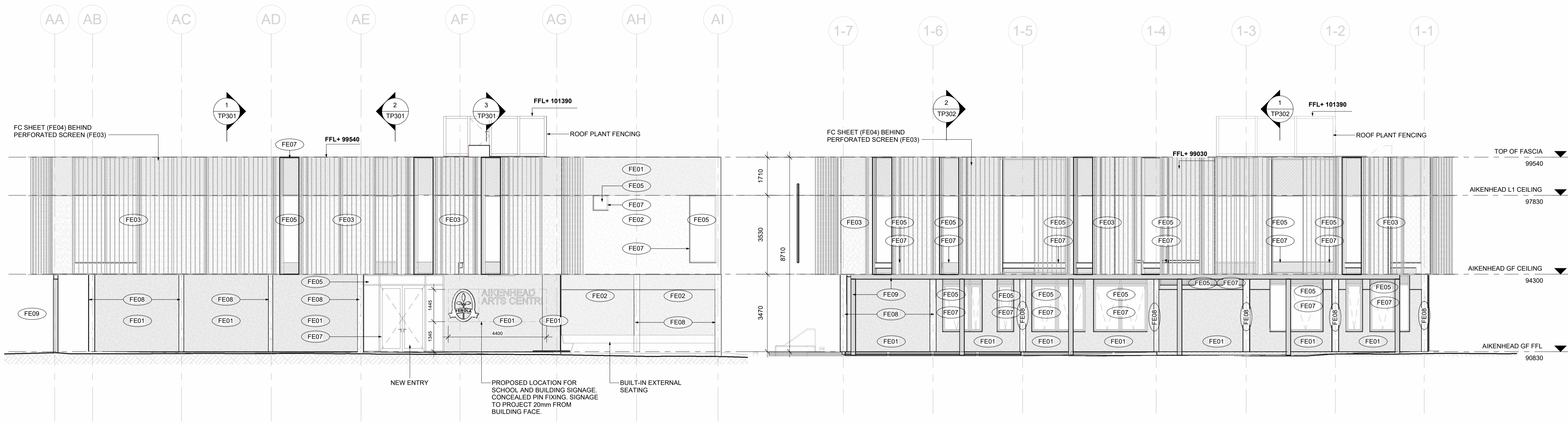

3 TP203 - AIKENHEAD_PROPOSED NORTH ELEVATION
TP201 1 : 100

6 TP202 - AIKENHEAD_PROPOSED EAST ELEVATION
TP201 1 : 100

ADVERTISED PLAN

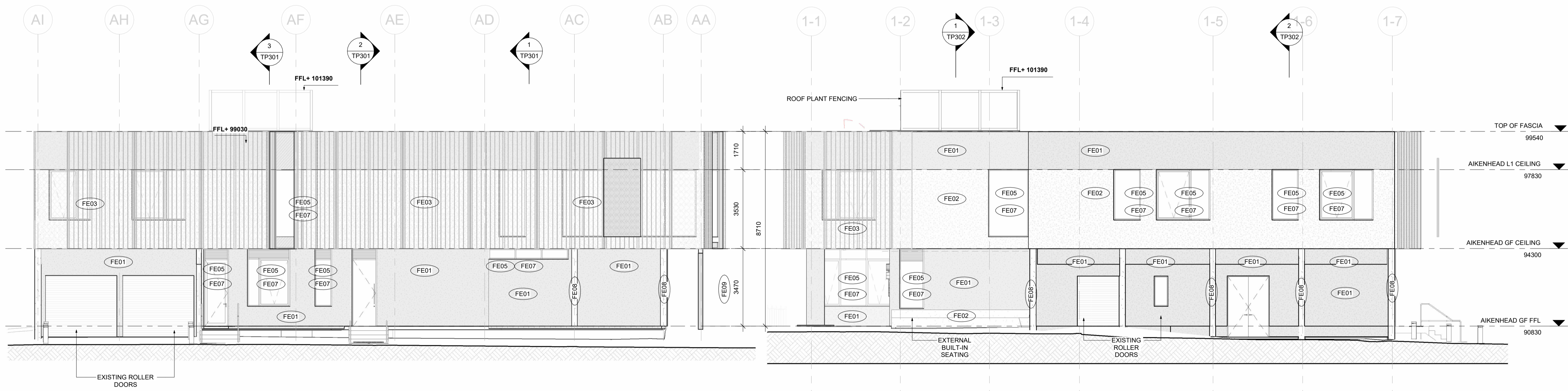

8 TP202 - AIKENHEAD_PROPOSED SOUTH ELEVATION
TP201 1 : 100

7 TP203 - AIKENHEAD_PROPOSED WEST ELEVATION
TP201 1 : 100

REVISION SCHEDULE		
REV	DESCRIPTION OF CHANGE	DATE
1	TOWN PLANNING ISSUE	13.02.26

NORTH POINT
DO NOT SCALE OFF DRAWINGS. USE FIGURED DIMENSIONS ONLY. CONTRACTOR MUST VERIFY ALL DIMENSIONS ON SITE BEFORE COMMENCING WORK OR PREPARING SHOP DRAWINGS.
DRAWINGS TO BE PRINTED IN COLOUR.
© COPYRIGHT MCILDOWIE PARTNERS 2023

NOTES

This copied document to be made available for the sole purpose of enabling its consideration and review as part of a planning process under the Planning and Environment Act 1987. The document must not be used for any purpose which may breach any copyright

ARCHITECTURAL CONSULTANT

Mcildowie Partners

T/ +61 3 8695 0300 Level 2, 325 Flinders Lane
info@mcildowiepartners.com.au Melbourne, Vic 3000

CLIENT
PENOLA CATHOLIC COLLEGE

PROJECT NAME
GLENROY - ARTS BUILDING

PROJECT ADDRESS
35 WILLIAM ST GLENROY VIC 3046

DRAWING TITLE
PROPOSED ELEVATIONS

SCALE @ A1:	DRAWN	MPA	DRAWING NUMBER
1 : 100	MPA		TP201
REV DATE:	CHECKED	EG	
13.02.26			
JOB No:	DATE	REV	
3344	13.02.26 2:44:36 PM	1	

RECEIVED
Department of Transport
and Planning
25 March 2026

TOWN PLANNING

REVISION SCHEDULE		
REV	DESCRIPTION OF CHANGE	DATE
1	TOWN PLANNING ISSUE	13.02.26

NORTH POINT DO NOT SCALE OFF DRAWINGS. USE FIGURED DIMENSIONS ONLY. CONTRACTOR MUST VERIFY ALL DIMENSIONS ON SITE BEFORE COMMENCING WORK OR PREPARING SHOP DRAWINGS.
DRAWINGS TO BE PRINTED IN COLOUR.
© COPYRIGHT MCILDOWIE PARTNERS 2023

NOTES

DEMOLITION LEGEND

- EXISTING WALLS
- DEMOLISHED
- REMOVE AND STORE
- NOT IN SCOPE

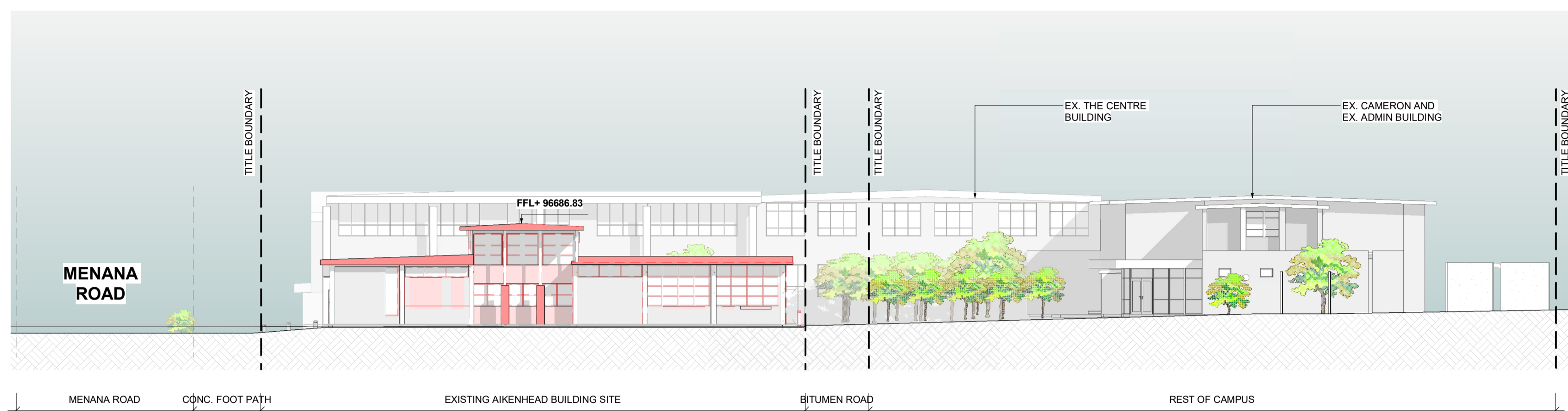

1 TP202 - EXISTING AND DEMOLITION STREET ELEVATION
1 : 200

ADVERTISED
PLAN

RECEIVED
Department of Transport
and Planning
25 March 2026

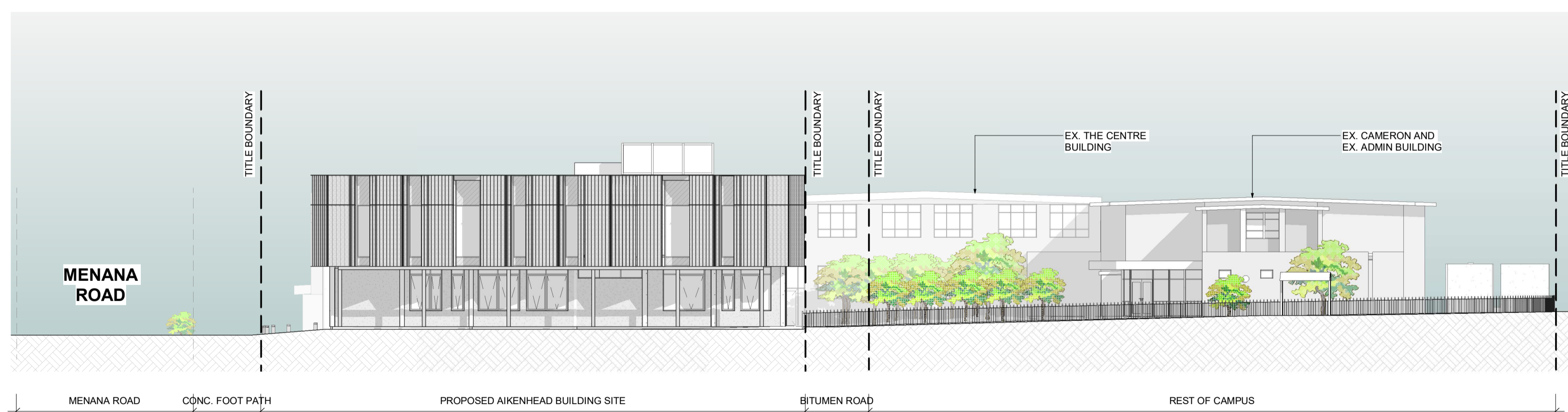

2 TP202 - PROPOSED STREET ELEVATION 01
1 : 200

This copied document to be made available for the sole purpose of enabling its consideration and review as part of a planning process under the Planning and Environment Act 1987. The document must not be used for any purpose which may breach any copyright

ARCHITECTURAL CONSULTANT

Mcildowie Partners

T/ +61 3 8695 0300 Level 2, 325 Flinders Lane
info@mcildowiepartners.com.au Melbourne, Vic 3000

CLIENT
PENOLA CATHOLIC COLLEGE

PROJECT NAME
GLENROY - ARTS BUILDING

PROJECT ADDRESS
35 WILLIAM ST GLENROY VIC 3046

DRAWING TITLE
STREET ELEVATION

SCALE @ A1:	DRAWN	MPA	DRAWING NUMBER
As indicated	MPA		TP202
REV DATE: 13.02.26	CHECKED: EG		
JOB No: 3344	D/13/02/2026 12:35:06 PM	REV.	1
FILE A:\users\Doc\3344 - Penola Glenroy - Arts Building\3344_PCC_Glenroy_Arts Building.rvt			

TOWN PLANNING

REV	DESCRIPTION OF CHANGE	DATE
1	TOWN PLANNING ISSUE	13.02.26

NORTH POINT

DO NOT SCALE OFF DRAWINGS. USE FIGURED DIMENSIONS ONLY. CONTRACTOR MUST VERIFY ALL DIMENSIONS ON SITE BEFORE COMMENCING WORK OR PREPARING SHOP DRAWINGS.

DRAWINGS TO BE PRINTED IN COLOUR.

© COPYRIGHT MCILDOWIE PARTNERS 2023

NOTES

TOWN PLANNING - PLAN LEGEND

GREY DENOTES:
RETAINED EXISTING WALLS &
STRUCTURE

BLACK DENOTES:
NEW WALLS & STRUCTURE

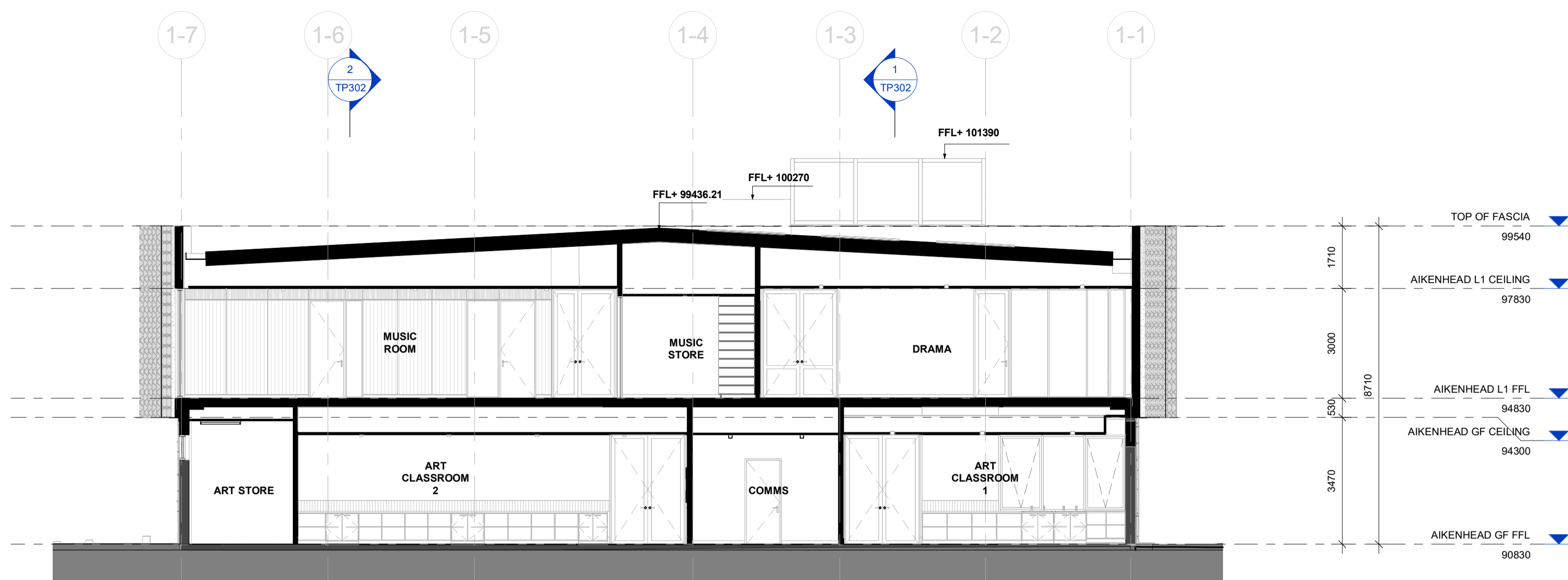

1 TP301 - SECTION 01
1 : 100

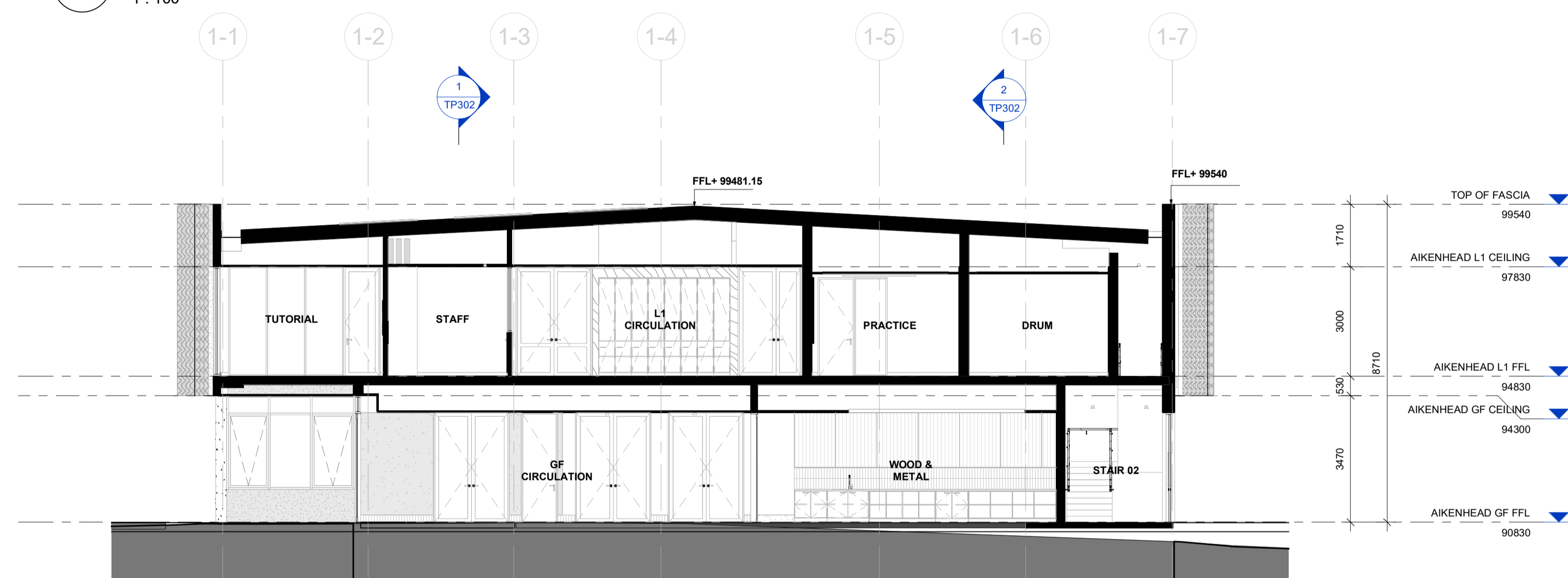

2 TP301_SECTION 02
1 : 100

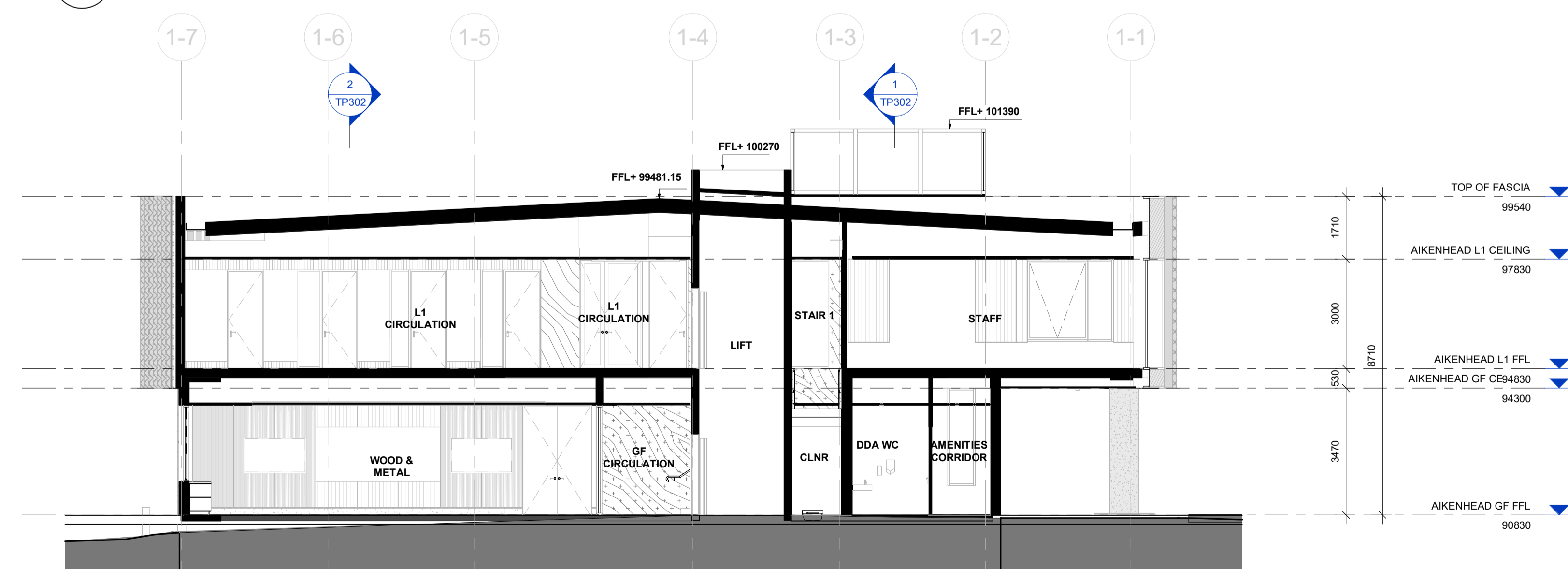

3 TP301_SECTION 03
1 : 100

ADVERTISED
PLAN

RECEIVED
Department of Transport
and Planning
25 March 2026

This copied document to be made available
for the sole purpose of enabling
its consideration and review as
part of a planning process under the
Planning and Environment Act 1987.
The document must not be used for any
purpose which may breach any
copyright

ARCHITECTURAL CONSULTANT

**Mcildowie
Partners**

T/ +61 3 8695 0300 Level 2, 325 Flinders Lane
info@mcildowiepartners.com.au Melbourne, Vic 3000

CLIENT
PENOLA CATHOLIC COLLEGE

PROJECT NAME
GLENROY - ARTS BUILDING

PROJECT ADDRESS
35 WILLIAM ST GLENROY VIC 3046

DRAWING TITLE
BUILDING SECTIONS

SCALE @ A1:	DRAWN	MPA	DRAWING NUMBER
1 : 100	MPA		TP301
REV DATE:	CHECKED	EG	
13.02.26			
JOB No:	D/13/02/2026 12:35:17	REV.	
3344		PM	1
FILE	Address Docs\0344 - Penola Catholic College - Arts Building\0344_PCC_Glenroy_Arts Building.rvt		

TOWN PLANNING

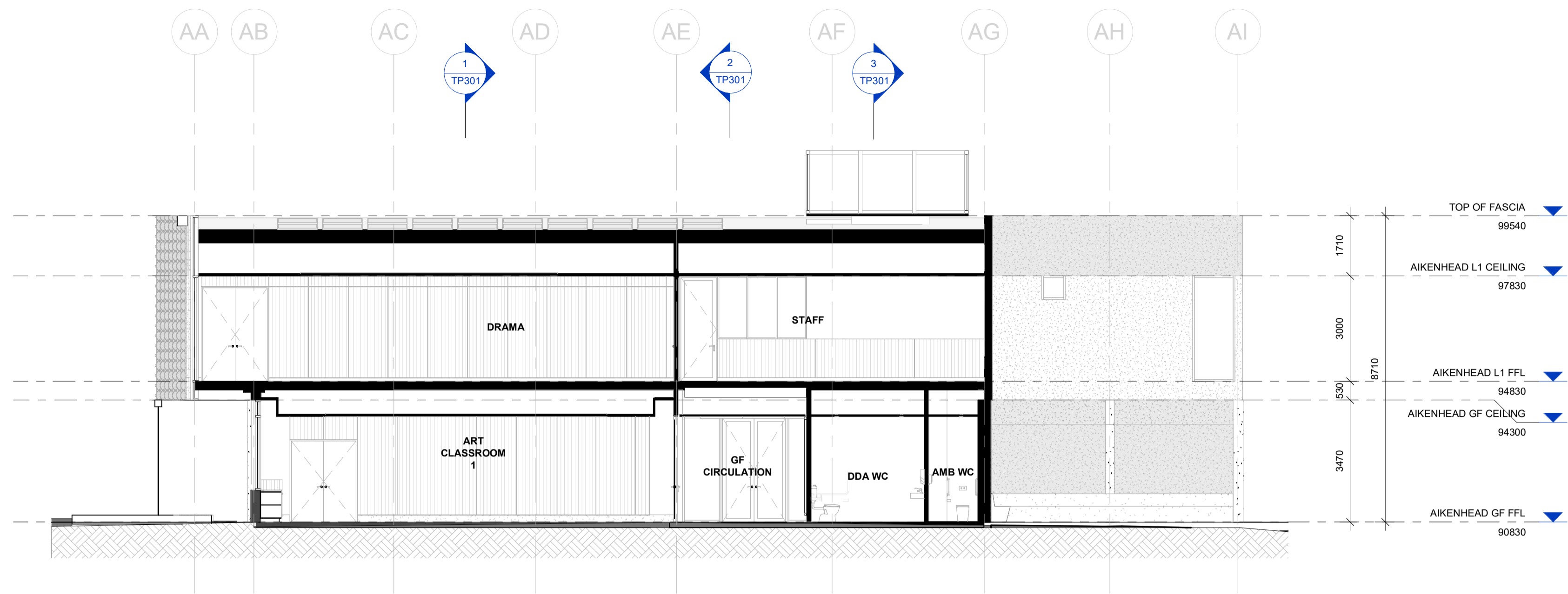

1 TP302_SECTION 04
TP302 1 : 100

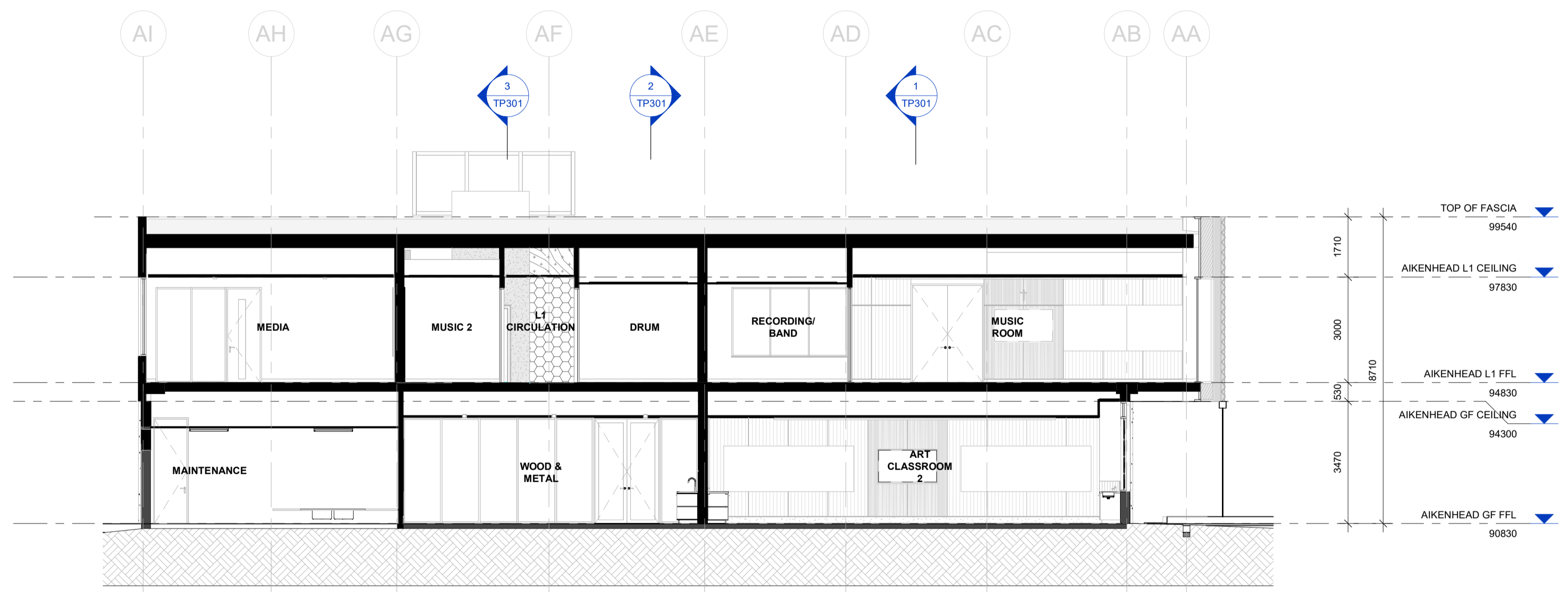

2 TP302_SECTION 05
TP302 1 : 100

ADVERTISED
PLAN

RECEIVED
Department of Transport
and Planning
25 March 2026

This copied document to be made available
for the sole purpose of enabling
its consideration and review as
part of a planning process under the
Planning and Environment Act 1987.
The document must not be used for any
purpose which may breach any
copyright

REVISION SCHEDULE		
REV	DESCRIPTION OF CHANGE	DATE
1	TOWN PLANNING ISSUE	13.02.26

NORTH POINT DO NOT SCALE OFF DRAWINGS. USE FIGURED DIMENSIONS ONLY. CONTRACTOR MUST VERIFY ALL DIMENSIONS ON SITE BEFORE COMMENCING WORK OR PREPARING SHOP DRAWINGS.
DRAWINGS TO BE PRINTED IN COLOUR.
© COPYRIGHT MCILDOWIE PARTNERS 2023

NOTES

TOWN PLANNING - PLAN LEGEND

- GREY DENOTES: RETAINED EXISTING WALLS & STRUCTURE
- BLACK DENOTES: NEW WALLS & STRUCTURE

ARCHITECTURAL CONSULTANT

**Mcildowie
Partners**

T/ +61 3 8695 0300 Level 2, 325 Flinders Lane
info@mcildowiepartners.com.au Melbourne, Vic 3000

CLIENT
PENOLA CATHOLIC COLLEGE

PROJECT NAME
GLENROY - ARTS BUILDING

PROJECT ADDRESS
35 WILLIAM ST GLENROY VIC 3046

DRAWING TITLE
BUILDING SECTIONS

SCALE @ A1:	DRAWN	MPA	DRAWING NUMBER
1 : 100	MPA		TP302
REV DATE:	CHECKED	EG	
13.02.26			
JOB No:	D/13/02/2026 12:35:24 PM	REV.	1
3344			
FILE	A:\work\Docs\3344 - Penola Catholic College - Arts Building\3344_PCC_Glenroy_Arts Building.rvt		

TOWN PLANNING

This copied document to be made available for the sole purpose of enabling its consideration and review as part of a planning process under the Planning and Environment Act 1987. The document must not be used for any purpose which may breach any copyright

REVISION SCHEDULE		
REV	DESCRIPTION OF CHANGE	DATE
1	TOWN PLANNING ISSUE	13.02.26

NORTH POINT DO NOT SCALE OFF DRAWINGS. USE FIGURED DIMENSIONS ONLY. CONTRACTOR MUST VERIFY ALL DIMENSIONS ON SITE BEFORE COMMENCING WORK OR PREPARING SHOP DRAWINGS.

DRAWINGS TO BE PRINTED IN COLOUR.

© COPYRIGHT MCILDOWIE PARTNERS 2023

NOTES

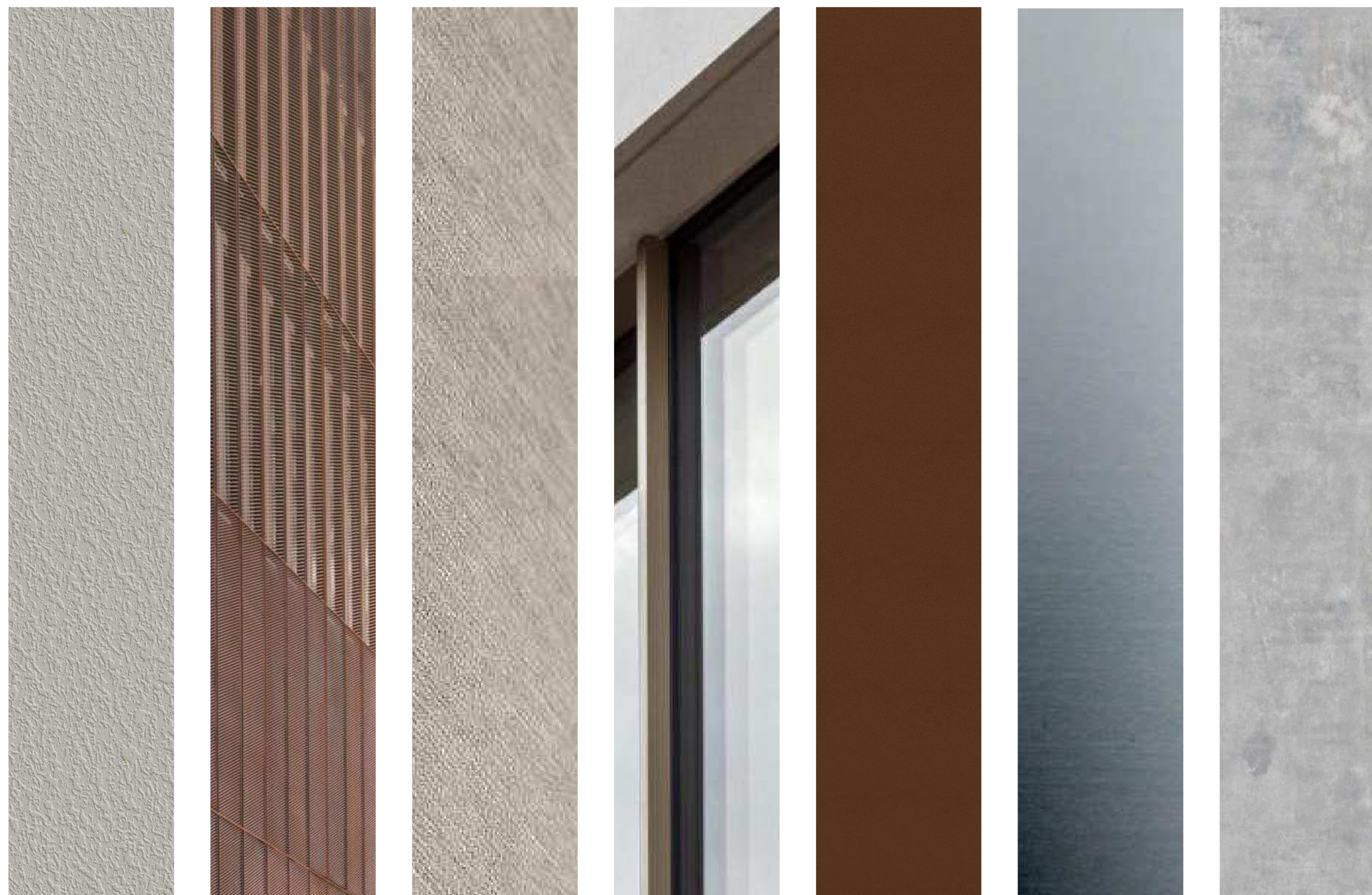

ADVERTISED PLAN

RECEIVED
Department of Transport
and Planning
25 March 2026

MATERIAL PALETTE

CODE	MATERIAL	COLOUR
FE01	ROUGH CAST STUCCO	CREAM
FE02	SMOOTH RENDER	LIGHT CREAM
FE03	PERFORATED METAL SCREEN	BRONZE
FE04	FC SHEET	MID WARM
FE05	GLASS	CLEAR
FE06	METAL SHROUD	BRONZE
FE07	DOOR AND WINDOW FRAMES	ANODISED ALUMINIUM
FE08	CONCRETE	TO MATCH EXISTING CONCRETE COLUMNS
FE09	POWDERCOAT	BRONZE

ARCHITECTURAL CONSULTANT

Mcildowie Partners

T/ +61 3 8695 0300 Level 2, 325 Flinders Lane
info@mcildowiepartners.com.au Melbourne, Vic 3000

CLIENT
PENOLA CATHOLIC COLLEGE

PROJECT NAME
GLENROY - ARTS BUILDING

PROJECT ADDRESS
35 WILLIAM ST GLENROY VIC 3046

DRAWING TITLE
MATERIAL PALETTE

SCALE @ A1:	DRAWN	MPA	DRAWING NUMBER
1 : 100			TP401
REV DATE:	CHECKED	EG	
13.02.26			
JOB No:	D/13/02/2026 12:35:27 PM	REV.	
3344		1	
FILE	Address Docs\0344 - Penola Glenroy - Arts Building\0344_PCC_Glenroy_Arts Building.rvt		

TOWN PLANNING



1 EXISTING SHADOW DIAGRAM 22 SEPT 9AM
TP501 1 : 500



2 EXISTING SHADOW DIAGRAM 22 SEPT 11AM
TP501 1 : 500



3 EXISTING SHADOW DIAGRAM 22 SEPT 1PM
TP501 1 : 500



4 EXISTING SHADOW DIAGRAM 22 SEPT 3PM
TP501 1 : 500

REVISION SCHEDULE		
REV	DESCRIPTION OF CHANGE	DATE
1	TOWN PLANNING ISSUE	13.02.26

NORTH POINT
DO NOT SCALE OFF DRAWINGS. USE FIGURED DIMENSIONS ONLY. CONTRACTOR MUST VERIFY ALL DIMENSIONS ON SITE BEFORE COMMENCING WORK OR PREPARING SHOP DRAWINGS.
DRAWINGS TO BE PRINTED IN COLOUR.
© COPYRIGHT MCILDOWIE PARTNERS 2023

NOTES

This copied document to be made available for the sole purpose of enabling its consideration and review as part of a planning process under the Planning and Environment Act 1987. The document must not be used for any purpose which may breach any copyright

RECEIVED
Department of Transport and Planning
25 March 2026

ADVERTISED PLAN

ARCHITECTURAL CONSULTANT

Mcildowie Partners

T/ +61 3 8695 0300 Level 2, 325 Flinders Lane
info@mcildowiepartners.com.au Melbourne, Vic 3000

CLIENT
PENOLA CATHOLIC COLLEGE

PROJECT NAME
GLENROY - ARTS BUILDING

PROJECT ADDRESS
35 WILLIAM ST GLENROY VIC 3046

DRAWING TITLE
EXISTING SHADOW DIAGRAM

SCALE @ A1:	DRAWN	MPA	DRAWING NUMBER
1 : 500	MPA		TP501
REV DATE:	CHECKED	EG	
13.02.26			
JOB No:	D/13/02/2026 12:35:35 PM	REV.	1
3344			
FILE	Address Docs\3344 - Penola College - Arts Building\3344_PCC_Glenroy_Arts Building.rvt		

TOWN PLANNING



1 PROPOSED SHADOW DIAGRAM 22 SEPT 9AM
TP502 1 : 500



2 PROPOSED SHADOW DIAGRAM 22 SEPT 11AM
TP502 1 : 500



3 PROPOSED SHADOW DIAGRAM 22 SEPT 1PM
TP502 1 : 500



4 PROPOSED SHADOW DIAGRAM 22 SEPT 3PM
TP502 1 : 500

REVISION SCHEDULE		
REV	DESCRIPTION OF CHANGE	DATE
1	TOWN PLANNING ISSUE	13.02.26

NORTH POINT DO NOT SCALE OFF DRAWINGS. USE FIGURED DIMENSIONS ONLY. CONTRACTOR MUST VERIFY ALL DIMENSIONS ON SITE BEFORE COMMENCING WORK OR PREPARING SHOP DRAWINGS.
DRAWINGS TO BE PRINTED IN COLOUR.
© COPYRIGHT MCILDOWIE PARTNERS 2023

NOTES

This copied document to be made available for the sole purpose of enabling its consideration and review as part of a planning process under the Planning and Environment Act 1987. The document must not be used for any purpose which may breach any copyright

RECEIVED
Department of Transport and Planning
25 March 2026

ADVERTISED PLAN

ARCHITECTURAL CONSULTANT

Mcildowie Partners

T/ +61 3 8695 0300 Level 2, 325 Flinders Lane
info@mcildowiepartners.com.au Melbourne, Vic 3000

CLIENT
PENOLA CATHOLIC COLLEGE

PROJECT NAME
GLENROY - ARTS BUILDING

PROJECT ADDRESS
35 WILLIAM ST GLENROY VIC 3046

DRAWING TITLE
PROPOSED SHADOW DIAGRAM

SCALE @ A1:	DRAWN	MPA	DRAWING NUMBER
1 : 500	MPA		TP502
REV DATE:	CHECKED	EG	REV
13.02.26	EG		1
JOB No:	D/13/02/2026	12:35:49 PM	REV
3344			1
FILE A:\0606\Docs\0344 - Penola Glenroy - Arts Building\0344_PCC_Glenroy_Arts Building.rvt			

TOWN PLANNING



This copied document to be made available for the sole purpose of enabling its consideration and review as part of a planning process under the Planning and Environment Act 1987. The document must not be used for any purpose which may breach any copyright

RECEIVED
Department of Transport
and Planning
25 March 2026

ADVERTISED
PLAN

TOWN PLANNING

REVISION SCHEDULE		
REV	DESCRIPTION OF CHANGE	DATE
1	TOWN PLANNING ISSUE	13.02.26

NORTH POINT DO NOT SCALE OFF DRAWINGS. USE FIGURED DIMENSIONS ONLY. CONTRACTOR MUST VERIFY ALL DIMENSIONS ON SITE BEFORE COMMENCING WORK OR PREPARING SHOP DRAWINGS.
DRAWINGS TO BE PRINTED IN COLOUR.
© COPYRIGHT MCILDOWIE PARTNERS 2023

NOTES

ARCHITECTURAL CONSULTANT

**Mcildowie
Partners**

T/ +61 3 8695 0300 Level 2, 325 Flinders Lane
info@mcildowiepartners.com.au Melbourne, Vic 3000

CLIENT
PENOLA CATHOLIC COLLEGE

PROJECT NAME
GLENROY - ARTS BUILDING

PROJECT ADDRESS
35 WILLIAM ST GLENROY VIC 3046

DRAWING TITLE
PERSPECTIVE VIEW

SCALE @ A1:	DRAWN	MPA	DRAWING NUMBER
REV DATE:	CHECKED	EG	TP800
13.02.26	D/13/02/2026 12:35:54 PM		
JOB No:	3344		REV. 1
FILE	A:\work\Docs\3344 - Penola Catholic College - Arts Building\3344_PCC_Glenroy_Arts Building.rvt		