

REGISTER SEARCH STATEMENT (Title Search) Transfer of Land Act 1958

Page 1 of 1

VOLUME 08290 FOLIO 942

Security no : 124130372127U
Produced 01/12/2025 03:04 PM

LAND DESCRIPTION

Lot 98 on Plan of Subdivision 023974.
PARENT TITLE Volume 06829 Folio 775
Created by instrument B012090 13/07/1960

REGISTERED PROPRIETOR

Estate Fee Simple
Sole Proprietor
THE ROMAN CATHOLIC TRUSTS CORPORATION FOR THE DIOCESE OF MELBOURNE of
CATHEDRAL PLACE EAST MELBOURNE
D162041 15/08/1968

ENCUMBRANCES, CAVEATS AND NOTICES

Any encumbrances created by Section 98 Transfer of Land Act 1958 or Section 24 Subdivision Act 1988 and any other encumbrances shown or entered on the plan or imaged folio set out under DIAGRAM LOCATION below.

DIAGRAM LOCATION

SEE LP023974 FOR FURTHER DETAILS AND BOUNDARIES

ACTIVITY IN THE LAST 125 DAYS

NIL

-----END OF REGISTER SEARCH STATEMENT-----

Additional information: (not part of the Register Search Statement)

Street Address: 35 WILLIAM STREET GLENROY VIC 3046

DOCUMENT END

**ADVERTISED
PLAN**

**This copied document to be made available
for the sole purpose of enabling
its consideration and review as
part of a planning process under the
Planning and Environment Act 1987.
The document must not be used for any
purpose which may breach any
copyright**

Imaged Document Cover Sheet

The document following this cover sheet is an imaged document supplied by LANDATA®, Secure Electronic Registries Victoria.

Document Type	Plan
Document Identification	LP023974
Number of Pages (excluding this cover sheet)	3
Document Assembled	01/12/2025 15:04

Copyright and disclaimer notice:

© State of Victoria. This publication is copyright. No part may be reproduced by any process except in accordance with the provisions of the Copyright Act 1968 (Cth) and for the purposes of Section 32 of the Sale of Land Act 1962 or pursuant to a written agreement. The information is only valid at the time and in the form obtained from the LANDATA® System. None of the State of Victoria, LANDATA®, Secure Electronic Registries Victoria Pty Ltd (ABN 86 627 986 396) as trustee for the Secure Electronic Registries Victoria Trust (ABN 83 206 746 897) accept responsibility for any subsequent release, publication or reproduction of the information.

The document is invalid if this cover sheet is removed or altered.

This copied document to be made available for the sole purpose of enabling its consideration and review as part of a planning process under the Planning and Environment Act 1987. The document must not be used for any purpose which may breach any copyright

**ADVERTISED
PLAN**

PLAN OF SUBDIVISION
OF PART OF CROWN PORTION ONE
PARISH OF WILL WILL ROOK
COUNTY OF BOURKE
VOL. 6829 FOL. 775

EDITION 1
PLAN MAY BE LODGED
29-10-1952

3 SHEETS
SHEET 1

Measurements are in Feet & Inches
Conversion Factor
FEET x 0.3048 = METRES

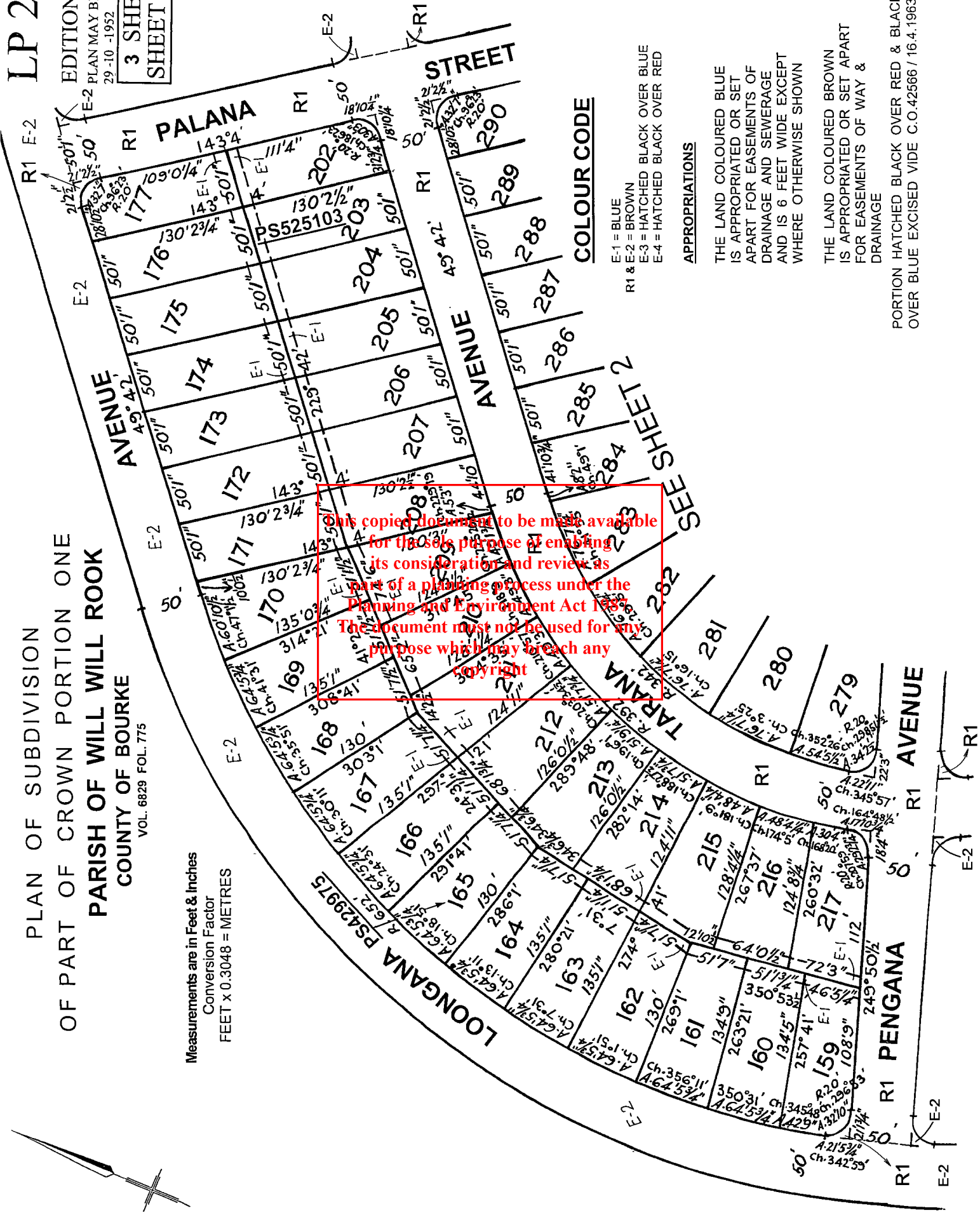

This copied document to be made available for the sole purpose of enabling its consideration and review as part of a planning process under the Planning and Environment Act 1987. The document must not be used for any purpose which may breach any copyright.

COLOUR CODE

- E-1 = BLUE
- R1 & E-2 = BROWN
- E-3 = HATCHED BLACK OVER BLUE
- E-4 = HATCHED BLACK OVER RED

APPROPRIATIONS

THE LAND COLOURED BLUE IS APPROPRIATED OR SET APART FOR EASEMENTS OF DRAINAGE AND SEWERAGE AND IS 6 FEET WIDE EXCEPT WHERE OTHERWISE SHOWN

THE LAND COLOURED BROWN IS APPROPRIATED OR SET APART FOR EASEMENTS OF WAY & DRAINAGE

PORTION HATCHED BLACK OVER RED & BLACK OVER BLUE EXCISED VIDE C.O.42566/16.4.1963

ADVERTISED PLAN

ADVERTISED PLAN

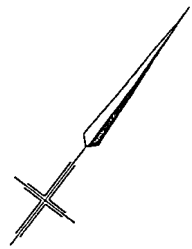

SEE SHEET 1

SEE SHEET 3

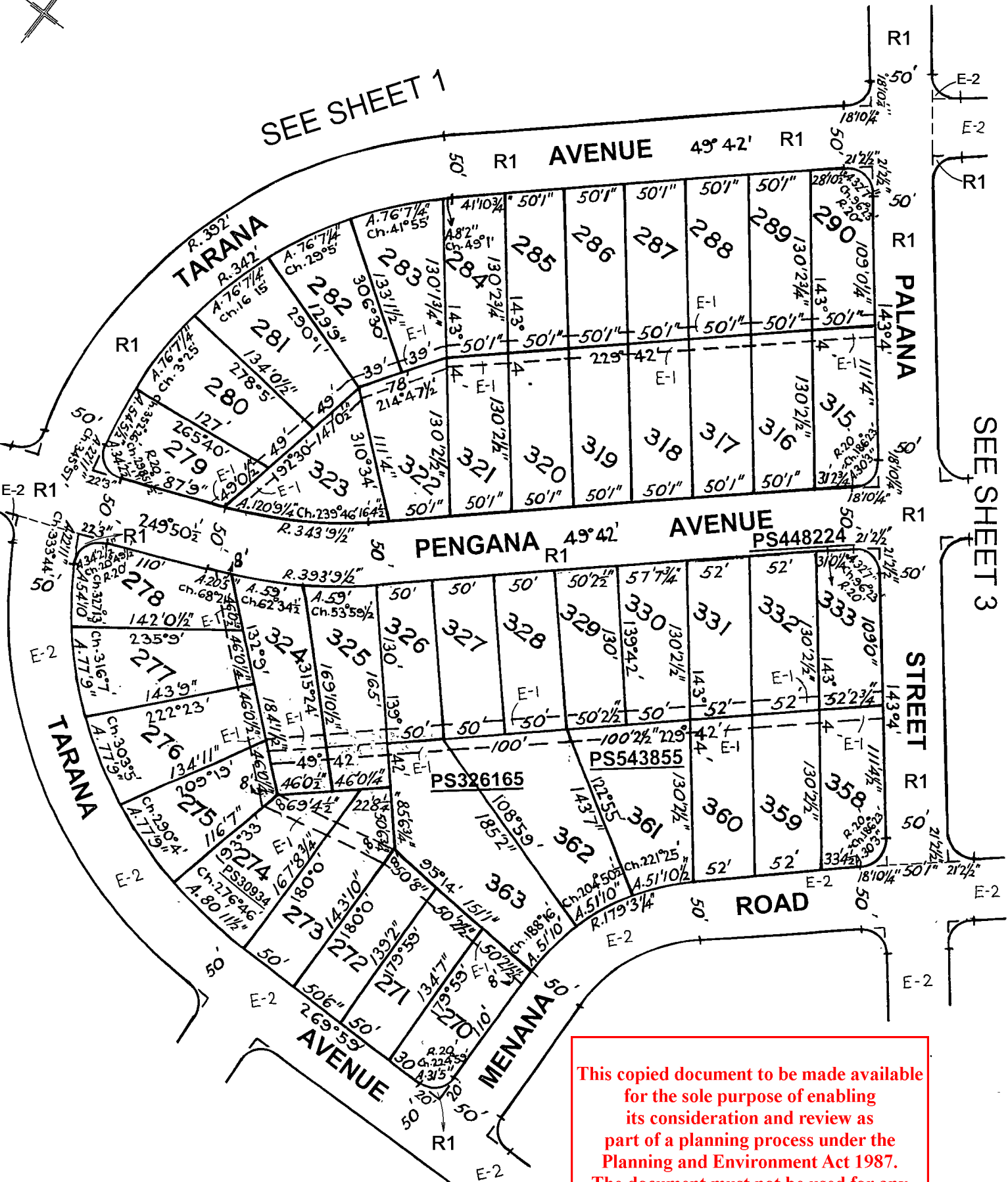

This copied document to be made available for the sole purpose of enabling its consideration and review as part of a planning process under the Planning and Environment Act 1987. The document must not be used for any purpose which may breach any copyright

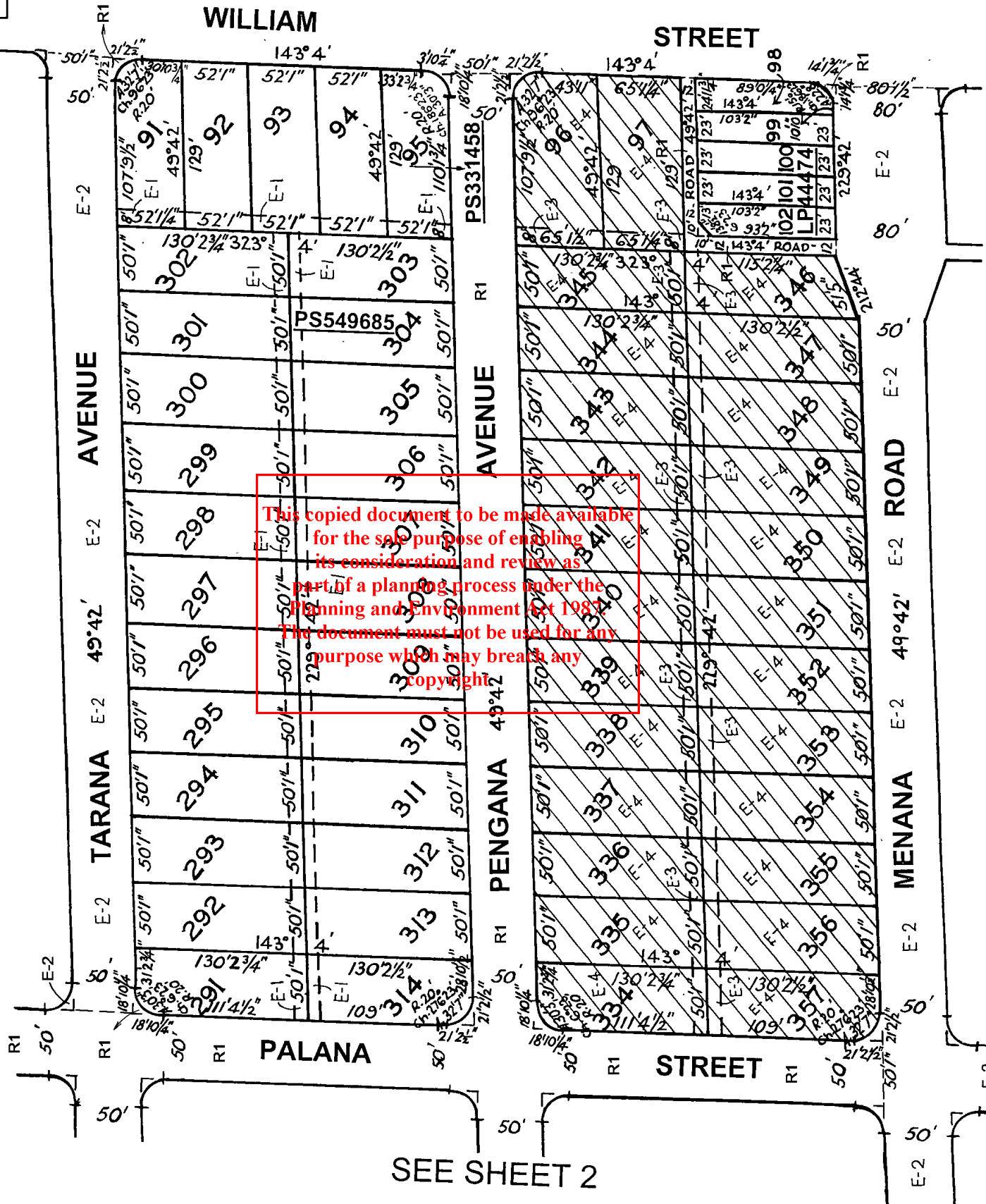

SEE SHEET 2

**ADVERTISED
PLAN**

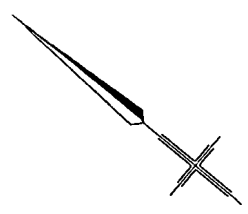

**REGISTER SEARCH STATEMENT (Title Search) Transfer of
Land Act 1958**

Page 1 of 1

VOLUME 08050 FOLIO 403

Security no : 124130372139G
Produced 01/12/2025 03:04 PM

LAND DESCRIPTION

Lot 99 on Plan of Subdivision 023974.
PARENT TITLE Volume 06829 Folio 775
Created by instrument 2623519 18/02/1954

REGISTERED PROPRIETOR

Estate Fee Simple
Sole Proprietor
THE ROMAN CATHOLIC TRUSTS CORPORATION FOR THE DIOCESE OF MELBOURNE
D162042 15/08/1968

ENCUMBRANCES, CAVEATS AND NOTICES

COVENANT 2623519 18/02/1954

Any encumbrances created by Section 98 Transfer of Land Act 1958 or Section 24 Subdivision Act 1988 and any other encumbrances shown or entered on the plan or imaged folio set out under DIAGRAM LOCATION below.

DIAGRAM LOCATION

SEE LP023974 FOR FURTHER DETAILS AND BOUNDARIES

ACTIVITY IN THE LAST 125 DAYS

NIL

-----END OF REGISTER SEARCH STATEMENT-----

Additional information: (not part of the Register Search Statement)

Street Address: 35 WILLIAM STREET GLENROY VIC 3046

DOCUMENT END

**ADVERTISED
PLAN**

**This copied document to be made available
for the sole purpose of enabling
its consideration and review as
part of a planning process under the
Planning and Environment Act 1987.
The document must not be used for any
purpose which may breach any
copyright**

Imaged Document Cover Sheet

The document following this cover sheet is an imaged document supplied by LANDATA®, Secure Electronic Registries Victoria.

Document Type	Plan
Document Identification	LP023974
Number of Pages (excluding this cover sheet)	3
Document Assembled	01/12/2025 15:04

Copyright and disclaimer notice:

© State of Victoria. This publication is copyright. No part may be reproduced by any process except in accordance with the provisions of the Copyright Act 1968 (Cth) and for the purposes of Section 32 of the Sale of Land Act 1962 or pursuant to a written agreement. The information is only valid at the time and in the form obtained from the LANDATA® System. None of the State of Victoria, LANDATA®, Secure Electronic Registries Victoria Pty Ltd (ABN 86 627 986 396) as trustee for the Secure Electronic Registries Victoria Trust (ABN 83 206 746 897) accept responsibility for any subsequent release, publication or reproduction of the information.

The document is invalid if this cover sheet is removed or altered.

This copied document to be made available for the sole purpose of enabling its consideration and review as part of a planning process under the Planning and Environment Act 1987. The document must not be used for any purpose which may breach any copyright

**ADVERTISED
PLAN**

PLAN OF SUBDIVISION
OF PART OF CROWN PORTION ONE
PARISH OF WILL WILL ROOK
COUNTY OF BOURKE
VOL. 6829 FOL. 775

EDITION 1
PLAN MAY BE LODGED
29-10-1952

3 SHEETS
SHEET 1

Measurements are in Feet & Inches
Conversion Factor
FEET x 0.3048 = METRES

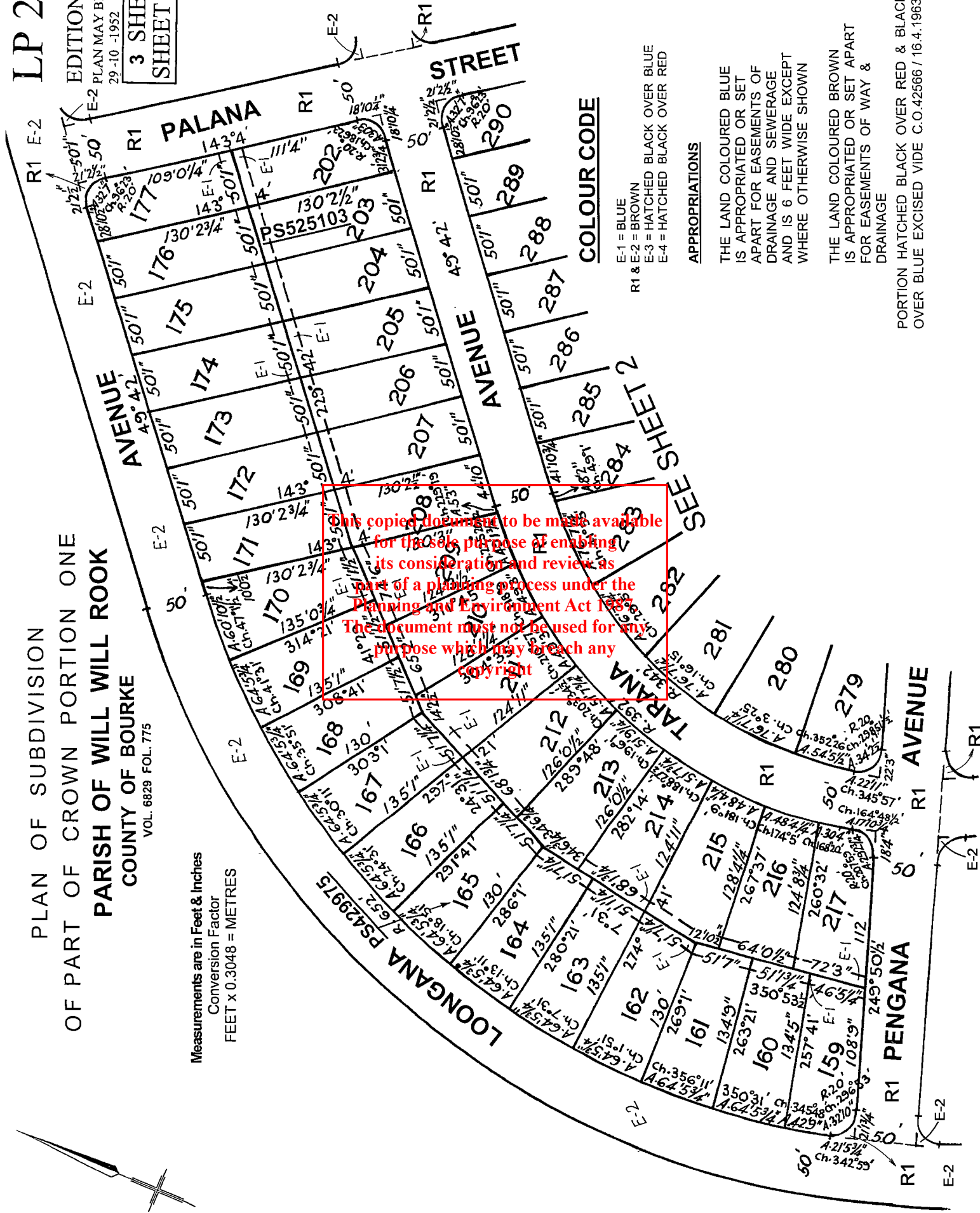

This copied document to be made available
for the sole purpose of enabling
its consideration and review as
part of a planning process under the
Planning and Environment Act 1987.
The document must not be used for any
purpose which may breach any
copyright

COLOUR CODE

- E-1 = BLUE
- E-2 = BROWN
- R1 & E-2 = HATCHED BLACK OVER BLUE
- E-3 = HATCHED BLACK OVER RED
- E-4 = HATCHED BLACK OVER RED

APPROPRIATIONS

THE LAND COLOURED BLUE
IS APPROPRIATED OR SET
APART FOR EASEMENTS OF
DRAINAGE AND SEWERAGE
AND IS 6 FEET WIDE EXCEPT
WHERE OTHERWISE SHOWN

THE LAND COLOURED BROWN
IS APPROPRIATED OR SET APART
FOR EASEMENTS OF WAY &
DRAINAGE

PORTION HATCHED BLACK OVER RED & BLACK
OVER BLUE EXCISED VIDE C.O.42566/16.4.1963

ADVERTISED
PLAN

ADVERTISED PLAN

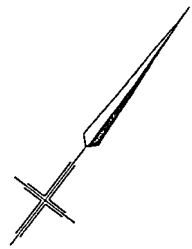

SEE SHEET 1

SEE SHEET 3

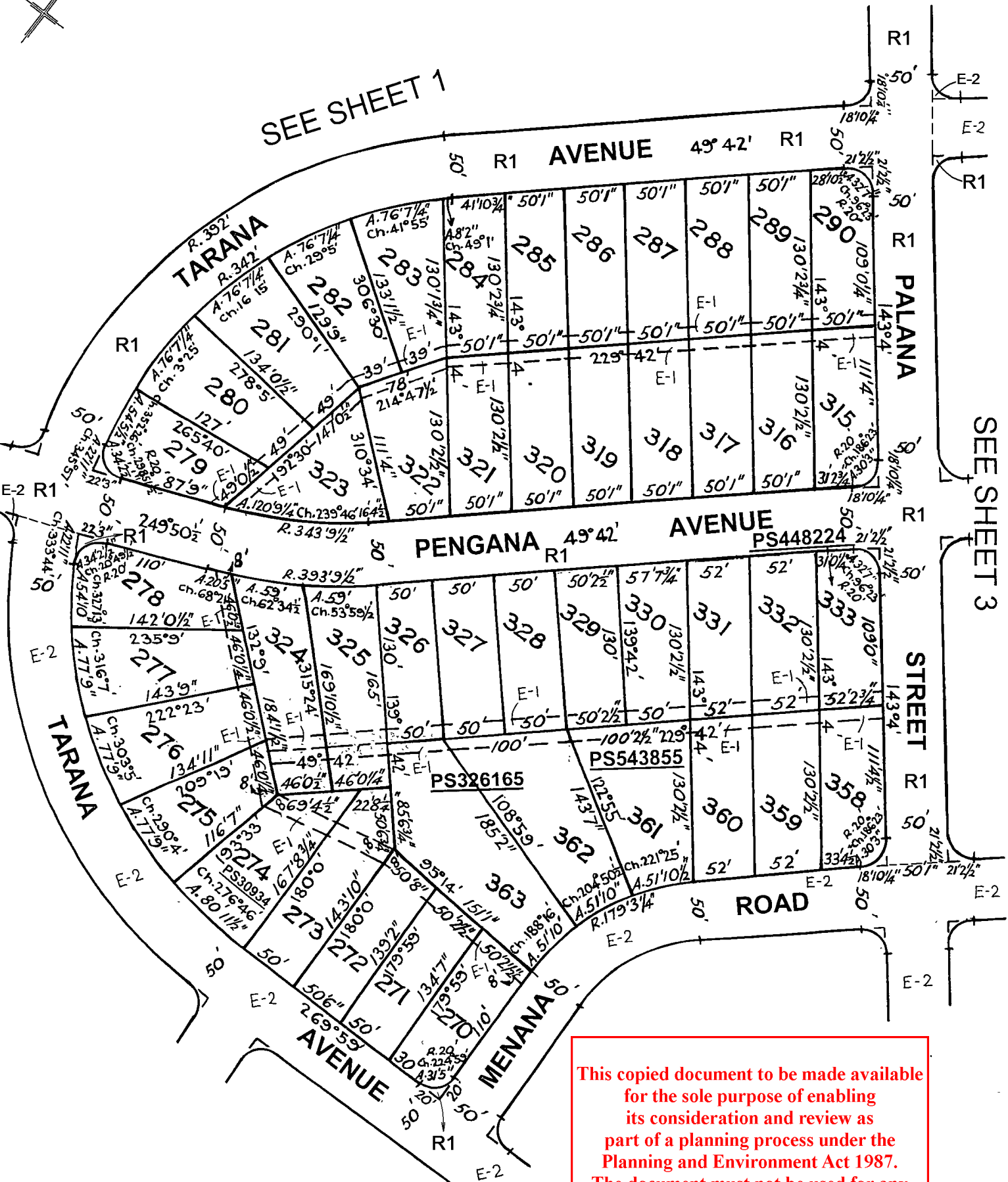

This copied document to be made available for the sole purpose of enabling its consideration and review as part of a planning process under the Planning and Environment Act 1987. The document must not be used for any purpose which may breach any copyright

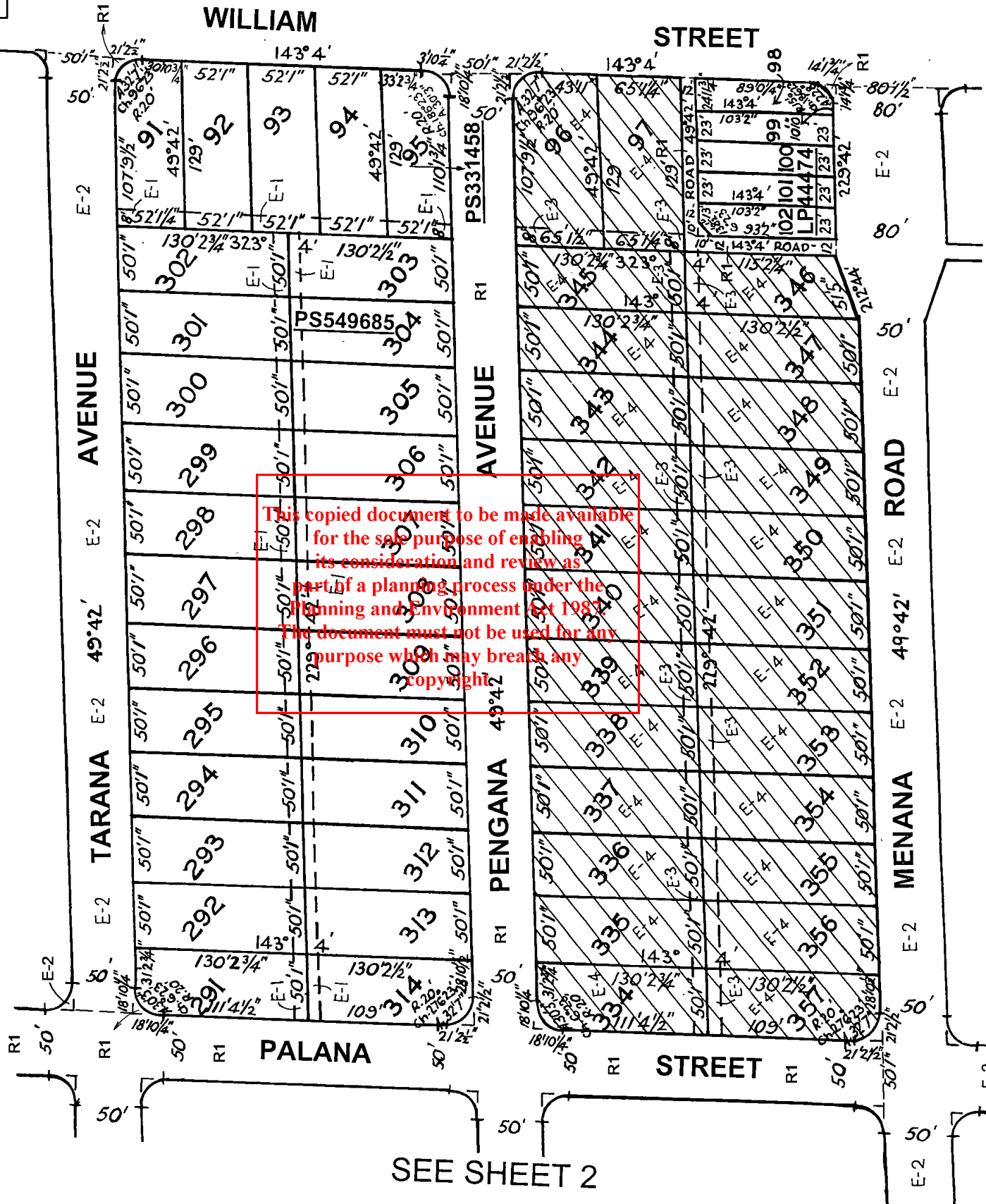

SEE SHEET 2

**ADVERTISED
PLAN**

