



Betula pendula 'Moss White' (Bp)



Corymbia 'Fairy Floss' (Cf)



Corymbia cirtiodora 'Scentuous' (Cs)



Lagstroemia indica 'Sioux' (Ls)



Poa labillardieri (Pl)



Thysanolaena maxima (Tm)

# LEGEND:

## TREES

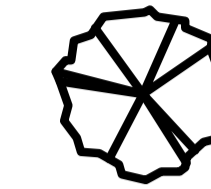

Betula pendula 'Moss White' (Bp)

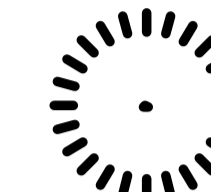

Corymbia 'Fairy Floss' (Cf)

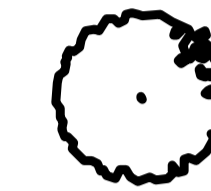

Corymbia cirtiodora 'Scentuous' (Cs)

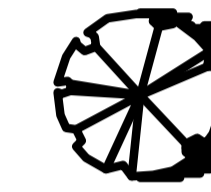

Lagstroemia indica 'Sioux' (Ls)

## GRASSES & SHRUBS



Poa labillardieri (Pl)



Thysanolaena maxima (Tm)

## GROUND COVERINGS

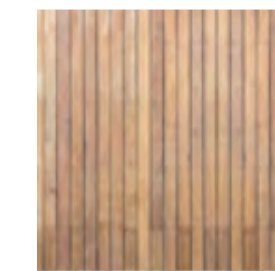

External Floor Finish - Timber Composite Decking (EFF2.0)

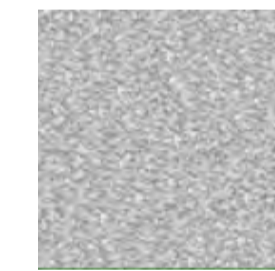

External Floor Finish - Paving Grey (EFF3.0)

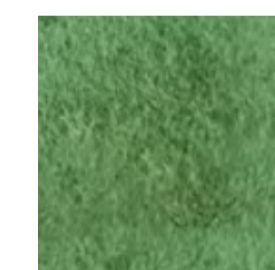

External Floor Finish - Synthetic Grass (EFF4.0)

CLIENT  
St Johns XXIII Primary School, Thomastown

# Crosier Scott Architects

585 BURWOOD RD, HAWTHORN, VIC 3122 - 03 8862 7900 - INFO@CROSCOTT.COM.AU

PROJECT  
NEW ADMINISTRATION BUILDING & REFURBISHMENT WORKS  
17 Regal Ave, Thomastown VIC 3074

TITLE  
BUILDING 1 - PROPOSED FLOOR PLAN

TOWN PLANNING ISSUE

SCALE @ A1 As indicated	DRAWN Author	APPROVED Approver	PROJECT No. 23.161	DRAWING No. TP201
PLOT DATE 2/05/2024 2:45:32 PM			REV.	
0 1000 2000 3000 4000 6000 1:100 IN mm				

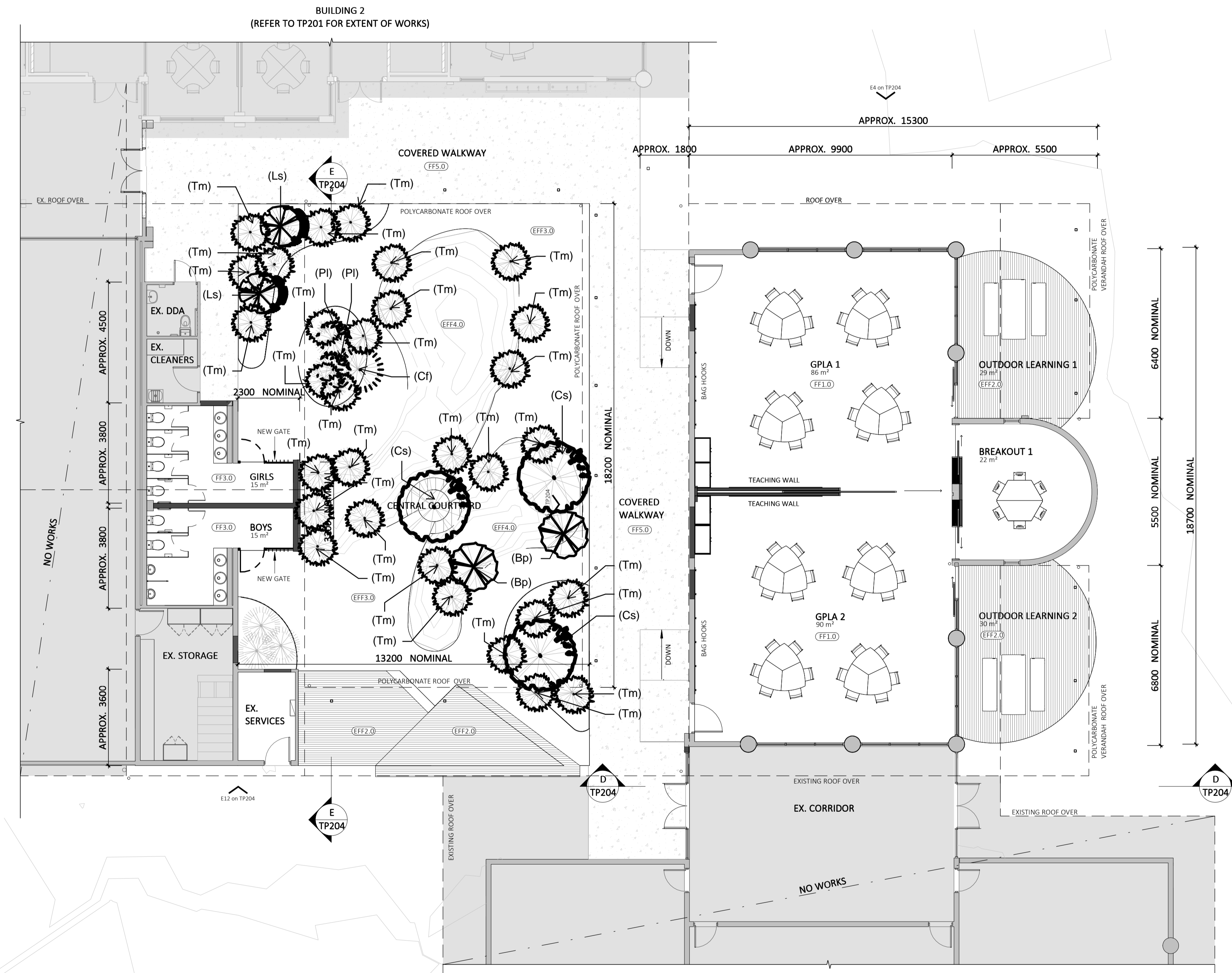

2 BUILDING 1 - PROPOSED FLOOR PLAN  
1:100

ADVERTISED PLAN

This copied document to be made available for the sole purpose of enabling its consideration and review as part of a planning process under the Planning and Environment Act 1987. The document must not be used for any purpose which may breach any copyright