



Imaged Document Cover Sheet

The document following this cover sheet is an imaged document supplied by LANDATA®, Secure Electronic Registries Victoria.

Document Type	Plan
Document Identification	LP090241
Number of Pages (excluding this cover sheet)	2
Document Assembled	15/04/2024 17:35

Copyright and disclaimer notice:

© State of Victoria. This publication is copyright. No part may be reproduced by any process except in accordance with the provisions of the Copyright Act 1968 (Cth) and for the purposes of Section 32 of the Sale of Land Act 1962 or pursuant to a written agreement. The information is only valid at the time and in the form obtained from the LANDATA® System. None of the State of Victoria, LANDATA®, Secure Electronic Registries Victoria Pty Ltd (ABN 86 627 986 396) as trustee for the Secure Electronic Registries Victoria Trust (ABN 83 206 746 897) accept responsibility for any subsequent release, publication or reproduction of the information.

The document is invalid if this cover sheet is removed or altered.

This copied document to be made available for the sole purpose of enabling its consideration and review as part of a planning process under the Planning and Environment Act 1987. The document must not be used for any purpose which may breach any copyright

**ADVERTISED
PLAN**

REGISTER SEARCH STATEMENT (Title Search) Transfer of Land Act 1958

Page 1 of 1

VOLUME 08868 FOLIO 373

Security no : 124114188443F
Produced 15/04/2024 05:35 PM

LAND DESCRIPTION

Lot 172 on Plan of Subdivision 090241.
PARENT TITLE Volume 08808 Folio 631
Created by instrument LP090241 09/03/1971

REGISTERED PROPRIETOR

Estate Fee Simple
Sole Proprietor

THE ROMAN CATHOLIC TRUSTS CORPORATION FOR THE DIOCESE OF MELBOURNE of
CATHEDRAL PLACE EAST MELBOURNE
E027356 29/04/1971

ENCUMBRANCES, CAVEATS AND NOTICES

Any encumbrances created by Section 98 Transfer of Land Act 1958 or Section 24 Subdivision Act 1988 and any other encumbrances shown or entered on the plan or imaged folio set out under DIAGRAM LOCATION below.

DIAGRAM LOCATION

SEE LP090241 FOR FURTHER DETAILS AND BOUNDARIES

ACTIVITY IN THE LAST 125 DAYS

NIL

-----END OF REGISTER SEARCH STATEMENT-----

Additional information: (not part of the Register Search Statement)

Street Address: 17 REGAL AVENUE THOMASTOWN VIC 3074

DOCUMENT END

**ADVERTISED
PLAN**

**This copied document to be made available
for the sole purpose of enabling
its consideration and review as
part of a planning process under the
Planning and Environment Act 1987.
The document must not be used for any
purpose which may breach any
copyright**

PLAN OF SUBDIVISION
PART OF CROWN PORTION 26
PARISH OF KEELBUNDORA
COUNTY OF BOURKE

Measurements are in Feet & Inches
Conversion Factor
FEET X 0.3048 = METRES



NOTATIONS
WATERWAY NOTATION:
THE RESERVE IN THIS PLAN MAY ABUT
CROWN LAND THAT MAY BE SUBJECT
TO A CROWN LICENCE TO USE

APPROPRIATIONS

*The land coloured Brown is set apart for the purposes of
Way and Drainage.
The land coloured Blue and Green is set apart for
Drainage and Sewerage purposes.
The land coloured Green is a Drainage and Sewerage
Reserve.*

Lot Nos. 1-116 have been omitted from this plan.

**ADVERTISED
PLAN**

COLOUR CONVERSION

BLUE = E-1
BROWN = R1
GREEN = E-3

LP90241
EDITION 2
APPROVED 2/12/70

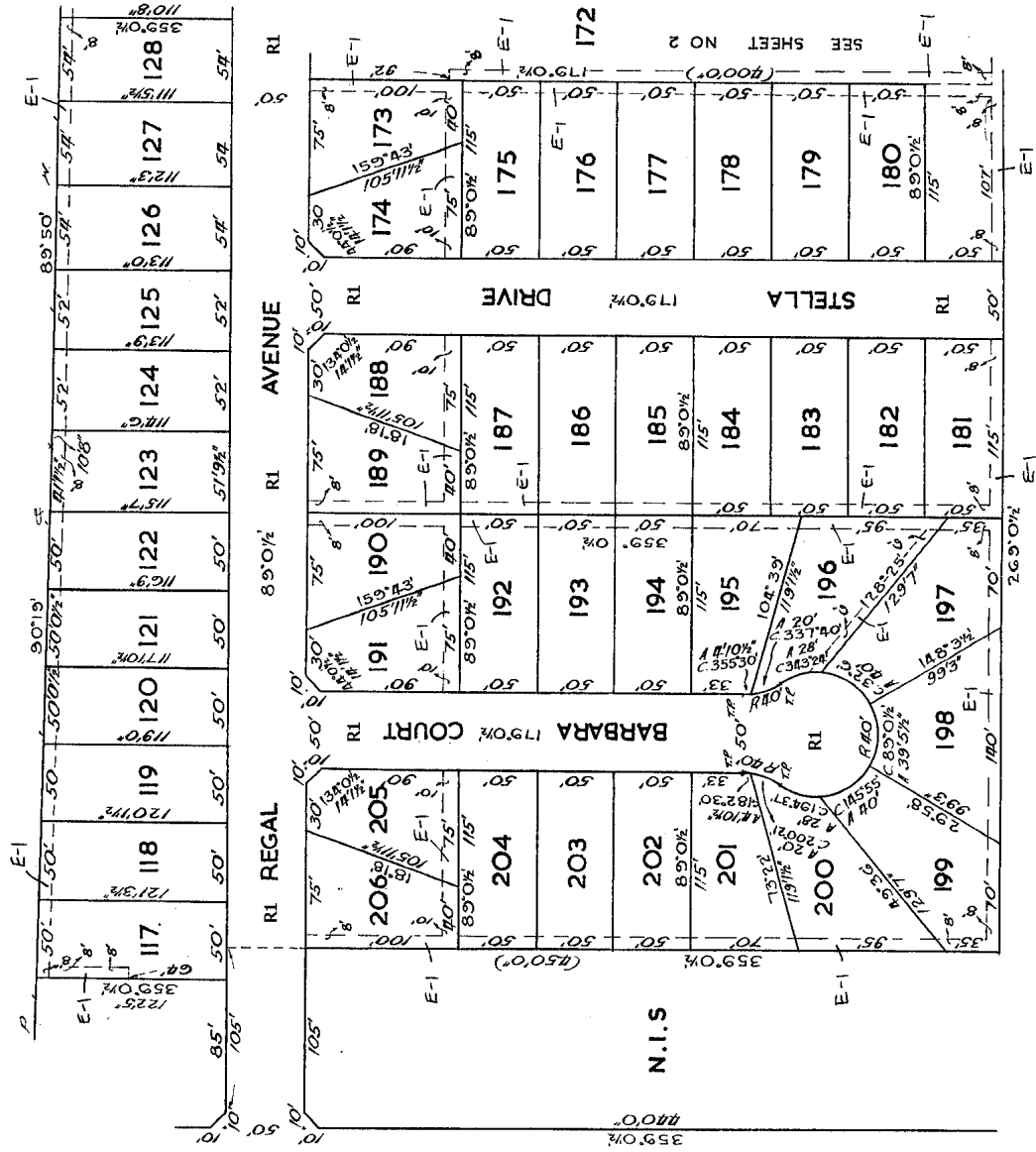

This copied document to be made available for the sole purpose of enabling its consideration and review as part of a planning process under the Planning and Environment Act 1987. The document must not be used for any purpose which may breach any copyright

LAND	I.D.	MODIFICATION	DEALING NUMBER	EDITION	ASSISTANT REGISTRAR OF TITLES
RESERVE	E-3	GREEN COLOUR CODE ADDED	AF944060B	2	A.D.

SHEET NO 1 OF 2 SHEETS

WARNING: THE IMAGE OF THIS DOCUMENT OF THE REGISTER HAS BEEN DIGITALLY AMENDED. NO FURTHER AMENDMENTS ARE TO BE MADE TO THE ORIGINAL DOCUMENT OF THE REGISTER.

LP90241

2 SHEETS
SHEET 2

SHEET NO 2 OF 2 SHEETS

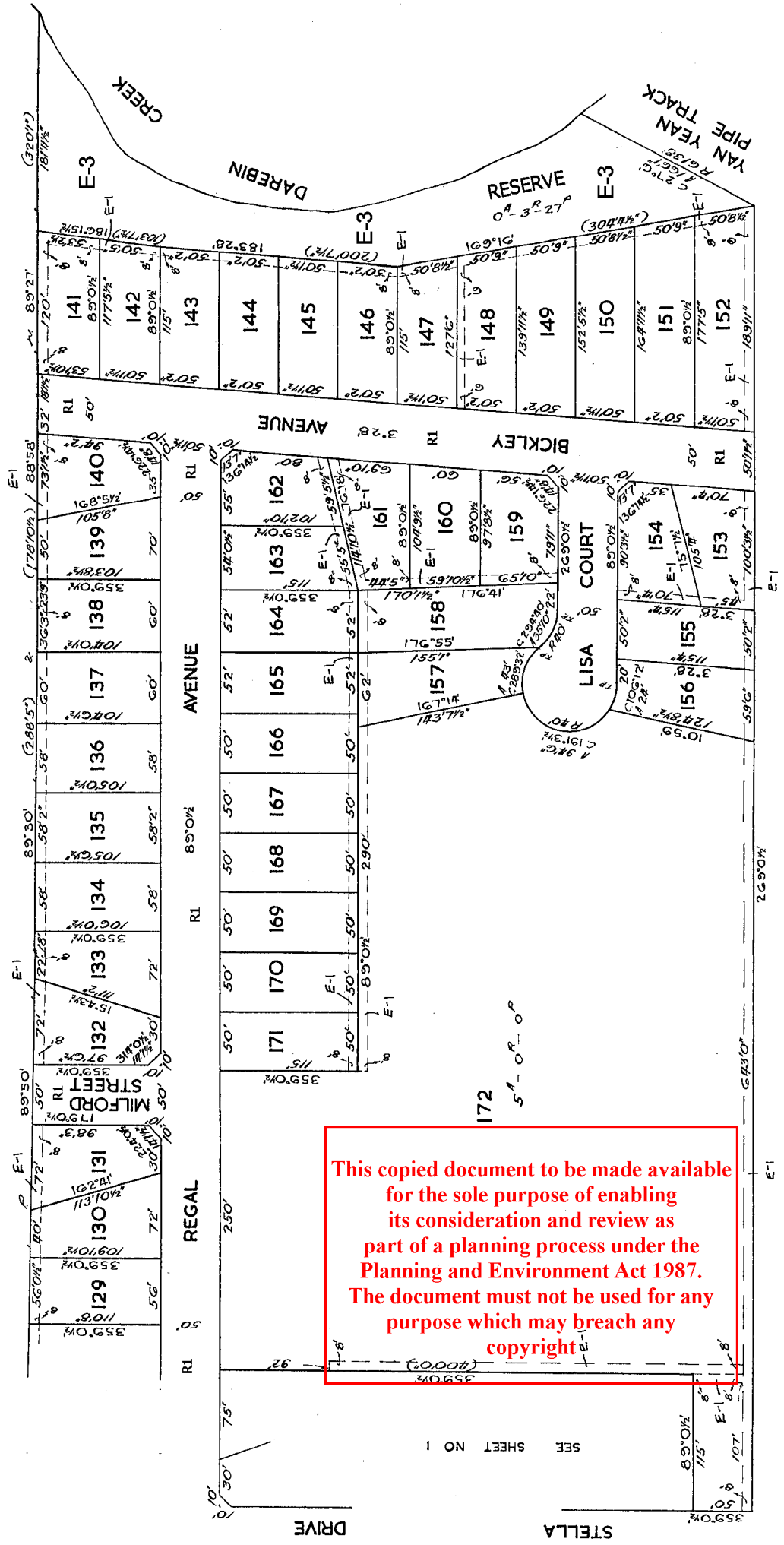

This copied document to be made available for the sole purpose of enabling its consideration and review as part of a planning process under the Planning and Environment Act 1987. The document must not be used for any purpose which may breach any copyright

ADVERTISED PLAN

Imaged Document Cover Sheet

The document following this cover sheet is an imaged document supplied by LANDATA®, Secure Electronic Registries Victoria.

Document Type	Instrument
Document Identification	E027356
Number of Pages (excluding this cover sheet)	2
Document Assembled	15/04/2024 17:35

Copyright and disclaimer notice:

© State of Victoria. This publication is copyright. No part may be reproduced by any process except in accordance with the provisions of the Copyright Act 1968 (Cth) and for the purposes of Section 32 of the Sale of Land Act 1962 or pursuant to a written agreement. The information is only valid at the time and in the form obtained from the LANDATA® System. None of the State of Victoria, LANDATA®, Secure Electronic Registries Victoria Pty Ltd (ABN 86 627 986 396) as trustee for the Secure Electronic Registries Victoria Trust (ABN 83 206 746 897) accept responsibility for any subsequent release, publication or reproduction of the information.

The document is invalid if this cover sheet is removed or altered.

This copied document to be made available for the sole purpose of enabling its consideration and review as part of a planning process under the Planning and Environment Act 1987. The document must not be used for any purpose which may breach any copyright

**ADVERTISED
PLAN**

This copied document to be made available for the sole purpose of enabling its consideration and review as part of a planning process under the Planning and Environment Act 1987. The document must not be used for any purpose which may breach any copyright

***3000:141:PS 257010 29-APR-71

E 27356

M. MORNANE *ch*

VICTORIA

TRANSFER OF LAND

REGD

LA SALLE DEVELOPMENT PROPRIETARY LIMITED of 566 St. Kilda Road, Melbourne being registered as proprietor of an estate in fee simple in the land hereinafter described subject to the encumbrances notified hereunder in consideration of the sum of SIXTY-FIVE THOUSAND FIVE HUNDRED DOLLARS (\$65,500) paid DOH HEREBY TRANSFER to THE ROMAN CATHOLIC TRUSTS CORPORATION FOR THE DIOCESE OF MELBOURNE of Cathedral Place, East Melbourne all its estate and interest in ALL THAT piece of land being Lot 172 on Plan of Subdivision No. 90241 being part of Crown Portion 26 Parish of Keelbundoora and being part of the land more particularly described in Certificate of Title Volume 8808 Folio 631. *= WH CH 8868/373*

DATED the *29th* day of *February* One thousand nine hundred and seventy-one.

THE COMMON SEAL of LA SALLE DEVELOPMENT PROPRIETARY LIMITED was hereunto affixed in accordance with its Articles of Association and in the presence of :-



[Signature] DIRECTOR
[Signature] DIRECTOR

THE COMMON SEAL of THE ROMAN CATHOLIC TRUSTS CORPORATION FOR THE DIOCESE OF MELBOURNE was hereunto affixed by its order in the presence of :-



+ J.P. K... L.N. Beake
[Signature]
Corporation Trustees

ADVERTISED PLAN

ENCUMBRANCES REFERRED TO :-

I, MICHEAL JOHN GAFFNEY Solicitor for the Transferor certify that the Common Seal of the Transferor Company was duly affixed hereto in accordance with its Articles of Association.

[Signature]

[Handwritten marks]

CAVEAT

A memorandum of the within instrument
has been entered in the Register Book.



DAVID

1971

LA SAULE DEVELOPMENT PROPRIETARY
LIMITED

to

THE ROMAN CATHOLIC TRUSTS
CORPORATION FOR THE DIOCESE OF
MELBOURNE

TRANSFER OF LAID

H. MORNAHE
Solicitor,
118 Queen Street,
MELBOURNE, 3000.
Telephone 677495.

ADVERTISED PLAN



This copied document to be made available
for the sole purpose of enabling
its consideration and review as
part of a planning process under the
Planning and Environment Act 1987.
The document must not be used for any
purpose which may breach any
copyright