

POWER POLE PROFILE TABLE		
	TYPE	HEIGHT
A1	INT SIDE PROFILE	12.5m poles: 10.2m out of the ground
A2	ACR SIDE PROFILE	
B1	INT SIDE PROFILE	14m poles: 11.6m out of the ground
B2	ACR SIDE PROFILE	
C1	INT SIDE PROFILE	15.5m poles: 13m out of the ground
C2	ACR SIDE PROFILE	
D1	INT SIDE PROFILE	17m poles: 14.5m out of the ground
D2	ACR SIDE PROFILE	

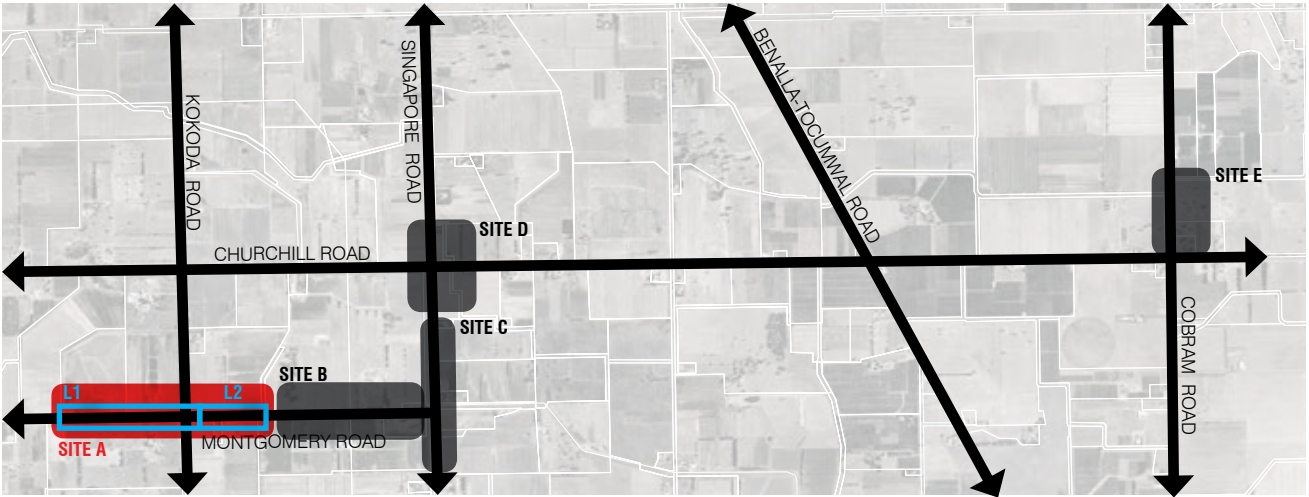

LOCATION 1 (L1)

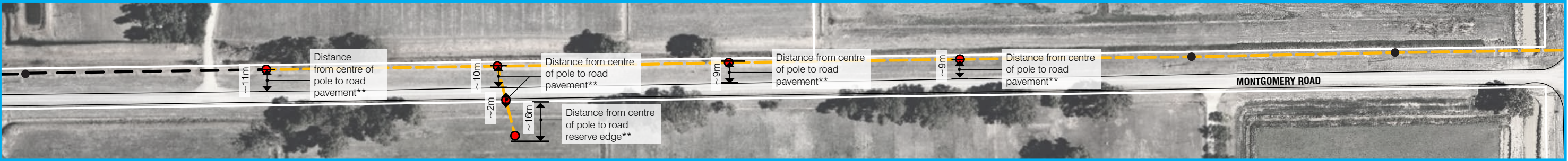

LOCATION 2 (L2)



LEGEND

- Road reserve/boundary
- Edge of carriageway (road line-marking) ***
- New/replacement overhead powerlines **
- Existing overhead powerlines **
- Existing poles **
- New poles * * * *
- Replacement poles * * *
- ✗ Tree to be Removed (As Per Eco Aerial Ecology Report - October 2020)

LIMITATION OF PLAN

- * New and replacement poles will be made of concrete materials. Refer to elevation plans for specifics
- ** Layout is based on City Power Drawing No. PCA80 512445 1 - Aerial imagery is sourced from nearmap and is approximate in location.
- *** Offset to carriageway and dwellings has been traced from nearmap and is approximate. Detail survey is required for exact dimensions.
- Distances have been calculated from pole centre to road reserve when located within property boundary, and from pole centre to road line marking when within road reserve.
- Data has been collated from <https://www.data.vic.gov.au/>
- This plan has been based on MGA 1994 Zone 55

POWER POLE SITING PLAN
233 MONTGOMERY ROAD, YARROWEYAH

DRG NO. 305658 ID 08
REV 02
DATE 22/10/20
DES/DOC JC
AUTH LSH

ADVERTISED
PLAN

This copied document to be made available for the sole purpose of enabling its consideration and review as part of a planning process under the Planning and Environment Act 1987. The document must not be used for any purpose which may breach any copyright

spiire

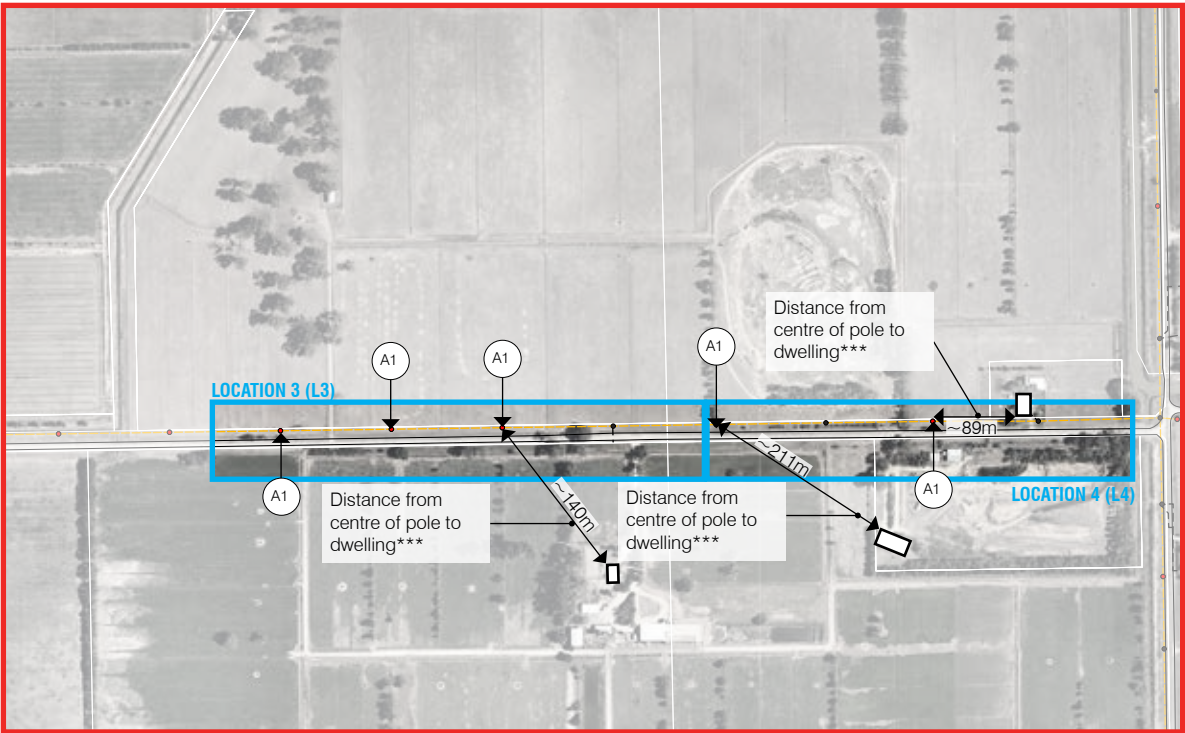

	TYPE	HEIGHT
A1	INT SIDE PROFILE	12.5m poles: 10.2m out of the ground
A2	ACR SIDE PROFILE	
B1	INT SIDE PROFILE	14m poles: 11.6m out of the ground
B2	ACR SIDE PROFILE	
C1	INT SIDE PROFILE	15.5m poles: 13m out of the ground
C2	ACR SIDE PROFILE	
D1	INT SIDE PROFILE	17m poles: 14.5m out of the ground
D2	ACR SIDE PROFILE	

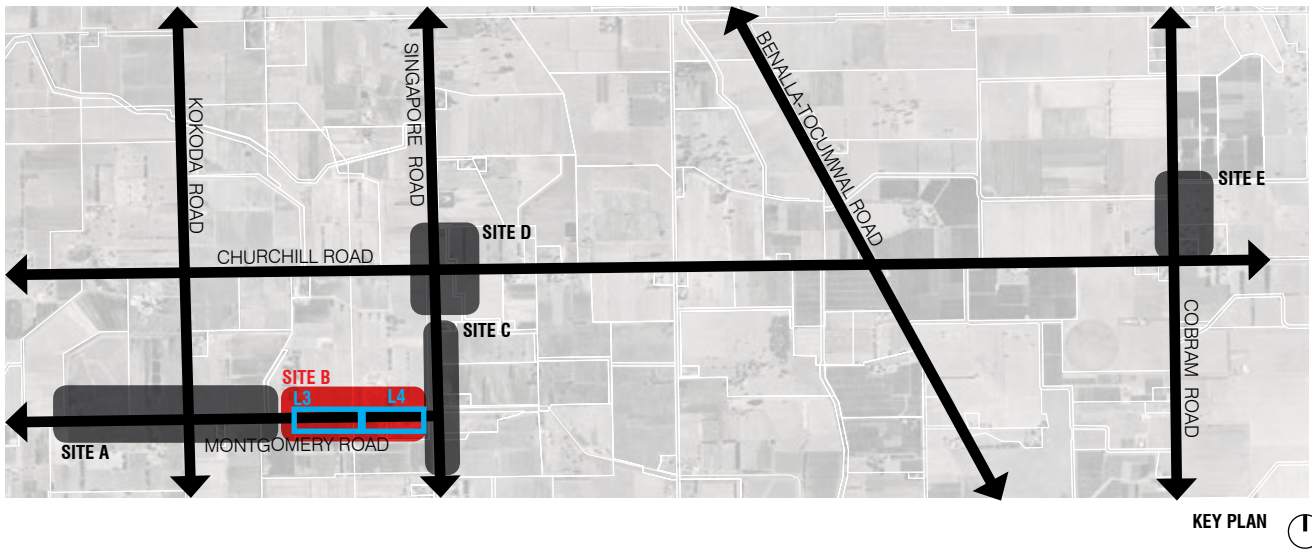

ADVERTISED PLAN

This copied document to be made available for the sole purpose of enabling its consideration and review as part of a planning process under the Planning and Environment Act 1987. The document must not be used for any purpose which may breach any copyright

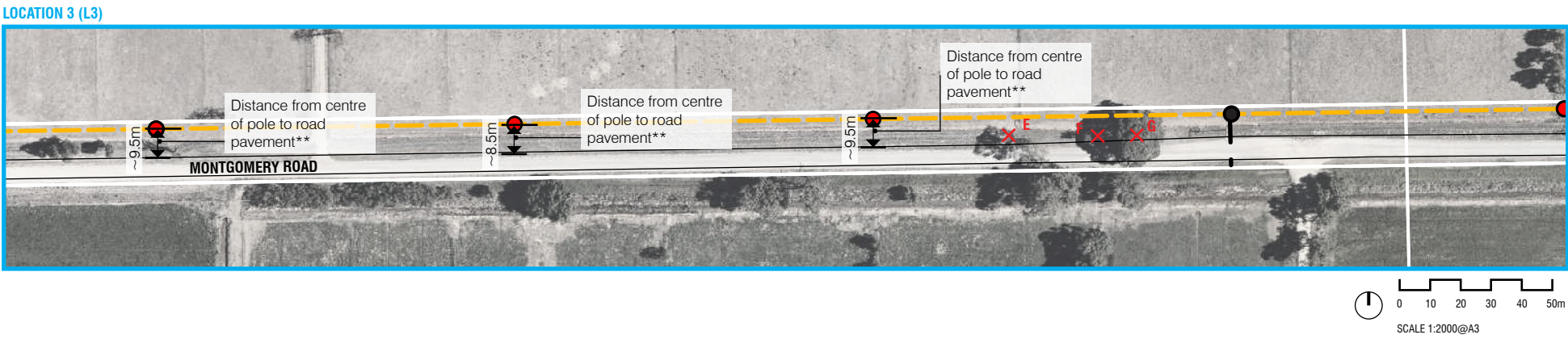

- LEGEND**
- Road reserve/boundary
 - Edge of carriageway (road line-marking) ***
 - New/replacement overhead powerlines **
 - Existing overhead powerlines **
 - Existing poles **
 - New poles * * * *
 - ✕ Tree to be Removed (As Per Eco Aerial Ecology Report - October 2020)

- LIMITATION OF PLAN**
- ▶ * New and replacement poles will be made of concrete materials. Refer to elevation plans for specifics
 - ▶ ** Layout is based on City Power Drawing No. PCA80 512445 1 - Aerial imagery is sourced from nearmap and is approximate in location.
 - ▶ *** Offset to carriageway and dwellings has been traced from nearmap and is approximate. Detail survey is required for exact dimensions.
 - ▶ Distances have been calculated from pole centre to road reserve when located within property boundary, and from pole centre to road line marking when within road reserve.
 - ▶ Data has been collated from <https://www.data.vic.gov.au/>
 - ▶ This plan has been based on MGA 1994 Zone 55

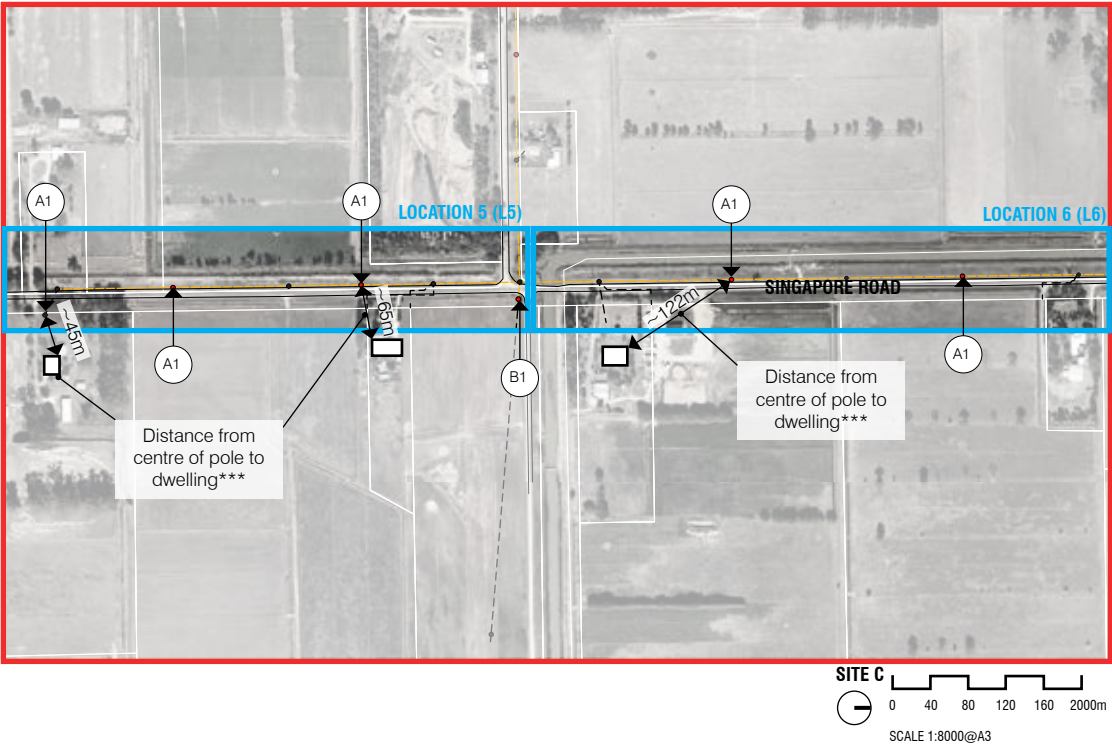

POWER POLE PROFILE TABLE		
	TYPE	HEIGHT
A1	INT SIDE PROFILE	12.5m poles: 10.2m out of the ground
A2	ACR SIDE PROFILE	
B1	INT SIDE PROFILE	14m poles: 11.6m out of the ground
B2	ACR SIDE PROFILE	
C1	INT SIDE PROFILE	15.5m poles: 13m out of the ground
C2	ACR SIDE PROFILE	
D1	INT SIDE PROFILE	17m poles: 14.5m out of the ground
D2	ACR SIDE PROFILE	

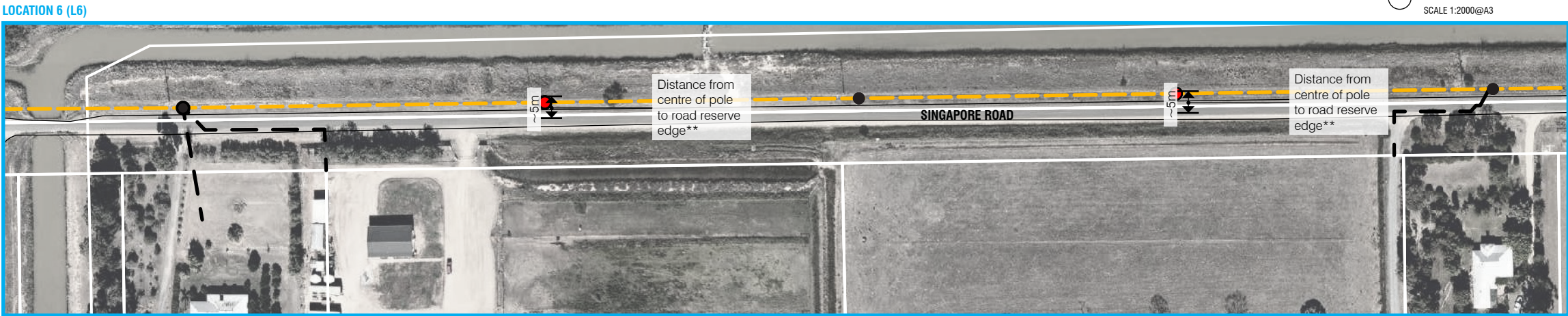
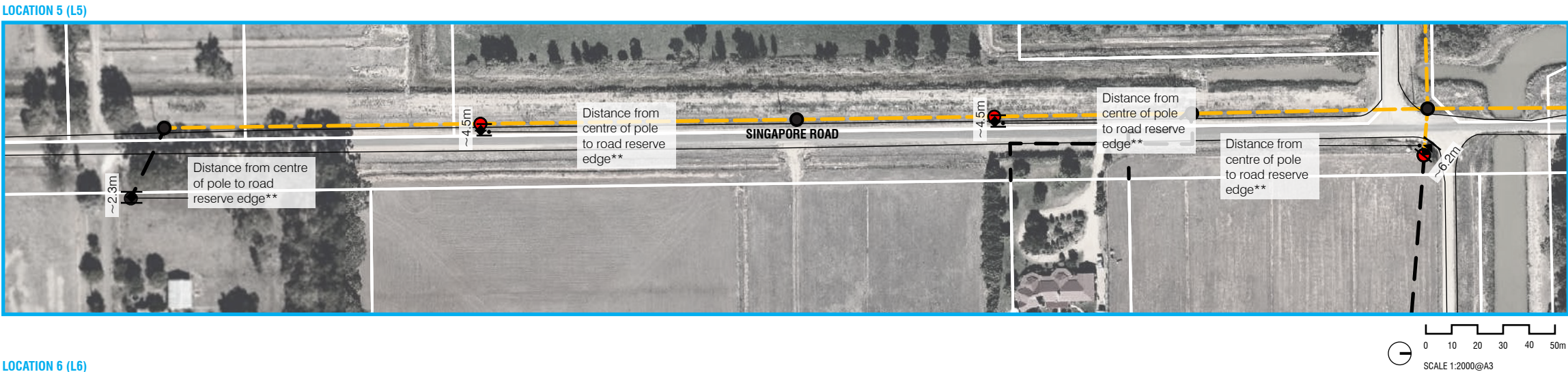
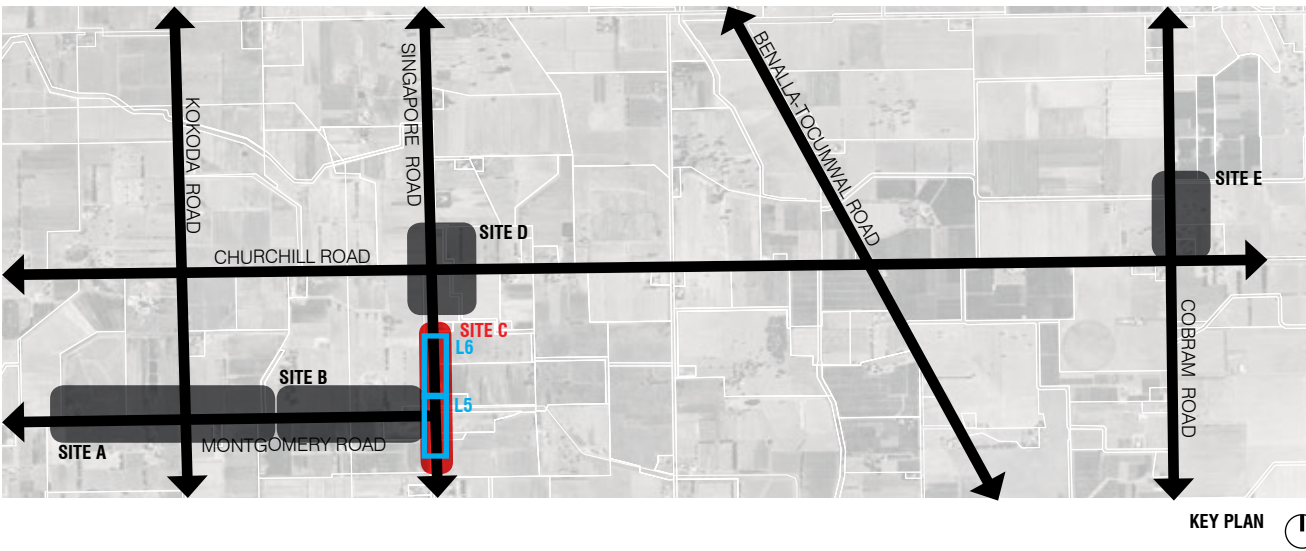

- LEGEND**
- Road reserve/boundary
 - Edge of carriageway (road line-marking) ***
 - New/replacement overhead powerlines **
 - Existing overhead powerlines **
 - Existing poles **
 - New poles * * * *

- LIMITATION OF PLAN**
- * New and replacement poles will be made of concrete materials. Refer to elevation plans for specifics
 - ** Layout is based on City Power Drawing No. PCA80 512445 1 - Aerial imagery is sourced from nearmap and is approximate in location.
 - *** Offset to carriageway and dwellings has been traced from nearmap and is approximate. Detail survey is required for exact dimensions.
 - Distances have been calculated from pole centre to road reserve when located within property boundary, and from pole centre to road line marking when within road reserve.
 - Data has been collated from <https://www.data.vic.gov.au/>
 - This plan has been based on MGA 1994 Zone 55

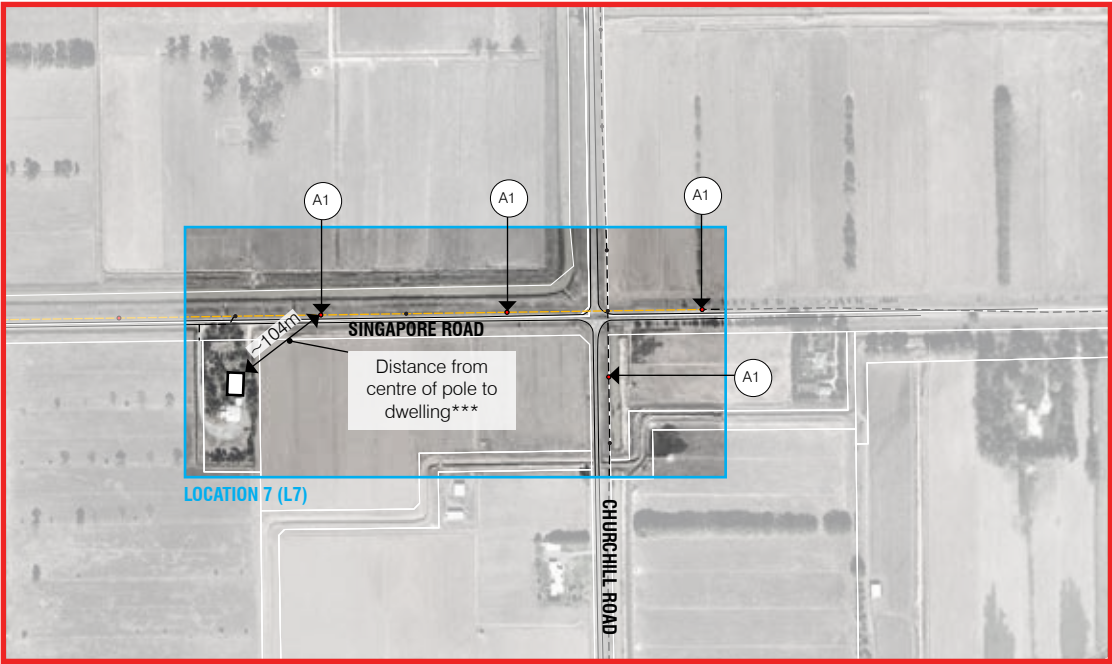

POWER POLE PROFILE TABLE		
	TYPE	HEIGHT
A1	INT SIDE PROFILE	12.5m poles: 10.2m out of the ground
A2	ACR SIDE PROFILE	
B1	INT SIDE PROFILE	14m poles: 11.6m out of the ground
B2	ACR SIDE PROFILE	
C1	INT SIDE PROFILE	15.5m poles: 13m out of the ground
C2	ACR SIDE PROFILE	
D1	INT SIDE PROFILE	17m poles: 14.5m out of the ground
D2	ACR SIDE PROFILE	

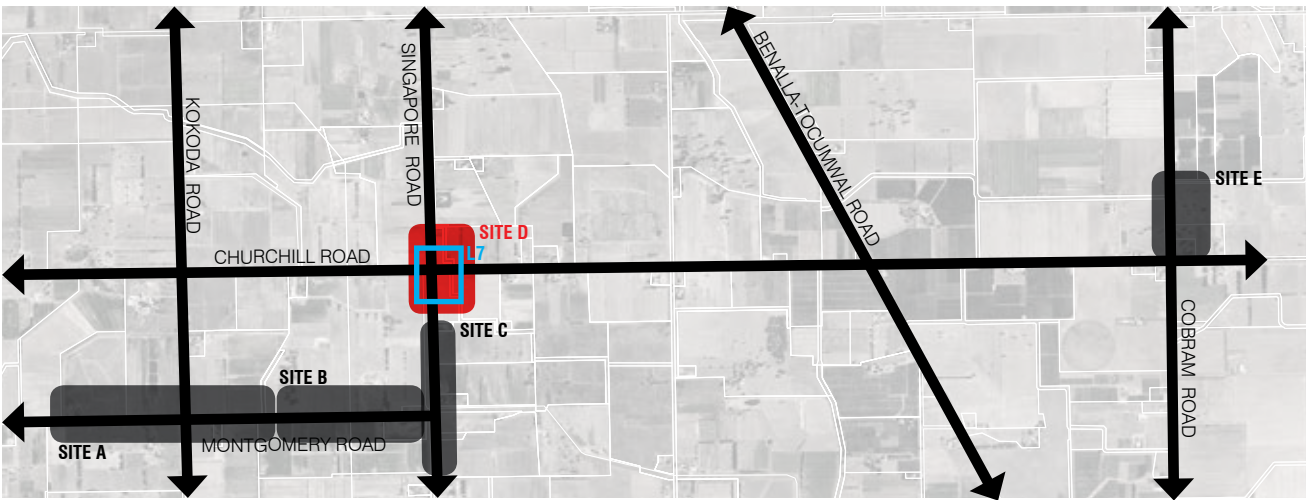

LOCATION 7 (L7)

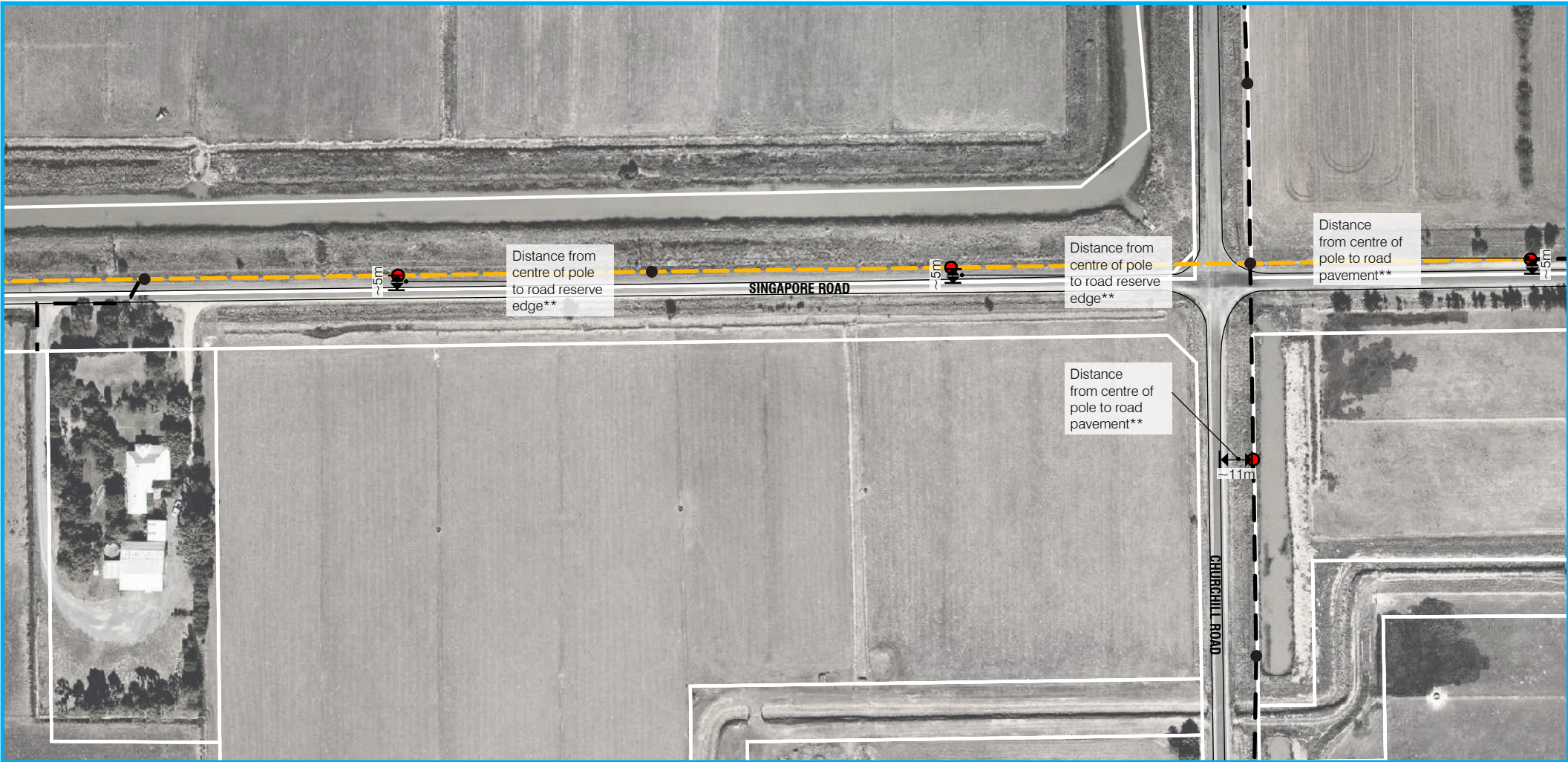

- LEGEND**
- Road reserve/boundary
 - Edge of carriageway (road line-marking) ***
 - New/replacement overhead powerlines **
 - Existing overhead powerlines **
 - Existing poles **
 - New poles * * * *

- LIMITATION OF PLAN**
- ▶ * New and replacement poles will be made of concrete materials. Refer to elevation plans for specifics
 - ▶ ** Layout is based on City Power Drawing No. PCA80 512445 1 - Aerial imagery is sourced from nearmap and is approximate in location.
 - ▶ *** Offset to carriageway and dwellings has been traced from nearmap and is approximate. Detail survey is required for exact dimensions.
 - ▶ Distances have been calculated from pole centre to road reserve when located within property boundary, and from pole centre to road line marking when within road reserve.
 - ▶ Data has been collated from <https://www.data.vic.gov.au/>
 - ▶ This plan has been based on MGA 1994 Zone 55

POWER POLE SITING PLAN
233 MONTGOMERY ROAD, YARROWEYAH

DRG NO. 305658 ID 08
REV 02
DATE 22/10/20
DES/DOC JC
AUTH LSH

**ADVERTISED
PLAN**

This copied document to be made available for the sole purpose of enabling its consideration and review as part of a planning process under the Planning and Environment Act 1987. The document must not be used for any purpose which may breach any copyright

spiire

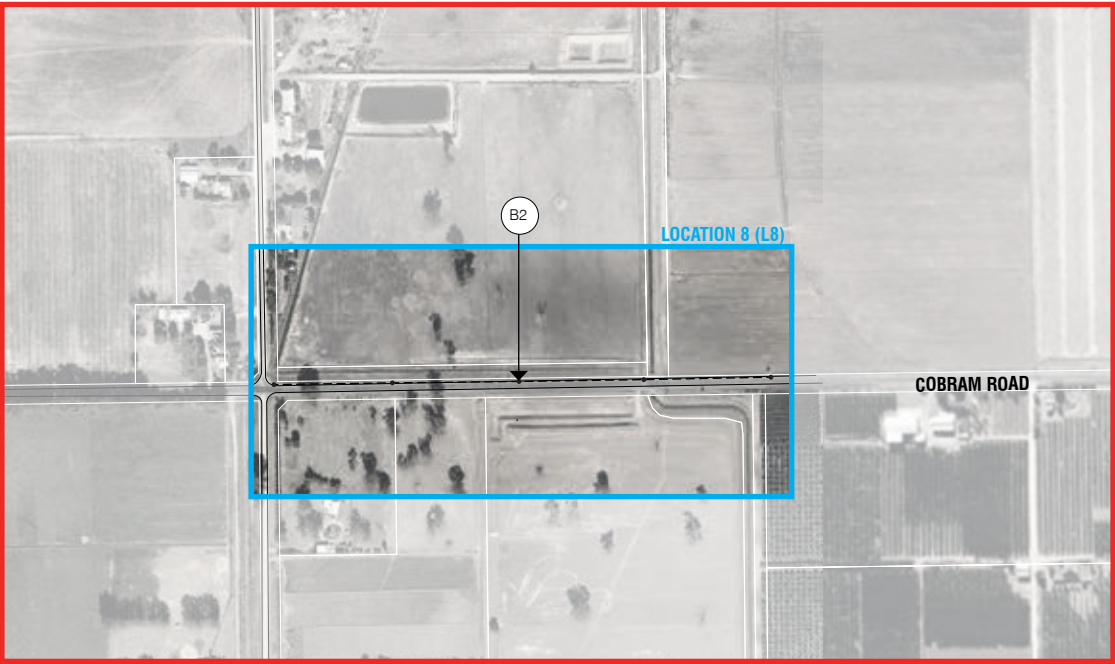

POWER POLE PROFILE TABLE		
	TYPE	HEIGHT
A1	INT SIDE PROFILE	12.5m poles: 10.2m out of the ground
A2	ACR SIDE PROFILE	
B1	INT SIDE PROFILE	14m poles: 11.6m out of the ground
B2	ACR SIDE PROFILE	
C1	INT SIDE PROFILE	15.5m poles: 13m out of the ground
C2	ACR SIDE PROFILE	
D1	INT SIDE PROFILE	17m poles: 14.5m out of the ground
D2	ACR SIDE PROFILE	

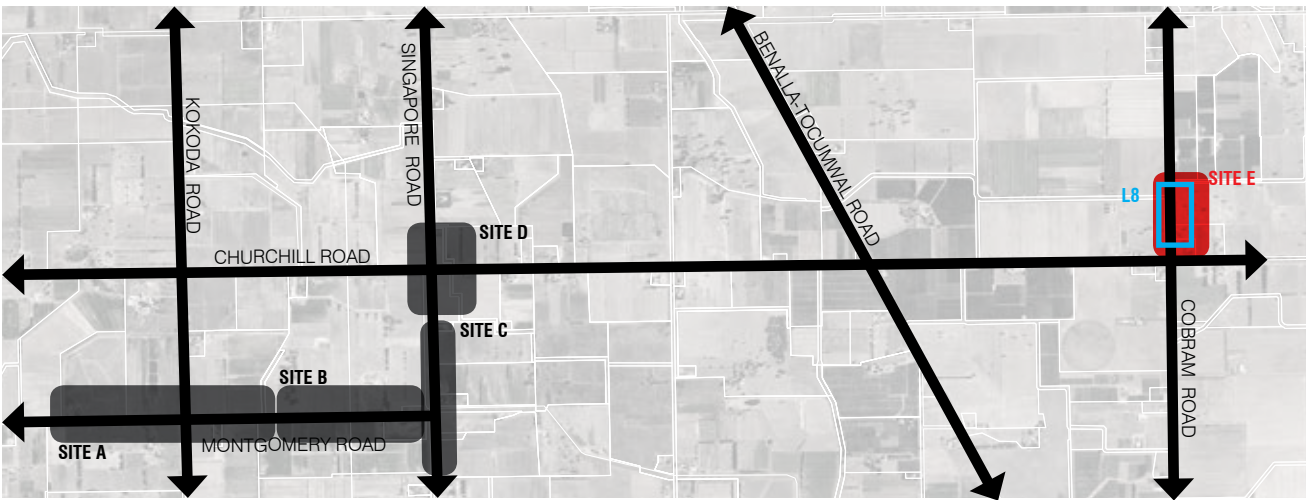

LOCATION 8 (L8)



ADVERTISED PLAN

- LEGEND**
- Road reserve/boundary
 - Edge of carriageway (road line-marking) ***
 - Existing overhead powerlines **
 - Existing poles **

This copied document to be made available for the sole purpose of enabling its consideration and review as part of a planning process under the Planning and Environment Act 1987. The document must not be used for any purpose which may breach any copyright

- LIMITATION OF PLAN**
- * New and replacement poles will be made of concrete materials. Refer to elevation plans for specifics
 - ** Layout is based on City Power Drawing No. PCA80 512445 2 - Aerial imagery is sourced from nearmap and is approximate in location.
 - *** Offset to carriageway and dwellings has been traced from nearmap and is approximate. Detail survey is required for exact dimensions.
 - Distances have been calculated from pole centre to road reserve when located within property boundary, and from pole centre to road line marking when within road reserve.
 - Data has been collated from <https://www.data.vic.gov.au/>
 - This plan has been based on MGA 1994 Zone 55

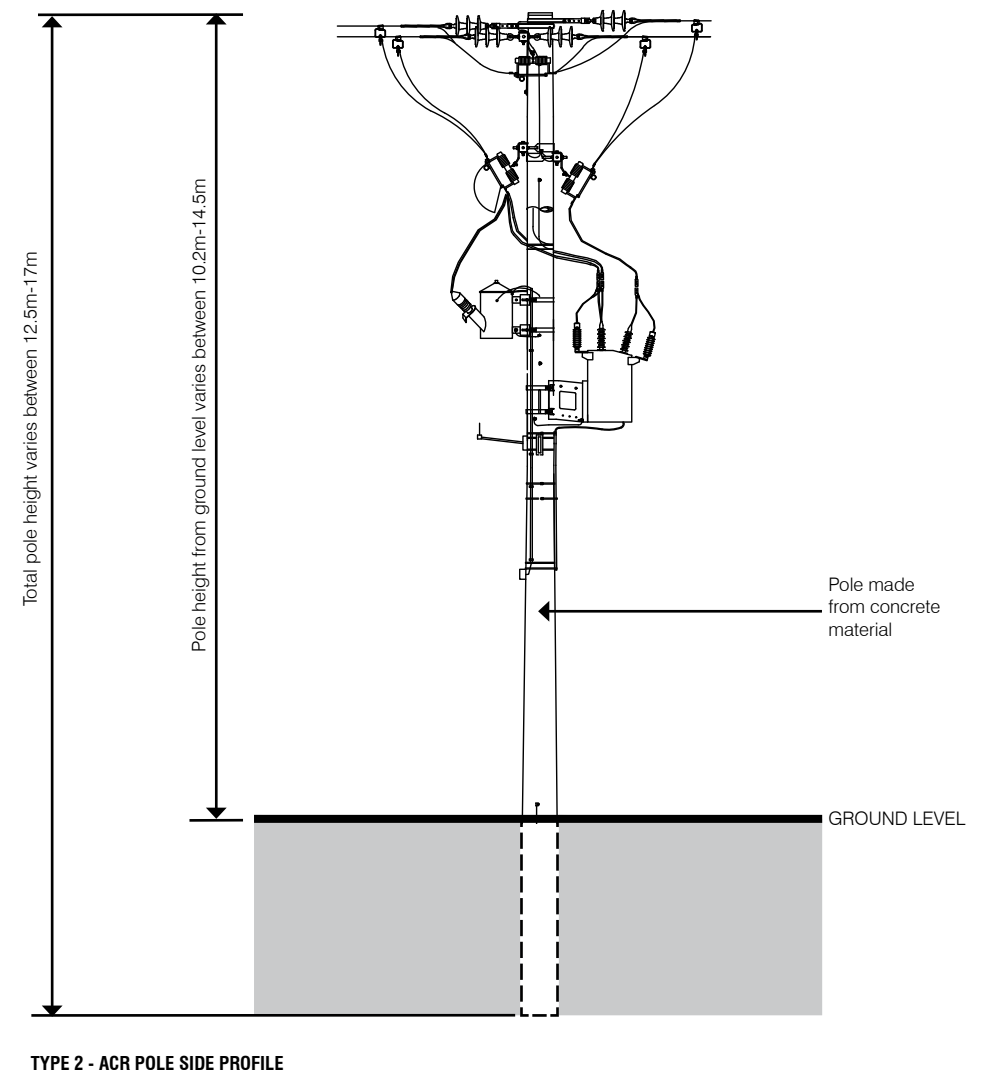
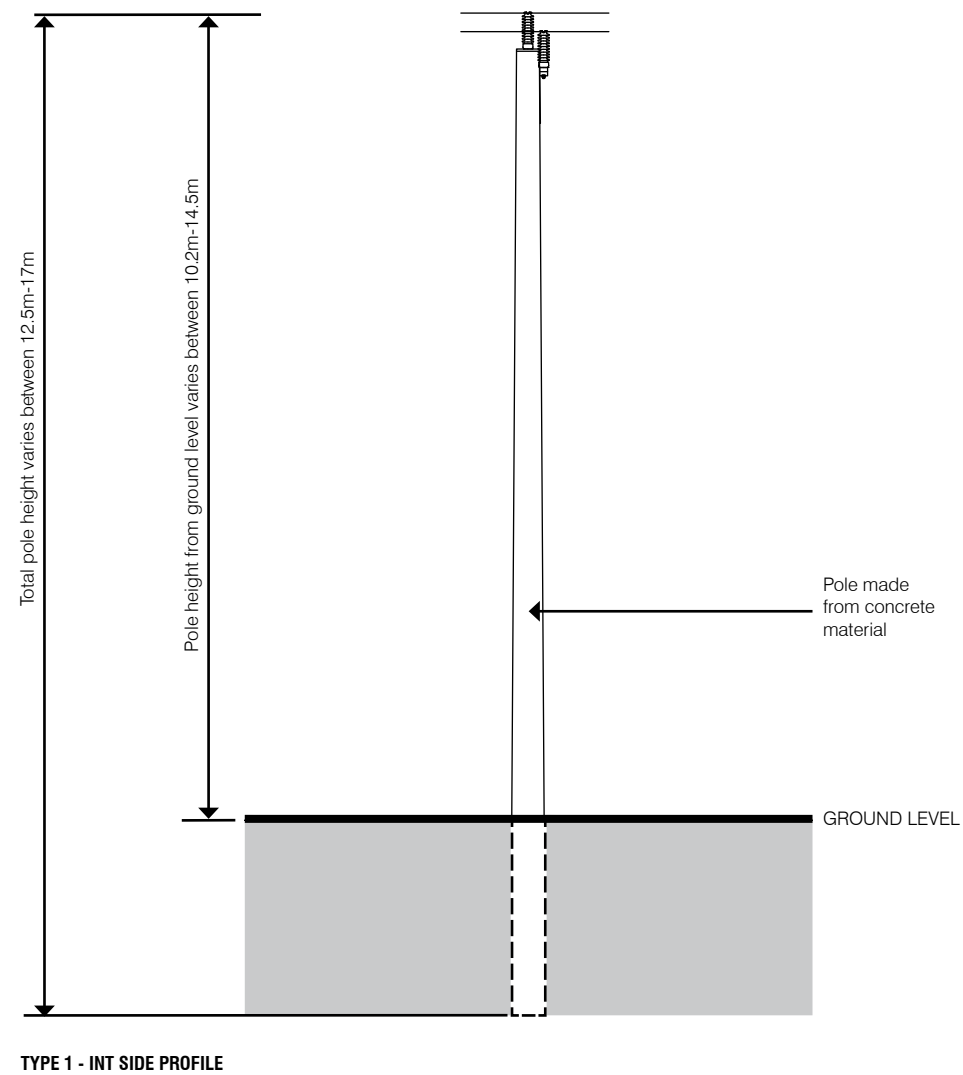

**ADVERTISED
PLAN**

This copied document to be made available for the sole purpose of enabling its consideration and review as part of a planning process under the Planning and Environment Act 1987. The document must not be used for any purpose which may breach any copyright