

ADVERTISED
PLAN

CENTRE ROAD

NOTE: 1.
REMOVAL OF COMBINED CROSSOVER AT 822 AND 824
CENTRE ROAD, AND THE AREA REINSTATED WITH FOOTPATH,
NATURESTRIP, KERB, CHANNEL AND STREET TREE TO THE
SATISFACTION OF THE RESPONSIBLE AUTHORITY.

PROPOSED FENCE TO FRONT OF
820, 822 & 824 CENTRE ROAD AND
TO SIDE OF ST PETER'S EXTISTING
CAR PARK (SPEAR HEAD FENCING -
BLACK) 1800H

This copied document to be made available
for the sole purpose of enabling
its consideration and review as
part of a planning process under the
Planning and Environment Act 1987.
The document must not be used for any
purpose which may breach any
copyright

ST. PETER'S
PRIMARY
SCHOOL

NOTE: 3.
THE USE MUST OPERATE ONLY BETWEEN THE FOLLOWING HOURS (AND IN
CONJUNCTION WITH THE EXISTING SCHOOL SITE).
(A) MONDAY - FRIDAY 7:00AM TO 6:30PM
(B) SATURDAYS 8:00AM TO 6:00PM
(C) SUNDAYS/PUBLIC HOLIDAYS CLOSED

NOTE: 4.
NO FLOOD LIGHTS OR EXTERNAL LIGHTING IS PERMITTED TO THE SPORTING
FIELDS WITHOUT FURTHER PLANNING PERMISSION FROM THE RESPONSIBLE
AUTHORITY.

NOTE: 5.
NO EXTERNAL SOUND AMPLIFICATION EQUIPMENT OR LOUDSPEAKERS ARE
TO BE USED FOR THE PURPOSE OF ANNOUNCEMENTS, BROADCASTS,
PLAYING MUSIC OR SIMILAR PURPOSE ON THE SPORTING FIELD.

NOTE: 6.
THE LANDSCAPING AS SHOWN THE ENDORSED LANDSCAPE PLAN MUST BE
MAINTAINED, AND ANY DEAD, DISEASED OR DAMAGED PLANT REPLACED IN
ACCORDANCE WITH THE LANDSCAPING PLAN TO SATISFACTION OF THE
RESPONSIBLE AUTHORITY.

PROPOSED FENCE TO SIDE OF
ST PETER'S EXTISTING CAR
PARK (PVC WIRE MESH FENCING -
BLACK) 2100H

PROPOSED
GRASSED AREA

BRICK 450L X
450W X 1900H
COLUMNS (DARK
GREY)

PROPOSED FENCE TO SIDE OF
KANIVA COURT AND ABOVE
EXISTING ST PETER'S SPORTING
FIELD (SPEAR HEAD FENCING -
BLACK) 1800H

PROPOSED AUSKICK AFL GOAL
POSTS (GOAL : 6.0M / BEHIND :
3.0M) WITH 6.4M GAP BETWEEN
EACH POST. ACCOMPANIED BY
6.0M (H) X 20.0M (W) GOAL NET
POSITIONED 1.4M BEHIND GOAL

PROPOSED AUSKICK AFL GOAL
POSTS (GOAL : 6.0M / BEHIND :
3.0M) WITH 6.4M GAP BETWEEN
EACH POST. ACCOMPANIED BY
6.0M (H) X 20.0M (W) GOAL NET
POSITIONED 1.4M BEHIND GOAL

DOUBLE SWING CHAIRWIRE FENCE -
(BLACK) 1600W X 1600W X 1800H

PROPOSED FENCE TO SIDE OF KANIVA COURT AND ABOVE EXISTING
ST PETER'S SPORTING FIELD (PVC WIRE MESH - BLACK) 2100H

NOTE: 2.
CROSSOVER AT 820 CENTRE ROAD TO BE RETAINED,
AND NEW DOUBLE SWING CHAIN WIRE FENCE TO
BE INSTALLED FOR ENTRY TO THE SATISFACTION
OF RESPONSIBLE AUTHORITY.

SITE BOUNDARY

SITE BOUNDARY

KANIVA COURT

Scale 1:100 @ A1
0 5m

PROPOSED LANDSCAPE PLAN

22 FEBRUARY 2024

A100

c

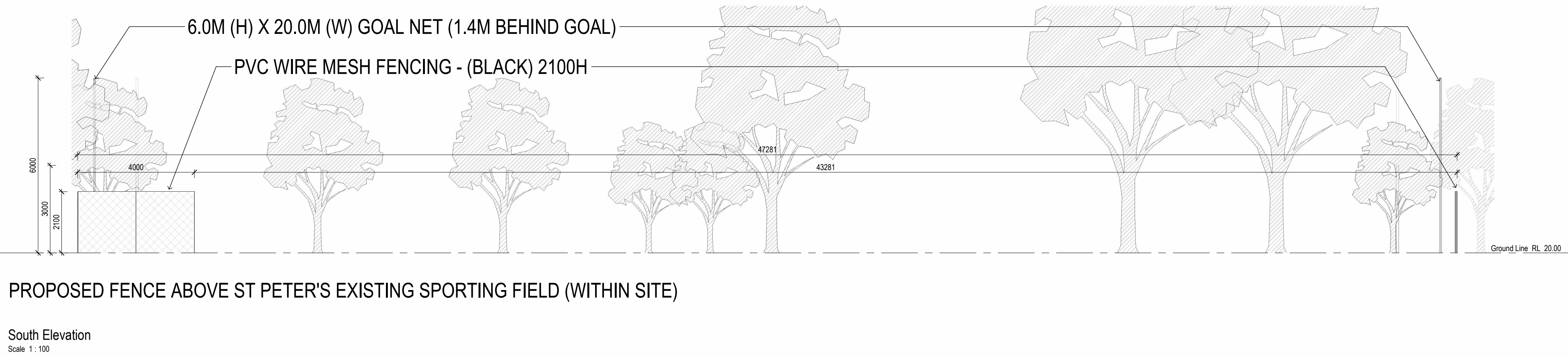
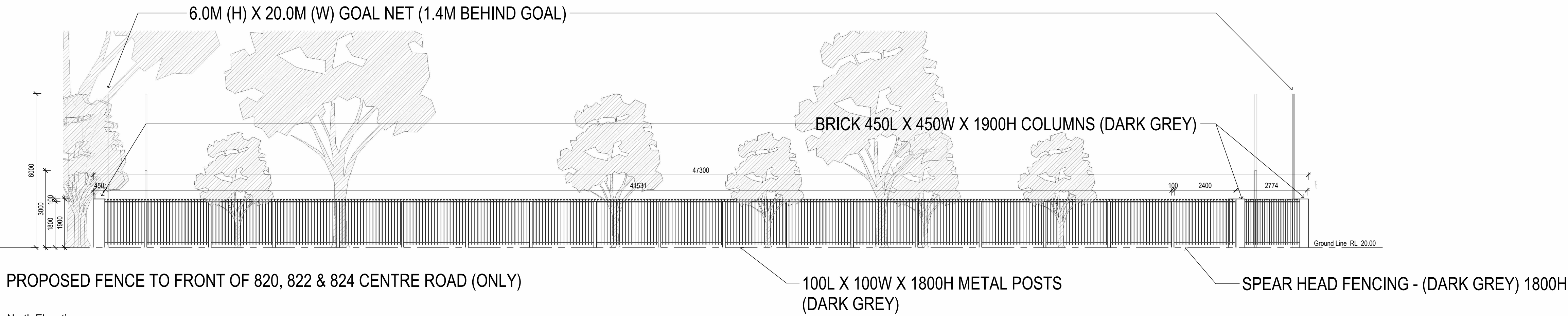

This copied document to be made available for the sole purpose of enabling its consideration and review as part of a planning process under the Planning and Environment Act 1987. The document must not be used for any purpose which may breach any copyright

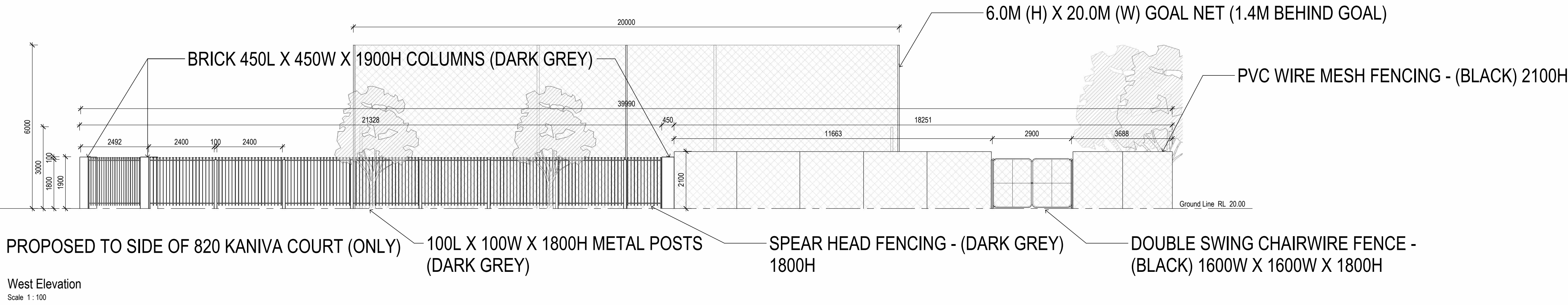

ADVERTISED PLAN

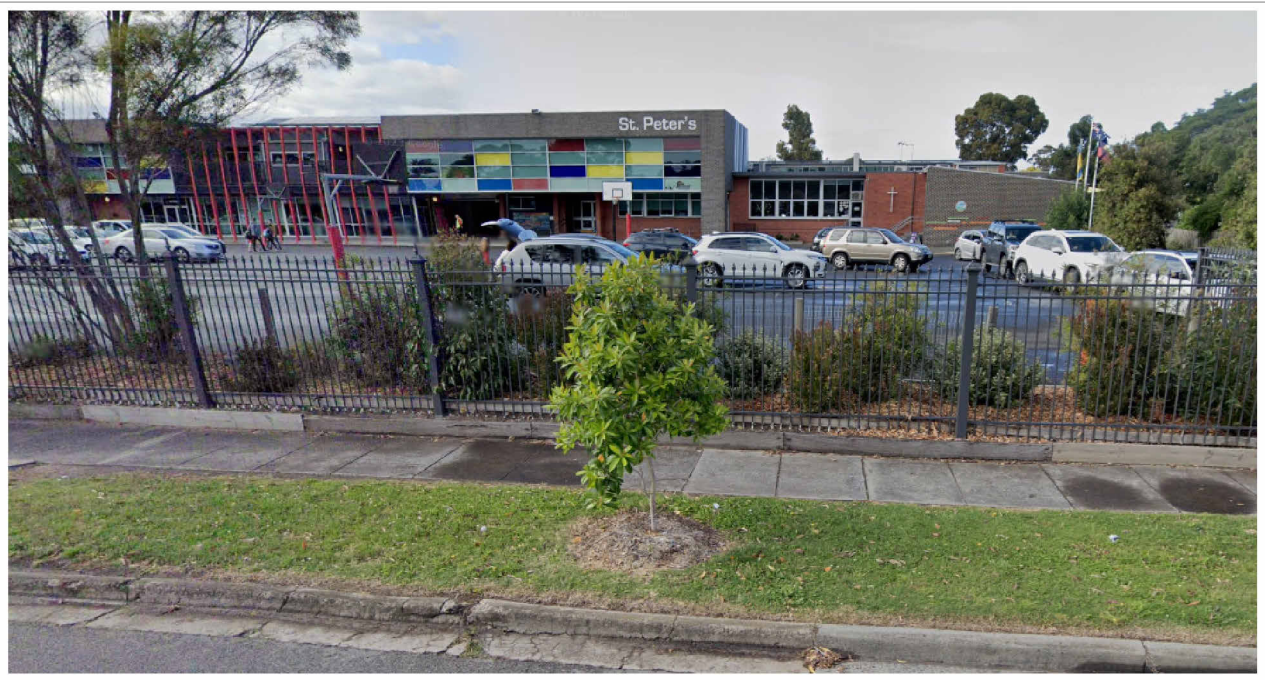
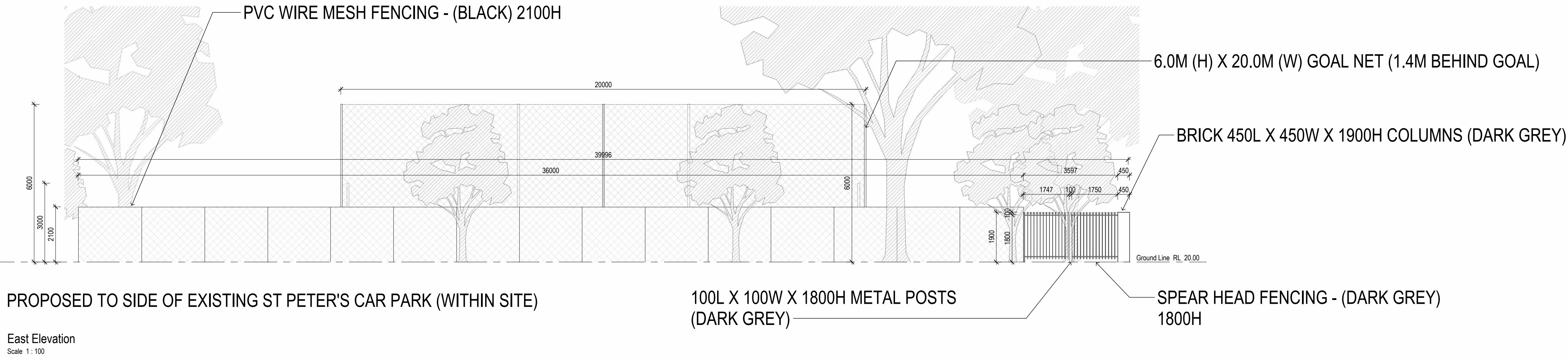

PROPOSED SPEAR HEAD FENCING PRELIMINARY

This copied document to be made available for the sole purpose of enabling its consideration and review as part of a planning process under the Planning and Environment Act 1987. The document must not be used for any purpose which may breach any copyright

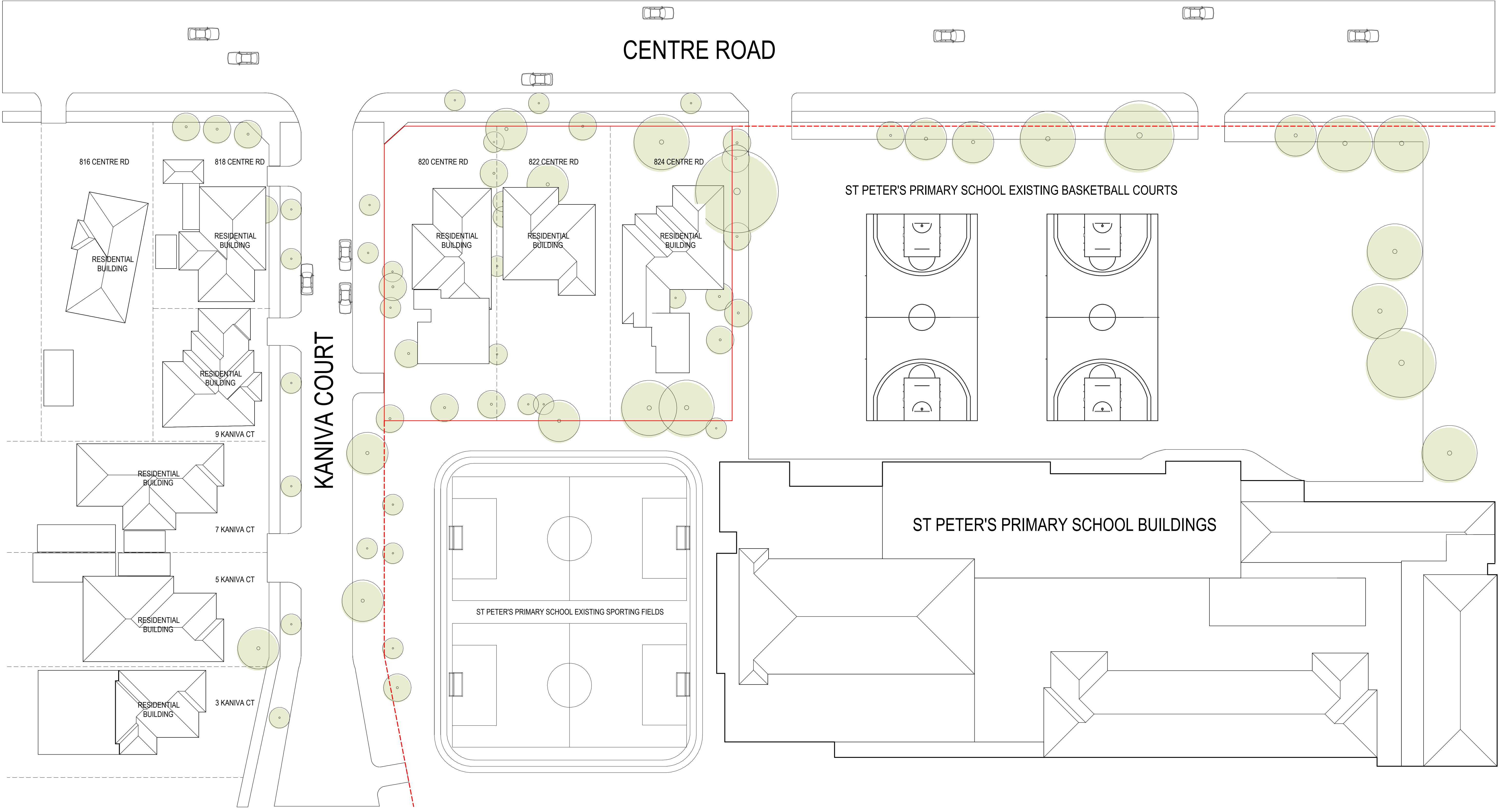

ADVERTISED
PLAN

This copied document to be made available for the sole purpose of enabling its consideration and review as part of a planning process under the Planning and Environment Act 1987. The document must not be used for any purpose which may breach any copyright

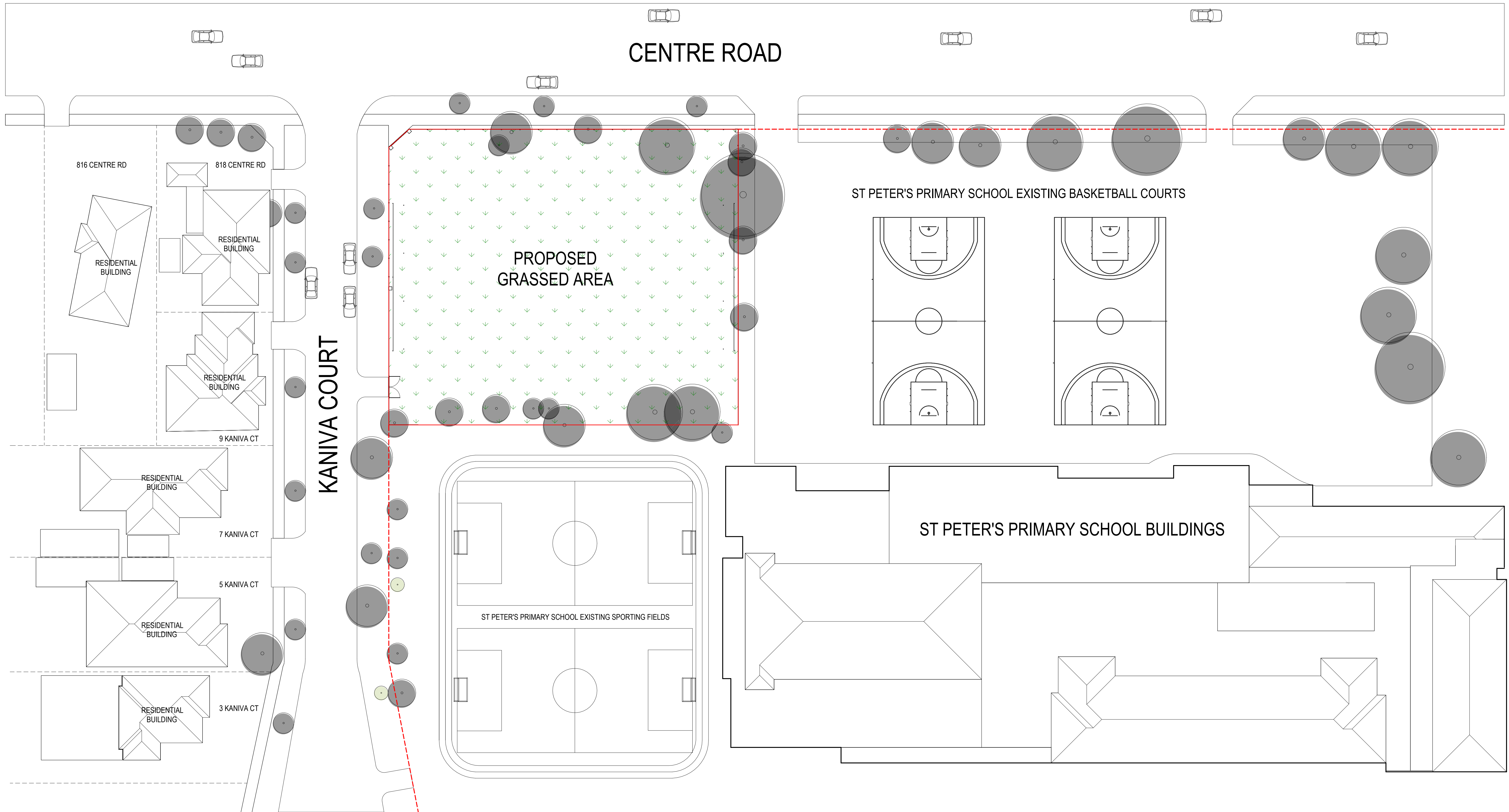

ADVERTISED
PLAN

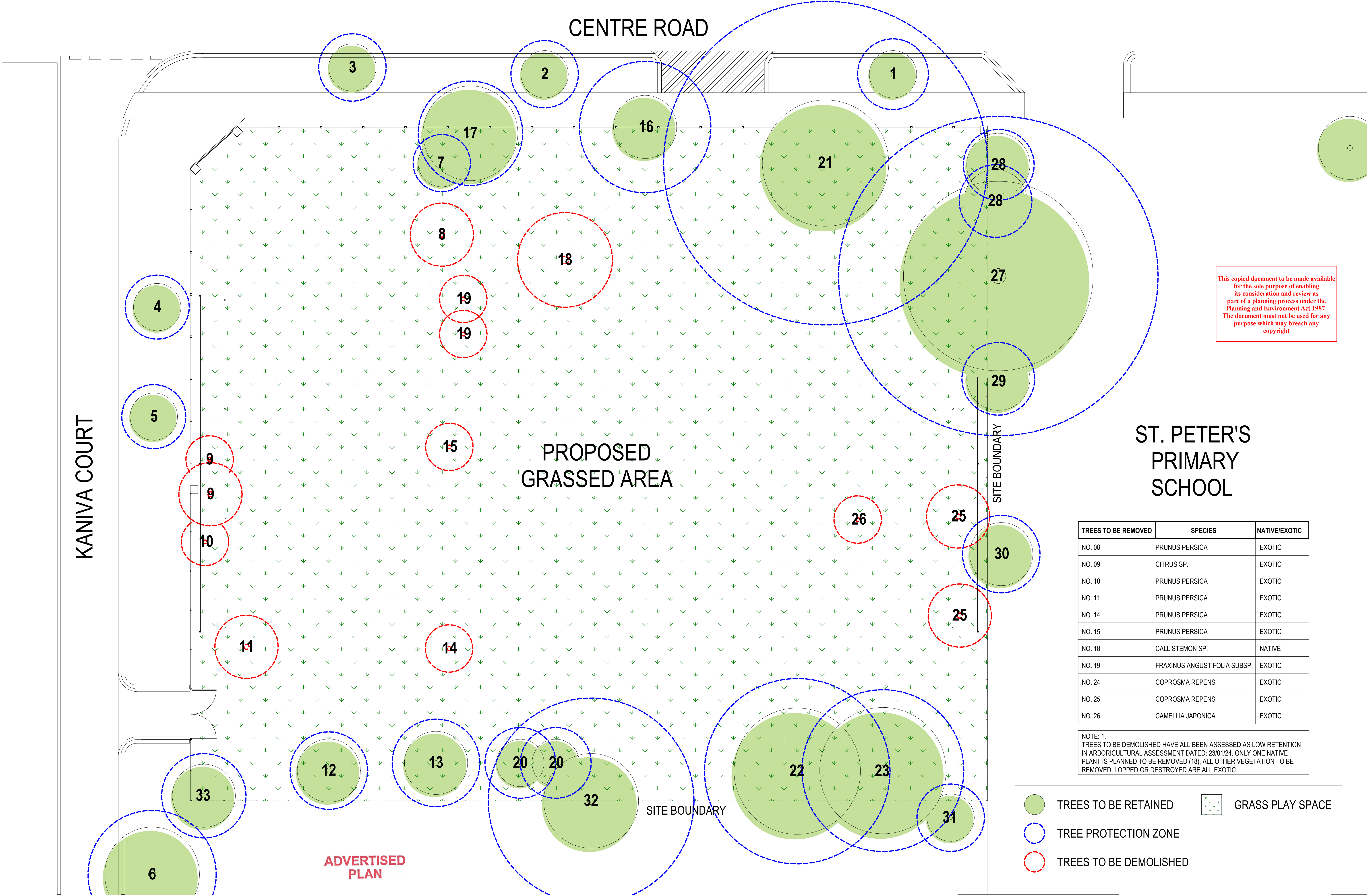

This copied document to be made available for the sole purpose of enabling its consideration and review as part of a planning process under the Planning and Environment Act 1987. The document must not be used for any purpose which may breach any copyright

TREES TO BE REMOVED	SPECIES	NATIVE/EXOTIC
NO. 08	PRUNUS PERSICA	EXOTIC
NO. 09	CITRUS SP.	EXOTIC
NO. 10	PRUNUS PERSICA	EXOTIC
NO. 11	PRUNUS PERSICA	EXOTIC
NO. 14	PRUNUS PERSICA	EXOTIC
NO. 15	PRUNUS PERSICA	EXOTIC
NO. 18	CALLISTEMON SP.	NATIVE
NO. 19	FRAXINUS ANGUSTIFOLIA SUBSP.	EXOTIC
NO. 24	COPROSMA REPENS	EXOTIC
NO. 25	COPROSMA REPENS	EXOTIC
NO. 26	CAMELLIA JAPONICA	EXOTIC

NOTE: 1.
TREES TO BE DEMOLISHED HAVE ALL BEEN ASSESSED AS LOW RETENTION IN ARBORICULTURAL ASSESSMENT DATED: 23/01/24. ONLY ONE NATIVE PLANT IS PLANNED TO BE REMOVED (18). ALL OTHER VEGETATION TO BE REMOVED, LOPPED OR DESTROYED ARE ALL EXOTIC.

- TREES TO BE RETAINED
- GRASS PLAY SPACE
- TREE PROTECTION ZONE
- TREES TO BE DEMOLISHED