

ST THOMAS PRIMARY SCHOOL

OUR LADY OF SION CAMPUS REDEVELOPMENT

TOWNPLANNING DRAWINGS LIST

B0: COVER AND SITE DRAWINGS

- TP01 COVER SHEET
- TP02 EXISTING/DEMO SITE PLAN
- TP03 PROPOSED SITE PLAN
- TP04 SITE PLAN- PART 1
- TP05 SITE PLAN- PART 2
- TP06 SITE PLAN- PART 3
- TP07 SITE DETAILS
- TP08 SITE DETAILS - SHADE STRUCTURE
- TP09 DEVELOPMENT AND STAGING INFORMATION

BUILDING A: CONVENT REFURBISHMENT

- TP10 EXISTING / DEMO. FLOOR PLAN - GROUND
- TP11 EXISTING / DEMO. FLOOR PLAN - FIRST
- TP12 EXISTING / DEMO. FLOOR PLAN - SECOND
- TP13 EXISTING / DEMO. ROOF PLAN
- TP14 EXISTING / DEMO. ELEVATIONS - SHEET 1
- TP15 EXISTING / DEMO. ELEVATIONS - SHEET 2
- TP16 EXISTING / DEMO. ELEVATIONS - SHEET 3
- TP17 PROPOSED FLOOR PLAN - GROUND
- TP18 PROPOSED FLOOR PLAN - FIRST
- TP19 PROPOSED FLOOR PLAN - SECOND
- TP20 PROPOSED ROOF PLAN
- TP21 PROPOSED ELEVATIONS - SHEET 1
- TP22 PROPOSED ELEVATIONS - SHEET 2
- TP23 PROPOSED ELEVATIONS - SHEET 3

BUILDING B: NEW LEARNING NEIGHBOURHOOD

- TP31 PROPOSED FLOOR PLAN
- TP32 PROPOSED ROOF PLAN
- TP33 PROPOSED ELEVATIONS

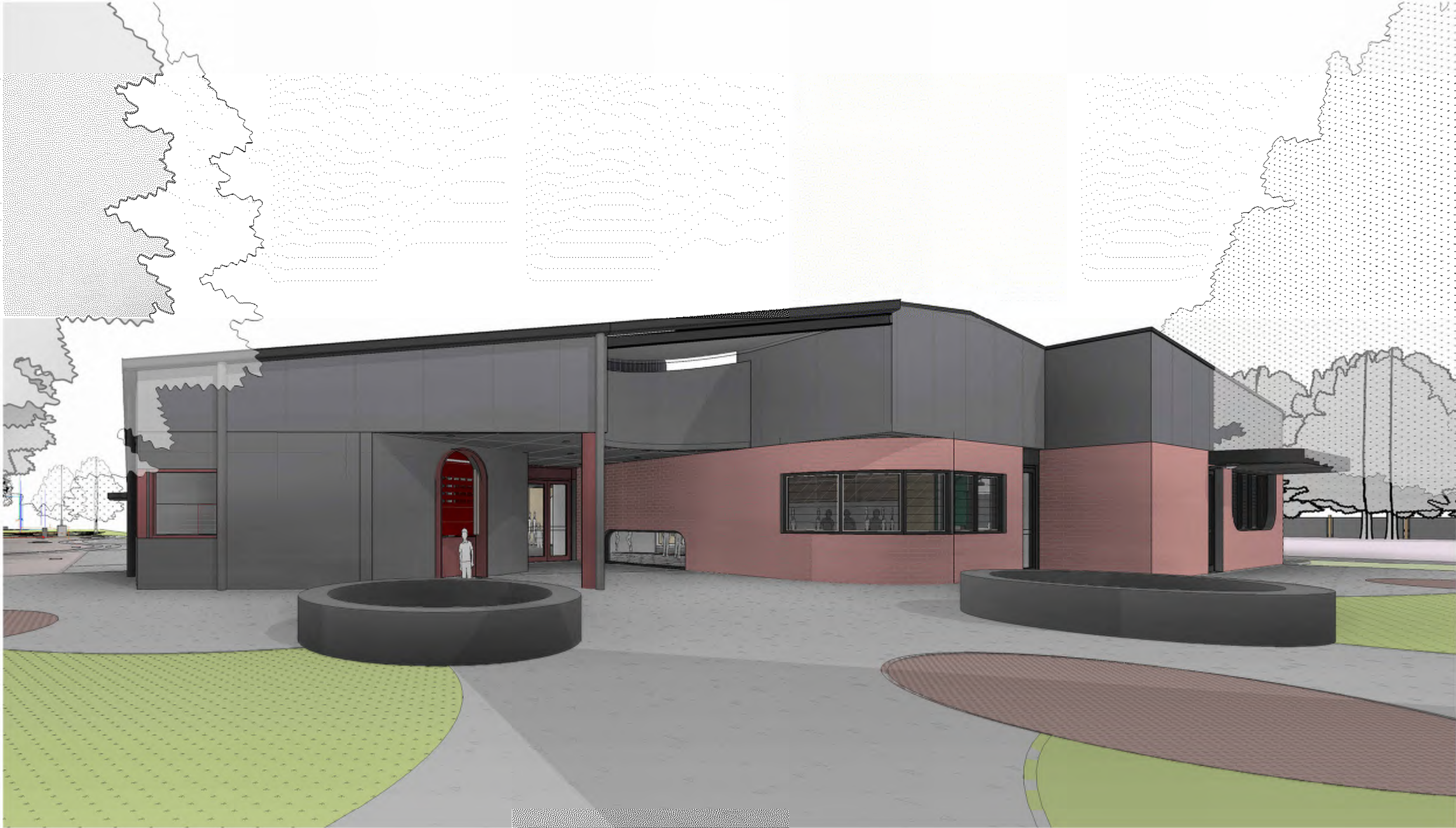

ADVERTISED
PLAN

This copied document to be made available for the sole purpose of enabling its consideration and review as part of a planning process under the Planning and Environment Act 1987. The document must not be used for any purpose which may breach any copyright

REVISION	BY	DATE	DESCRIPTION
TPA		25/09/2023	TOWNPLANNING ISSUE
TPB		23/11/2022	TOWNPLANNING ISSUE

Print date: 23/11/2023 2:57:58 PM

ARCHITECTURE
INTERIOR DESIGN
URBAN PLANNING

Y2 ARCHITECTURE
www.y2architecture.com.au
MELBOURNE: 466 malvern road
prahran victoria 3181
t 03 9510 7860 f 03 9521 1464

BENDIGO: 5/41-43 mundy street (PO Box 680)
bendigo victoria 3550
t 03 5407 2130 f 03 9521 1464

Issue: TOWN PLANNING
NOT FOR CONSTRUCTION

Project: ST THOMAS PRIMARY SCHOOL: SION CAMPUS
TOWN PLANNING







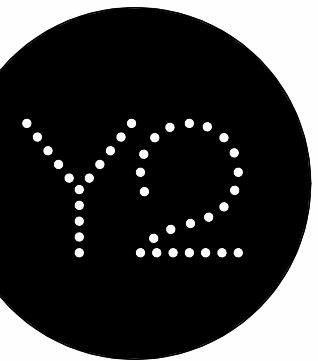



Title: B0: COVER AND SITE DRAWINGS
COVER SHEET

Scale: @A1
Date: SEPTEMBER 2023
Drawn: AS
Checked: DK
Project: 2201
File: A_2201_ST
THOMAS_S.C._2022.rvt
Drawing: TP01 TP.B

COPYRIGHT © 2023 YOUNG LEHMANN & COMPANY PTY LTD



DEMOLITION LEGEND

	REMOVE EXISTING GRAVEL, TOPSOIL ETC TO PREPARE FOR NEW WORK
	REMOVE EXISTING BITUMEN PAVING
	DEMOLISH EXISTING LAWN/ GARDEN BED
	DEMOLISH EXISTING TILED/BRICK PAVING
	DEMOLISH EXISTING CONCRETE PAVING
	EXISTING BUILDINGS TO BE RETAINED
	EXISTING BUILDINGS TO BE REFURBISHED (REFER TO DEMOLITION FLOOR PLAN FOR ADDITIONAL DETAILS)
	EXISTING BUILDING TO BE DEMOLISHED
	EXISTING TREES TO BE RETAINED
	EXISTING TREES TO BE DEMOLISHED

**This copied document to be made available
for the sole purpose of enabling
its consideration and review as
part of a planning process under the
Planning and Environment Act 1987.
The document must not be used for any
purpose which may breach any
copyright**

PROPOSED SITE PLAN - TP
SCALE 1 : 500

ARCHITECTURE
INTERIOR DESIGN
URBAN PLANNING

Y2 ARCHITECTURE
www.y2architecture.com.au
MELBOURNE: 466 malvern road
prahran victoria 3181
t 03 9510 7860 f 03 9521 1464

BENDIGO: 5/41-43 mundy street (PO Box 660)
bendigo victoria 3550
t 03 5407 2130 f 03 9521 1464

Issue: TOWN PLANNING
NOT FOR CONSTRUCTION

Project: ST THOMAS PRIMARY SCHOOL: SION CAMPUS
TOWN PLANNING

Title: B0: COVER AND SITE DRAWINGS
PROPOSED SITE PLAN

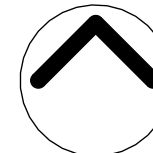

Scale: As indicated@A1 Project: 2201
Date: SEPTEMBER 2023 File: A_2201_ST
Drawn: AS THOMAS_S.C.2022.rvt
Checked: DK Drawing: TP03 TP.B

COPYRIGHT © 2023 YOUNG LEHMANN & COMPANY PTY LTD

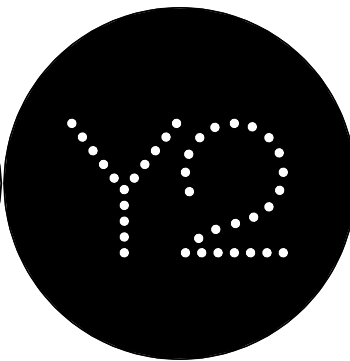

PROPOSED SITE WORKS LEGEND

	EXISTING BUILDINGS
	NEW BUILDING WORK
	REFURBISHMENT WORKS
	FUTURE STAGE 2 BUILDINGS
	NEW SOFTFALL MULCH
	NEW BITUMEN PAVING OR SIMILAR
	NEW CONCRETE PAVING, VARIOUS FINISHES
	NEW GARDEN BEDS
	NEW GRASSED AREAS
	NEW PERMEABLE PAVED SURFACE
	EXISTING TREES TO BE RETAINED
	PROPOSED TREES - REFER TO LANDSCAPE DWG'S

NOTE: ALL WORKS ARE PART OF STAGE ONE WORKS UNLESS OTHERWISE NOTED.

This copied document to be made available
for the sole purpose of enabling
its consideration and review as
part of a planning process under the
Planning and Environment Act 1987.
The document must not be used for any
purpose which may breach any
copyright

ADVERTISED
PLAN

PROPOSED SITE WORKS LEGEND

	EXISTING BUILDINGS
	NEW BUILDING WORK
	REFURBISHMENT WORKS
	FUTURE STAGE 2 BUILDINGS
	NEW SOFTFALL MULCH
	NEW BITUMEN PAVING OR SIMILAR
	NEW CONCRETE PAVING, VARIOUS FINISHES
	NEW GARDEN BEDS
	NEW GRASSED AREAS
	NEW PERMEABLE PAVED SURFACE
	EXISTING TREES TO BE RETAINED
	PROPOSED TREES- REFER TO LANDSCAPE DWG'S

NOTE: ALL WORKS ARE PART OF STAGE ONE WORKS UNLESS OTHERWISE NOTED.

This copied document to be made available for the sole purpose of enabling its consideration and review as part of a planning process under the Planning and Environment Act 1987. The document must not be used for any purpose which may breach any copyright

ADVERTISED PLAN

CONTINUED ON SHEET TP06

REVISION	BY	DATE	DESCRIPTION
TPA	TPB	25/09/2023	TOWNPLANNING ISSUE
TPB	TPB	23/11/2022	TOWNPLANNING ISSUE

Scale: As indicated@A1 Project: 2201
Date: SEPTEMBER 2023 File: A_2201-ST
Drawn: AS THOMAS_S.C.2022.rvt
Checked: DK Drawing: TP04 TP.B

COPYRIGHT © 2023 YOUNG LEHMANN & COMPANY PTY LTD

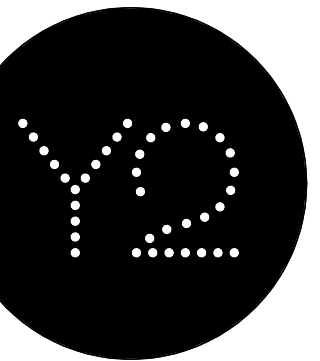

NEW LEARNING
NEIGHBOURHOOD 1

GF FFL - 9.20

JUNIOR
PLAY

NEW CONCRETE PATH

SENIOR PLAY

[REINSTATE GRASS]

FUTURE GROWTH
BUILDING (LEARNING
NEIGHBOURHOOD 2)

COVERED PLAY
RESURFACING OF EXISTING COURT.
NEW LINWORK TO BE PROVIDED.

NETBALL & BASKETBALL COURTS

PROPOSED SITE PLAN - PART 1
SCALE 1 : 200

ARCHITECTURE
INTERIOR DESIGN
URBAN PLANNING

Y2 ARCHITECTURE
www.y2architecture.com.au
MELBOURNE: 466 malvern road
prahran victoria 3181
t 03 9510 7860 f 03 9521 1464

BENDIGO: 5/41-43 mundy street (PO Box 660)
bendigo victoria 3550
t 03 5407 2130 f 03 9521 1464

Issue: TOWN PLANNING
NOT FOR CONSTRUCTION

Project: ST THOMAS PRIMARY SCHOOL: SION CAMPUS
TOWN PLANNING

Title: B0: COVER AND SITE DRAWINGS
SITE PLAN- PART 1

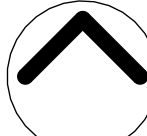

0 1.0m 5.0m 10.0m



PROPOSED SITE WORKS LEGEND	
	EXISTING BUILDINGS
	NEW BUILDING WORK
	REFURBISHMENT WORKS
	FUTURE STAGE 2 BUILDINGS
	NEW SOFTFALL MULCH
	NEW BITUMEN PAVING OR SIMILAR
	NEW CONCRETE PAVING, VARIOUS FINISHES
	NEW GARDEN BEDS
	NEW GRASSED AREAS
	NEW PERMEABLE PAVED SURFACE
	EXISTING TREES TO BE RETAINED
	PROPOSED TREES- REFER TO LANDSCAPE DWG'S

NOTE: ALL WORKS ARE PART OF STAGE ONE WORKS UNLESS OTHERWISE NOTED.

This copied document to be made available for the sole purpose of enabling its consideration and review as part of a planning process under the Planning and Environment Act 1987. The document must not be used for any purpose which may breach any copyright

ADVERTISED PLAN

Print date: 23/11/2023 2:58:30 PM

CONTINUED ON SHEET TP04

CONTINUED ON SHEET TP06

ARCHITECTURE
INTERIOR DESIGN
URBAN PLANNING

Y2 ARCHITECTURE
www.y2architecture.com.au
MELBOURNE: 466 malvern road
prahran victoria 3181
t 03 9510 7860 f 03 9521 1464

BENDIGO: 5/41-43 mundy street (PO Box 680)
bendigo victoria 3550
t 03 5407 2130 f 03 9521 1464

Issue:

TOWN PLANNING
NOT FOR CONSTRUCTION

Project:

ST THOMAS PRIMARY SCHOOL: SION CAMPUS
TOWN PLANNING

Title:

B0: COVER AND SITE DRAWINGS
SITE PLAN- PART 2

Scale: As indicated@A1
Date: SEPTEMBER 2023
Drawn: AS
Checked: DK

Project: 2201
File: A_2201_ST
THOMAS_S.C.2022.rvt
Drawing: TP05 TP.B

REVISION

BY	DATE	DESCRIPTION
TPA	25/09/2023	TOWNPLANNING ISSUE
TPB	23/11/2022	TOWNPLANNING ISSUE

0 1.0m 5.0m 10.0m

Copyright © 2023 YOUNG LEHMANN & COMPANY PTY LTD

PROPOSED SITE WORKS LEGEND

	EXISTING BUILDINGS
	NEW BUILDING WORK
	REFURBISHMENT WORKS
	FUTURE STAGE 2 BUILDINGS
	NEW SOFTFALL MULCH
	NEW BITUMEN PAVING OR SIMILAR
	NEW CONCRETE PAVING, VARIOUS FINISHES
	NEW GARDEN BEDS
	NEW GRASSED AREAS
	NEW PERMEABLE PAVED SURFACE
	EXISTING TREES TO BE RETAINED
	PROPOSED TREES - REFER TO LANDSCAPE DWG'S

NOTE: ALL WORKS ARE PART OF STAGE ONE WORKS UNLESS OTHERWISE NOTED.

This copied document to be made available for the sole purpose of enabling its consideration and review as part of a planning process under the Planning and Environment Act 1987. The document must not be used for any purpose which may breach any copyright

ADVERTISED PLAN



REVISION	BY	DATE	DESCRIPTION
TPA		25/09/2023	TOWNPLANNING ISSUE
TPB		23/11/2022	TOWNPLANNING ISSUE

0 1.0m 5.0m 10.0m

Scale: As indicated@A1 Project: 2201
Date: SEPTEMBER 2023 File: A_2201_ST
Drawn: AS THOMAS_S.C.2022.rvt
Checked: DK Drawing: TP06 TP.B

COPYRIGHT © 2023 YOUNG LEHMANN & COMPANY PTY LTD

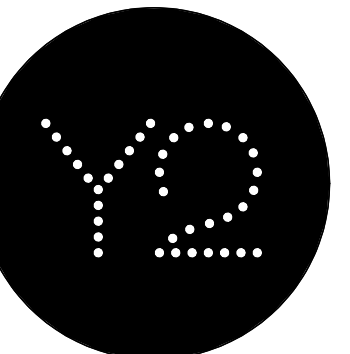

ARCHITECTURE
INTERIOR DESIGN
URBAN PLANNING

Y2 ARCHITECTURE
www.y2architecture.com.au
MELBOURNE: 466 malvern road
prahran victoria 3181
t 03 9510 7860 f 03 9521 1464

BENDIGO: 5/41-43 mundy street (PO Box 680)
bendigo victoria 3550
t 03 5407 2130 f 03 9521 1464

Issue: TOWN PLANNING
NOT FOR CONSTRUCTION

Project: ST THOMAS PRIMARY SCHOOL: SION CAMPUS
TOWN PLANNING

Title: B0: COVER AND SITE DRAWINGS
SITE PLAN- PART 3

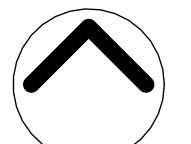

CONTINUED ON SHEET TP04

Print date: 23/11/2023 2:58:45 PM

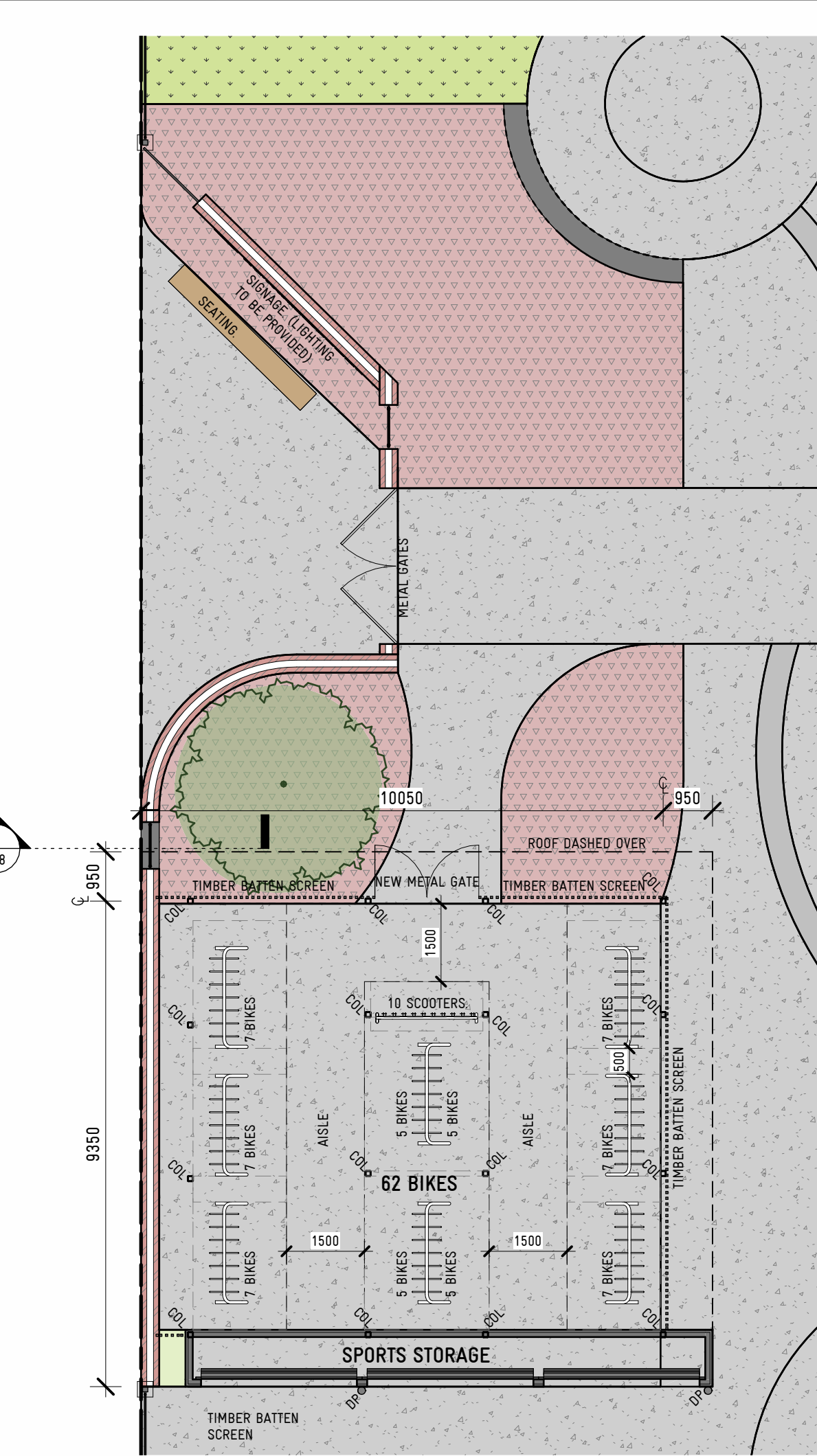

BIKE SHELTER - FLOOR PLAN
SCALE 1 : 100

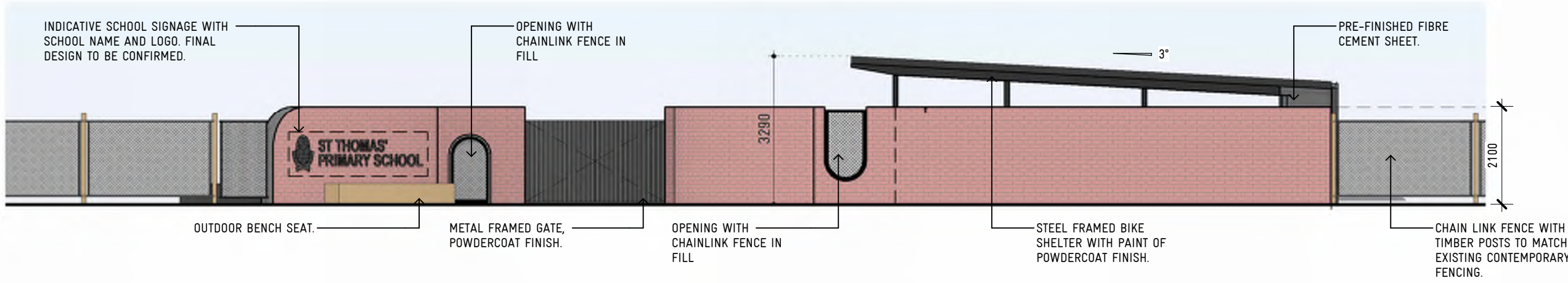

ENTRY GATE AND FENCE - WEST ELEVATION
SCALE 1 : 100

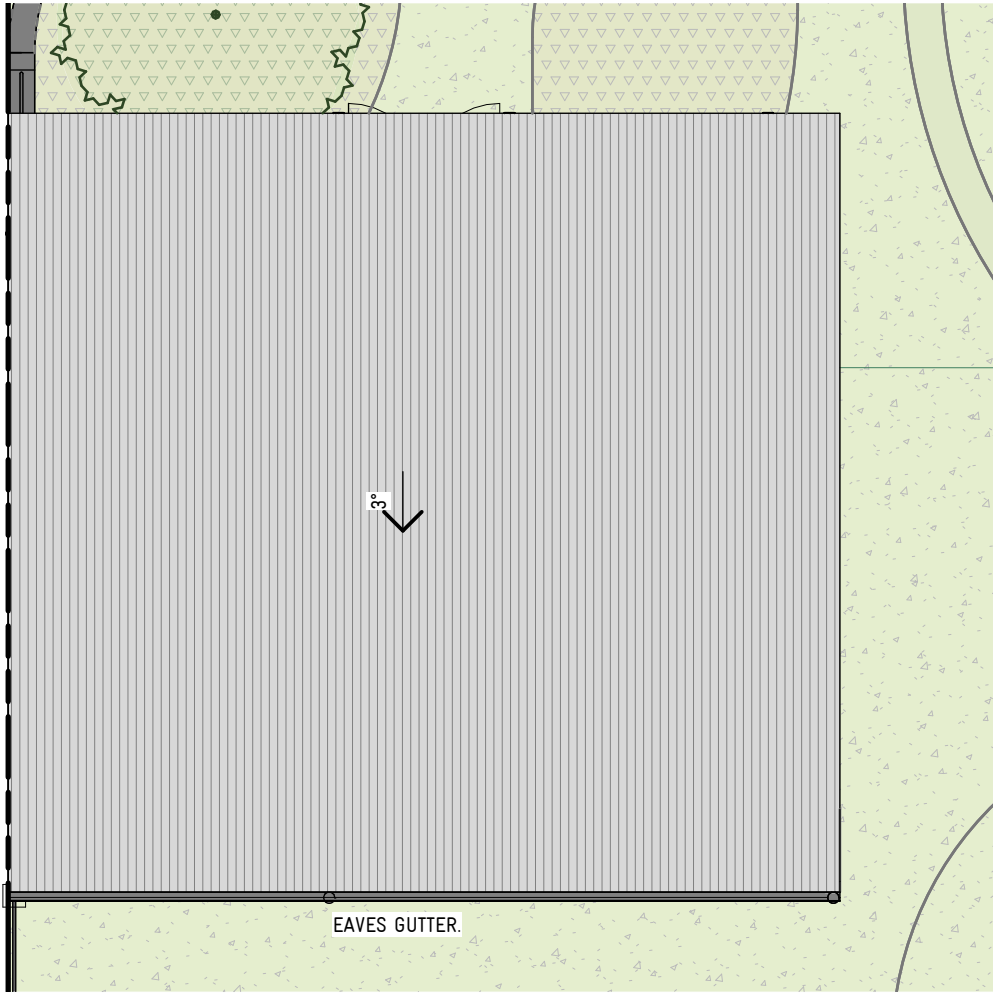

BIKE SHELTER - ROOF PLAN
SCALE 1 : 100

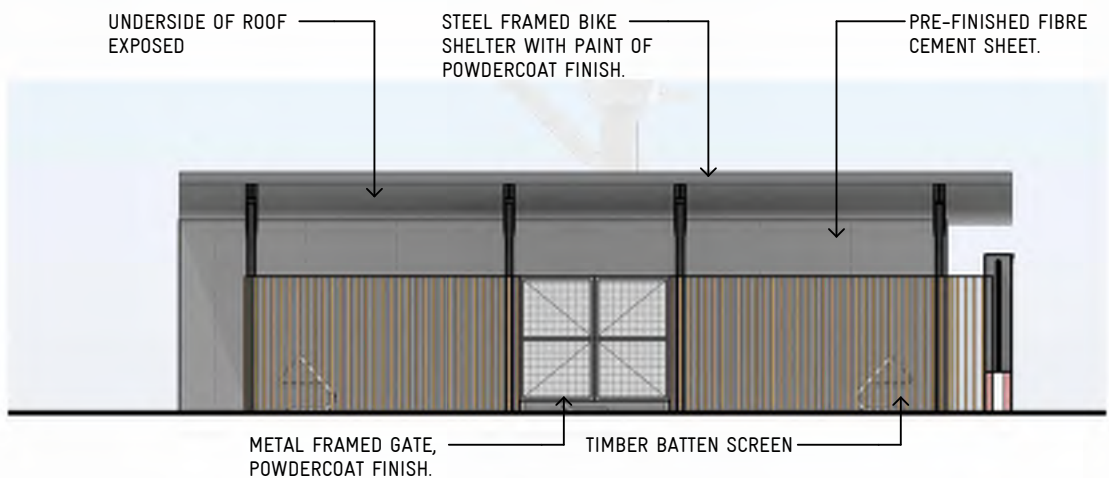

BIKE SHELTER - NORTH ELEVATION
SCALE 1 : 100

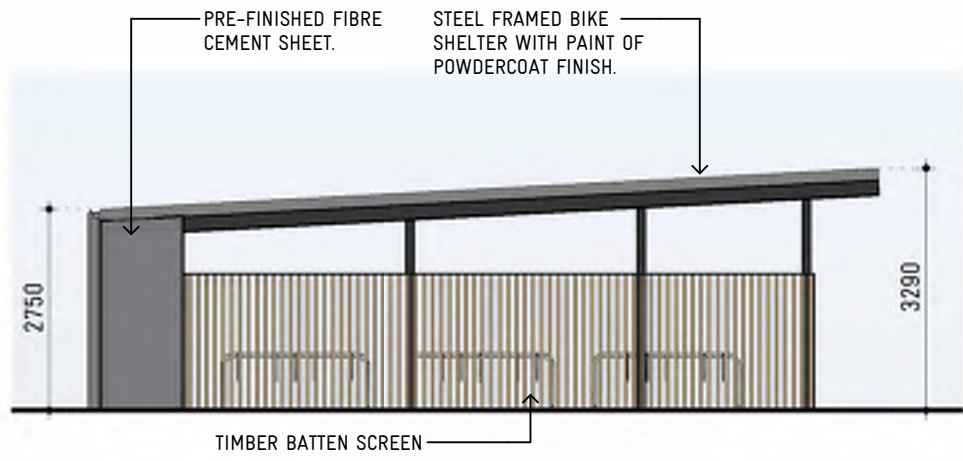

BIKE SHELTER - EAST ELEVATION
SCALE 1 : 100

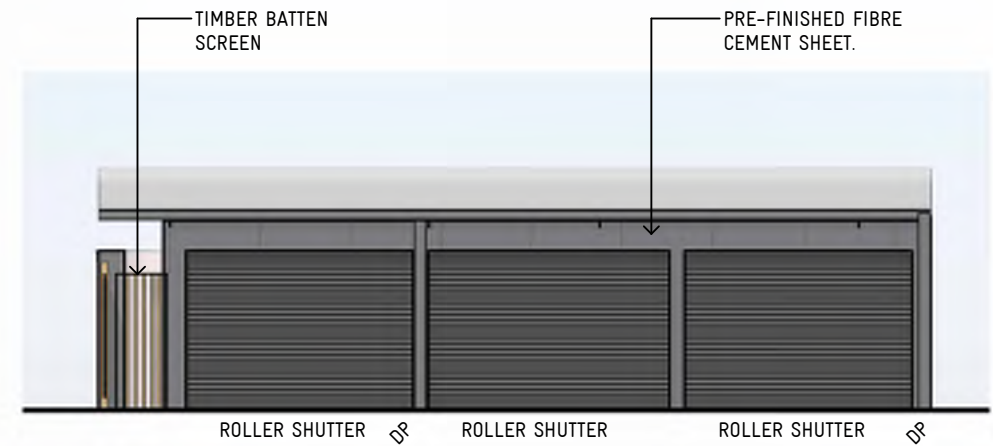

BIKE SHELTER - SOUTH ELEVATION
SCALE 1 : 100

MATERIALS AND COLOURS SCHEDULE

- METAL ROOFING
COLORBOND CLADDING, SPANDEK PROFILE IN SHALE GREY OR SIMILAR.
- PREFINISHED FIBRE CEMENT SHEET
EDUTONE NATURA PRO IN INTEGRAL, OR SIMILAR.
- METAL ROLLER SHUTTER
POWDERCOAT FINISH TO MATCH MONUMENT OR SIMILAR.
- BRICK
RED BRICK MASONRY
- PAINT FINISH / POWDERCOAT
APPLIED TO STRUCTURAL STEEL AND RAINWATER GOODS TO MATCH 'MONUMENT' OR SIMILAR
- TIMBER SCREENING
40mm TIMBER BATTENS.

This copied document to be made available for the sole purpose of enabling its consideration and review as part of a planning process under the Planning and Environment Act 1987. The document must not be used for any purpose which may breach any copyright

ADVERTISED PLAN

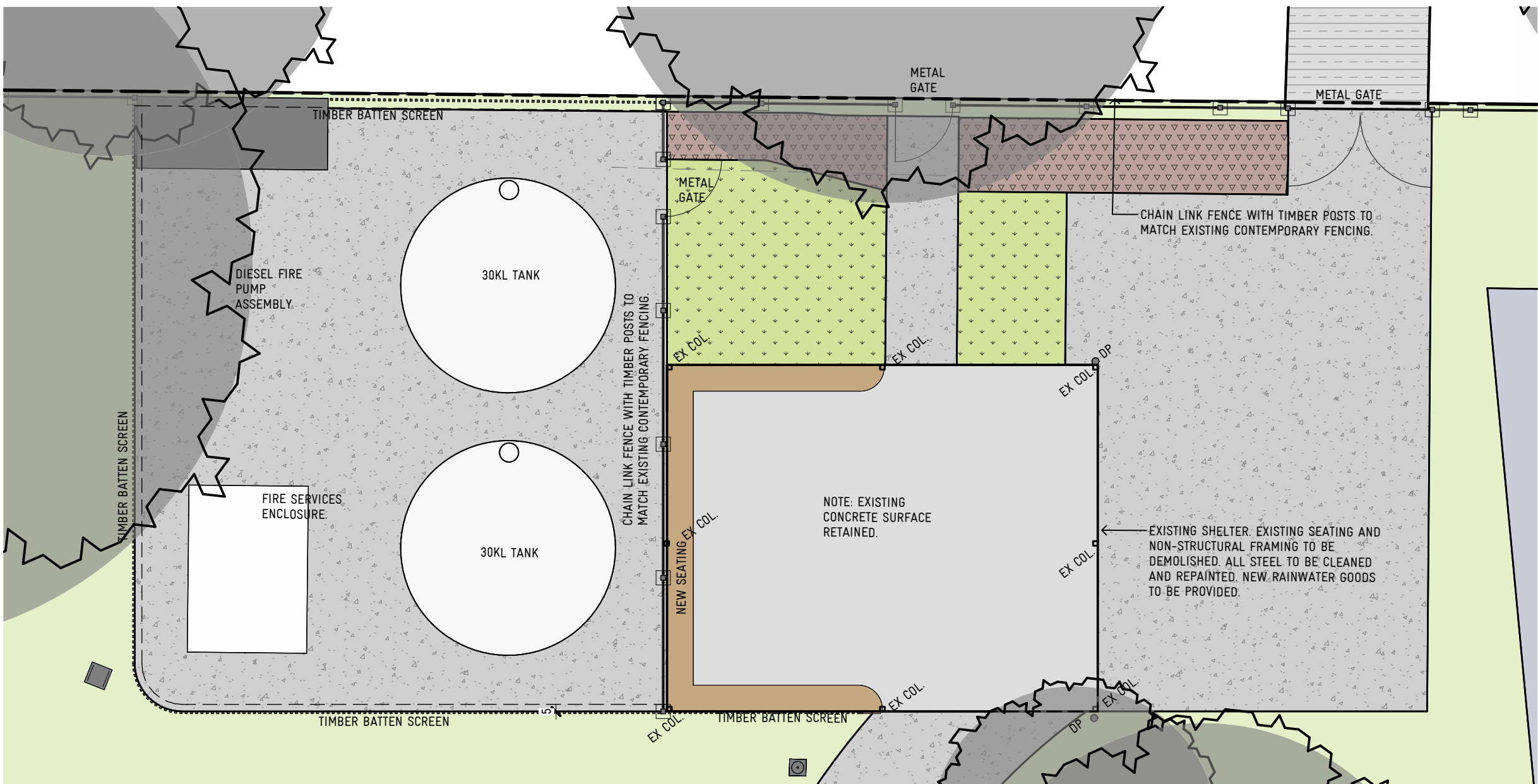

BUS SHELTER - FLOOR PLAN
SCALE 1 : 100

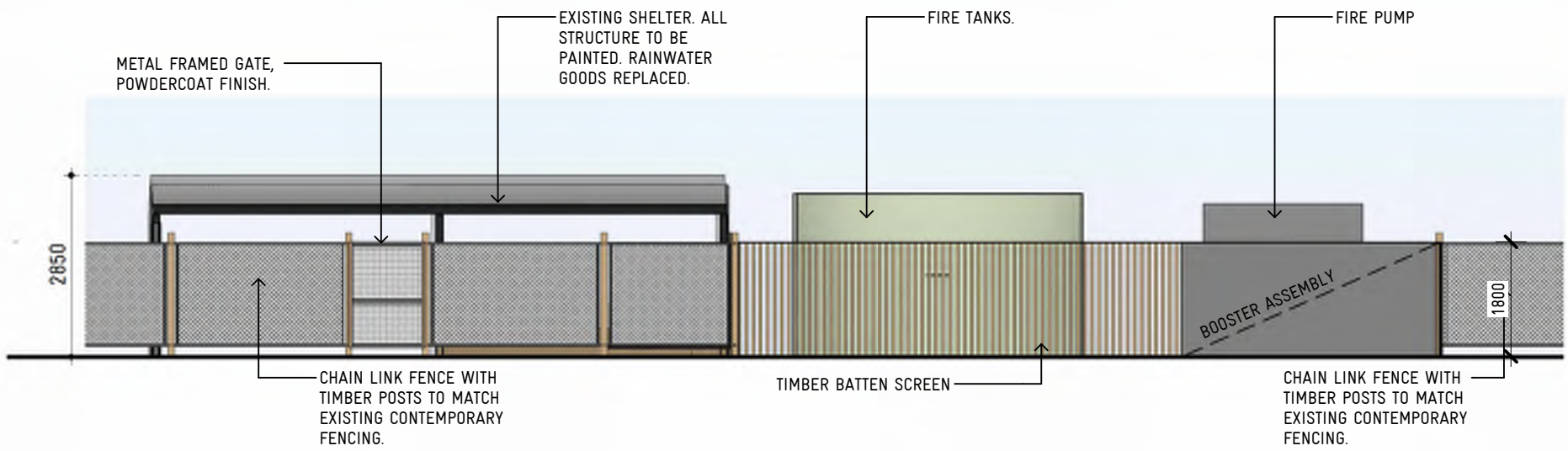

BUS SHELTER AND FIRE SERVICES ENC. - NORTH ELEV
SCALE 1 : 100

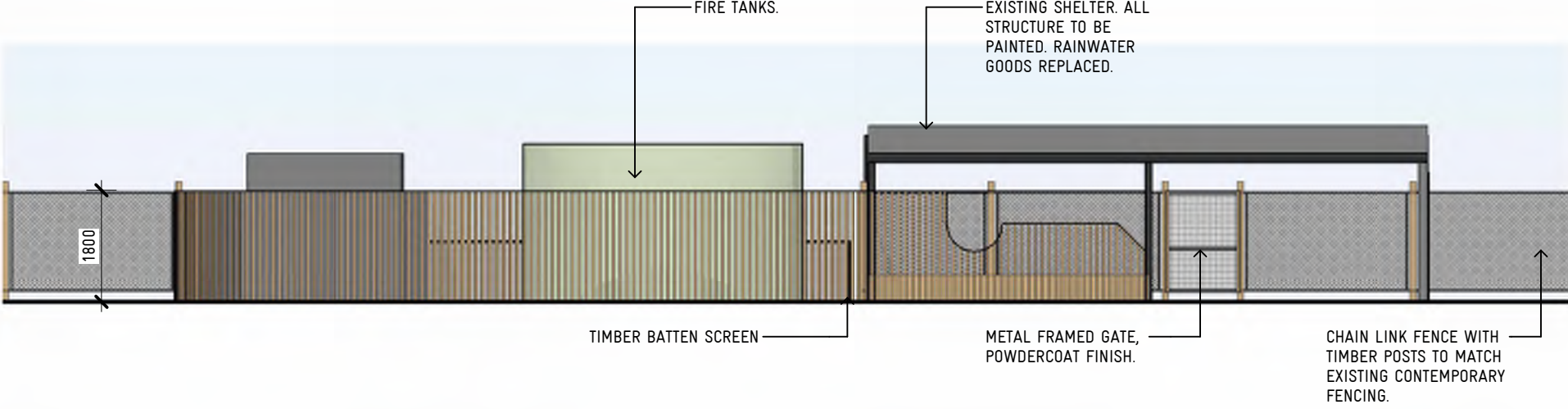

BUS SHELTER AND FIRE SERVICES ENC. - SOUTH ELEV
SCALE 1 : 100

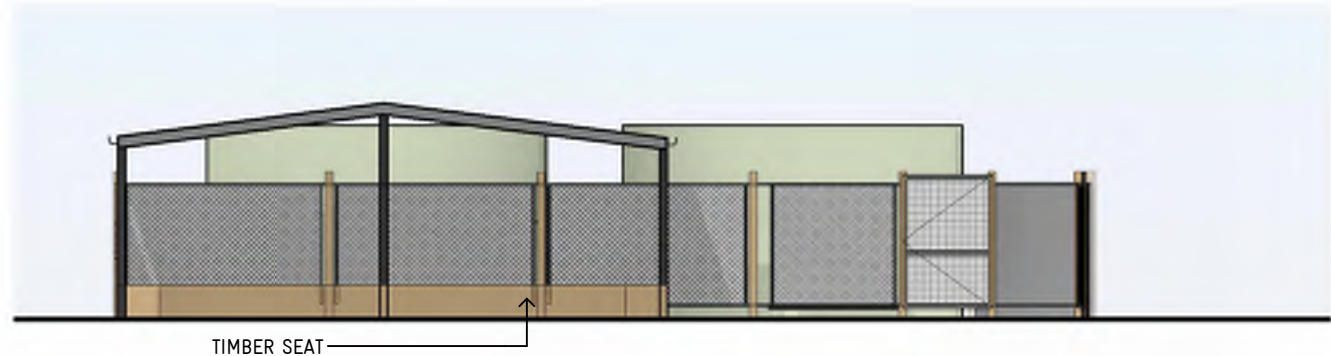

BUS SHELTER AND FIRE SERVICES ENC. - EAST ELEV
SCALE 1 : 100

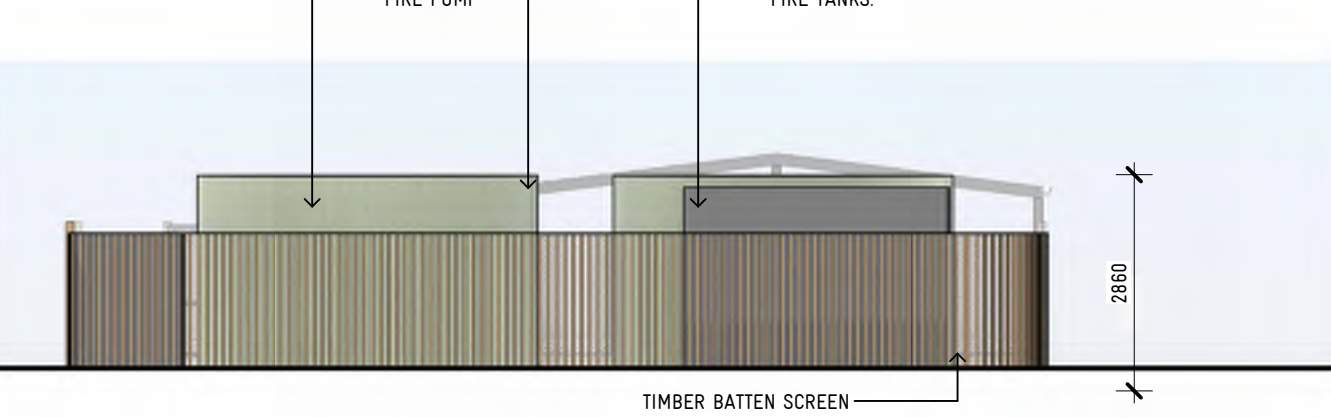

BUS SHELTER AND FIRE SERVICES ENC. - WEST ELEV
SCALE 1 : 100

REVISION	BY	DATE	DESCRIPTION
	TPA	25/09/2023	TOWNPLANNING ISSUE

Print date: 12/10/2023 11:25:14 AM

ARCHITECTURE
INTERIOR DESIGN
URBAN PLANNING

Y2 ARCHITECTURE
www.y2architecture.com.au
MELBOURNE: 466 malvern road
prahran victoria 3181
t 03 9510 7860 f 03 9521 1464

BENDIGO: 5/41-43 mundy street (PO Box 660)
bendigo victoria 3550
t 03 5407 2130 f 03 9521 1464

Issue: **TOWN PLANNING
NOT FOR CONSTRUCTION**

Project: **ST THOMAS PRIMARY SCHOOL: SION CAMPUS
TOWN PLANNING**

Title: **B0: COVER AND SITE DRAWINGS
SITE DETAILS**

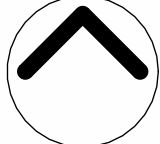

Scale: 1 : 100@A1
Date: SEPTEMBER 2023
Drawn: AS
Checked: DK
Project: 2201
File: A_2201_ST
THOMAS_S.C_2022.rvt
Drawing: TP07 TP.A

COPYRIGHT © 2023 YOUNG LEHMANN & COMPANY PTY LTD

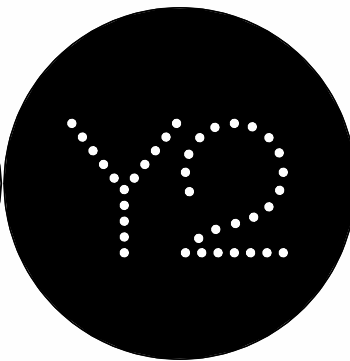

ALL DIMENSIONS TO BE CONFIRMED ON SITE BEFORE MANUFACTURE.



greenline
APPROVAL PENDING
NOT FOR CONSTRUCTION

CLIENT APPROVAL

I HAVE REVIEWED THESE DRAWINGS
AND CONFIRM THAT THE DESIGN IS IN
ACCORDANCE WITH MY
EXPECTATIONS AND IS CONSISTENT
WITH THE SCOPE OF WORK AGREED.

SIGNED:

NAME:

DATE SIGNED:

greenline
GREENLINE GROUP PTY LTD
3 Ruff Place, WINGA MAGGA NSW 2600
P 02 8598 2800 | E admin@greenline.com.au
ABN: 67 111 631 341

FINISHES SCHEDULE		
AREA	ITEM	COLOUR
ROOF	PVC TENSILE ROOFING	WHITE
STEEL MEMBERS	POWDERCOAT COLOUR MATCHED	MONUMENT
GUTTERS	COLOURBOND	MONUMENT
DOWNPIPES	PVC, PAINT FINISH COLOUR MATCHED	MONUMENT

STRUCTURE PLAN

DRAWING TOLERANCES:

0 DECIMAL PLACES AS 1/16"
1 DECIMAL PLACE AS 1/32"
ALL DIMENSIONS IN mm UNLESS
OTHERWISE SPECIFIED
© Drawing Copyright Greenline
Group Pty Ltd and may not be used
without written permission. Do not
scale drawings. If in doubt ask.

CLIENT DETAILS

ST THOMAS PRIMARY SCHOOL
255-277 GUTHRIDGE PARADE
SALE VIC 3850

PVC BARREL VAULT
SPORTS COURT
STRUCTURE PLAN

PROJECT NUMBER
R-11960

SCALE: 1:100 SHEET: 3 OF 5 DRAWING NUMBER: R-11960-DG-500-001.3 REV: A

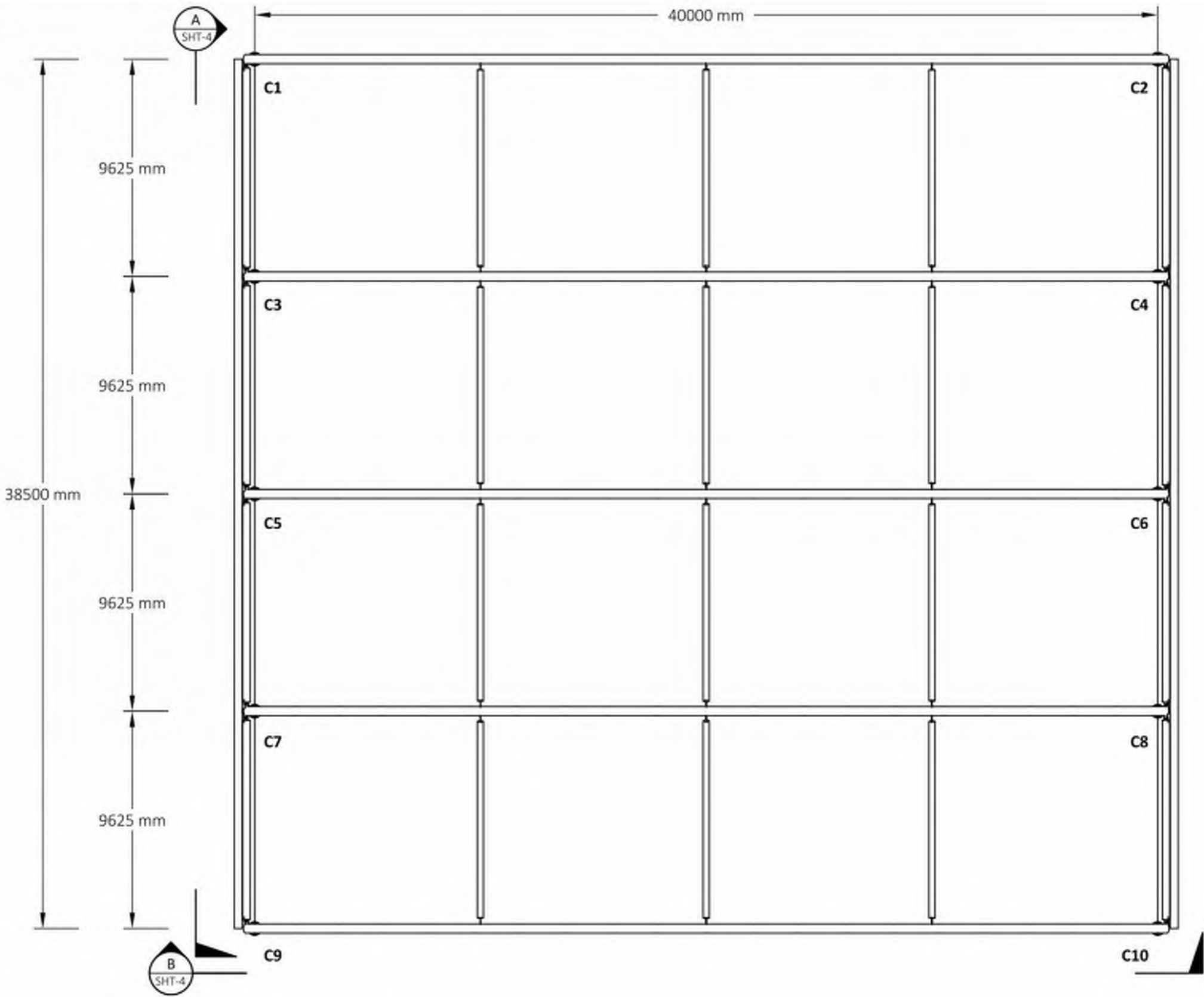

This copied document to be made available
for the sole purpose of enabling
its consideration and review as
part of a planning process under the
Planning and Environment Act 1987.
The document must not be used for any
purpose which may breach any
copyright

ADVERTISED
PLAN

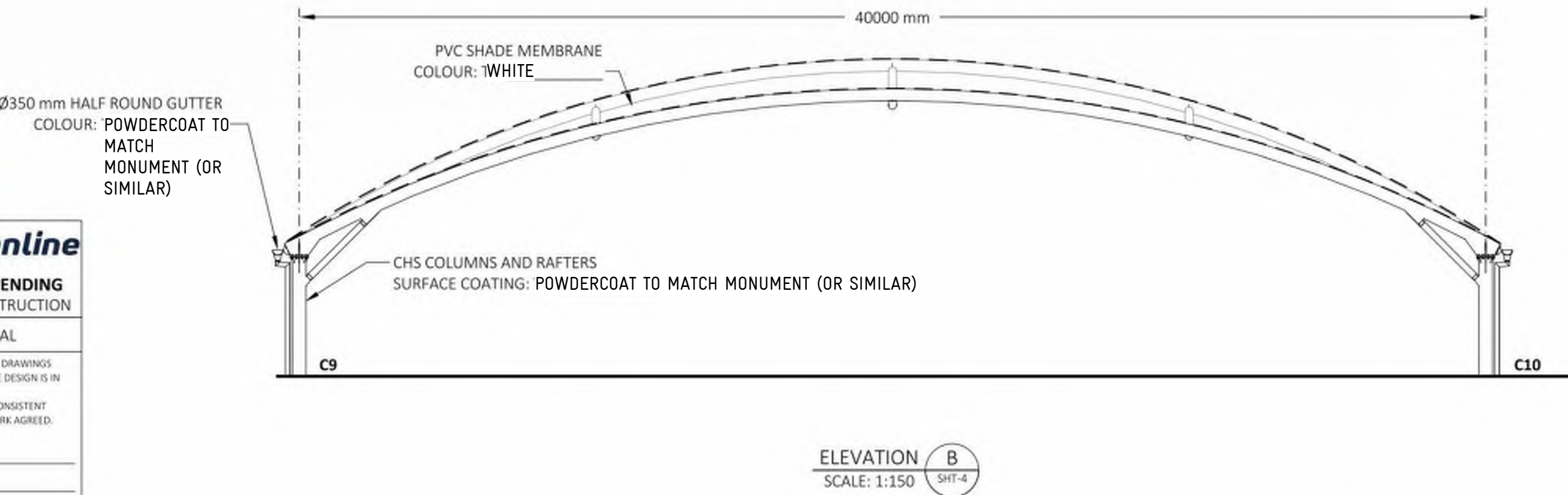
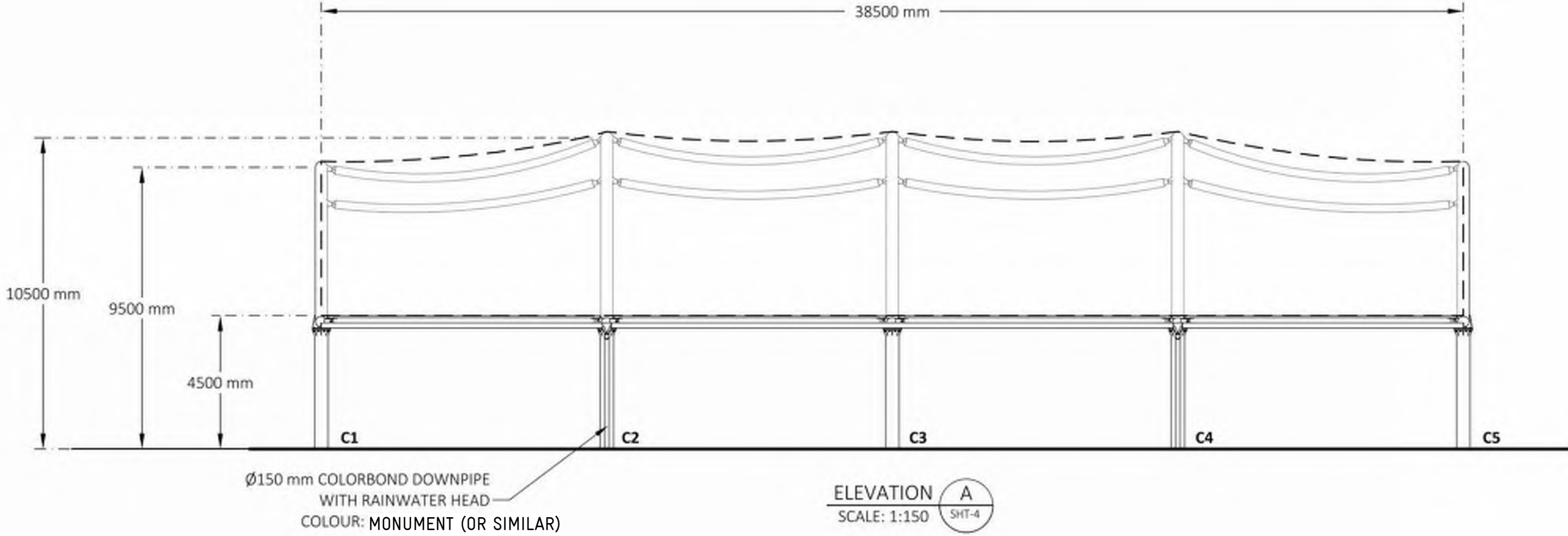

greenline
APPROVAL PENDING
NOT FOR CONSTRUCTION

CLIENT APPROVAL

I HAVE REVIEWED THESE DRAWINGS
AND CONFIRM THAT THE DESIGN IS IN
ACCORDANCE WITH MY
EXPECTATIONS AND IS CONSISTENT
WITH THE SCOPE OF WORK AGREED.

SIGNED:

NAME:

DATE SIGNED:

greenline
GREENLINE GROUP PTY LTD
3 Ruff Place, WINGA MAGGA NSW 2600
P 02 8598 2800 | E admin@greenline.com.au
ABN: 67 111 631 341

FINISHES SCHEDULE		
AREA	ITEM	COLOUR
ROOF	PVC TENSILE ROOFING	WHITE
STEEL MEMBERS	POWDERCOAT COLOUR MATCHED	MONUMENT
GUTTERS	COLOURBOND	MONUMENT
DOWNPIPES	PVC, PAINT FINISH COLOUR MATCHED	MONUMENT

DRAWING TOLERANCES:

0 DECIMAL PLACES AS 1/16"
1 DECIMAL PLACE AS 1/32"
ALL DIMENSIONS IN mm UNLESS
OTHERWISE SPECIFIED
© Drawing Copyright Greenline
Group Pty Ltd and may not be used
without written permission. Do not
scale drawings. If in doubt ask.

CLIENT DETAILS

ST THOMAS PRIMARY SCHOOL
255-277 GUTHRIDGE PARADE
SALE VIC 3850

PVC BARREL VAULT
SPORTS COURT
ELEVATIONS

PROJECT NUMBER
R-11960

SCALE: 1:150 SHEET: 4 OF 5 DRAWING NUMBER: R-11960-DG-500-001.4 REV: A

REVISION BY DATE DESCRIPTION
TPA 25/09/2023 TOWNPLANNING ISSUE

Print date: 12/10/2023 11:25:14 AM

ARCHITECTURE
INTERIOR DESIGN
URBAN PLANNING

Y2 ARCHITECTURE
www.y2architecture.com.au
MELBOURNE: 466 malvern road
prahran victoria 3181
t 03 9510 7860 f 03 9521 1464

BENDIGO: 5/41-43 mundy street (PO Box 660)
bendigo victoria 3550
t 03 5407 2130 f 03 9521 1464

Issue: TOWN PLANNING
NOT FOR CONSTRUCTION

Project: ST THOMAS PRIMARY SCHOOL: SION CAMPUS
TOWN PLANNING

Title: B0: COVER AND SITE DRAWINGS
SITE DETAILS - SHADE STRUCTURE



Scale: @A1
Date: SEPTEMBER 2023
Drawn: AS
Checked: DK
Project: 2201
File: A_2201_ST
THOMAS_S.C._2022.rvt
Drawing: TP08 TP.A

COPYRIGHT © 2023 YOUNG LEHMANN & COMPANY PTY LTD

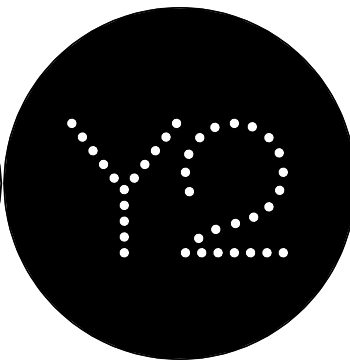

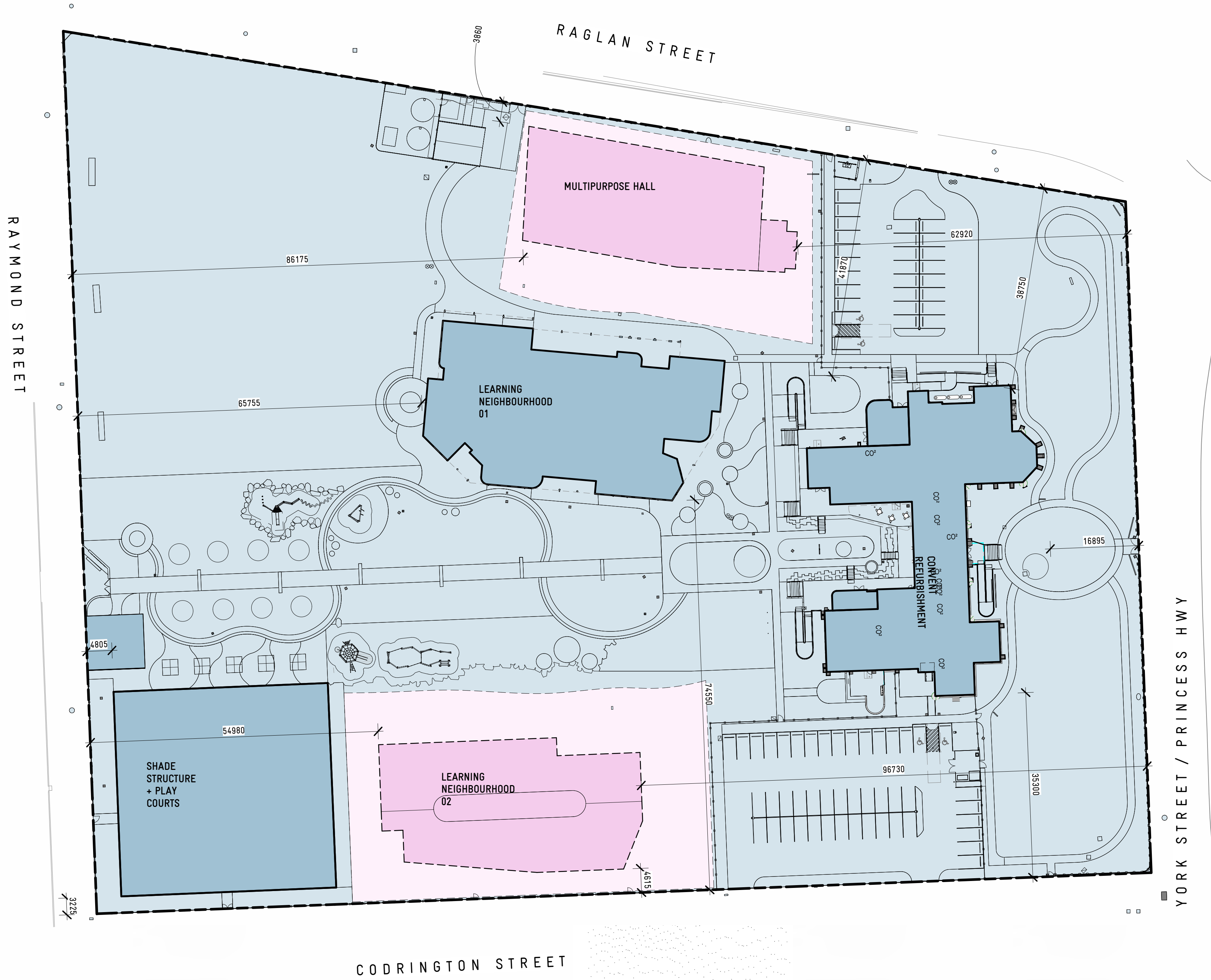

STAGING PLAN LEGEND:

- STAGE 1 SITE WORKS
- STAGE 1 BUILDING WORKS
- STAGE 2 SITE WORKS*
- STAGE 2 BUILDING WORKS

** AREAS HIGHLIGHTED AS STAGE 2 SITE WORKS WILL BE MADE GOOD AT THE COMPLETION OF STAGE 1.*

DEVELOPMENT SUMMARY:

CONVENT BUILDING:

- LEARNING FACILITIES (SCHOOL USE): 1,619m²
- CHAPEL FACILITIES (SCHOOL USE): 304m²
- DOSCEL TEACHER TRAINING CENTRE (ANCILLARY USE): 633m²
- CONVENT TOTAL: 2,556m²

NEW LEARNING NEIGHBOURHOOD

- LEARNING FACILITIES (SCHOOL USE): 1,234m²
- NEW LEARNING NEIGHBOURHOOD TOTAL: 1,234m²

TOTAL SITE AREA: 29,940m²

STAFF AND STUDENT NUMBERS:

STAGE 1

- STUDENT: 375
- FTE STAFF: 40

STAGE 2 (CUMULATIVE)

- STUDENT: 600
- FTE STAFF: 60

CAR PARK AND BIKE STORAGE SUMMARY:

STAGE 1

- CAR SPACES PROVIDED: 73
- STUDENT BIKE SPACES PROVIDED: 62
- STUDENT SCOOTER SPACES: 10

STAGE 2

- CAR SPACES PROVIDED: 0
- STUDENT BIKE SPACES PROVIDED: 0
- STUDENT SCOOTER SPACES: 0

** NOTE: CAR, BIKE AND SCOOTER SPACES FOR STAGES 1 AND 2 ARE PROVIDED AS PART OF STAGE 1 WORKS.*

ADVERTISED PLAN

This copied document to be made available for the sole purpose of enabling its consideration and review as part of a planning process under the Planning and Environment Act 1987. The document must not be used for any purpose which may breach any copyright

STAGE 2: LEARNING NEIGHBOURHOOD MASSING ELEVATIONS

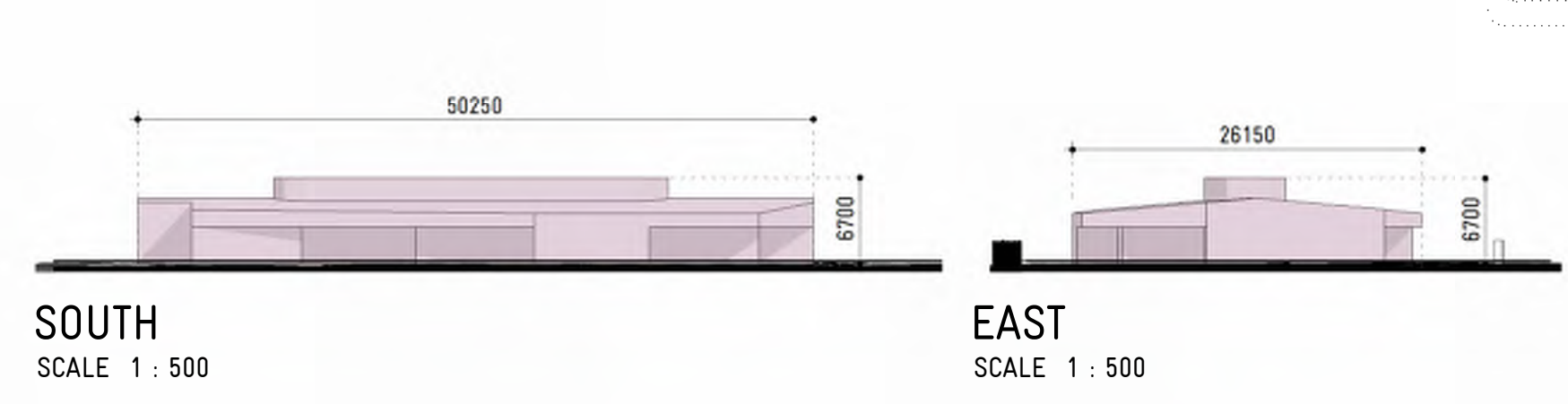

STAGE 2: MULTIPURPOSE HALL MASSING ELEVATIONS:

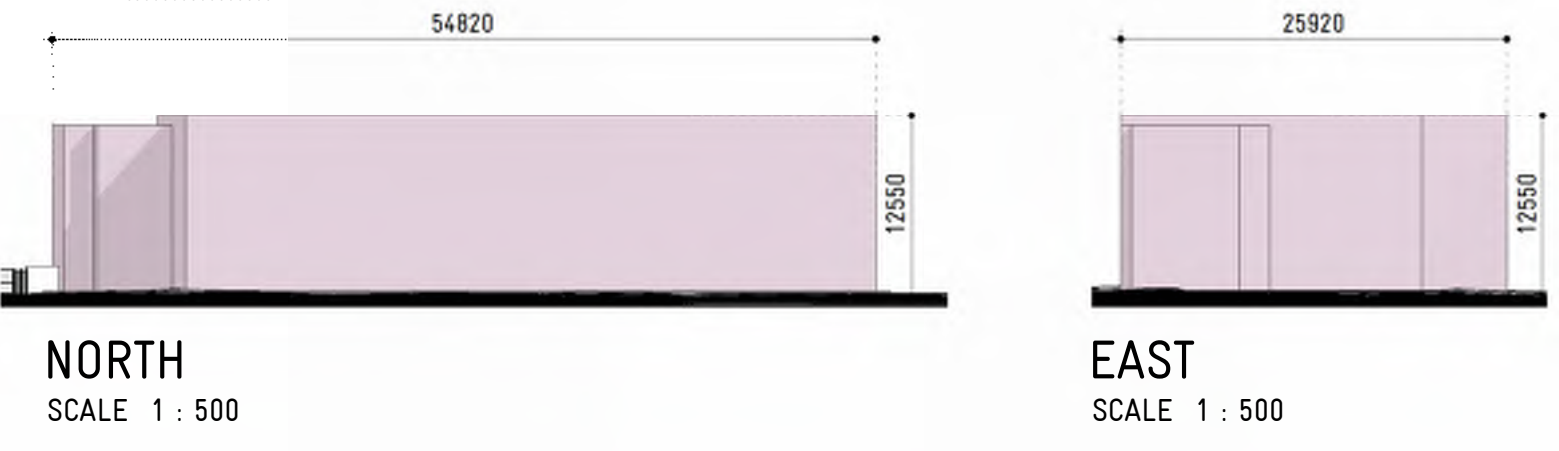

NOTE: FINAL DESIGNS OF STAGE 2 BUILDINGS ARE SUBJECT TO FUTURE SCHEMATIC DESIGN AND DESIGN DEVELOPMENT PHASES.

REVISION	BY	DATE	DESCRIPTION
TPA		23/11/2022	TOWNPLANNING ISSUE

Print date: 23/11/2023 2:59:01 PM

DEMOLITION PLAN LEGEND / NOTES

EXISTING WALLS TO REMAIN	AC	EXISTING AIR CONDITIONER
EXISTING WALL TO BE DEMOLISHED	MU	EXISTING MECHANICAL AIR CONDITIONING UNIT
EXISTING WALL HEATER		
WH		
HHW		
SWB		
DB		
FHR		

NOTE: DEMOLITION PLANS DO NOT INCLUDE SCOPE OF MATERIAL REMOVED AS PART OF CONSERVATION / REPAIR WORKS. GENERALLY, WHERE HERITAGE FABRIC IS REMOVED, PRIORITY IS TO BE GIVEN TO IT'S REUSE TO REPAIR OTHER PARTS OF THE FABRIC.

ADVERTISED
PLAN

This copied document to be made available for the sole purpose of enabling its consideration and review as part of a planning process under the Planning and Environment Act 1987. The document must not be used for any purpose which may breach any copyright

REVISION	BY	DATE	DESCRIPTION
TPA		25/09/2023	TOWNPLANNING ISSUE

ARCHITECTURE
INTERIOR DESIGN
URBAN PLANNING

Y2 ARCHITECTURE
www.y2architecture.com.au
MELBOURNE: 466 malvern road
prahran victoria 3181
t 03 9510 7860 f 03 9521 1464

BENDIGO: 5/41-43 mundy street (PO Box 660)
bendigo victoria 3550
t 03 5407 2130 f 03 9521 1464

Issue: TOWNPLANNING
NOT FOR CONSTRUCTION

Project: ST THOMAS PRIMARY SCHOOL: SION CAMPUS
TOWNPLANNING ISSUE

Title: BUILDING A: CONVENT REFURBISHMENT
EXISTING / DEMO. FLOOR PLAN - GROUND

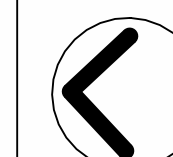

Scale: 1 : 100@A1
Date: SEPTEMBER 2023
Drawn: Author
Checked: DK
Project: 2201
File: 2201 SION
CAMPUS_CONVENT_B_2022
Drawing: TP10 TP.A

COPYRIGHT © 2018 YOUNG LEHMANN & COMPANY PTY LTD

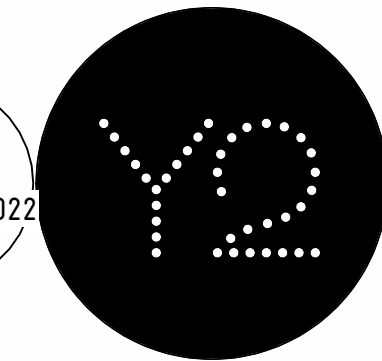

EXISTING WALLS TO REMAIN	AC	EXISTING AIR CONDITIONER
EXISTING WALL TO BE DEMOLISHED	MU	EXISTING MECHANICAL AIR CONDITIONING UNIT
WH		
WHW		
SWB		
DB		
FHR		

NOTE: DEMOLITION PLANS DO NOT INCLUDE SCOPE OF MATERIAL REMOVED AS PART OF CONSERVATION / REPAIR WORKS. GENERALLY, WHERE HERITAGE FABRIC IS REMOVED, PRIORITY IS TO BE GIVEN TO ITS REUSE TO REPAIR OTHER PARTS OF THE FABRIC.

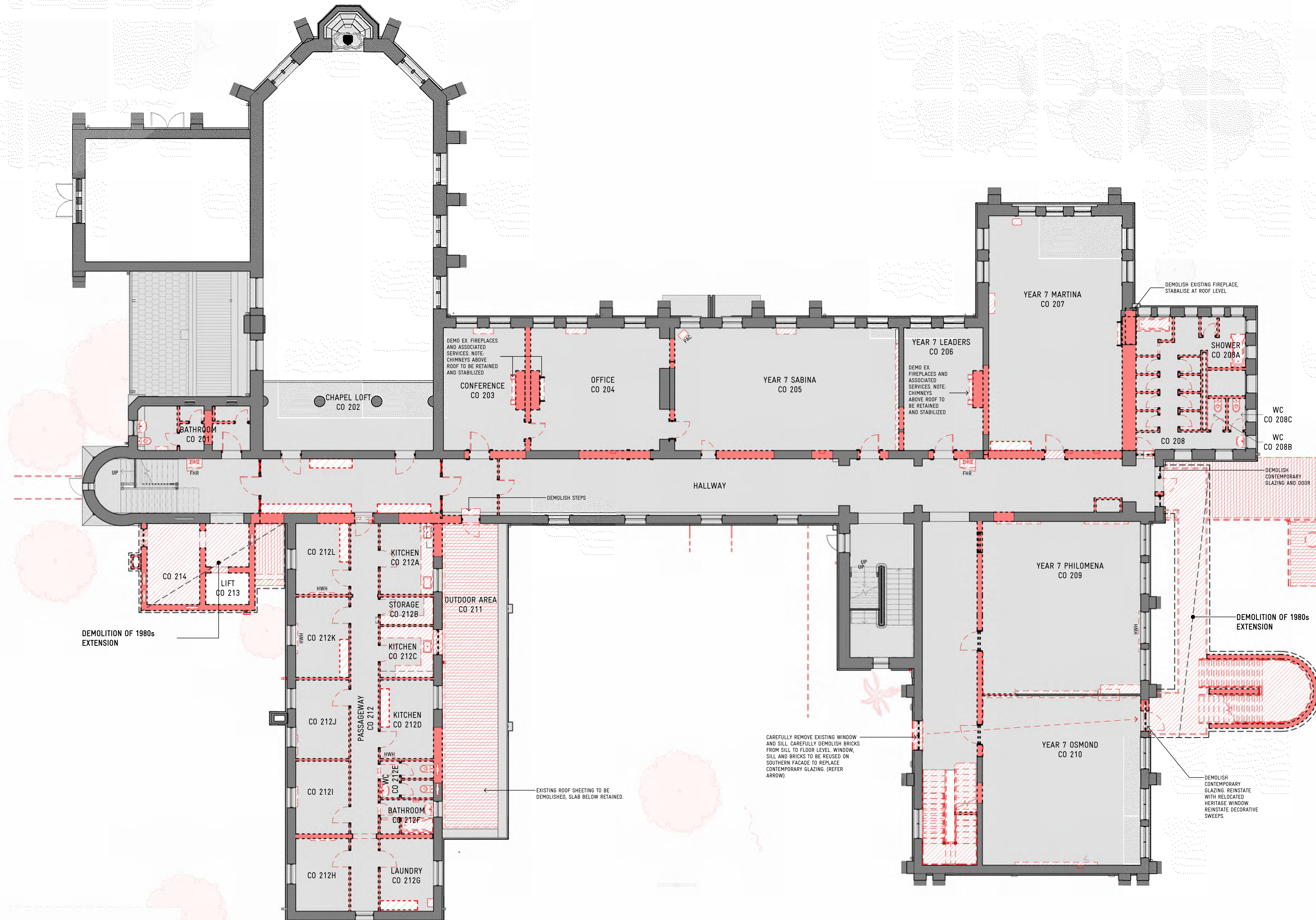

This copied document to be made available for the sole purpose of enabling its consideration and review as part of a planning process under the Planning and Environment Act 1987. The document must not be used for any purpose which may breach any copyright

REVISION	BY	DATE	DESCRIPTION
TP.A		25/09/2023	TOWNPLANNING ISSUE

Y2 ARCHITECTURE
www.y2architecture.com.au
 MELBOURNE: 466 malvern road
 prahran victoria 3181
 t 03 9510 7860 f 03 9521 1464

BENDIGO: 5/41-43 mundy street (PO Box 660)
bendigo victoria 3550
t 03 5407 2130 f 03 9521 1464

Title: **BUILDING A: CONVENT REFURBISHMENT
EXISTING / DEMO. FLOOR PLAN - FIRST**

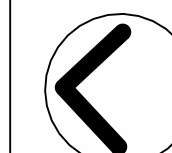

Scale: 1 : 100@A1 Project: 2201
Date: SEPTEMBER 2023 File: 2201 SION
Drawn: Author CAMPUS_CONVENT_B_2022
Checked: DK Drawing: TP11 TP.A

COPYRIGHT © 2018 YOUNG LEHMANN & COMPANY PTY LTD

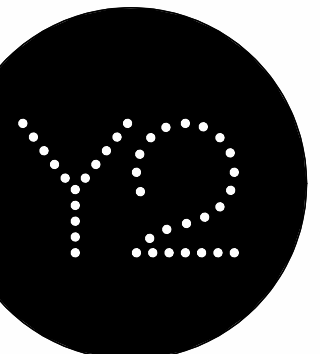

DEMOLITION PLAN LEGEND / NOTES

EXISTING WALLS TO REMAIN	AC	EXISTING AIR CONDITIONER
EXISTING WALL TO BE DEMOLISHED	MU	EXISTING MECHANICAL AIR CONDITIONING UNIT
WH		EXISTING WALL HEATER
HWH		EXISTING HYDRONIC WALL HEATER
SWB		EXISTING ELECTRICAL SWITCHBOARD
DB		EXISTING DISTRIBUTION BOARD
FHR		EXISTING FIRE HOSE REEL

NOTE: DEMOLITION PLANS DO NOT INCLUDE SCOPE OF MATERIAL REMOVED AS PART OF CONSERVATION / REPAIR WORKS. GENERALLY, WHERE HERITAGE FABRIC IS REMOVED, PRIORITY IS TO BE GIVEN TO ITS REUSE TO REPAIR OTHER PARTS OF THE FABRIC.

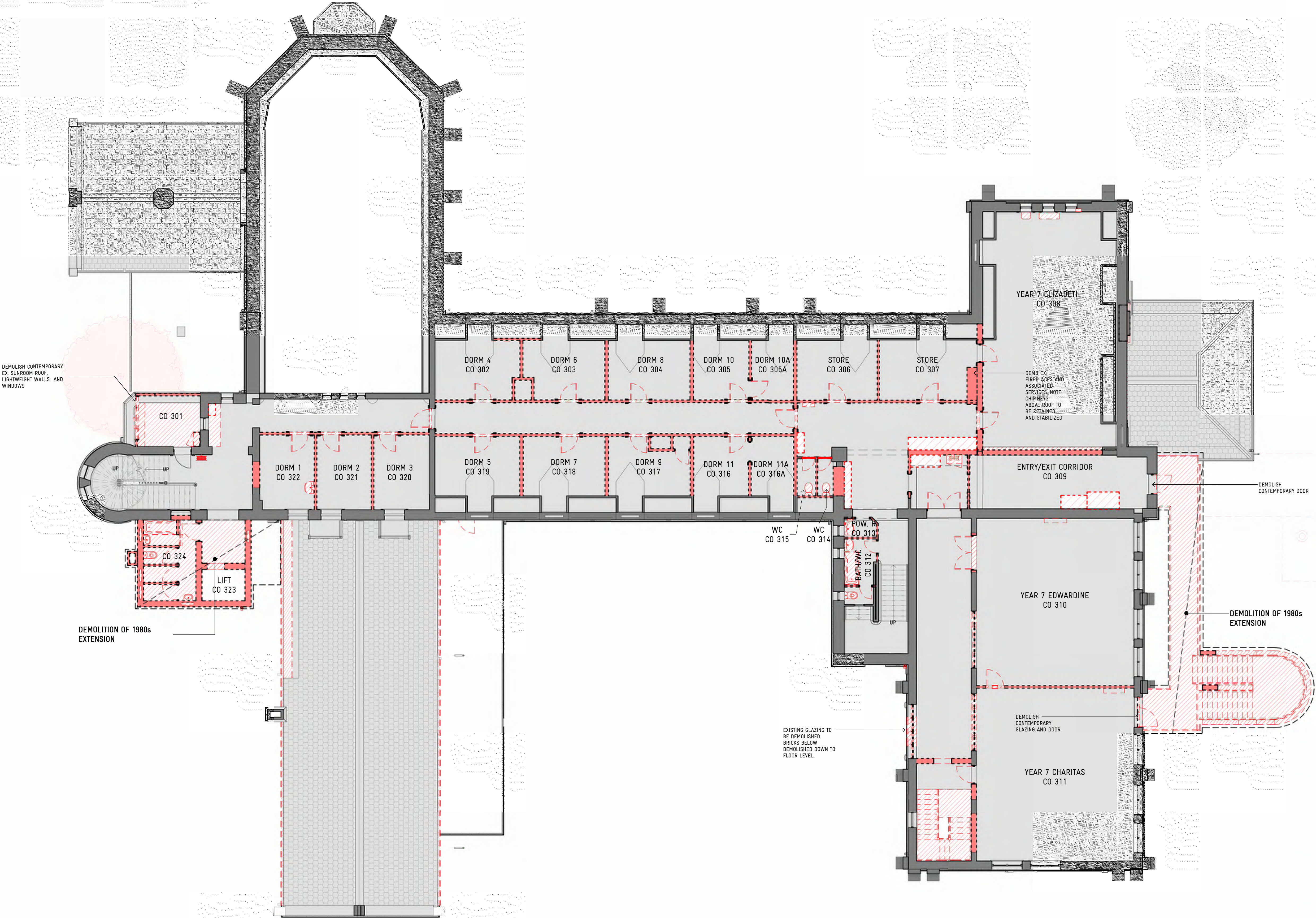

ADVERTISED PLAN

This copied document to be made available for the sole purpose of enabling its consideration and review as part of a planning process under the Planning and Environment Act 1987. The document must not be used for any purpose which may breach any copyright

REVISION	BY	DATE	DESCRIPTION
TPA		25/09/2023	TOWNPLANNING ISSUE

Print date: 12/10/2023 6:09:16 PM

ARCHITECTURE
INTERIOR DESIGN
URBAN PLANNING

Y2 ARCHITECTURE
www.y2architecture.com.au
MELBOURNE: 466 malvern road
prahran victoria 3181
t 03 9510 7860 f 03 9521 1464

BENDIGO: 5/41-43 mundy street (PO Box 680)
bendigo victoria 3550
t 03 5407 2130 f 03 9521 1464

Issue: TOWNPLANNING
NOT FOR CONSTRUCTION

Project: ST THOMAS PRIMARY SCHOOL: SION CAMPUS
TOWNPLANNING ISSUE

Title: BUILDING A: CONVENT RECURBISHMENT
EXISTING / DEMO. FLOOR PLAN - SECOND

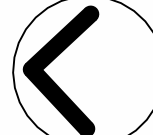

Scale: 1 : 100@A1
Date: SEPTEMBER 2023
Drawn: Author
Checked: DK

Project: 2201
File: 2201 SION
CAMPUS_CONVENT_B_2022
Drawing: TP12 TP.A

COPYRIGHT © 2018 YOUNG LEHMANN & COMPANY PTY LTD

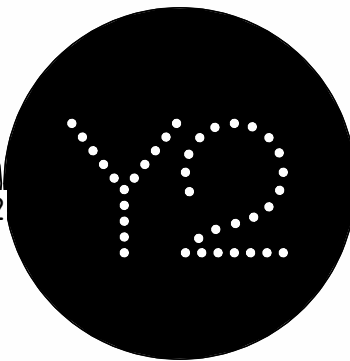

DEMOLITION ROOF PLAN LEGEND

EXISTING WALLS TO REMAIN	AC	EXISTING AIR CONDITIONER
EXISTING WALL TO BE DEMOLISHED	MU	EXISTING MECHANICAL AIR CONDITIONING UNIT
WH		
EXISTING WALL HEATER		
HWH		
EXISTING HYDRONIC WALL HEATER		
SWB		
EXISTING ELECTRICAL SWITCHBOARD		
DB		
EXISTING DISTRIBUTION BOARD		
FHR		
EXISTING FIRE HOSE REEL		

NOTE: DEMOLITION PLANS DO NOT INCLUDE SCOPE OF MATERIAL REMOVED AS PART OF CONSERVATION / REPAIR WORKS. GENERALLY, WHERE HERITAGE FABRIC IS REMOVED, PRIORITY IS TO BE GIVEN TO ITS REUSE TO REPAIR OTHER PARTS OF THE FABRIC.

ALL HERITAGE ROOF FEATURES INCLUDING CHIMNEYS, VENTS, FINIALS, BELL TOWERS AND TURRETS ARE TO BE RETAINED AND STABILISED WHERE REQUIRED.

ADVERTISED
PLAN

This copied document to be made available for the sole purpose of enabling its consideration and review as part of a planning process under the Planning and Environment Act 1987. The document must not be used for any purpose which may breach any copyright

REVISION	BY	DATE	DESCRIPTION
TPA		25/09/2023	TOWNPLANNING ISSUE

ARCHITECTURE
INTERIOR DESIGN
URBAN PLANNING

Y2 ARCHITECTURE
www.y2architecture.com.au
MELBOURNE: 466 malvern road
prahran victoria 3181
t 03 9510 7860 f 03 9521 1464

BENDIGO: 5/41-43 mundy street (PO Box 680)
bendigo victoria 3550
t 03 5407 2130 f 03 9521 1464

Issue: TOWNPLANNING
NOT FOR CONSTRUCTION

Project: ST THOMAS PRIMARY SCHOOL: SION CAMPUS
TOWNPLANNING ISSUE

Title: BUILDING A: CONVENT RECURBISHMENT
EXISTING / DEMO. ROOF PLAN

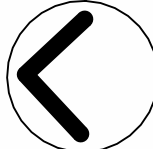

Scale: 1 : 100@A1
Date: SEPTEMBER 2023
Drawn: Author
Checked: DK
Project: 2201
File: 2201 SION CAMPUS.CONVENT_B.2022
Drawing: TP13 TP.A

COPYRIGHT © 2018 YOUNG LEHMANN & COMPANY PTY LTD

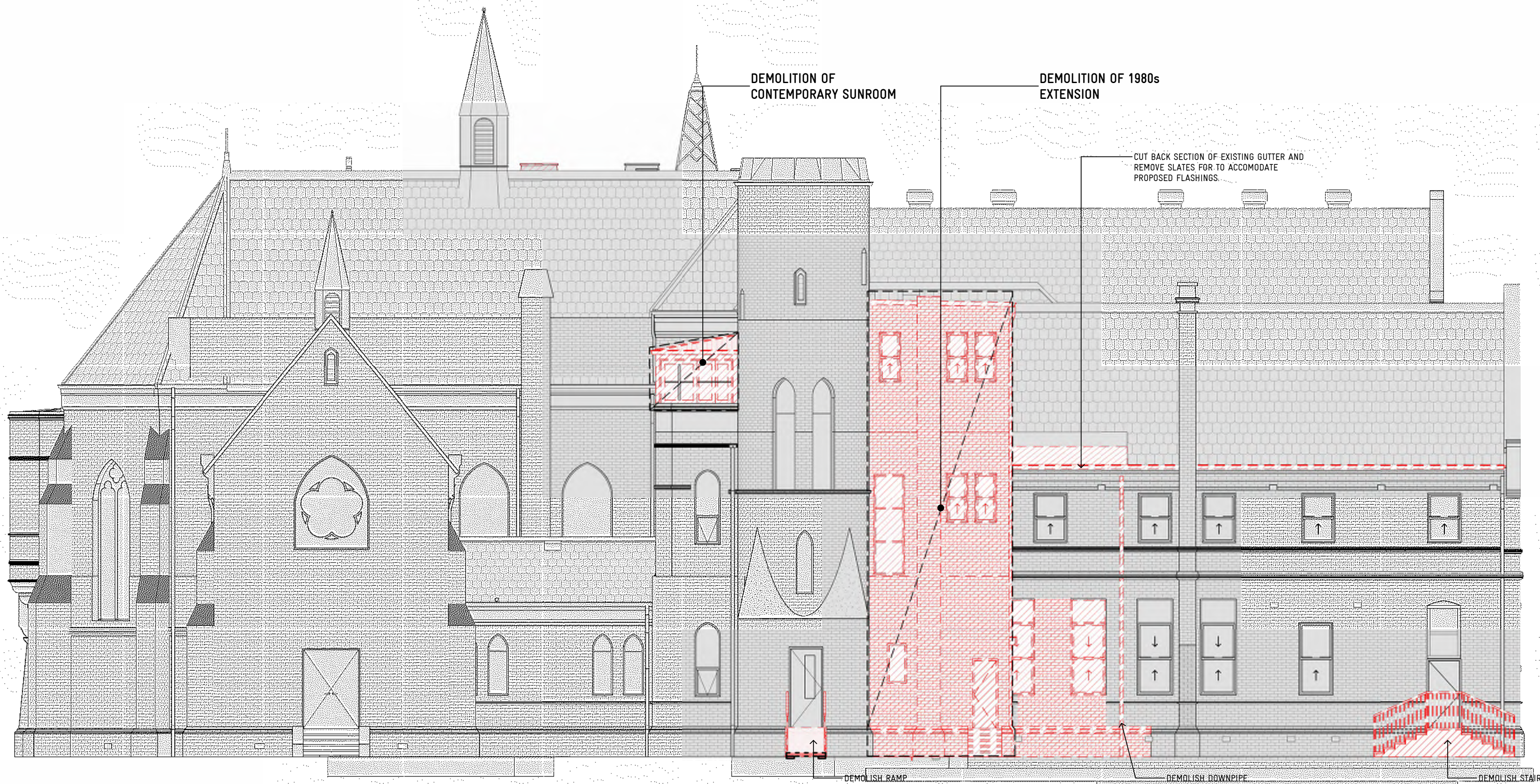

E1 DEMOLITION ELEVATION - NORTH 1
SCALE 1 : 100

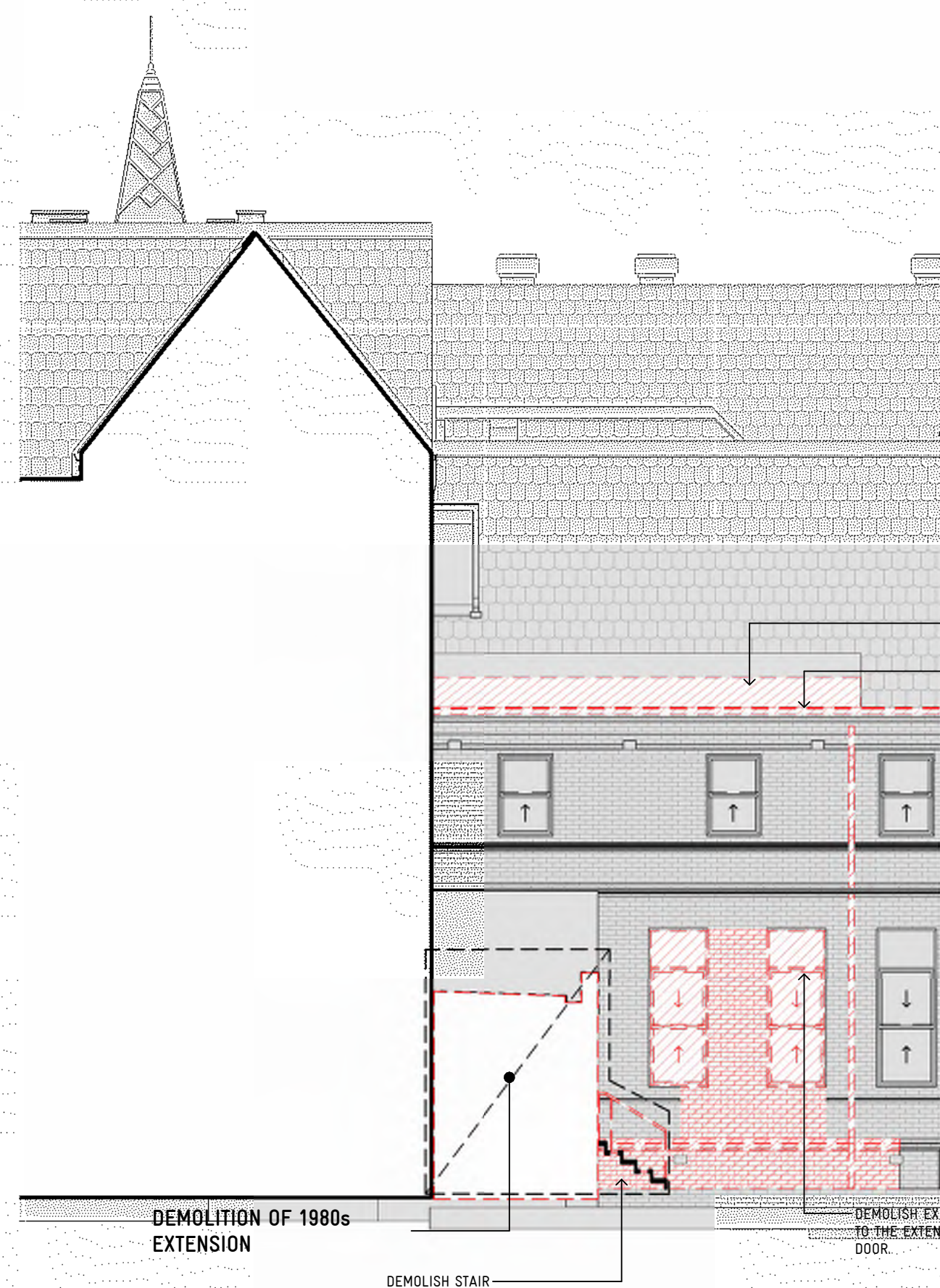

E2 DEMOLITION ELEVATION - NORTH 2
SCALE 1 : 100



E3 DEMOLITION ELEVATION - EAST
SCALE 1 : 100

ADVERTISED
PLAN

This copied document to be made available for the sole purpose of enabling its consideration and review as part of a planning process under the Planning and Environment Act 1987. The document must not be used for any purpose which may breach any copyright

REVISION	BY	DATE	DESCRIPTION
1	TPA	25/09/2023	TOWNPLANNING ISSUE

0 1.0m 5.0m 10.0m

ARCHITECTURE
INTERIOR DESIGN
URBAN PLANNING

Y2 ARCHITECTURE
www.y2architecture.com.au
MELBOURNE: 466 malvern road
prahran victoria 3181
t 03 9510 7860 f 03 9521 1464

BENDIGO: 5/41-43 mundy street (PO Box 680)
bendigo victoria 3550
t 03 5407 2130 f 03 9521 1464

Issue: TOWNPLANNING
NOT FOR CONSTRUCTION

Project: ST THOMAS PRIMARY SCHOOL: SION CAMPUS
TOWNPLANNING ISSUE

Title: BUILDING A: CONVENT REFRUBISHMENT
EXISTING / DEMO. ELEVATIONS - SHEET 1

Scale: 1 : 100@A1
Date: SEPTEMBER 2023
Drawn: Author
Checked: DK
Project: 2201
File: 2201 SION
CAMPUS_CONVENT_B_2022
Drawing: TP14 TP.A

COPYRIGHT © 2018 YOUNG LEHMANN & COMPANY PTY LTD

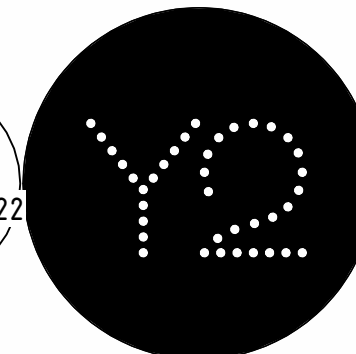



1 DEMOLITION ELEVATION - SOUTH
SCALE 1 : 100



2 DEMOLITION ELEVATION - SOUTH 2
SCALE 1 : 100



E5 DEMOLITION ELEVATION - WEST
SCALE 1 : 100

ADVERTISED
PLAN

This copied document to be made available for the sole purpose of enabling its consideration and review as part of a planning process under the Planning and Environment Act 1987. The document must not be used for any purpose which may breach any copyright

REVISION	BY	DATE	DESCRIPTION
1	TPA	25/09/2023	TOWNPLANNING ISSUE

ARCHITECTURE
INTERIOR DESIGN
URBAN PLANNING

Y2 ARCHITECTURE
www.y2architecture.com.au
MELBOURNE: 466 malvern road
prahran victoria 3181
t 03 9510 7860 f 03 9521 1464

BENDIGO: 5/41-43 mundy street (PO Box 680)
bendigo victoria 3550
t 03 5407 2130 f 03 9521 1464

Issue: TOWNPLANNING
NOT FOR CONSTRUCTION

Project: ST THOMAS PRIMARY SCHOOL: SION CAMPUS
TOWNPLANNING ISSUE

Title: BUILDING A: CONVENT REFRUBISHMENT
EXISTING / DEMO. ELEVATIONS - SHEET 2

Scale: 1 : 100@A1 Project: 2201
Date: SEPTEMBER 2023 File: 2201 SION
Drawn: Author CAMPUS_CONVENT_B_2022
Checked: DK Drawing: TP15 TP.A

COPYRIGHT © 2018 YOUNG LEHMANN & COMPANY PTY LTD



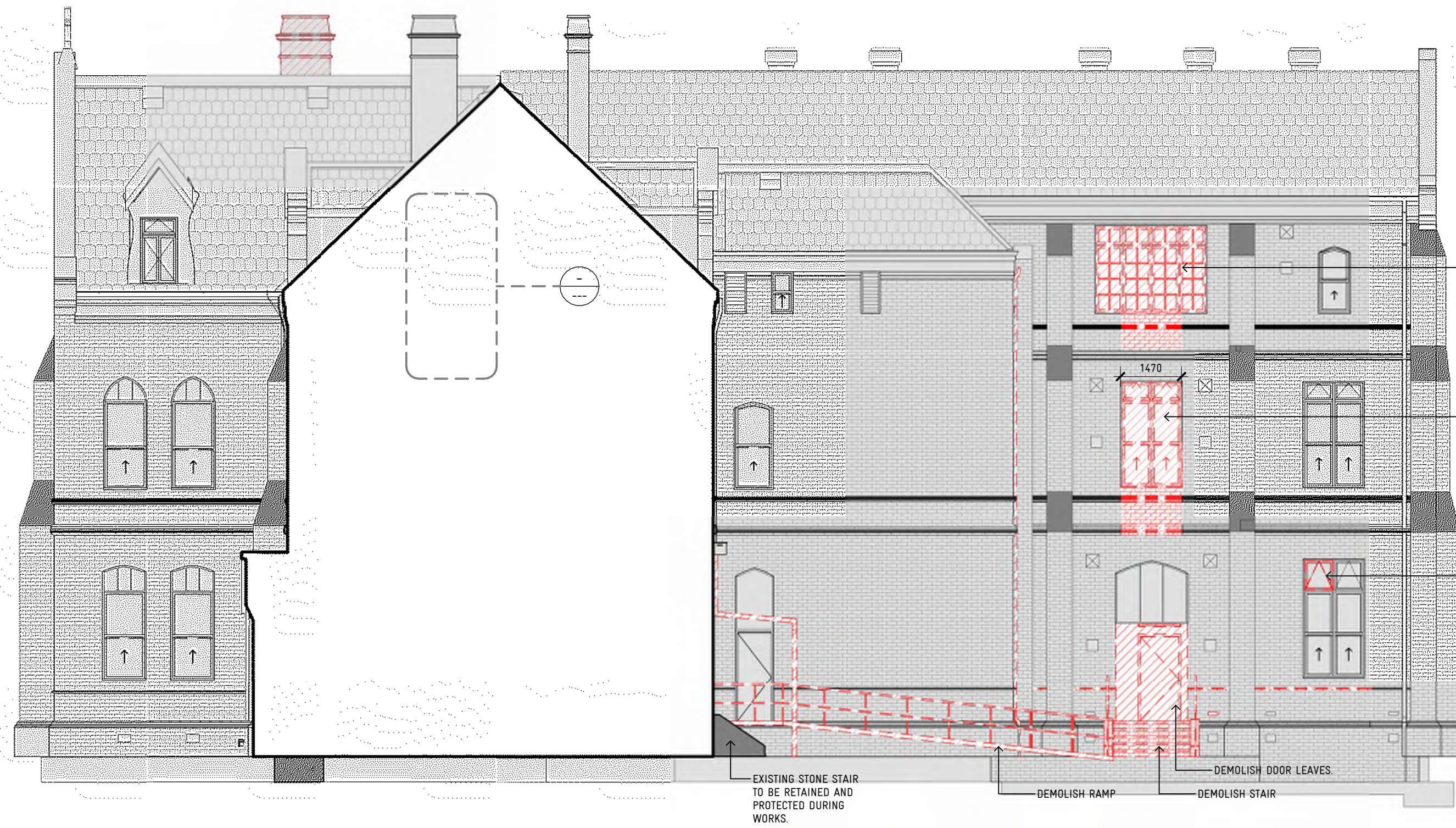

E6
401 DEMOLITION ELEVATION - NORTH 3
SCALE 1 : 100

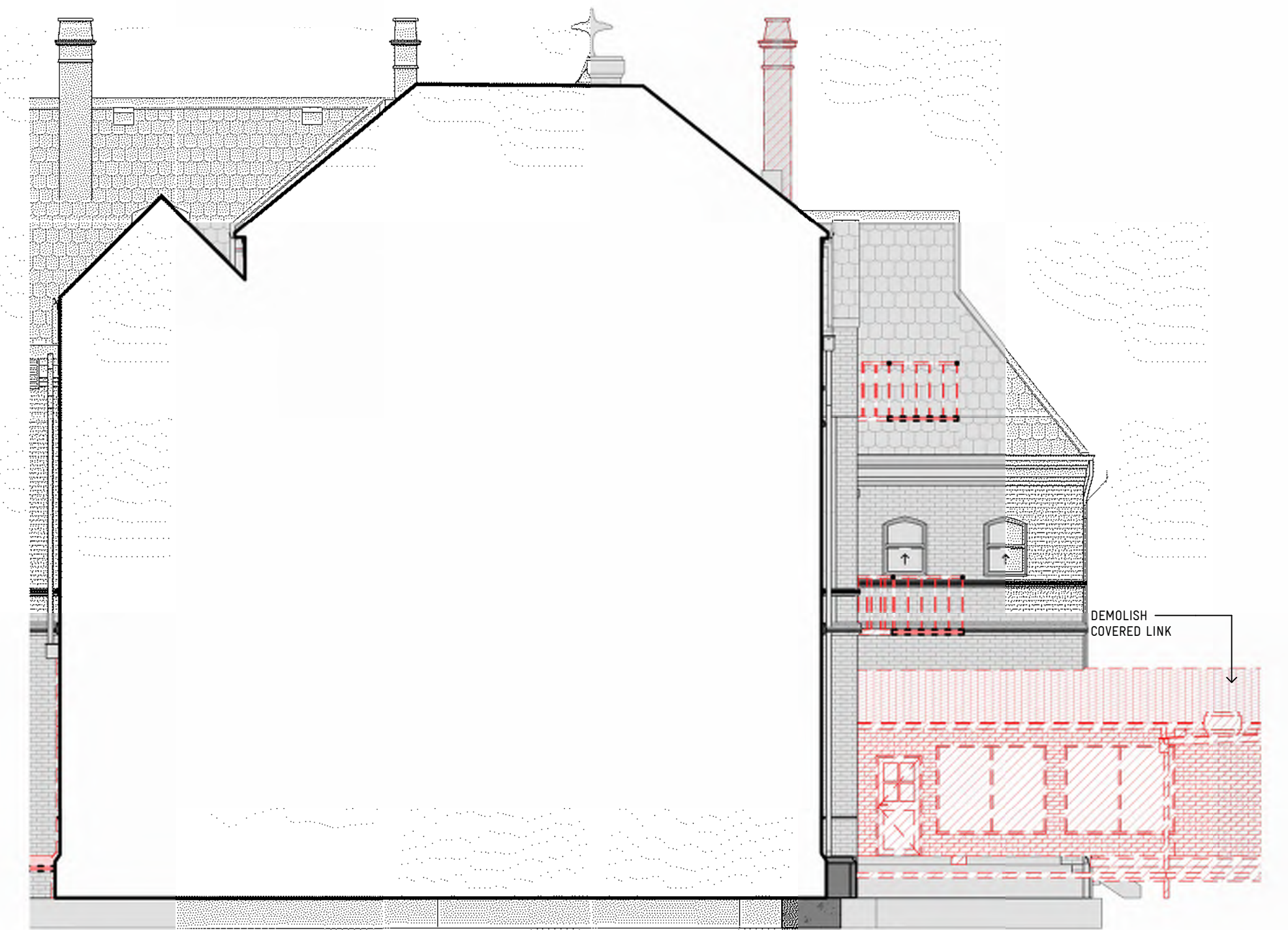

2
374 DEMOLITION ELEVATION - WEST 3
SCALE 1 : 100

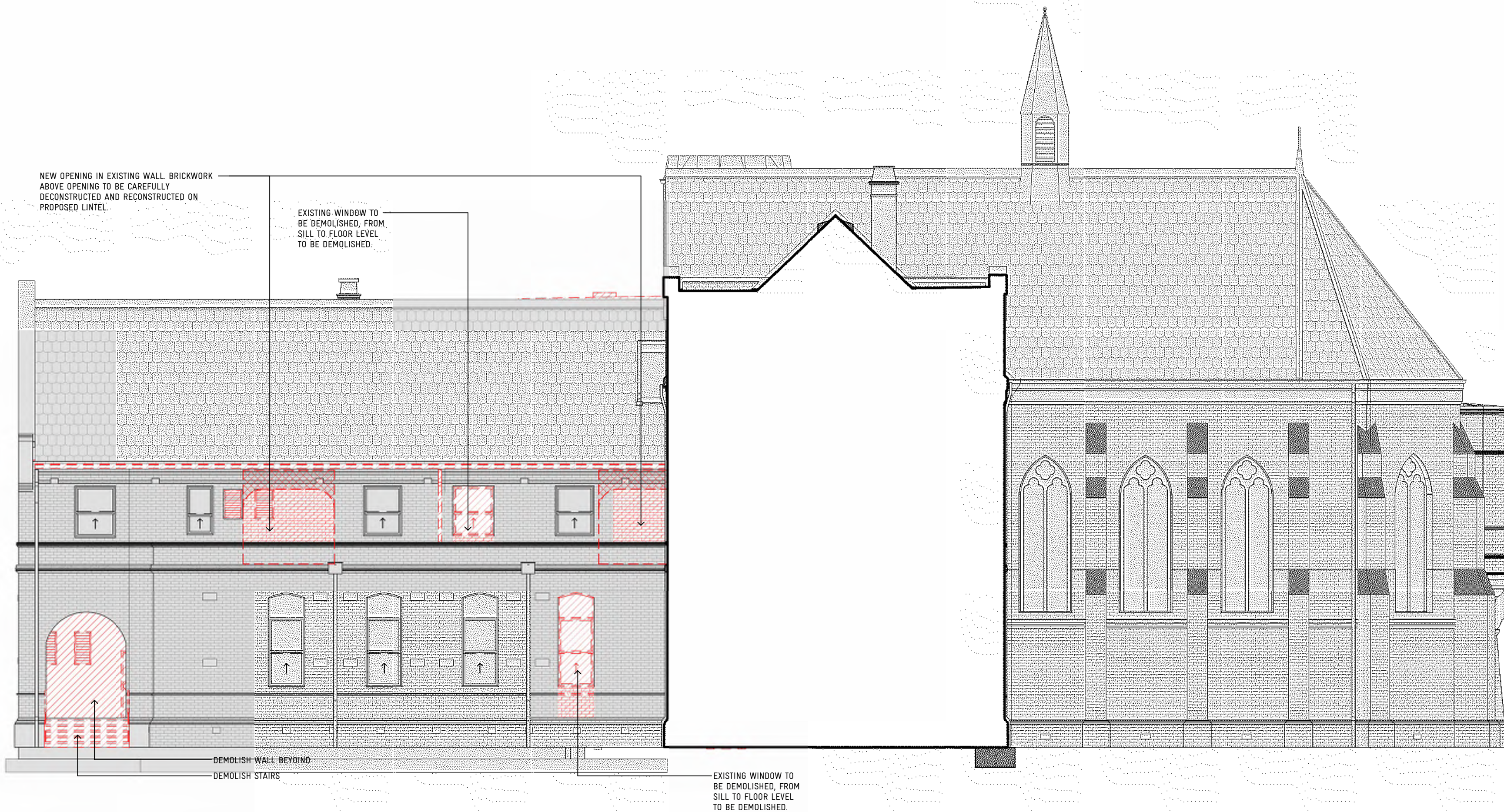

E8
DEMOLITION ELEVATION - SOUTH 3
SCALE 1 : 100

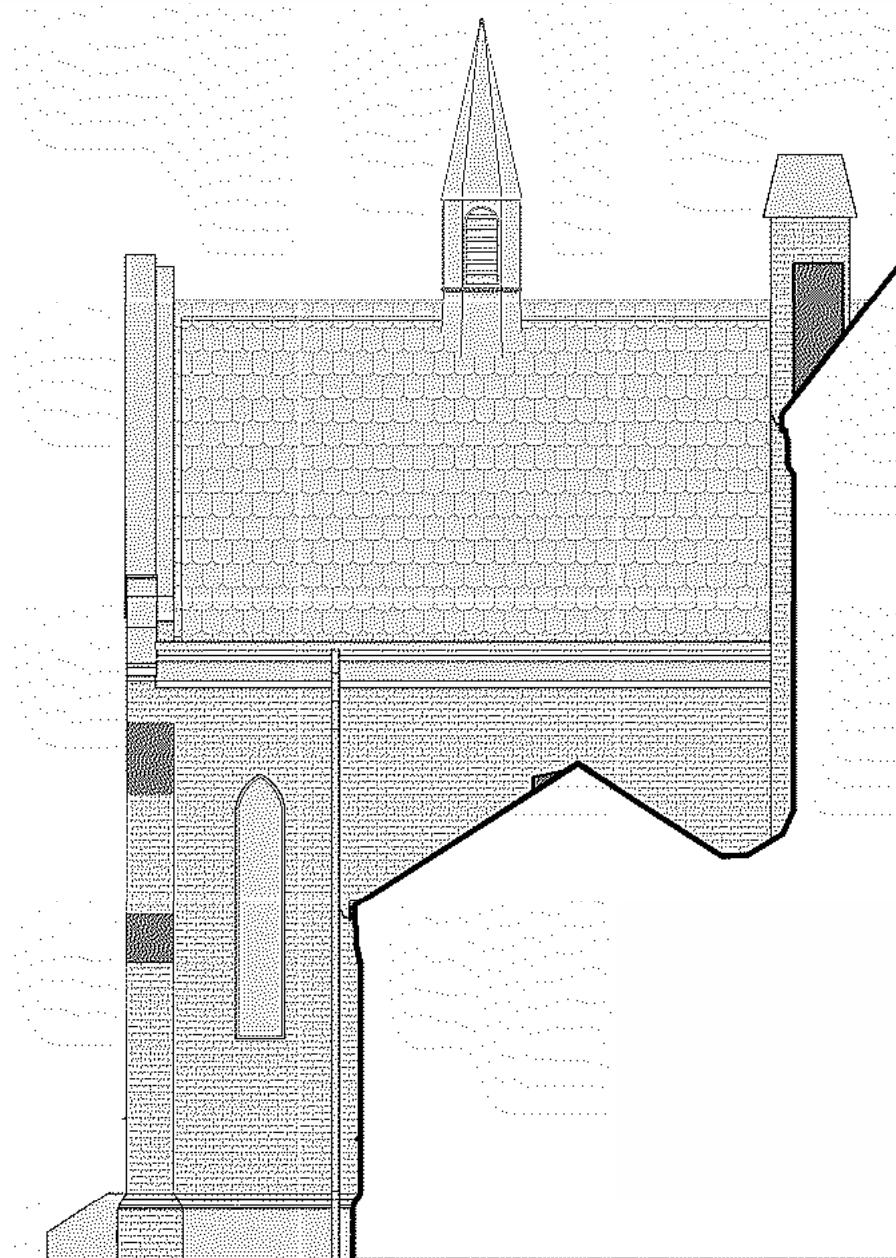

1
DEMOLITION ELEVATION - WEST 2
SCALE 1 : 100

This copied document to be made available for the sole purpose of enabling its consideration and review as part of a planning process under the Planning and Environment Act 1987. The document must not be used for any purpose which may breach any copyright

ADVERTISED
PLAN

REVISION	BY	DATE	DESCRIPTION
TPA		25/09/2023	TOWNPLANNING ISSUE

Scale:	1 : 100@A1	Project:	2201
Date:	SEPTEMBER 2023	File:	2201 SION CAMPUS_CONVENT_B_2022
Drawn:	Author		
Checked:	DK	Drawing:	TP16 TP.A

COPYRIGHT © 2018 YOUNG LEHMANN & COMPANY PTY LTD

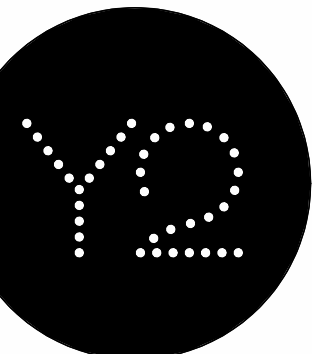

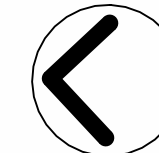

FLOOR PLAN LEGEND

WALL TYPES

- | | |
|---------------------------|---------------------------|
| EXISTING WALL RETAINED | NEW BLOCK WALL |
| NEW BRICK VENEER WALL | NEW INTERNAL STUD WALL |
| NEW CAVITY BRICK WALL | NEW STUD WALL W CLADDING |
| NEW BLOCK VENEER WALL | NEW TOILET PARTITION WALL |
| NEW PRECAST CONCRETE WALL | ACOUSTIC STUD WALL |

RL 100.000 RELATIVE /REDUCED LEVEL

LEGEND

GENERAL NOTES:

ADVERTISED PLAN

This copied document to be made available
for the sole purpose of enabling
its consideration and review as
part of a planning process under the
Planning and Environment Act 1987.
The document must not be used for any
purpose which may breach any
copyright

REVISION	BY	DATE	DESCRIPTION
TPA		25/09/2023	TOWNPLANNING ISSUE
TPB		23/11/2023	TOWNPLANNING ISSUE



ARCHITECTURE
INTERIOR DESIGN
URBAN PLANNING

Y2 ARCHITECTURE
www.y2architecture.com.au
MELBOURNE: 466 malvern road
prahran victoria 3181
t 03 9510 7860 f 03 9521 1464

BENDIGO: 5/41-43 mundy street (PO Box 660)
bendigo victoria 3550
t 03 5407 2130 f 03 9521 1464

Issue: **TOWNPLANNING
NOT FOR CONSTRUCTION**

Project: **ST THOMAS PRIMARY SCHOOL: SION CAMPUS
TOWNPLANNING ISSUE**

Title: **BUILDING A: CONVENT REFURBISHMENT
PROPOSED FLOOR PLAN - FIRST**

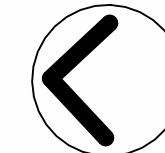

Scale: 1 : 100@A1
Date: SEPTEMBER 2023
Drawn: EC
Checked: DK

Project: 2201
File: 2201 SION
CAMPUS_CONVENT_B_2022
Drawing: **TP18 TP.B**

COPYRIGHT © 2018 YOUNG LEHMANN & COMPANY PTY LTD

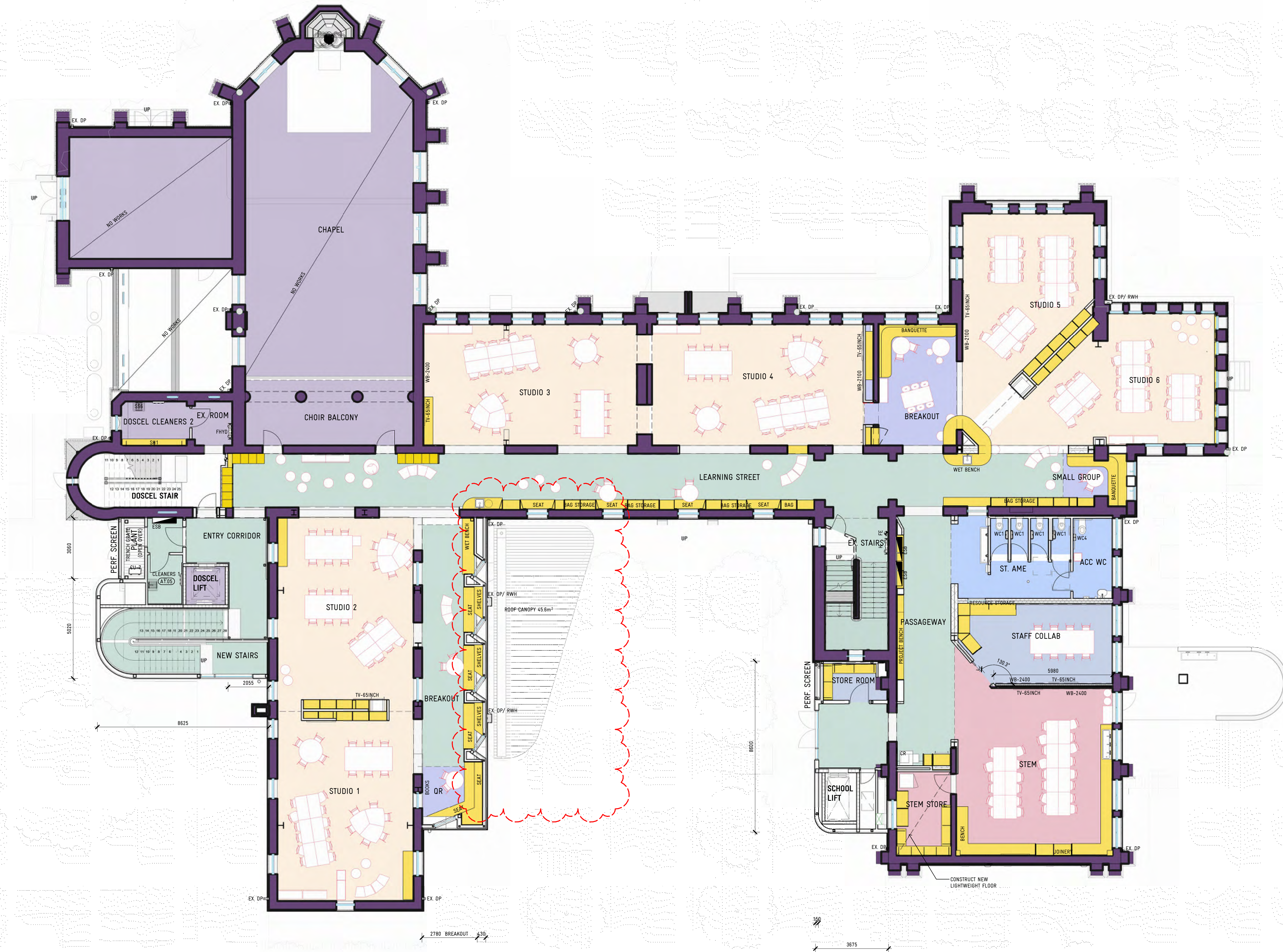
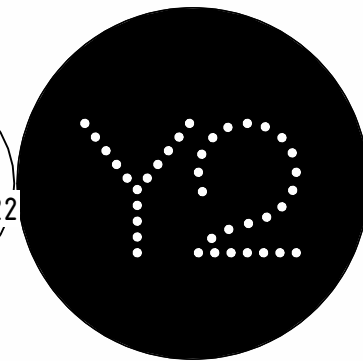

FLOOR PLAN LEGEND

WALL TYPES

- | | |
|---------------------------|---------------------------|
| EXISTING WALL RETAINED | NEW BLOCK WALL |
| NEW BRICK VENEER WALL | NEW INTERNAL STUD WALL |
| NEW CAVITY BRICK WALL | NEW STUD WALL W. CLADDING |
| NEW BLOCK VENEER WALL | NEW TOILET PARTITION WALL |
| NEW PRECAST CONCRETE WALL | ACOUSTIC STUD WALL |

RL 100.000 RELATIVE /REDUCED LEVEL

LEGEND

GENERAL NOTES:

ADVERTISED PLAN

This copied document to be made available for the sole purpose of enabling its consideration and review as part of a planning process under the Planning and Environment Act 1987. The document must not be used for any purpose which may breach any copyright

FLOOR PLAN LEGEND

WALL TYPES

	EXISTING WALL RETAINED		NEW BLOCK WALL
	NEW BRICK VENEER WALL		NEW INTERNAL STUD WALL
	NEW CAVITY BRICK WALL		NEW STUD WALL W CLADDING
	NEW BLOCK VENEER WALL		NEW TOILET PARTITION WALL
	NEW PRECAST CONCRETE WALL		ACOUSTIC STUD WALL

RL 100.000 RELATIVE /REDUCED LEVEL

LEGEND

GENERAL NOTES:

ADVERTISED PLAN

This copied document to be made available for the sole purpose of enabling its consideration and review as part of a planning process under the Planning and Environment Act 1987. The document must not be used for any purpose which may breach any copyright

REVISION	BY	DATE	DESCRIPTION
TPA		25/09/2023	TOWNPLANNING ISSUE
TPB		23/11/2023	TOWNPLANNING ISSUE

ARCHITECTURE
INTERIOR DESIGN
URBAN PLANNING

Y2 ARCHITECTURE
www.y2architecture.com.au
MELBOURNE: 466 malvern road
prahran victoria 3181
t 03 9510 7860 f 03 9521 1464

BENDIGO: 5/41-43 mundy street (PO Box 680)
bendigo victoria 3550
t 03 5407 2130 f 03 9521 1464

Issue: TOWNPLANNING
NOT FOR CONSTRUCTION

Project: ST THOMAS PRIMARY SCHOOL: SION CAMPUS
TOWNPLANNING ISSUE

Title: BUILDING A: CONVENT REFURBISHMENT
PROPOSED FLOOR PLAN - SECOND

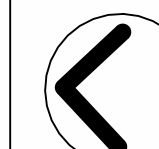

0 1.0m 5.0m 10.0m

Scale: 1 : 100@A1
Date: SEPTEMBER 2023
Drawn: Author
Checked: DK
Project: 2201
File: 2201 SION
CAMPUS_CONVENT_B_2022
Drawing: TP19 TP.B

COPYRIGHT © 2018 YOUNG LEHMANN & COMPANY PTY LTD

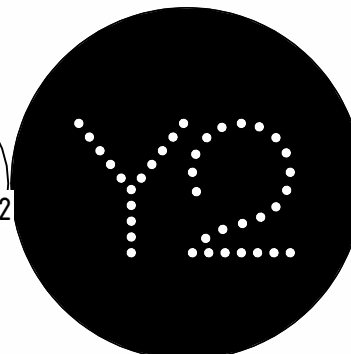

ALL SECTIONS OF EXISTING ROOF TO BE REROOFED. SLATES IN SUITABLE CONDITION ARE TO BE REUSED. WHERE NEW SLATES ARE REQUIRED, REPLACEMENTS SPEC IS TO BE APPROVED BY THE PROJECT ARCHITECT AND HERITAGE CONSULTANT.

**This copied document to be made available
for the sole purpose of enabling
its consideration and review as
part of a planning process under the
Planning and Environment Act 1987.
The document must not be used for any
purpose which may breach any
copyright**

REVISION	BY	DATE	DESCRIPTION
TP.A		25/09/2023	TOWNPLANNING ISSUE
TP.B		23/11/2023	TOWNPLANNING ISSUE

0 1.0m 5.0m 10.0m

Scale: 1 : 100@A1 Project: 2201
Date: SEPTEMBER 2023 File: 2201 SION
Drawn: Author CAMPUS_CONVENT_B_2022
Checked: DK Drawing: TP20 TP.B

COPYRIGHT © 2018 YOUNG | FERMANN & COMPANY PTY LTD

ARCHITECTURE
INTERIOR DESIGN
URBAN PLANNING

Y2 ARCHITECTURE
www.y2architecture.com.au
MELBOURNE: 466 malvern road
prahran victoria 3181
t 03 9510 7860 f 03 9521 1464

BENDIGO: 5/41-43 mundy street (PO Box 660)
bendigo victoria 3550
t 03 5407 2130 f 03 9521 1464

Issue: **TOWNPLANNING
NOT FOR CONSTRUCTION**

Project: **ST THOMAS PRIMARY SCHOOL: SION CAMPUS**
TOWNPLANNING ISSUE

Title: **BUILDING A: CONVENT REFURBISHMENT
PROPOSED ROOF PLAN**

Print date: 23/11/2023 2:28:42 PM



1 TP_PROPOSED NORTH ELEVATION 1
SCALE 1 : 100

This copied document to be made available for the sole purpose of enabling its consideration and review as part of a planning process under the Planning and Environment Act 1987. The document must not be used for any purpose which may breach any copyright

ADVERTISED PLAN

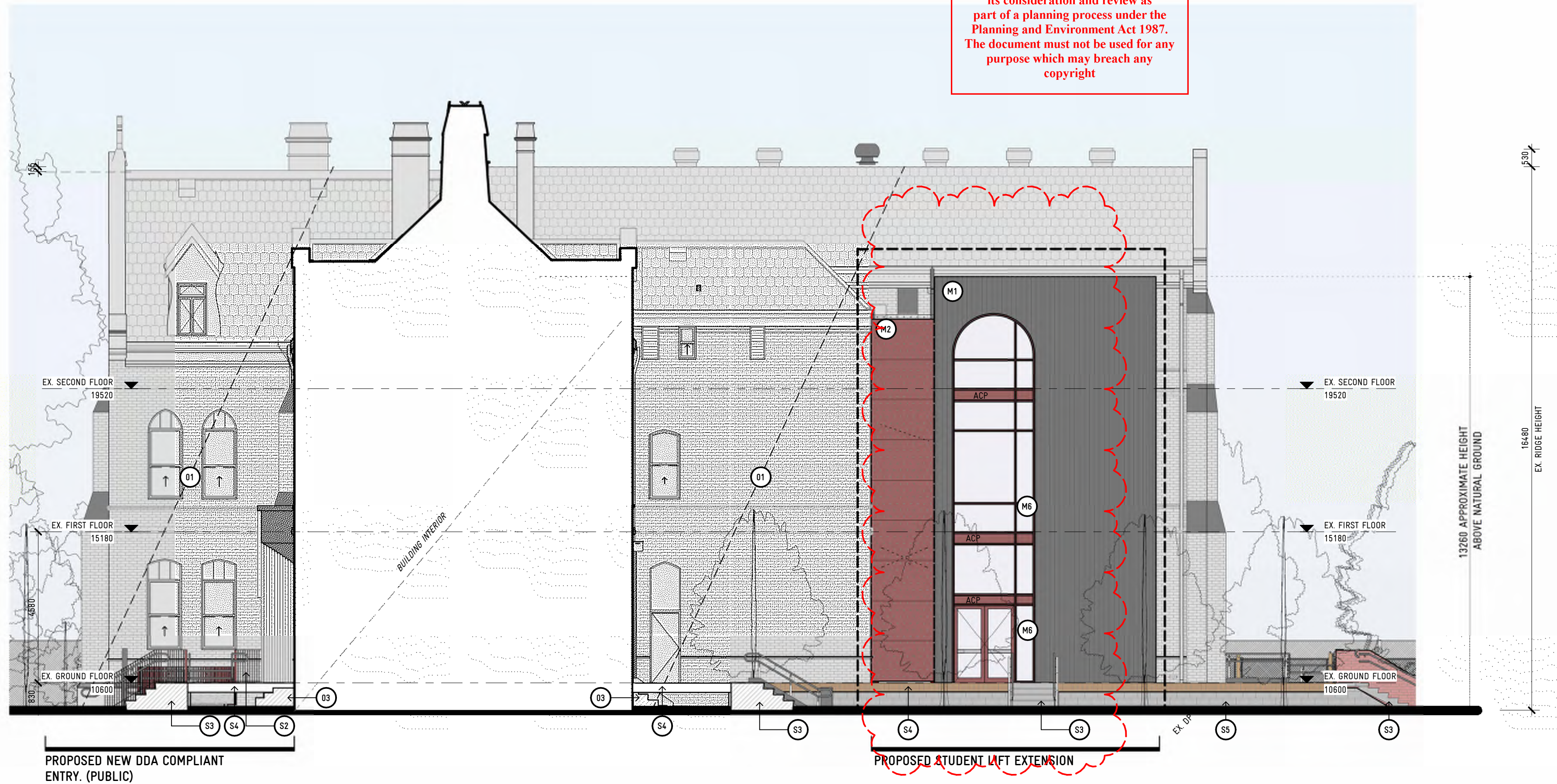

2 TP_PROPOSED NORTH ELEVATION 2
SCALE 1 : 100

ELEVATIONS LEGEND

KEYNOTE LEGEND:

- (M) THE FOLLOWING NOTES ARE TO BE READ IN CONJUNCTION WITH THIS SYMBOL. NOTES AND SYMBOLS ONLY APPLY TO THE SHEET THEY NOTED ON.
- GENERAL
- 01 GENERAL CONSERVATION WORKS, SCOPE TO BE CONFIRMED PRIOR TO CONSTRUCTION.
- 02 REMOVE INFILL, REINSTATE / MAKE GOOD EXISTING WINDOW.
- 03 EXISTING STONE STAIRS RETAINED AND PROTECTED DURING CONSTRUCTION. NEW DECK TO BE CAREFULLY CONSTRUCTED OVER.
- 04 SIGNAGE, FINAL DESIGN TO BE CONFIRMED.
- 05 CONTEMPORARY GLAZING TO BE REPLACED WITH HERITAGE WINDOW RECOVERED FROM NORTH SIDE OF SOUTH WING (SEE DEMOLITION ELEVATIONS)

MATERIALS

- M1 METAL COLORBOND CLADDING LONGLINE PROFILE OR ALUMINIUM PANELS OR SIMILAR, COLOUR TO BE WOODLAND GREY OR SIMILAR. FLASHINGS AND RAINWATER GOODS TO MATCH, UNLESS OTHERWISE NOTED.
- M2 PERFORATED METAL CLADDING, POWDERCOAT IN HERITAGE MAROON COLOUR.
- M3 PREFINISHED FIBRE CEMENT SHEET
- M4 METAL / PVC RAINWATER GOODS, FINISHED IN HERITAGE MAROON COLOUR.
- M5 PAINT FINISH TO STRUCTURAL STEEL, TO MATCH HERITAGE MAROON
- M6 ALUMINIUM FRAMED GLAZING AND DOORS, POWDERCOAT IN HERITAGE MAROON COLOUR. DECALS TO BE PROVIDED TO FULL HEIGHT GLAZING.
- M7 ALUMINIUM FRAMED GLAZING AND DOORS, POWDERCOAT IN WHITE, COLOUR. DECALS TO BE PROVIDED TO FULL HEIGHT GLAZING.
- M8 ALUMINIUM FRAMED GLAZING AND DOORS, POWDERCOAT IN BLACK COLOUR. DECALS TO BE PROVIDED TO FULL HEIGHT GLAZING.
- M9 REINSTATED HERITAGE BRICKWORK. APPROPRIATE BRICKS TO BE RECOVERED FROM DEMOLITION. WHERE APPROPRIATE BRICKS ARE NOT AVAILABLE, LIKE FOR LIKE TO BE USED.
- M10 REINSTATED RENDERED MOULDING. RENDER COMPOSITION AND PROFILE TO MATCH EXISTING.

SITE

- S1 CHAINLINK FENCE WITH TIMBER POSTS, TO MATCH EXISTING.
- S2 STEEL BLADE BALUSTRADE, POWDERCOAT FINISH IN HERITAGE MAROON
- S3 CONCRETE STAIR / RAMP (VARIOUS FINISHES)
- S4 COMPOSITE DECKING / TIERED SEATING ON STEEL FRAMING.
- S5 CONCRETE MASONRY SUB WALL OR RETAINING WALL, GENERALLY LANDSCAPED OR RENDERED OVER. (LANDSCAPING EXCLUDED FOR CLARITY)
- S6 NEW RED BRICK WALL, BRICKS TO BE CONTEMPORARY.

MATERIALS AND COLOURS SCHEDULE

- METAL CLADDING
COLORBOND CLADDING, LONGLINE PROFILE
WOODLAND GREY OR SIMILAR
- METAL CLADDING
SOLID ALUMINIUM PANEL IN WOODLAND GREY OR SIMILAR
- PERFORATED METAL
POWDERCOAT TO MATCH 'MANOR RED' OR SIMILAR
- PREFINISHED FIBRE CEMENT SHEET
COLOUR MATCHED TO 'MANOR RED' OR SIMILAR
- BRICK
NEW RED BRICK WALL, BRICKS TO BE CONTEMPORARY.
- PAINT FINISH / POWDERCOAT
APPLIED TO NEW DOWNPIPES/STRUCTURAL STEEL TO MATCH 'MANOR RED' OR SIMILAR
- ALUMINIUM GLAZING
POWDERCOAT TO MATCH 'MANOR RED' OR SIMILAR
- ALUMINIUM GLAZING
POWDERCOAT DULUX 'WHITE SATIN' OR SIMILAR
- STEEL SLATTED BALUSTRADE
POWDERCOAT TO MATCH 'MANOR RED' OR SIMILAR

WHERE EXTANT HERITAGE FABRIC IS REPAIRED OR REPLACED, MATERIALS AND APPLIED FINISHES ARE TO MATCH EXISTING.

REVISION	BY	DATE	DESCRIPTION
TPA		25/09/2023	TOWNPLANNING ISSUE
TPB		23/11/2023	TOWNPLANNING ISSUE

Scale: 1 : 100@A1
Date: SEPTEMBER 2023
Drawn: Author
Checked: DK

Project: 2201
File: 2201 SION CAMPUS.CONVENT.B.2022
Drawing: TP21 TP.B

COPYRIGHT © 2018 YOUNG LEHMANN & COMPANY PTY LTD

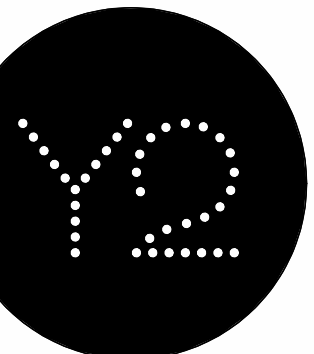



1 TP_PROPOSED EAST ELEVATION 1
SCALE 1 : 100

ADVERTISED
PLAN

This copied document to be made available
for the sole purpose of enabling
its consideration and review as
part of a planning process under the
Planning and Environment Act 1987.
The document must not be used for any
purpose which may breach any
copyright

MATERIALS AND COLOURS SCHEDULE

ELEVATIONS LEGEND

- KEYNOTE LEGEND:**
- (M1) THE FOLLOWING NOTES ARE TO BE READ IN CONJUNCTION WITH THIS SYMBOL. NOTES AND SYMBOLS ONLY APPLY TO THE SHEET THEY NOTED ON.
- GENERAL:**
- 01 GENERAL CONSERVATION WORKS, SCOPE TO BE CONFIRMED PRIOR TO CONSTRUCTION.
 - 02 REMOVE INFILL, REINSTATE / MAKE GOOD EXISTING WINDOW.
 - 03 EXISTING STONE STAIRS RETAINED AND PROTECTED DURING CONSTRUCTION. NEW DECK TO BE CAREFULLY CONSTRUCTED OVER.
 - 04 SIGNAGE, FINAL DESIGN TO BE CONFIRMED.
 - 05 CONTEMPORARY GLAZING TO BE REPLACED WITH HERITAGE WINDOW RECOVERED FROM NORTH SIDE OF SOUTH WING (SEE DEMOLITION ELEVATIONS).
- MATERIALS:**
- M1 METAL COLORBOND CLADDING LONGLINE PROFILE OR ALUMINIUM PANELS OR SIMILAR. COLOUR TO BE WOODLAND GREY OR SIMILAR. FLASHINGS AND RAINWATER GOODS TO MATCH, UNLESS OTHERWISE NOTED.
 - M2 PERFORATED METAL CLADDING, POWDERCOAT TO MATCH HERITAGE MAROON COLOUR.
 - M3 PREFINISHED FIBRE CEMENT SHEET.
 - M4 METAL / PVC RAINWATER GOODS, FINISHED IN HERITAGE MAROON COLOUR.
 - M5 PAINT FINISH TO STRUCTURAL STEEL, TO MATCH HERITAGE MAROON.
 - M6 ALUMINIUM FRAMED GLAZING AND DOORS, POWDERCOAT IN HERITAGE MAROON COLOUR. DECALS TO BE PROVIDED TO FULL HEIGHT GLAZING.
 - M7 ALUMINIUM FRAMED GLAZING AND DOORS, POWDERCOAT IN WHITE, COLOUR. DECALS TO BE PROVIDED TO FULL HEIGHT GLAZING.
 - M8 ALUMINIUM FRAMED GLAZING AND DOORS, POWDERCOAT IN BLACK COLOUR. DECALS TO BE PROVIDED TO FULL HEIGHT GLAZING.
 - M9 REINSTATED HERITAGE BRICKWORK. APPROPRIATE BRICKS TO BE RECOVERED FROM DEMOLITION. WHERE APPROPRIATE BRICKS ARE NOT AVAILABLE, LIKE FOR LIKE TO BE USED.
 - M10 REINSTATED RENDERED MOULDING. RENDER COMPOSITION AND PROFILE TO MATCH EXISTING.
- SITE:**
- S1 CHAINLINK FENCE WITH TIMBER POSTS, TO MATCH EXISTING.
 - S2 STEEL BLADE BALUSTRADE, POWDERCOAT FINISH IN HERITAGE MAROON.
 - S3 CONCRETE STAIR / RAMP (VARIOUS FINISHES).
 - S4 COMPOSITE DECKING / TIERED SEATING ON STEEL FRAMING.
 - S5 CONCRETE MASONRY SUB WALL OR RETAINING WALL, GENERALLY LANDSCAPED OR RENDERED OVER. (LANDSCAPING EXCLUDED FOR CLARITY).
 - S6 NEW RED BRICK WALL, BRICKS TO BE CONTEMPORARY.

WHERE EXISTANT HERITAGE FABRIC IS REPAIRED OR REPLACED, MATERIALS AND APPLIED FINISHES ARE TO MATCH EXISTING.

REVISION	BY	DATE	DESCRIPTION
TPA		25/09/2023	TOWNPLANNING ISSUE
TPB		23/11/2023	TOWNPLANNING ISSUE

TP-PROPOSED SOUTH ELEVATION 2

ARCHITECTURE
INTERIOR DESIGN
URBAN PLANNING

Y2 ARCHITECTURE
www.y2architecture.com.au
MELBOURNE: 466 malvern road
p/rahan victoria 3181
t 03 9510 7860 f 03 9521 1464

BENDIGO: 5/41-43 mundy street (PO Box 680)
bendigo victoria 3550
t 03 5407 2130 f 03 9521 1464

Issue: **TOWNPLANNING
NOT FOR CONSTRUCTION**

Project: **ST THOMAS PRIMARY SCHOOL: SION CAMPUS
TOWNPLANNING ISSUE**

Title: **BUILDING A: CONVENT RECURBISHMENT
PROPOSED ELEVATIONS - SHEET 2**

Scale: 1 : 100@A1
Date: SEPTEMBER 2023
Drawn: Author
Checked: DK
Project: 2201
File: 2201 SION
CAMPUS.CONVENT_B.2022
Drawing: TP22 TP.B

COPYRIGHT © 2018 YOUNG LEHMANN & COMPANY PTY LTD

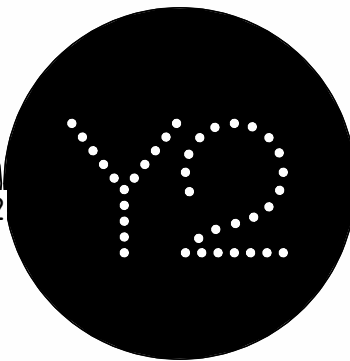



1 TP_PROPOSED SOUTH ELEVATION 1
SCALE 1 : 100

ADVERTISED PLAN

This copied document to be made available for the sole purpose of enabling its consideration and review as part of a planning process under the Planning and Environment Act 1987. The document must not be used for any purpose which may breach any copyright

ELEVATIONS LEGEND

KEYNOTE LEGEND:

- THE FOLLOWING NOTES ARE TO BE READ IN CONJUNCTION WITH THIS SYMBOL. NOTES AND SYMBOLS ONLY APPLY TO THE SHEET THEY NOTED ON.
- GENERAL
- 01 GENERAL CONSERVATION WORKS, SCOPE TO BE CONFIRMED PRIOR TO CONSTRUCTION.
 - 02 REMOVE INFILL, REINSTATE / MAKE GOOD EXISTING WINDOW.
 - 03 EXISTING STONE STAIRS RETAINED AND PROTECTED DURING CONSTRUCTION. NEW DECK TO BE CAREFULLY CONSTRUCTED OVER.
 - 04 SIGNAGE, FINAL DESIGN TO BE CONFIRMED.
 - 05 CONTEMPORARY GLAZING TO BE REPLACED WITH HERITAGE WINDOW RECOVERED FROM NORTH SIDE OF SOUTH WING (SEE DEMOLITION ELEVATIONS).
- MATERIALS
- M1 METAL COLORBOND CLADDING LONGLINE PROFILE OR ALUMINIUM PANELS OR SIMILAR, COLOUR TO BE WOOLAND GREY OR SIMILAR. FLASHINGS AND RAINWATER GOODS TO MATCH, UNLESS OTHERWISE NOTED.
 - M2 PERFORATED METAL CLADDING, POWDERCOAT IN HERITAGE MAROON COLOUR.
 - M3 PREFINISHED FIBRE CEMENT SHEET.
 - M4 METAL / PVC RAINWATER GOODS, FINISHED IN HERITAGE MAROON COLOUR.
 - M5 PAINT FINISH TO STRUCTURAL STEEL, TO MATCH HERITAGE MAROON.
 - M6 ALUMINIUM FRAMED GLAZING AND DOORS, POWDERCOAT IN HERITAGE MAROON COLOUR. DECALS TO BE PROVIDED TO FULL HEIGHT GLAZING.
 - M7 ALUMINIUM FRAMED GLAZING AND DOORS, POWDERCOAT IN WHITE, COLOUR. DECALS TO BE PROVIDED TO FULL HEIGHT GLAZING.
 - M8 ALUMINIUM FRAMED GLAZING AND DOORS, POWDERCOAT IN BLACK COLOUR. DECALS TO BE PROVIDED TO FULL HEIGHT GLAZING.
 - M9 REINSTATE HERITAGE BRICKWORK. APPROPRIATE BRICKS TO BE RECOVERED FROM DEMOLITION. WHERE APPROPRIATE BRICKS ARE NOT AVAILABLE, LIKE FOR LIKE TO BE USED.
 - M10 REINSTATE RENDERED MOULDING. RENDER COMPOSITION AND PROFILE TO MATCH EXISTING.
- SITE
- S1 CHAINLINK FENCE WITH TIMBER POSTS, TO MATCH EXISTING.
 - S2 STEEL BLADE BALUSTRADE, POWDERCOAT FINISH IN HERITAGE MAROON.
 - S3 CONCRETE STAIR / RAMP (VARIOUS FINISHES).
 - S4 COMPOSITE DECKING / TIERED SEATING ON STEEL FRAMING.
 - S5 CONCRETE MASONRY SUB WALL OR RETAINING WALL, GENERALLY LANDSCAPED OR RENDERED OVER (LANDSCAPING EXCLUDED FOR CLARITY).
 - S6 NEW RED BRICK WALL, BRICKS TO BE CONTEMPORARY.

MATERIALS AND COLOURS SCHEDULE

- METAL CLADDING
COLORBOND CLADDING, LONGLINE PROFILE
WOOLAND GREY OR SIMILAR
 - METAL CLADDING
SOLID ALUMINIUM PANEL IN WOOLAND GREY OR SIMILAR
 - PERFORATED METAL
POWDERCOAT TO MATCH 'MANOR RED' OR SIMILAR
 - PREFINISHED FIBRE CEMENT SHEET
COLOUR MATCHED TO 'MANOR RED' OR SIMILAR
 - BRICK
NEW RED BRICK WALL, BRICKS TO BE CONTEMPORARY
 - PAINT FINISH / POWDERCOAT
APPLIED TO NEW DOWNPIPES/STRUCTURAL STEEL TO MATCH 'MANOR RED' OR SIMILAR
 - ALUMINIUM GLAZING
POWDERCOAT TO MATCH 'MANOR RED' OR SIMILAR
 - ALUMINIUM GLAZING
POWDERCOAT DULUX 'WHITE SATIN' OR SIMILAR
 - STEEL SLATTED BALUSTRADE
POWDERCOAT TO MATCH 'MANOR RED' OR SIMILAR
- WHERE EXTANT HERITAGE FABRIC IS REPAIRED OR REPLACED, MATERIALS AND APPLIED FINISHES ARE TO MATCH EXISTING.

PROPOSED GROUND FLOOR PLAN



REVISION	BY	DATE	DESCRIPTION
TPA		25/09/2023	TOWNPLANNING ISSUE
TPB		23/11/2023	TOWNPLANNING ISSUE

TP_PROPOSED WEST ELEVATION

ARCHITECTURE
INTERIOR DESIGN
URBAN PLANNING

Y2 ARCHITECTURE
www.y2architecture.com.au
MELBOURNE: 466 malvern road
prahran victoria 3181
t 03 9510 7860 f 03 9521 1464

BENDIGO: 5/41-43 mundy street (PO Box 680)
bendigo victoria 3550
t 03 5407 2130 f 03 9521 1464

Issue: TOWNPLANNING
NOT FOR CONSTRUCTION

Project: ST THOMAS PRIMARY SCHOOL: SION CAMPUS
TOWNPLANNING ISSUE

Title: BUILDING A: CONVENT RECURBISHMENT
PROPOSED ELEVATIONS - SHEET 3

Scale: 1 : 100@A1
Date: SEPTEMBER 2023
Drawn: Author
Checked: DK
Project: 2201
File: 2201 SION
CAMPUS.CONVENT_B.2022
Drawing: TP23 TP.B

COPYRIGHT © 2018 YOUNG LEHMANN & COMPANY PTY LTD

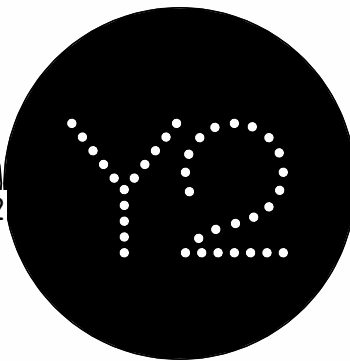



This copied document to be made available for the sole purpose of enabling its consideration and review as part of a planning process under the Planning and Environment Act 1987. The document must not be used for any purpose which may breach any copyright

ADVERTISED PLAN

REVISION	BY	DATE	DESCRIPTION
TPA		25/09/2023	TOWNPLANNING ISSUE

Print date: 13/10/2023 11:01:20 AM

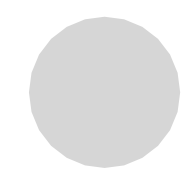

ARCHITECTURE
INTERIOR DESIGN
URBAN PLANNING

Y2 ARCHITECTURE
www.y2architecture.com.au
MELBOURNE: 466 malvern road
prahran victoria 3181
t 03 9510 7860 f 03 9521 1464

BENDIGO: 5/41-43 mundy street (PO Box 680)
bendigo victoria 3550
t 03 5407 2130 f 03 9521 1464

Issue: TOWNPLANNING
NOT FOR CONSTRUCTION

Project: ST THOMAS PRIMARY SCHOOL: SION CAMPUS
TOWNPLANNING ISSUE

Title: BUILDING B: NEW LEARNING NEIGHBOURHOOD
PROPOSED FLOOR PLAN

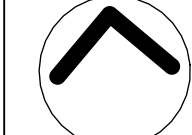

Scale: 1 : 100@A1
Date: SEPTEMBER 2023
Drawn: AS
Checked: DK
Project: 2201
File: A_2201_ ST THOMAS_B2.C.2022
Drawing: TP31 TP.A

COPYRIGHT © 2023 YOUNG LEHMANN & COMPANY PTY LTD

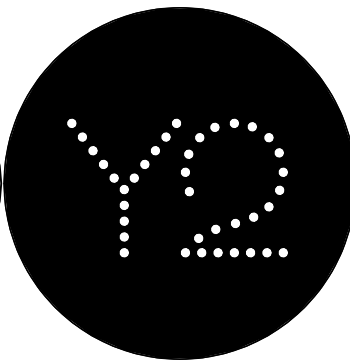

MATERIALS AND COLOURS SCHEDULE

- METAL ROOFING
COLORBOND CLADDING, SPANDEK PROFILE IN
BASSALT OR SIMILAR
- PREFINISHED FIBRE CEMENT SHEET
EQUITONE NATURA PRO IN INTEGRAL, OR
SIMILAR
- BRICK
RED BRICK MASONRY
- PAINT FINISH / POWDERCOAT
RAINWATER GOODS TO MATCH 'MONUMENT' OR
SIMILAR
- PAINT FINISH / POWDERCOAT
APPLIED TO NEW STRUCTURAL STEEL TO MATCH
'MANOR RED' OR SIMILAR
- TIMBER BLADE COLUMNS
CLEAR COAT FINISH
- ALUMINIUM GLAZING
POWDERCOAT TO MATCH 'MANOR RED' OR
SIMILAR
- ALUMINIUM GLAZING
POWDERCOAT DULUX 'WHITE SATIN' OR SIMILAR

This copied document to be made available
for the sole purpose of enabling
its consideration and review as
part of a planning process under the
Planning and Environment Act 1987.
The document must not be used for any
purpose which may breach any
copyright

ADVERTISED
PLAN

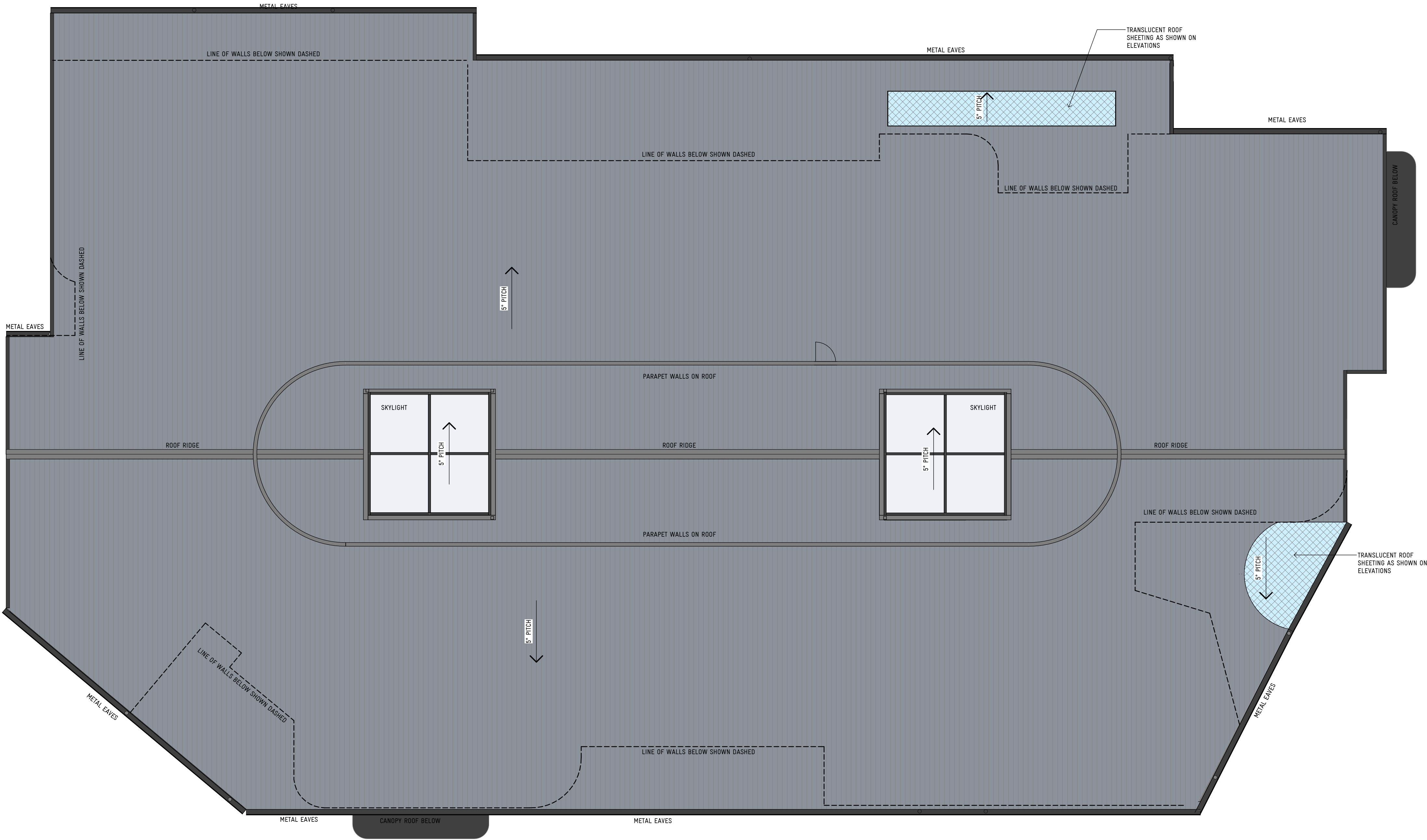

REVISION	BY	DATE	DESCRIPTION
TPA		25/09/2023	TOWNPLANNING ISSUE

Print date: 13/10/2023 11:01:21 AM

ARCHITECTURE
INTERIOR DESIGN
URBAN PLANNING

Y2 ARCHITECTURE
www.y2architecture.com.au
MELBOURNE: 466 malvern road
prahran victoria 3181
t 03 9510 7860 f 03 9521 1464

BENDIGO: 5/41-43 mundy street (PO Box 660)
bendigo victoria 3550
t 03 5407 2130 f 03 9521 1464

Issue: **TOWNPLANNING
NOT FOR CONSTRUCTION**

Project: **ST THOMAS PRIMARY SCHOOL: SION CAMPUS
TOWNPLANNING ISSUE**

Title: **BUILDING B: NEW LEARNING NEIGHBOURHOOD
PROPOSED ROOF PLAN**

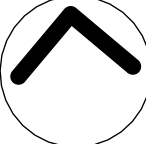

0 1.0m 5.0m 10.0m

Scale: 1 : 100@A1
Date: SEPTEMBER 2023
Drawn: AS
Checked: DK

Project: 2201
File: A_2201_ ST
THOMAS_B2_C_2022
Drawing: TP32 TP.A

COPYRIGHT © 2023 YOUNG LEHMANN & COMPANY PTY LTD

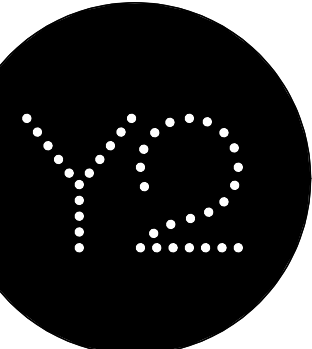

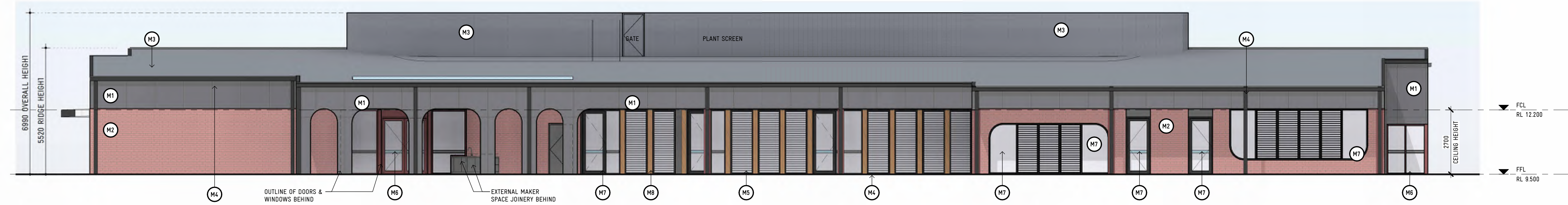

1 NORTH ELEVATION
SCALE 1 : 100

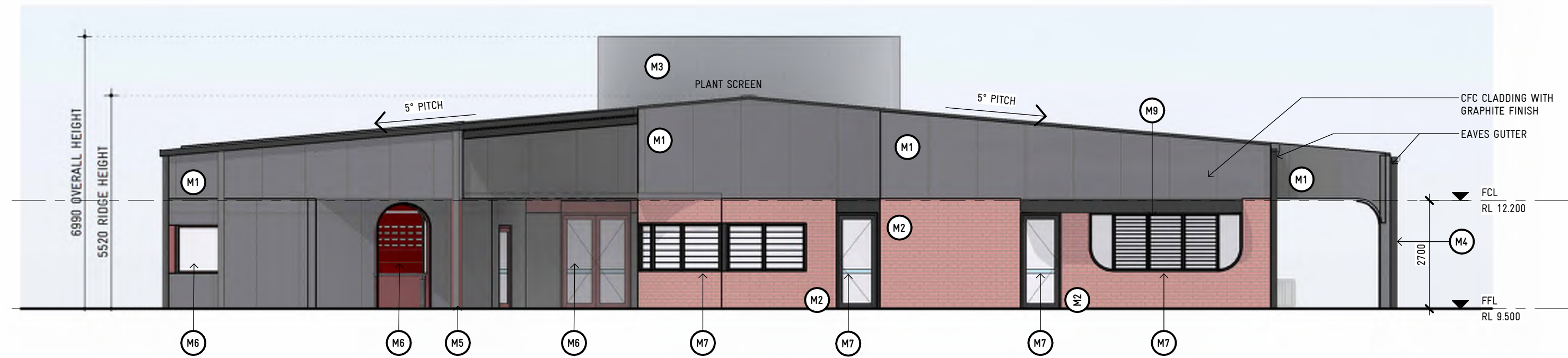

2 EAST ELEVATION
SCALE 1 : 100

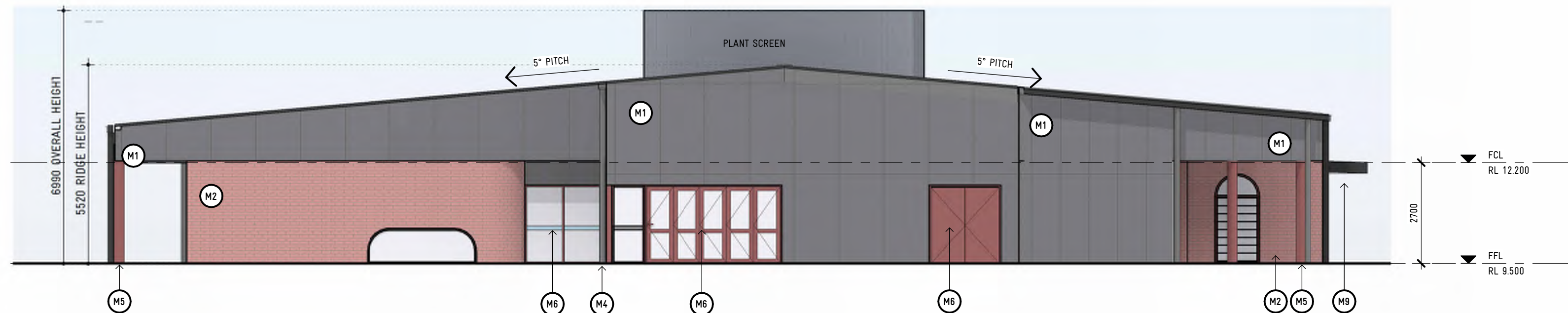

3 WEST ELEVATION
SCALE 1 : 100



4 SOUTH ELEVATION
SCALE 1 : 100

ELEVATIONS LEGEND

KEYNOTE LEGEND:

(M1) THE FOLLOWING NOTES ARE TO BE READ IN CONJUNCTION WITH THIS SYMBOL. NOTES AND SYMBOLS ONLY APPLY TO THE SHEET THEY NOTED ON.

MATERIALS

- M1 PREFINISHED FIBRE CEMENT SHEET IN CHARCOAL
- M2 RED BRICK, WHERE POSSIBLE RECOVERED FROM DEMOLITION OF EXISTING BUILDINGS
- M3 COLORBOND CLADDING IN BASALT OR SIMILAR
- M4 METAL / PVC RAINWATER GOODS, FINISHED IN BLACK/CHARCOAL
- M5 PAINT FINISH TO STRUCTURAL STEEL, TO MATCH HERITAGE MAROON
- M6 ALUMINIUM FRAMED GLAZING AND DOORS, POWDERCOAT IN HERITAGE MAROON
- M7 ALUMINIUM FRAMED GLAZING AND DOORS, POWDERCOAT IN BLACK COLOUR. DECALS TO BE PROVIDED TO FULL HEIGHT GLAZING.
- M8 TIMBER FINISHED COLUMNS
- M9 METAL CLAD CANOPY, IN BLACK / CHARCOAL POWDERCOAT COLOUR.

MATERIALS AND COLOURS SCHEDULE

- METAL ROOFING
COLORBOND CLADDING, SPANDEK PROFILE IN BASALT OR SIMILAR
- PREFINISHED FIBRE CEMENT SHEET
COUTONE NATURA PRO IN INTEGRAL, OR SIMILAR
- BRICK
RED BRICK MASONRY
- PAINT FINISH / POWDERCOAT
RAINWATER GOODS TO MATCH 'MONUMENT' OR SIMILAR
- PAINT FINISH / POWDERCOAT
APPLIED TO NEW STRUCTURAL STEEL TO MATCH 'MANOR RED' OR SIMILAR
- TIMBER BLADE COLUMNS
CLEAR COAT FINISH
- ALUMINIUM GLAZING
POWDERCOAT TO MATCH 'MANOR RED' OR SIMILAR
- ALUMINIUM GLAZING
POWDERCOAT OULUX 'WHITE SATIN' OR SIMILAR

ADVERTISED
PLAN

This copied document to be made available for the sole purpose of enabling its consideration and review as part of a planning process under the Planning and Environment Act 1987. The document must not be used for any purpose which may breach any copyright

REVISION BY DATE DESCRIPTION
TPA 25/09/2023 TOWNPLANNING ISSUE

ARCHITECTURE
INTERIOR DESIGN
URBAN PLANNING

Y2 ARCHITECTURE
www.y2architecture.com.au
MELBOURNE: 466 malvern road
prahran victoria 3181
t 03 9510 7860 f 03 9521 1464

BENDIGO: 5/41-43 mundy street (PO Box 680)
bendigo victoria 3550
t 03 5407 2130 f 03 9521 1464

Issue: TOWNPLANNING
NOT FOR CONSTRUCTION

Project: ST THOMAS PRIMARY SCHOOL: SION CAMPUS
TOWNPLANNING ISSUE

Title: BUILDING B: NEW LEARNING NEIGHBOURHOOD
PROPOSED ELEVATIONS

Scale: 1 : 100@A1 Project: 2201
Date: SEPTEMBER 2023 File: A_2201_ ST
Drawn: AS THOMAS_B2_C_2022
Checked: DK Drawing: TP33 TP.A

COPYRIGHT © 2023 YOUNG LEHMANN & COMPANY PTY LTD

