

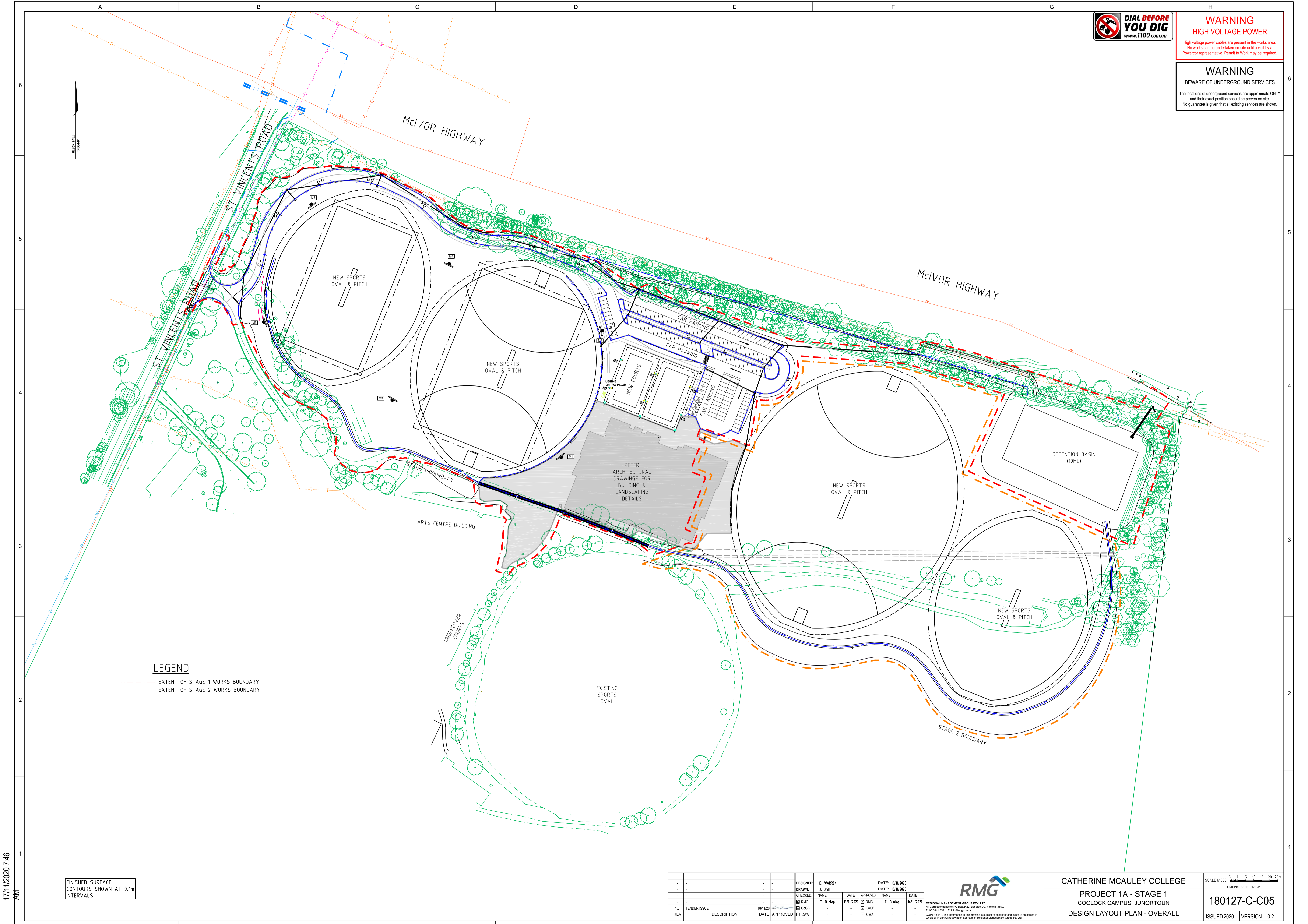

**WARNING**  
**HIGH VOLTAGE POWER**  
 High voltage power cables are present in the works area.  
 No works can be undertaken on-site until a visit by a Powercor representative. Permit to Work may be required.

**WARNING**  
**BEWARE OF UNDERGROUND SERVICES**  
 The locations of underground services are approximate ONLY and their exact position should be proven on site. No guarantee is given that all existing services are shown.



**LEGEND**

- - - EXTENT OF STAGE 1 WORKS BOUNDARY
- - - EXTENT OF STAGE 2 WORKS BOUNDARY

FINISHED SURFACE  
 CONTOURS SHOWN AT 0.1m  
 INTERVALS.

17/11/2020 7:46 AM

DESIGNED:	D. WARREN	DATE:	16/11/2020
DRAWN:	J. BSH	DATE:	15/11/2020
CHECKED:	NAME	DATE	APPROVED:
RMG	T. Dunlop	16/11/2020	RMG
CxGB			CxGB
CWA			CWA

REGIONAL MANAGEMENT GROUP PTY LTD  
 All Correspondence to PO Box 2422, Berridge DC, Victoria, 3550.  
 Ph: 03 5461 1021 E: info@rmg.com.au  
 COPYRIGHT: This information in this drawing is subject to copyright and is not to be copied in whole or in part without written approval of Regional Management Group Pty Ltd

CATHERINE MCAULEY COLLEGE  
 PROJECT 1A - STAGE 1  
 COOLOCK CAMPUS, JUNORTOUN  
 DESIGN LAYOUT PLAN - OVERALL

SCALE 1:1000 ORIGINAL SHEET SIZE A1  
**180127-C-C05**  
 ISSUED 2020 VERSION 0.2