

CROWN FOLIO STATEMENT

VOLUME 11725 FOLIO 362
No Coft exists

Security no : 124131354173D
Produced 15/01/2026 11:53 AM

CROWN FOLIO

LAND DESCRIPTION

Crown Allotment 17 Section A Parish of Changue East.
PARENT TITLE Volume 11697 Folio 785
Created by instrument MI069339N 06/08/2016

CROWN LAND ADMINISTRATOR

ALPINE RESORTS VICTORIA of 11 SUMMIT ROAD MOUNT BULLER VIC 3723
AW839521E 18/05/2023

STATUS, ENCUMBRANCES AND NOTICES

CROWN ALPINE LEASE FOLIO REFERENCE: 12592/853
Expiry Date 31/10/2029
AY780701J 15/01/2025

RESERVATION MI069341C 06/08/2016
PERMANENT
MOUNT BULLER ALPINE RESORT
OP121957

This copied document to be made available for the sole purpose of enabling its consideration and review as part of a planning process under the Planning and Environment Act 1987. The document must not be used for any purpose which may breach any copyright

DIAGRAM LOCATION

SEE CD029489K FOR FURTHER DETAILS AND BOUNDARIES

ACTIVITY IN THE LAST 125 DAYS

NIL

-----END OF CROWN FOLIO STATEMENT-----

Additional information: (not part of the Crown Folio Statement)

OTHER TITLES WITH INTERESTS AFFECTING THIS LAND
12592/853

Street Address: 11 THE AVENUE MOUNT BULLER VIC 3723

DOCUMENT END

**ADVERTISED
PLAN**



Department of Environment, Land, Water & Planning

Electronic Instrument Statement

Copyright State of Victoria. No part of this publication may be reproduced except as permitted by the Copyright Act 1968 (Cth), to comply with a statutory requirement or pursuant to a written agreement. The information is only valid at the time and in the form obtained from the LANDATA REGD TM System. None of the State of Victoria, its agents or contractors, accepts responsibility for any subsequent publication or reproduction of the information.

The Victorian Government acknowledges the Traditional Owners of Victoria and pays respects to their ongoing connection to their Country, History and Culture. The Victorian Government extends this respect to their Elders, past, present and emerging.

Produced 15/01/2026 11:58:19 AM

Status	Registered	Dealing Number	AY780701J
Date and Time Lodged	15/01/2025 09:52:48 AM		

Lodger Details

Lodger Code	21290S
Name	DEPARTMENT OF JUSTICE AND COMMUNITY SAFETY
Address	
Lodger Box	
Phone	
Email	
Reference	2500069 ARV-MRAAMP

Application to request action by the registrar

Jurisdiction VICTORIA

Privacy Collection Statement

The information in this form is collected under statutory authority and used for the purpose of maintaining publicly searchable registers and indexes.

Estate and/or Interest

Land Title Reference

11725/362

Instrument and/or legislation

CROWN LEASE
Section 28 Transfer of Land Act 1958

Applicant(s)

Name	ALPINE RESORTS VICTORIA
Address	
Street Number From	10
Street Name 1	SUMMIT
Street Type 1	ROAD
Locality	MOUNT BULLER
State	VIC
PostCode	3723

**ADVERTISED
PLAN**

Additional Details

SPEAR Reference : S242624C



Department of Environment, Land, Water & Planning

Electronic Instrument Statement

Legislation : Crown Lease made pursuant to s 7 of the Alpine Resorts (Management) Act 1997 and for registration under s 8(2) of the Transfer of Land Act 1958

The applicant requests the action by the Registrar.

Execution

1. The Certifier has taken reasonable steps to verify the identity of the applicant or his, her or its administrator or attorney.
2. The Certifier holds a properly completed Client Authorisation for the Conveyancing Transaction including this Registry Instrument or Document.
3. The Certifier has retained the evidence supporting this Registry Instrument or Document.
4. The Certifier has taken reasonable steps to ensure that this Registry Instrument or Document is correct and compliant with relevant law and any Prescribed Requirement.

Executed on behalf	ALPINE RESORTS VICTORIA
of	
Signer Name	ANTHONY PATRICK LEGGIERO
Signer Organisation	VICTORIAN GOVERNMENT SOLICITOR'S OFFICE
Signer Role	AUSTRALIAN LEGAL PRACTITIONER
Execution Date	14 JANUARY 2025

File Notes:
NIL

This is a representation of the digitally signed Electronic Instrument or Document certified by Land Use Victoria.

Statement End.

This copied document to be made available for the sole purpose of enabling its consideration and review as part of a planning process under the Planning and Environment Act 1987. The document must not be used for any purpose which may breach any copyright

**ADVERTISED
PLAN**



Department of Environment, Land, Water & Planning

Electronic Instrument Statement

Copyright State of Victoria. No part of this publication may be reproduced except as permitted by the Copyright Act 1968 (Cth), to comply with a statutory requirement or pursuant to a written agreement. The information is only valid at the time and in the form obtained from the LANDATA REGD TM System. None of the State of Victoria, its agents or contractors, accepts responsibility for any subsequent publication or reproduction of the information.

The Victorian Government acknowledges the Traditional Owners of Victoria and pays respects to their ongoing connection to their Country, History and Culture. The Victorian Government extends this respect to their Elders, past, present and emerging.

Produced: 15/01/2026 12:47:08 PM

Dealing Number: MI069341C

Rectification Date: 06/08/2016

Rectification Category: Crown Land Data Migration

Status: Registered

RECTIFICATION

Raised By: REGISTRAR OF TITLES
DX 250639 MELBOURNE

Folio Affected CofT Supplied Controlling Party

11725/362 No

Details of Rectification

This Crown Permanent Reservation transaction was created as part of the crown land data migration. No instrument is available for this transaction.

Statement End.

This copied document to be made available for the sole purpose of enabling its consideration and review as part of a planning process under the Planning and Environment Act 1987. The document must not be used for any purpose which may breach any copyright

**ADVERTISED
PLAN**

Imaged Document Cover Sheet

The document following this cover sheet is an imaged document supplied by LANDATA®, Secure Electronic Registries Victoria.

Document Type	Plan
Document Identification	CD029489K
Number of Pages (excluding this cover sheet)	16
Document Assembled	15/01/2026 11:58

Copyright and disclaimer notice:

© State of Victoria. This publication is copyright. No part may be reproduced by any process except in accordance with the provisions of the Copyright Act 1968 (Cth) and for the purposes of Section 32 of the Sale of Land Act 1962 or pursuant to a written agreement. The information is only valid at the time and in the form obtained from the LANDATA® System. None of the State of Victoria, LANDATA®, Secure Electronic Registries Victoria Pty Ltd (ABN 86 627 986 396) as trustee for the Secure Electronic Registries Victoria Trust (ABN 83 206 746 897) accept responsibility for any subsequent release, publication or reproduction of the information.

The document is invalid if this cover sheet is removed or altered.

This copied document to be made available for the sole purpose of enabling its consideration and review as part of a planning process under the Planning and Environment Act 1987. The document must not be used for any purpose which may breach any copyright

**ADVERTISED
PLAN**

CROWN DIAGRAM	EDITION 2	CD029489K
---------------	-----------	-----------

LOCATION OF LAND
 PARISH: CHANGUE EAST (2370)
 TOWNSHIP: -
 SECTION: A
 CROWN ALLOTMENT: 17
 LAST PLAN REFERENCE: OP121957
 DERIVED FROM: -
 SPI: 17~A\PP2370

NOTATIONS

THIS PLAN HAS BEEN PREPARED
 BY LAND VICTORIA FOR
 CROWN DIAGRAM PURPOSES

Checked by: NT

Date: 20 / 01 / 2025

ADVERTISED
 PLAN

FOR DIAGRAM INFORMATION
 SEE OP121957 ATTACHED

**This copied document to be made available
 for the sole purpose of enabling
 its consideration and review as
 part of a planning process under the
 Planning and Environment Act 1987.
 The document must not be used for any
 purpose which may breach any
 copyright**

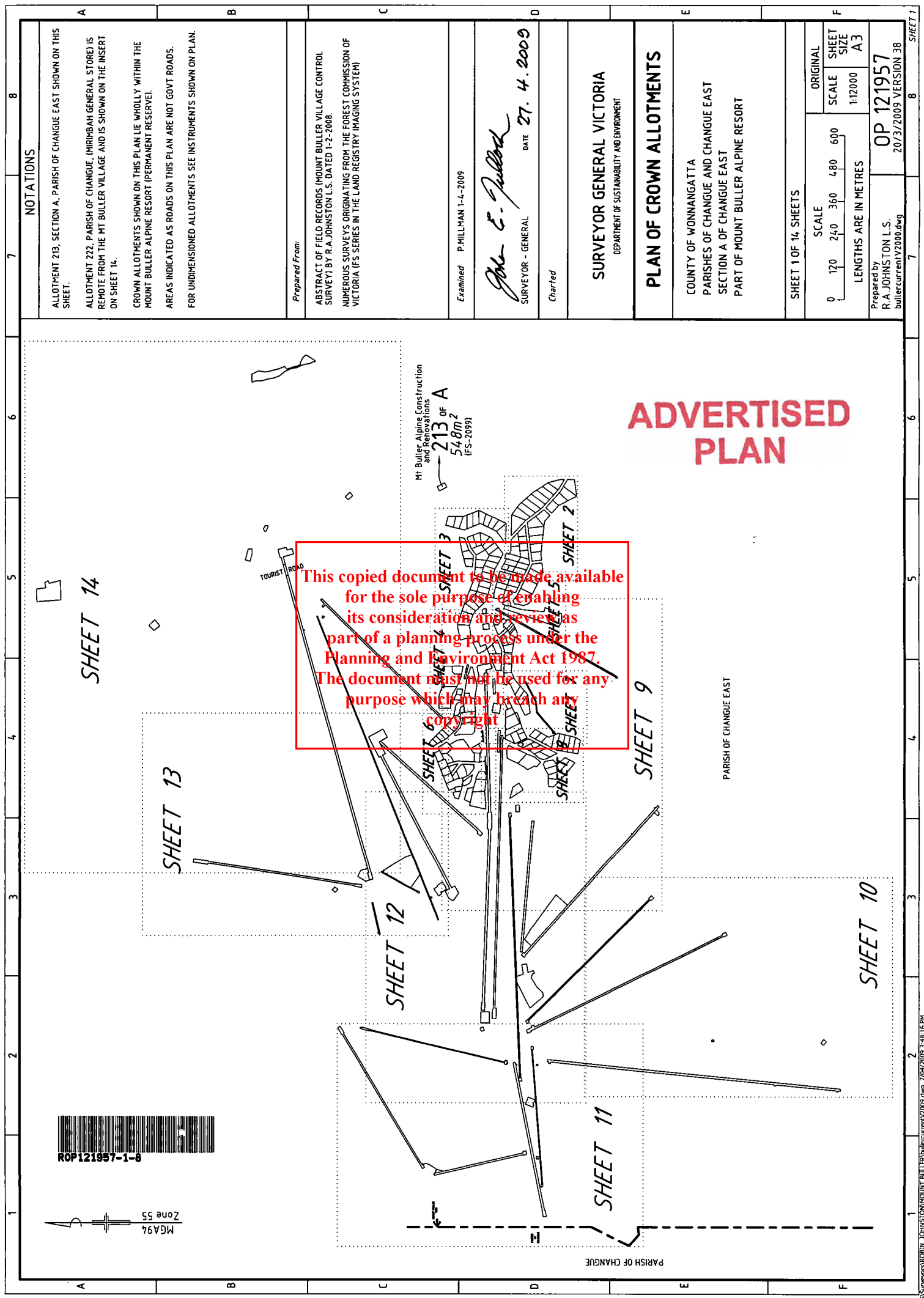

NOTATIONS

ALLOTMENT 213, SECTION A, PARISH OF CHANGE EAST SHOWN ON THIS SHEET.

ALLOTMENT 222, PARISH OF CHANGE, (MIRIMBAH GENERAL STORE) IS REMOTE FROM THE MT BULLER VILLAGE AND IS SHOWN ON THE INSERT ON SHEET 14.

CROWN ALLOTMENTS SHOWN ON THIS PLAN LIE WHOLLY WITHIN THE MOUNT BULLER ALPINE RESORT (PERMANENT RESERVE).

AREAS INDICATED AS ROADS ON THIS PLAN ARE NOT GOV'T ROADS.

FOR UNDIMENSIONED ALLOTMENTS SEE INSTRUMENTS SHOWN ON PLAN.

Prepared From:

ABSTRACT OF FIELD RECORDS (MOUNT BULLER VILLAGE CONTROL SURVEY) BY R.A. JOHNSTON L.S., DATED 1-2-2008.

NUMEROUS SURVEYS ORIGINATING FROM THE FOREST COMMISSION OF VICTORIA (P.S. SERIES IN THE LAND REGISTRY (IMAGING SYSTEM))

Examined P. MILLMAN 1-4-2009

John C. Fulford
 SURVEYOR - GENERAL DATE 27. 4. 2009

Charted

SURVEYOR GENERAL VICTORIA
 DEPARTMENT OF SUSTAINABILITY AND ENVIRONMENT

PLAN OF CROWN ALLOTMENTS

COUNTY OF WONNANGATTA
 PARISHES OF CHANGE AND CHANGE EAST
 SECTION A OF CHANGE EAST
 PART OF MOUNT BULLER ALPINE RESORT

SHEET 1 OF 14 SHEETS

SCALE	ORIGINAL
0 120 240 360 480 600	SCALE SHEET SIZE
	1:12000 A3
LENGTHS ARE IN METRES	

Prepared by
 R.A. JOHNSTON L.S.
 bullercurrrent\2009.dwg

OP 121957
 20/3/2009 VERSION 38



MGA94
 Zone 55

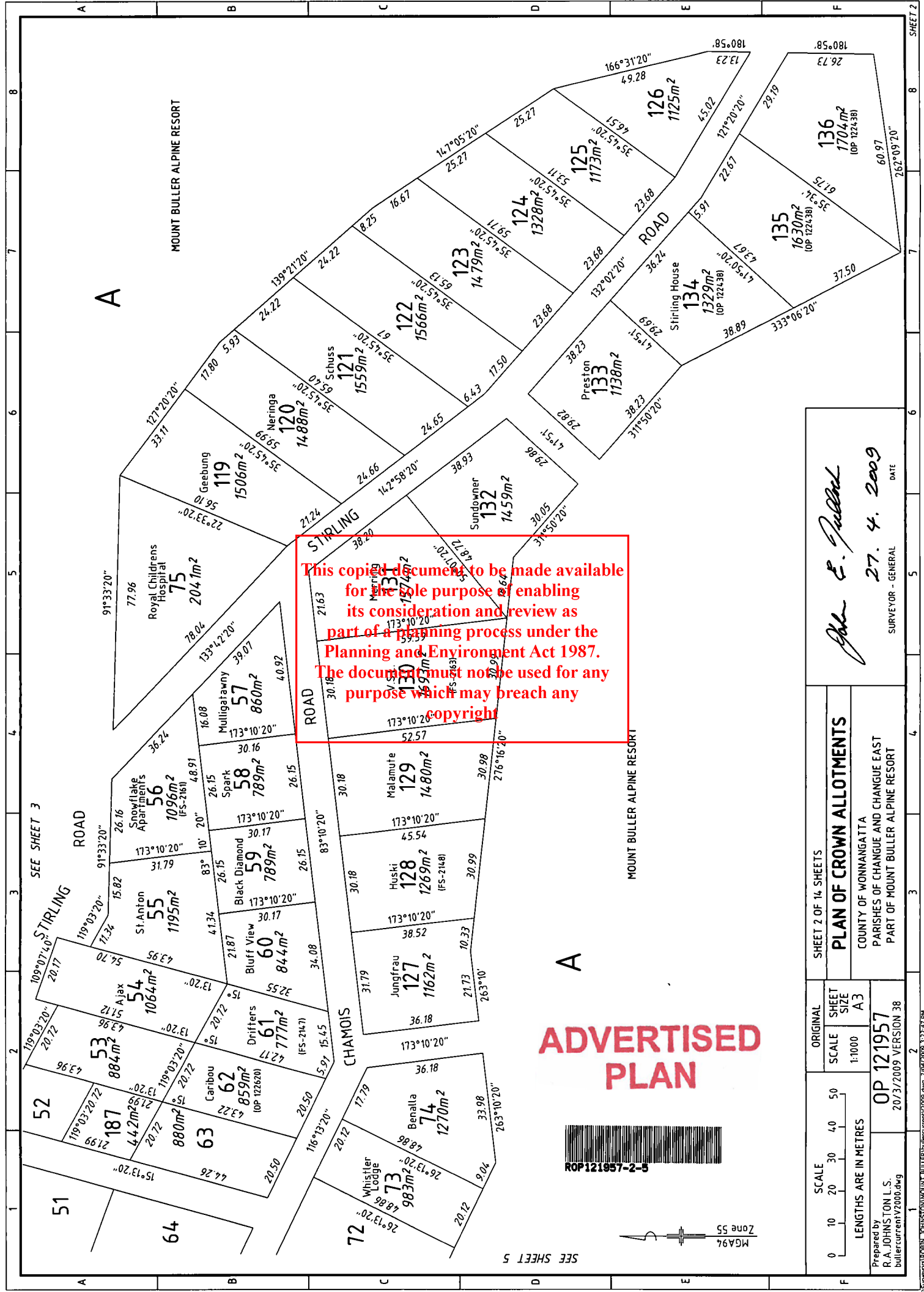

This copied document to be made available
 for the sole purpose of enabling
 its consideration and review as
 part of a planning process under the
 Planning and Environment Act 1987.
 The document must not be used for any
 purpose which may breach any
 copyright

ADVERTISED PLAN



ROP121957-2-5

SCALE LENGTHS ARE IN METRES	ORIGINAL SCALE SIZE A3	SHEET 2 OF 14 SHEETS	PLAN OF CROWN ALLOTMENTS COUNTY OF WONNANGATTA PARISHES OF CHANGE AND CHANGE EAST PART OF MOUNT BULLER ALPINE RESORT
Prepared by R.A. JOHNSTON L.S. butlercurrant\Y2000.dwg	OP 121957 20/13/2009 VERSION 38	27. 4. 2009 DATE	SURVEYOR - GENERAL

SEE SHEET 5

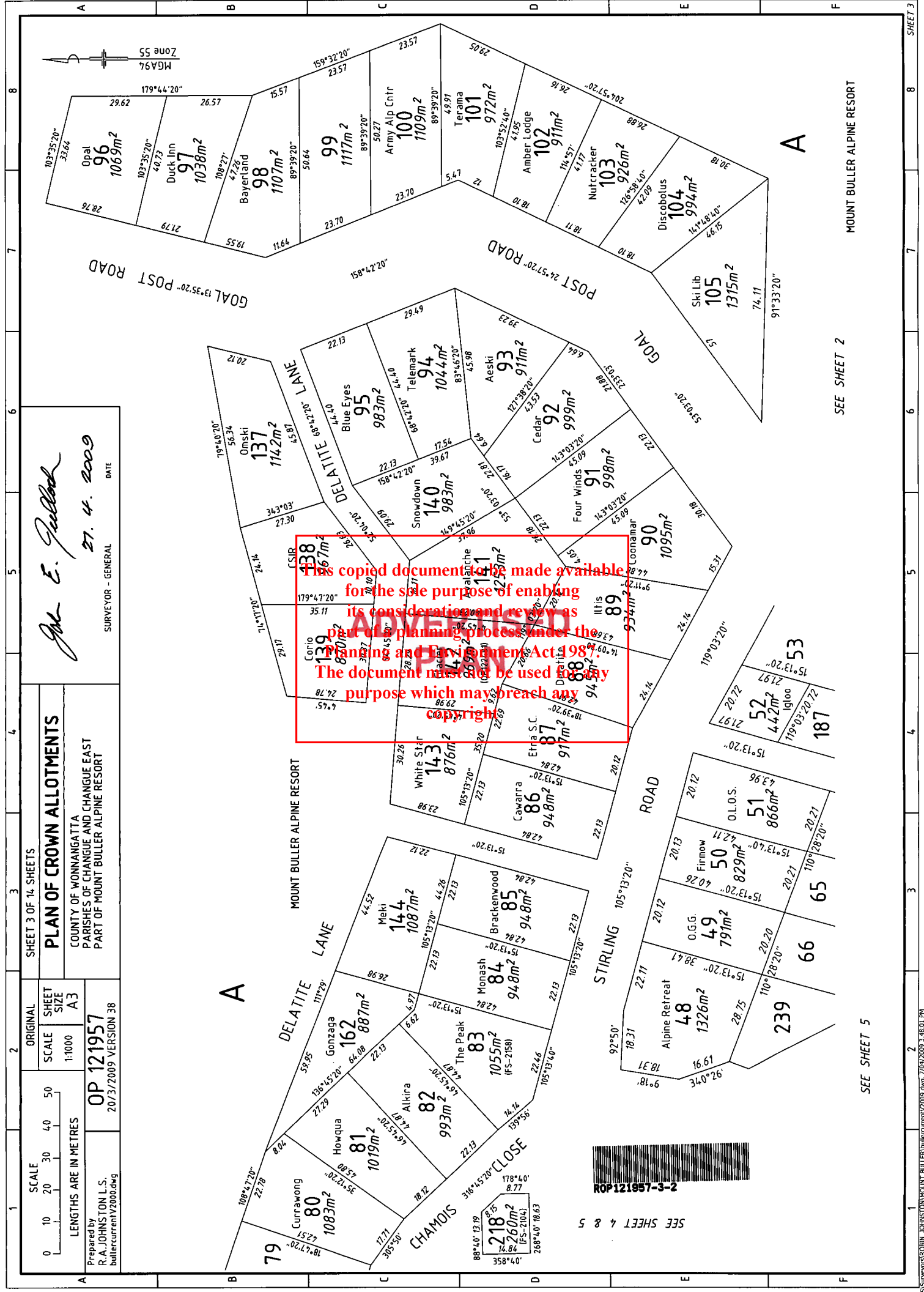

John E. Gallard
 SURVEYOR - GENERAL
 DATE 27. 4. 2009

PLAN OF CROWN ALLOTMENTS
 COUNTY OF WONNANGATTA
 PARISHES OF CHANGE AND CHANGE EAST
 PART OF MOUNT BULLER ALPINE RESORT

Prepared by
 R.A. JOHNSTON L.S.
 BullercurryNY2000.dwg

OP 121957

20/3/2009 VERSION 38

SHEET 3 OF 14 SHEETS

ORIGINAL
 SCALE 1:1000
 SHEET SIZE A3

SCALE
 LENGTHS ARE IN METRES
 0 10 20 30 40 50

This copied document is made available for the sole purpose of enabling its consideration and review as part of a planning process under the Planning and Environment Act 1987. The document must not be used for any purpose which may breach any copyright.



SEE SHEET 4 & 5

SEE SHEET 5

SEE SHEET 2

MOUNT BULLER ALPINE RESORT

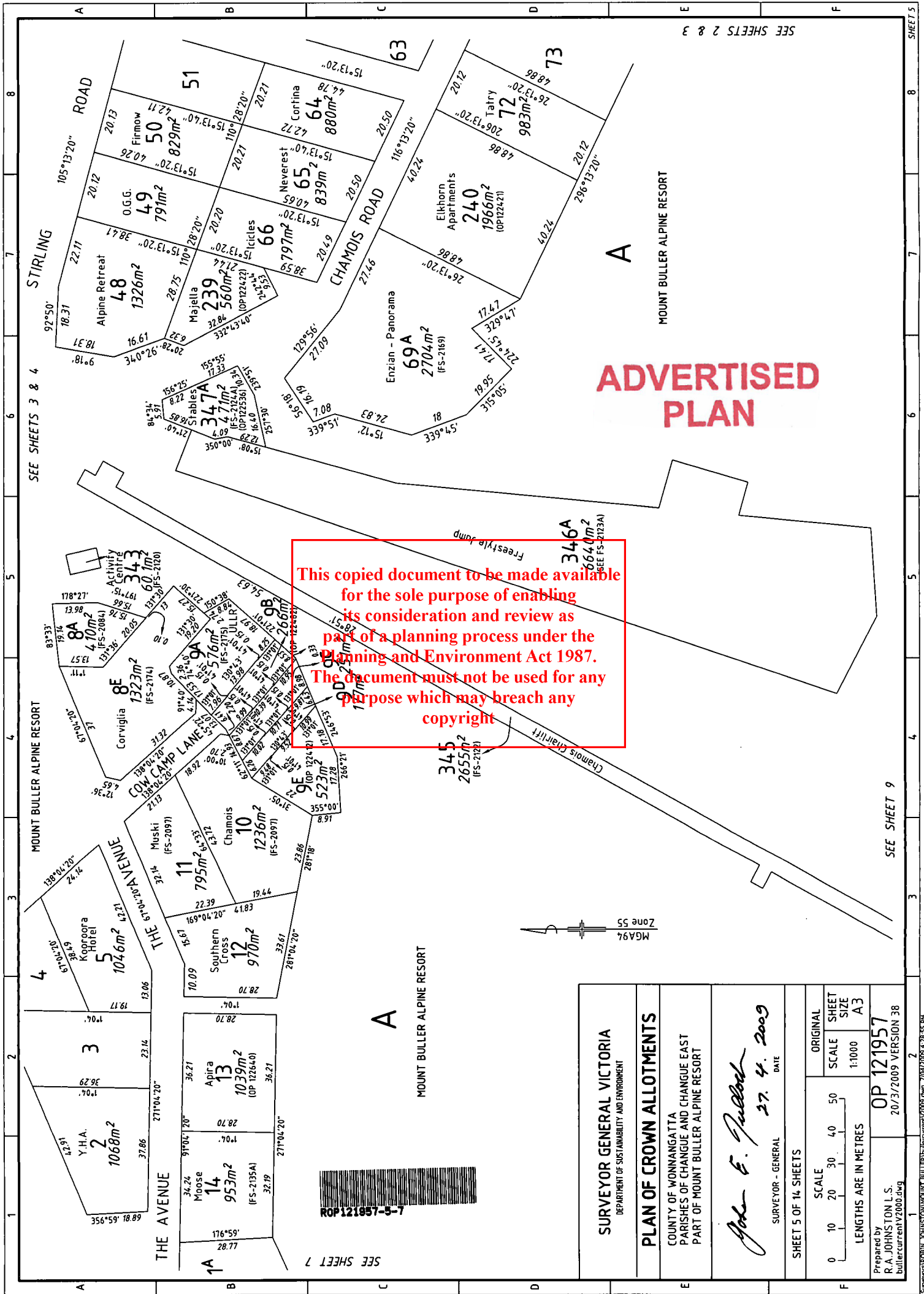

SURVEYOR GENERAL VICTORIA DEPARTMENT OF SUSTAINABILITY AND ENVIRONMENT	
PLAN OF CROWN ALLOTMENTS	
COUNTY OF WONNANGATTA PARISHES OF CHANGE AND CHANGE EAST PART OF MOUNT BULLER ALPINE RESORT	
SURVEYOR - GENERAL <i>John E. Fullbrook</i> DATE 27. 4. 2009	
SHEET 5 OF 14 SHEETS	
SCALE 0 10 20 30 40 50 LENGTHS ARE IN METRES	ORIGINAL SHEET SIZE SCALE 1:1000 SHEET SIZE A3
Prepared by R.A. JOHNSTON L.S. bullercurrrentv2000.dwg	OP 121957 20/3/2009 VERSION 38

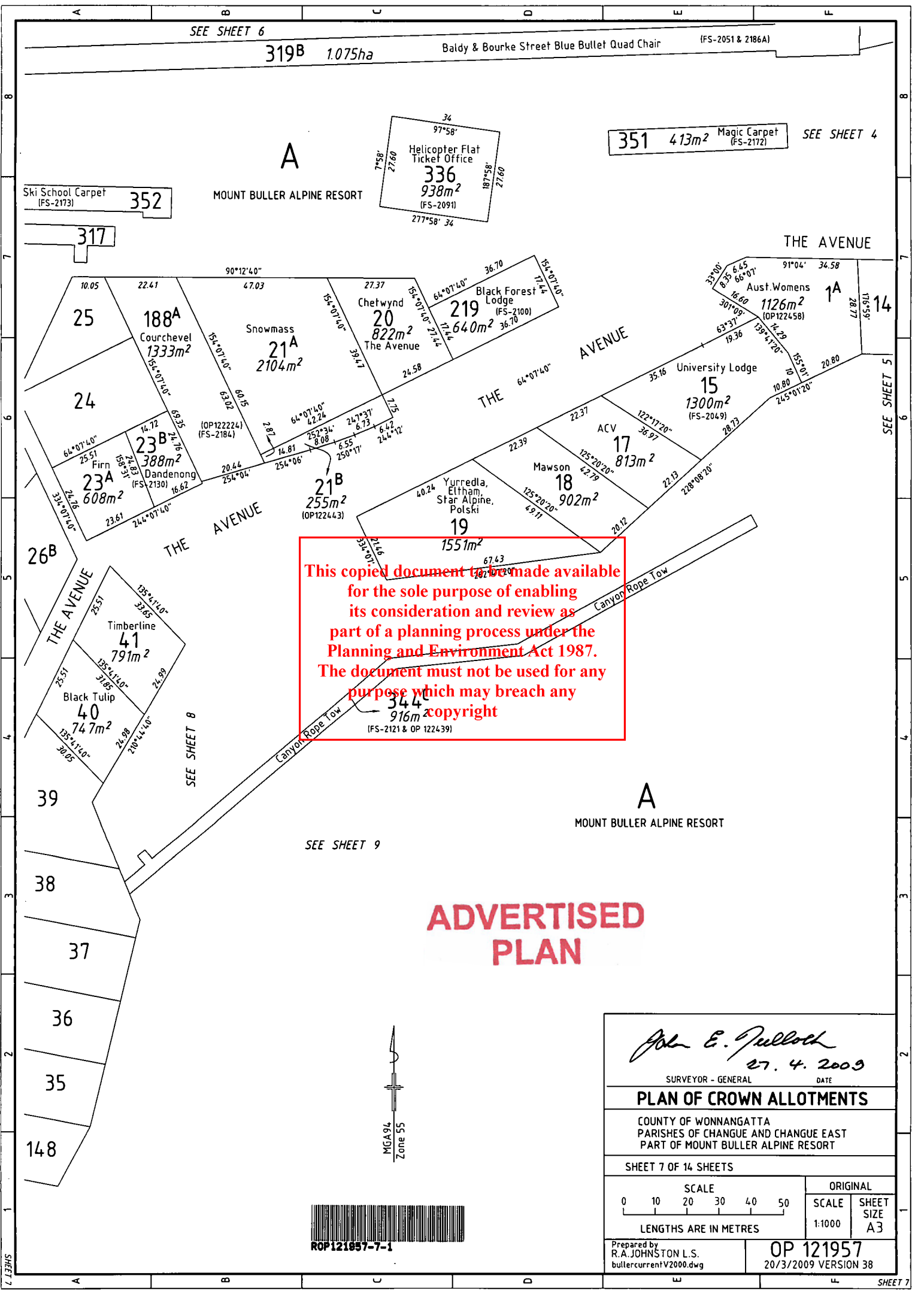

This copied document to be made available
 for the sole purpose of enabling
 its consideration and review as
 part of a planning process under the
 Planning and Environment Act 1987.
 The document must not be used for any
 purpose which may breach any
 copyright

ADVERTISED PLAN



27. 4. 2009 SURVEYOR - GENERAL DATE	
PLAN OF CROWN ALLOTMENTS	
COUNTY OF WONNANGATTA PARISHES OF CHANGE AND CHANGE EAST PART OF MOUNT BULLER ALPINE RESORT	
SHEET 7 OF 14 SHEETS	
SCALE LENGTHS ARE IN METRES	ORIGINAL SCALE 1:1000 SHEET SIZE A3
Prepared by R.A. JOHNSTON L.S. bullercurrentV2000.dwg	OP 121957 20/3/2009 VERSION 38

SEE SHEET 6

Baldy & Bourke Street Blue Bullet Quad Chair 319B 1.075ha (FS-2051 & 2186A)

ADVERTISED PLAN

352 603m² Ski School Carpet (FS-2173)

Helicopter Flat Triple Chair

317 6651m² (FS-2053)

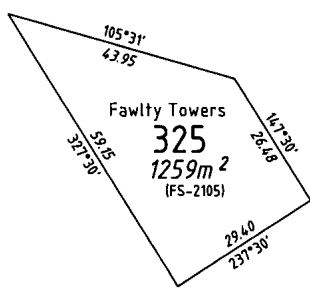

This copied document to be made available for the sole purpose of enabling its consideration and review as part of a planning process under the Planning and Environment Act 1987. The document must not be used for any purpose which may breach any copyright.

MOUNT BULLER ALPINE RESORT

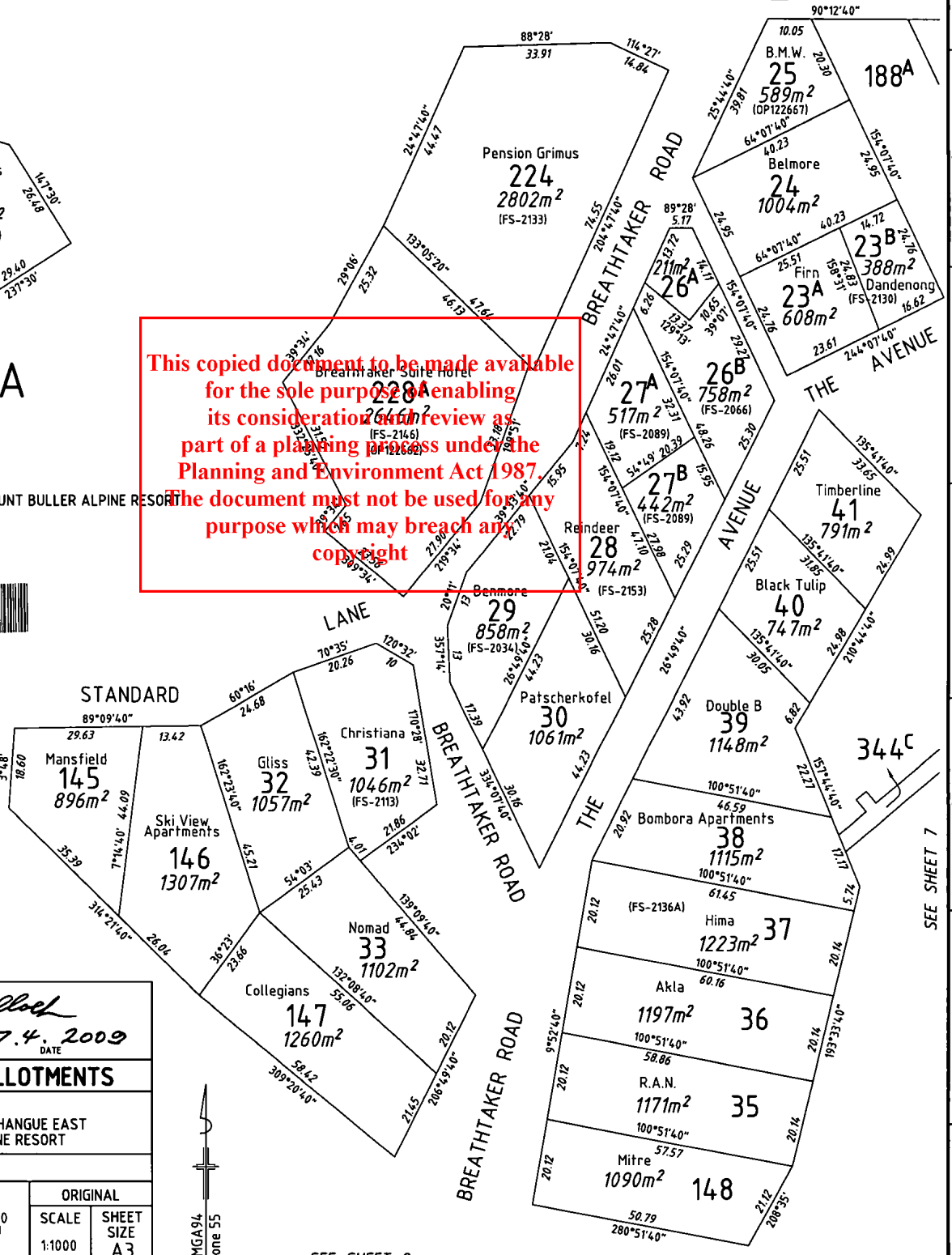

SEE SHEET 12

SEE SHEET 7

John E. Falloch
SURVEYOR - GENERAL 27.4.2009 DATE

PLAN OF CROWN ALLOTMENTS

COUNTY OF WONNANGATTA PARISHES OF CHANGE AND CHANGE EAST PART OF MOUNT BULLER ALPINE RESORT

SHEET 8 OF 14 SHEETS

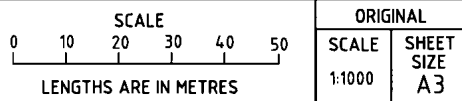

Prepared by R.A. JOHNSTON L.S. bullercurrentV2000.dwg
OP 121957 20/3/2009 VERSION 38

SEE SHEET 9

SHEET 8

John E. Gullod
27. 4. 2009

SURVEYOR - GENERAL DATE

PLAN OF CROWN ALLOTMENTS

COUNTY OF WONNANGATTA
PARISHES OF CHANGUE AND CHANGUE EAST
PART OF MOUNT BULLER ALPINE RESORT

SHEET 11 OF 14 SHEETS

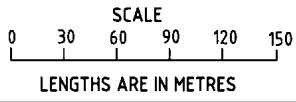

ORIGINAL	
SCALE	SHEET SIZE
1:3000	A3

Prepared by
R.A. JOHNSTON L.S.
bullercurrentV2000.dwg

OP 121957
20/3/2009 VERSION 38

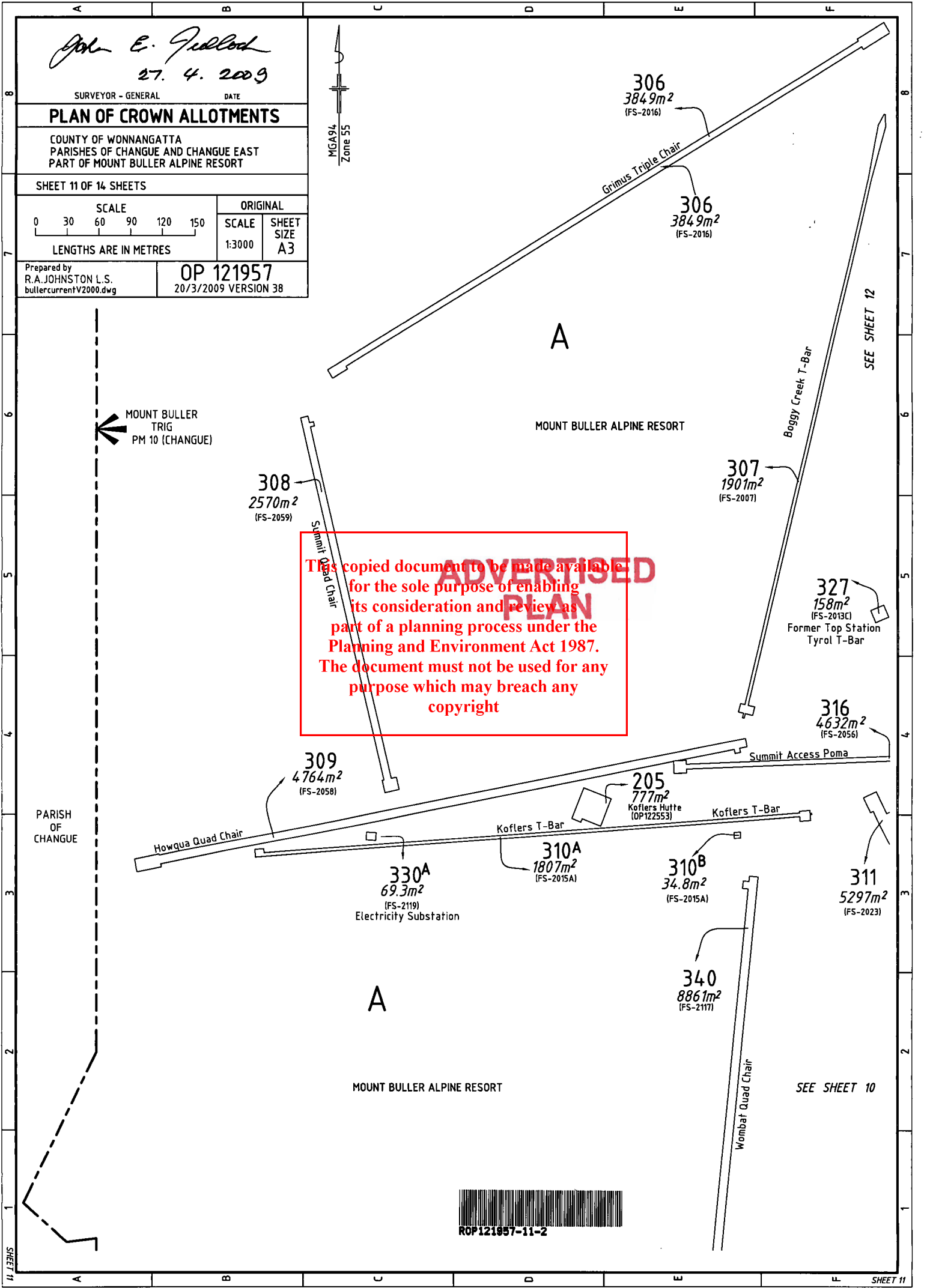

ADVERTISED PLAN
 This copied document to be made available
 for the sole purpose of enabling
 its consideration and review as
 part of a planning process under the
 Planning and Environment Act 1987.
 The document must not be used for any
 purpose which may breach any
 copyright

PARISH OF CHANGUE

SHEET 11

SHEET 11



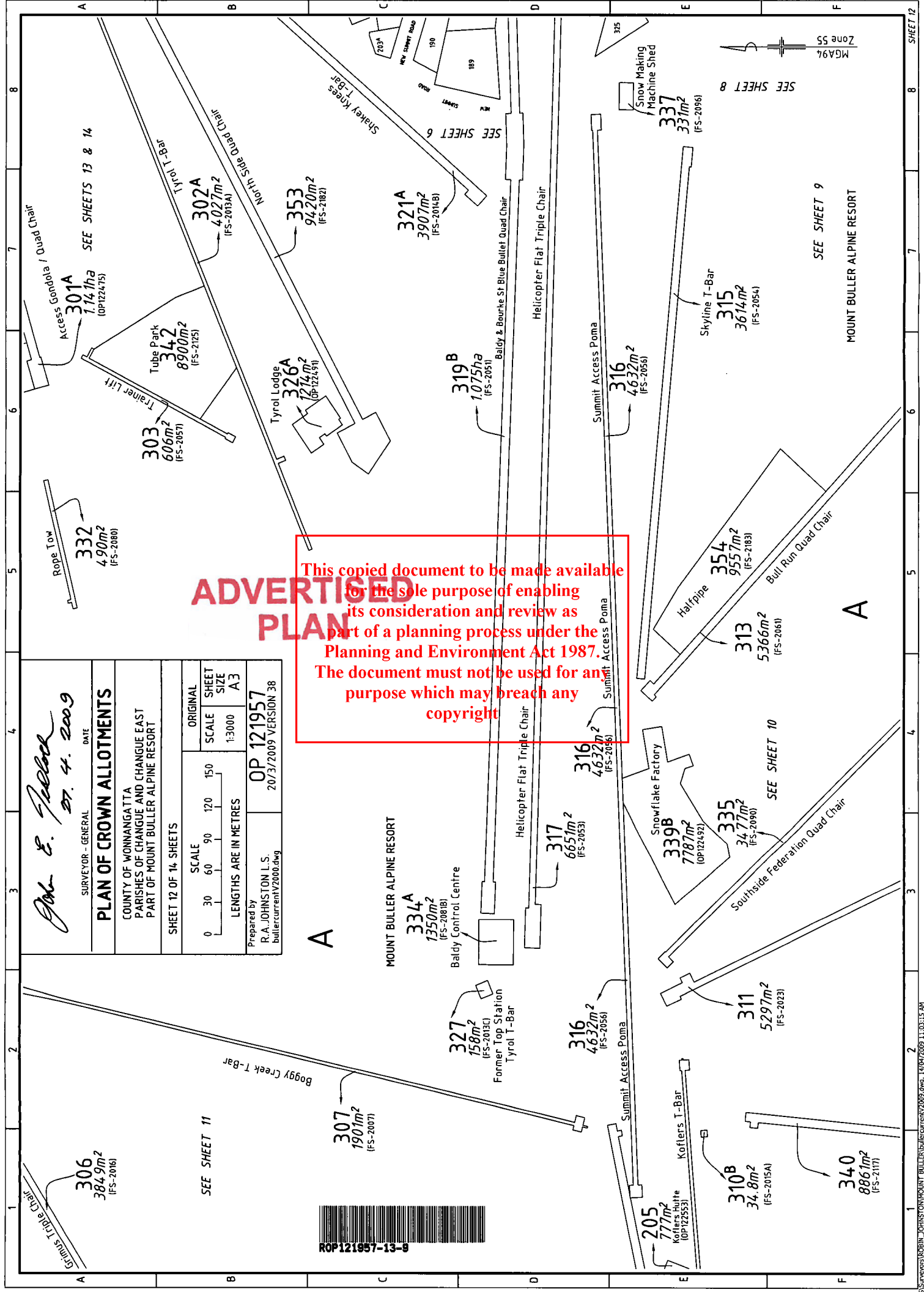

ADVERTISED PLAN
 This copied document to be made available to the public for the purpose of enabling its consideration and review as part of a planning process under the Planning and Environment Act 1987. The document must not be used for any purpose which may breach any copyright.

John E. Furlong
 SURVEYOR - GENERAL DATE 27. 4. 2009

PLAN OF CROWN ALLOTMENTS

COUNTY OF WONNANGATTA
 PARISHES OF CHANGE AND CHANGE EAST
 PART OF MOUNT BULLER ALPINE RESORT

SHEET 12 OF 14 SHEETS

SCALE		ORIGINAL	
SCALE	SCALE	SCALE	SHEET SIZE
0 30 60 90 120 150	1:3000	150	A3

LENGTHS ARE IN METRES

Prepared by
 R.A. JOHNSTON L.S.
 bullercurrantV2000.dwg

OP 121957
 20/3/2009 VERSION 38



ROP121957-13-8

John E. Jallard
27. 4. 2009

SURVEYOR - GENERAL DATE

PLAN OF CROWN ALLOTMENTS

COUNTY OF WONNANGATTA
PARISHES OF CHANGE AND CHANGE EAST
PART OF MOUNT BULLER ALPINE RESORT

SHEET 13 OF 14 SHEETS

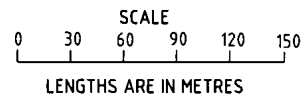

ORIGINAL	
SCALE	SHEET SIZE
1:3000	A3

Prepared by
R.A. JOHNSTON L.S.
bullercurrentV2000.dwg

OP 121957
20/3/2009 VERSION 38



MGA94
Zone 55

MOUNT BULLER ALPINE RESORT

**This copied document to be made available
for the sole purpose of enabling
its consideration and review as
part of a planning process under the
Planning and Environment Act 1987.
The document must not be used for any
purpose which may breach any
copyright**

SEE SHEET 14

301A
1.141ha
(OP122475)

Access Gondola / Quad Chair

Spurs Restaurant
331
1301m²
(FS2067)

Telecom
212
220m²
(FS-2095)

Rope Tow
332
490m²
(FS-2080)

Access Gondola / Quad Chair
301A
1.141ha
(OP122475)

303
606m²
(FS-2057)

Tube Park
342
8900m²
(FS-2125)

Tyrol T-Bar
302A
4027m²
(FS-2013A)

321A
3907m²
(FS-2014B)

North Side Quad Chair

Tyrol Lodge
326A
1214m²
(OP122491)

353
9420m²
(FS-2182)

Shakey Knives
T-Bar

SEE SHEET 6

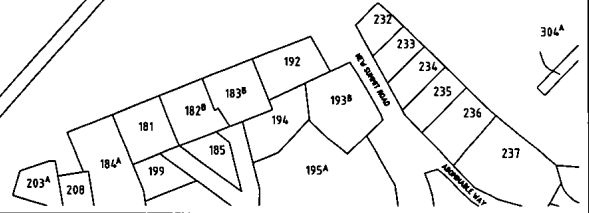

SEE SHEETS 9 & 12

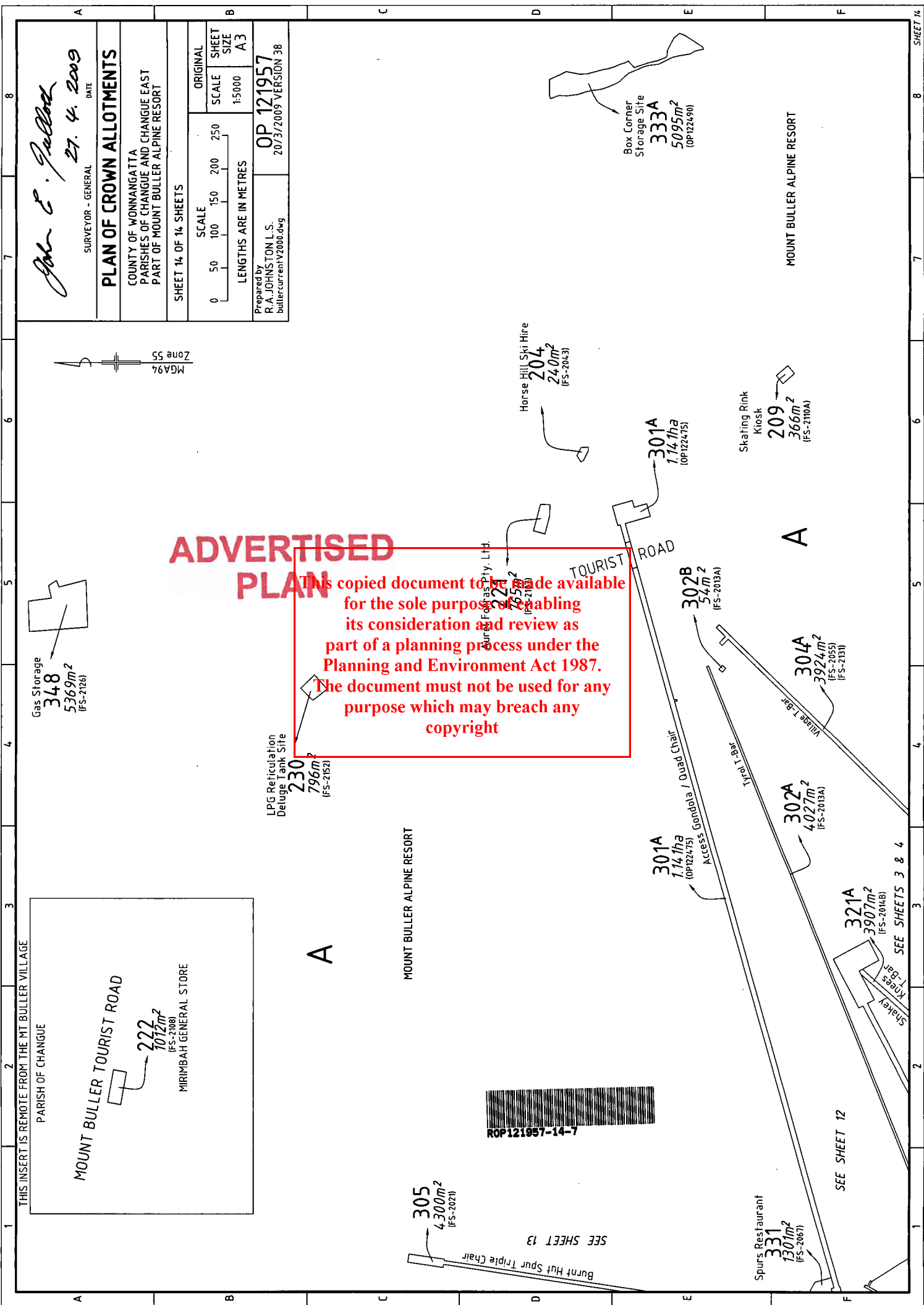

John E. Pallard
 SURVEYOR - GENERAL
 DATE 27. 4. 2009

PLAN OF CROWN ALLOTMENTS
 COUNTY OF WONNANGATTA
 PARISHES OF CHANGE AND CHANGE EAST
 PART OF MOUNT BULLER ALPINE RESORT
 SHEET 14. OF 14. SHEETS

ORIGINAL	
SCALE	250
SHEET SIZE	A3
LENGTHS ARE IN METRES	
0	50 100 150 200 250

Prepared by
 R.A. JOHNSTON L.S.
 bullercurrentV2000.dwg
 OP 121957
 20/3/2009 VERSION 38

ADVERTISED PLAN
 This copied document to be made available for the sole purpose of enabling its consideration and review as part of a planning process under the Planning and Environment Act 1987. The document must not be used for any purpose which may breach any copyright

Gas Storage
 348
 5369m²
 (FS-2126)

LPG Reticulation
 Deluge Tank Site
 230
 796m²
 (FS-2152)

MOUNT BULLER TOURIST ROAD
 222
 1012m²
 (FS-2108)
 MIRIMBAH GENERAL STORE

305
 4300m²
 (FS-2021)



Horse Hill Ski Hire
 204
 240m²
 (FS-2043)

Skating Rink
 Kiosk
 209
 366m²
 (FS-2100A)

301A
 1.14tha
 (OP122475)

302B
 54m²
 (FS-2013A)

304A
 3924m²
 (FS-2055)
 (FS-2131)

301A
 1.14tha
 (OP122475)

302A
 4027m²
 (FS-2013A)

321A
 3907m²
 (FS-2014B)

Spurs Restaurant
 331
 130m²
 (FS-2067)

Box Corner
 Storage Site
 333A
 5095m²
 (OP122490)

MOUNT BULLER ALPINE RESORT

MOUNT BULLER ALPINE RESORT

SEE SHEET 12

SEE SHEETS 3 & 4

