

**Northside/Spurs Area
All-weather Snowmaking Unit
Design Drawings and Elevations**

This copied document to be made available for the sole purpose of enabling its consideration and review as part of a planning process under the Planning and Environment Act 1987. The document must not be used for any purpose which may breach any copyright

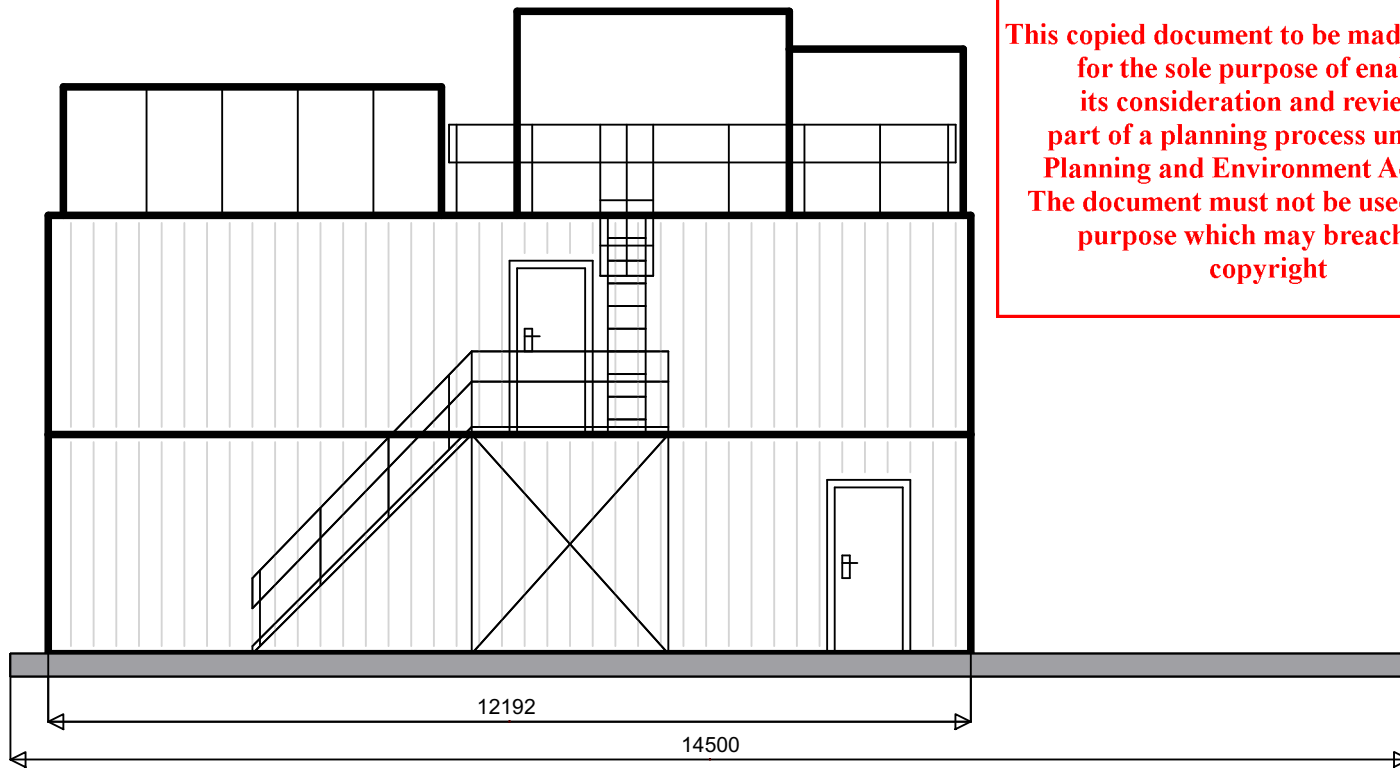

North Elevation

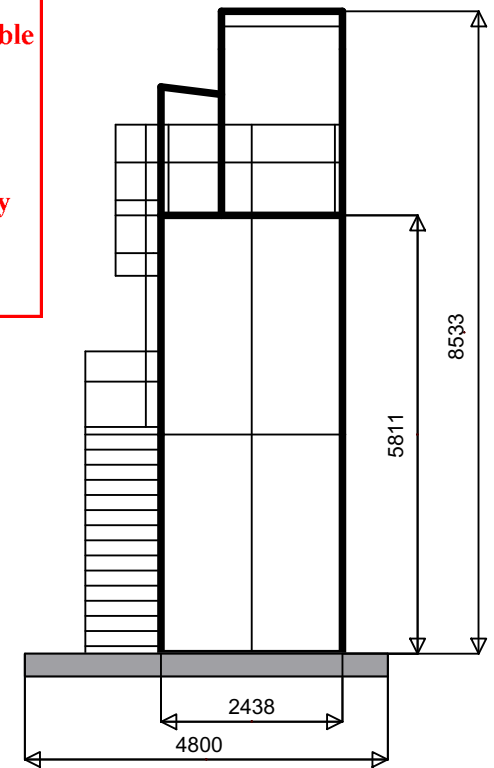

West Elevation

Material Finishes

- Exterior walls will be white - matte finish
- Exposed steel will be galvanised

**ADVERTISED
PLAN**

**Northside/Spurs Area
All-weather Snowmaking Unit
Design Drawings and Elevations**

**ADVERTISED
PLAN**

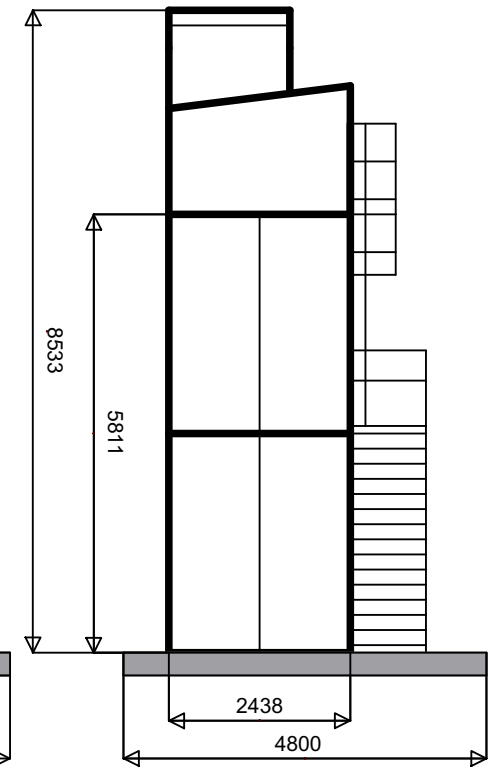
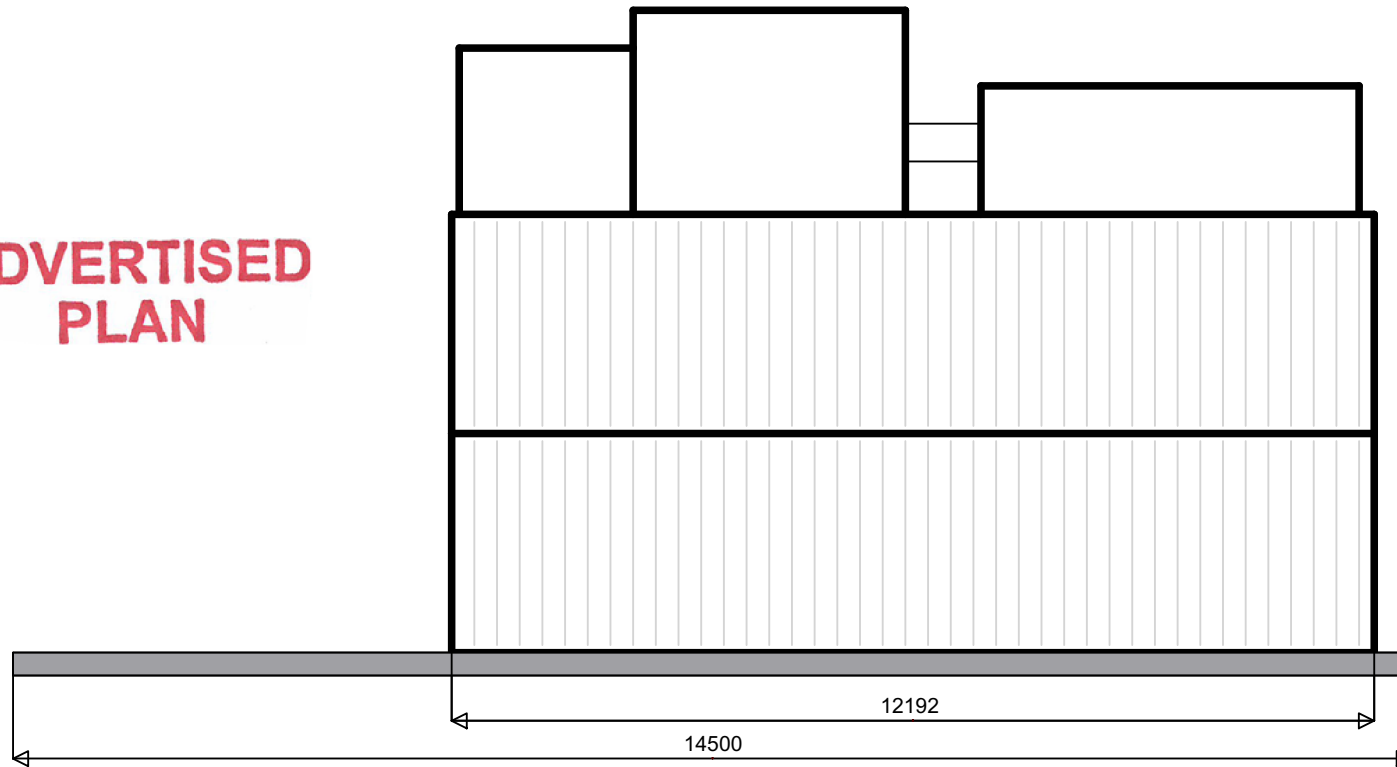

South Elevation

Material Finishes

- Exterior walls will be white - matte finish
- Exposed steel will be galvanised

This copied document to be made available for the sole purpose of enabling its consideration and review as part of a planning process under the Planning and Environment Act 1987. The document must not be used for any purpose which may breach any copyright

East Elevation

**Northside/Spurs Area
All-weather Snowmaking Unit
Design Drawings and Elevations**

**20/12/2023
Drawn: EJM
File Ref: SM Plan_SF220_BHS_231204**