

Proposed All-Weather Snowmaking Unit Installation, Northside/Spurs Area, Mt Buller Ski Field – Site and Lease Area

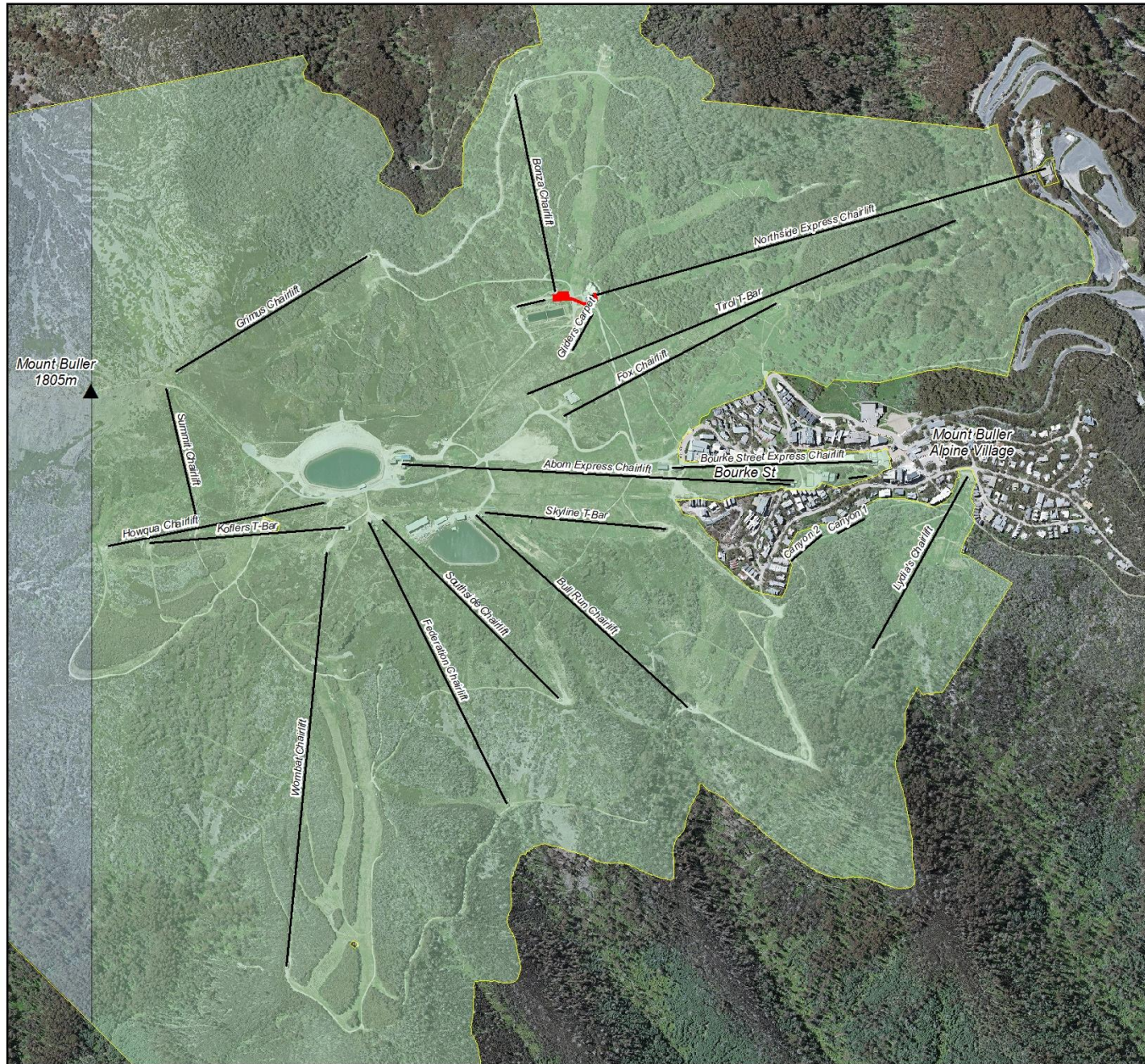

Proposed All-Weather Snowmaking Unit Spurs/Northside Area

Site and Property Location Overview

This copied document to be made available for the sole purpose of enabling its consideration and review as part of a planning process under the Planning and Environment Act 1987. The document must not be used for any purpose which may breach any copyright

Legend

- Site Area
- Lifts
- Ski Field Lease Area and CDZ2
- Crown Allotment 5A, Section A Parish of Changu East (Site Located Within this Property)
- Crown Allotment 25, Section A Parish of Changu

ADVERTISED PLAN

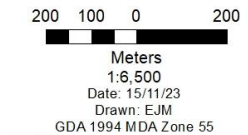

MtBuller
 BULLER SKI LIFTS PTY LTD
 PO Box 1 Mt Buller Vic 3723
 Tel. +61 3 5777 7800

B.S.L. Pty Ltd COPYRIGHT WARNING
 All of the rights, title and interest (including the copyright) in all documentation prepared by B.S.L. Pty Ltd:
 1) vest on creation and remains the exclusive property of B.S.L. Pty Ltd, and
 2) may not be used, copied or reproduced without the written approval of B.S.L. Pty Ltd



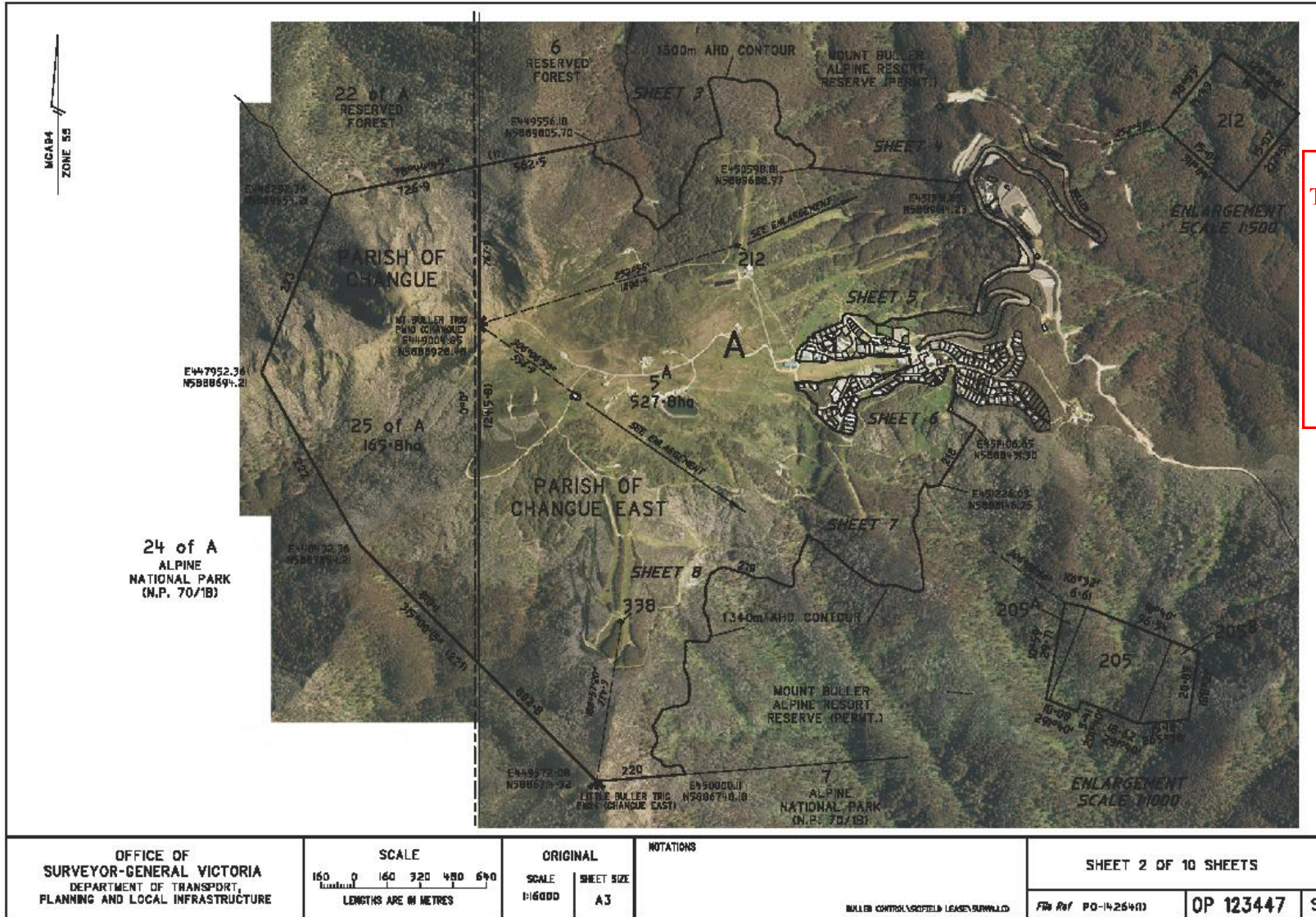

This copied document to be made available for the sole purpose of enabling its consideration and review as part of a planning process under the Planning and Environment Act 1987. The document must not be used for any purpose which may breach any copyright

ADVERTISED PLAN

OFFICE OF SURVEYOR-GENERAL VICTORIA DEPARTMENT OF TRANSPORT, PLANNING AND LOCAL INFRASTRUCTURE	SCALE LENGTHS ARE IN METRES	ORIGINAL	NOTATIONS	SHEET 2 OF 10 SHEETS		
		SCALE 1:16000 SHEET SIZE A3		File Ref PO-14254(1)	OP 123447	S

Ski Field Lease Area – Crown Allotment 5A, Section A, Parish of Changue East