

Proposed All-Weather Snowmaking Unit Installation, Northside/Spurs Area, Mt Buller Ski Field

Property Location and Site Plan

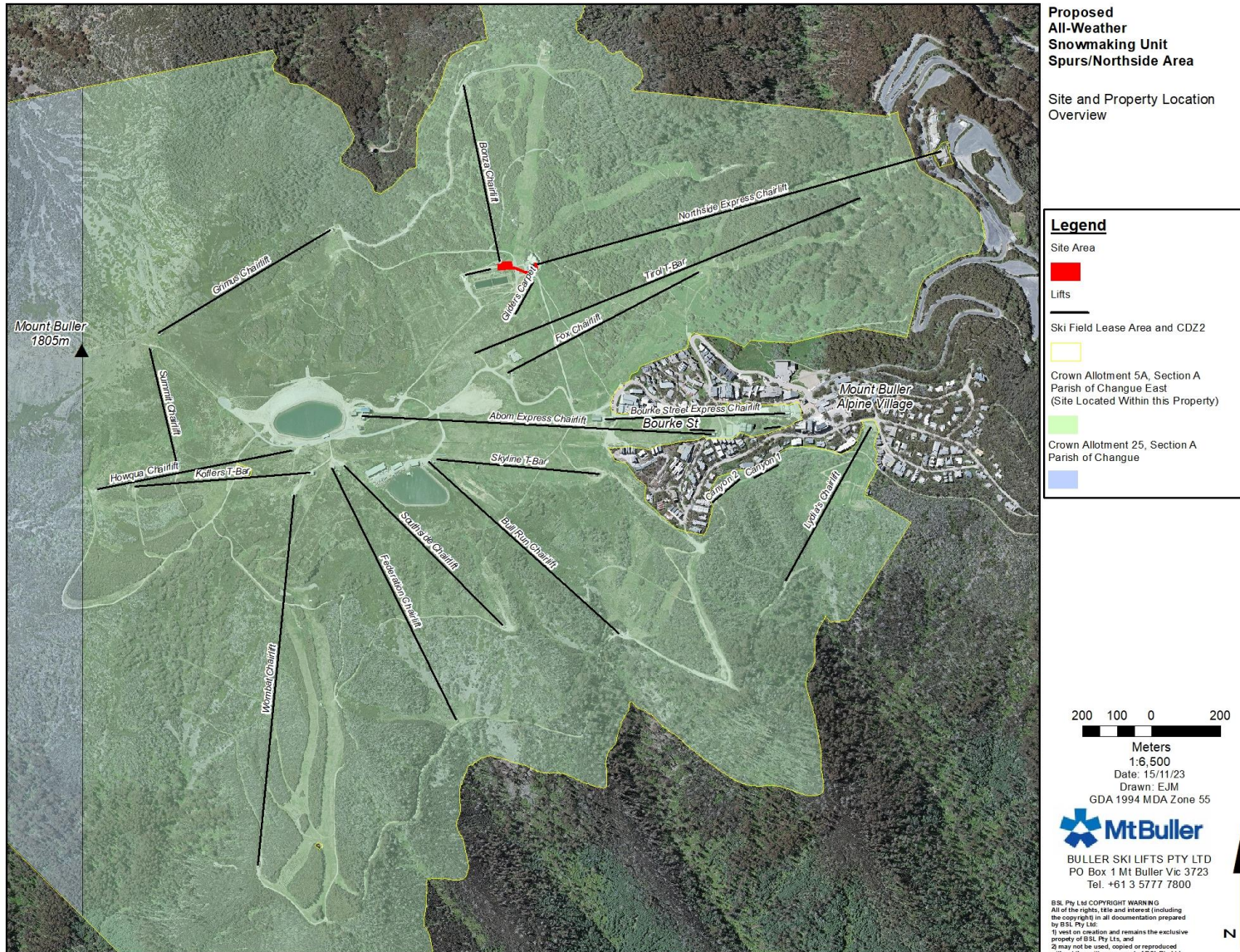





ADVERTISED PLAN

This copied document to be made available for the sole purpose of enabling its consideration and review as part of a planning process under the Planning and Environment Act 1987. The document must not be used for any purpose which may breach any copyright

Proposed All-Weather Snowmaking Unit Spurs/Northside Area

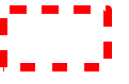
Site Plan
Location Detail

Legend

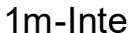
- Site Boundary 
- Proposed Concrete Apron (90m²) 
- Trenching and Earthworks Footprint 
- Services Trenching and Distribution Conduit 
- Lift 
- Contours 1m-Interval 

This copied document to be made available for the sole purpose of enabling its consideration and review as part of a planning process under the Planning and Environment Act 1987. The document must not be used for any purpose which may breach any copyright

ADVERTISED PLAN



Meters
1:300

Date: 20/12/23

Drawn by: EJM

GDA 1994 MDA Zone 55



BULLER SKI LIFTS PTY LTD
PO Box 1 Mt Buller Vic 3723
Tel. +61 3 5777 7800

BSL Pty Ltd COPYRIGHT WARNING
All of the rights, title and interest (including the copyright) in all documentation prepared by BSL Pty Ltd:
1) vest on creation and remains the exclusive property of BSL Pty Ltds, and
2) may not be used, copied or reproduced without the written approval of BSL Pty Ltd

