

## Proposed All-Weather Snowmaking Unit Installation, Northside/Spurs Area, Mt Buller Ski Field

### Vegetation Management Plan (PA2011011306) Reference Information



This copied document to be made available for the sole purpose of enabling its consideration and review as part of a planning process under the Planning and Environment Act 1987. The document must not be used for any purpose which may breach any copyright

**ADVERTISED  
PLAN**



# ADVERTISED PLAN

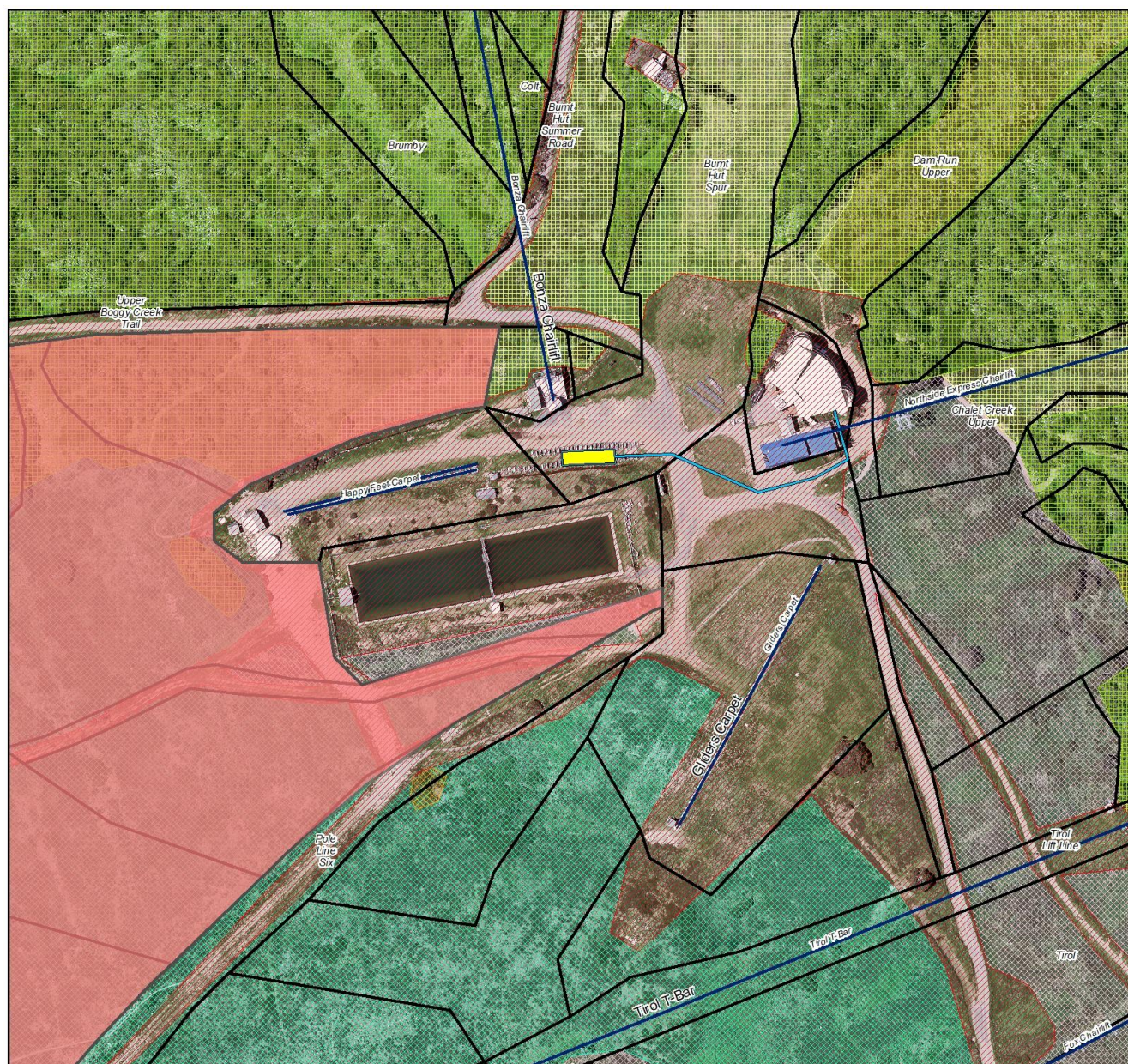

## Vegetation Management Tirol-Burnt Hut Area

Ecological Vegetation Class  
(EVC), Overview - Map 2

### Legend

Ski Runs	Sub-alpine Treeless Vegetation - 44
Remnant Vegetation (Less than 25% Native Cover)	Alpine Coniferous Shrubland - 156
Montane Damp Forest - 38	Sub-alpine Wet Heathland - 210
Treeless Montane Damp Forest - 38	Sub-alpine Wet Heathland Sphagnum - 210
Montane Riparian Thicket - 41	Alpine Grass Heathland - 1004
Sub-alpine Shrubland - 42	Weedy Alpine Grassy Heathland - 1004
Sub-alpine Woodland - 43	Alpine Peaty Heathland - 1011
Treeless Sub-alpine Woodland 43	Lifts
Weedy Treeless Sub-alpine Woodland - 43	Proposed Concrete Pad Envelope
	Ground Disturbance Area

30 15 0 30

Meters

1:900

Date: 14/09/23

Drawn by: EJM

GDA 1994 MDA Zone 55



BULLER SKI LIFTS PTY LTD  
PO Box 1 Mt Buller Vic 3723  
Tel. +61 3 5777 7800

**BULLER SKI LIFTS PTY LTD COPYRIGHT WARNING**  
All of the rights, title and interest (including the copyright) in all documentation prepared by BULLER SKI LIFTS PTY LTD:  
1) vest on creation and remains the exclusive property of BULLER SKI LIFTS PTY LTD, and  
2) may not be used, copied or reproduced without the written approval of BULLER SKI LIFTS PTY LTD

N

This copied document to be made available for the sole purpose of enabling its consideration and review as part of a planning process under the Planning and Environment Act 1987. The document must not be used for any purpose which may breach any copyright



# ADVERTISED PLAN

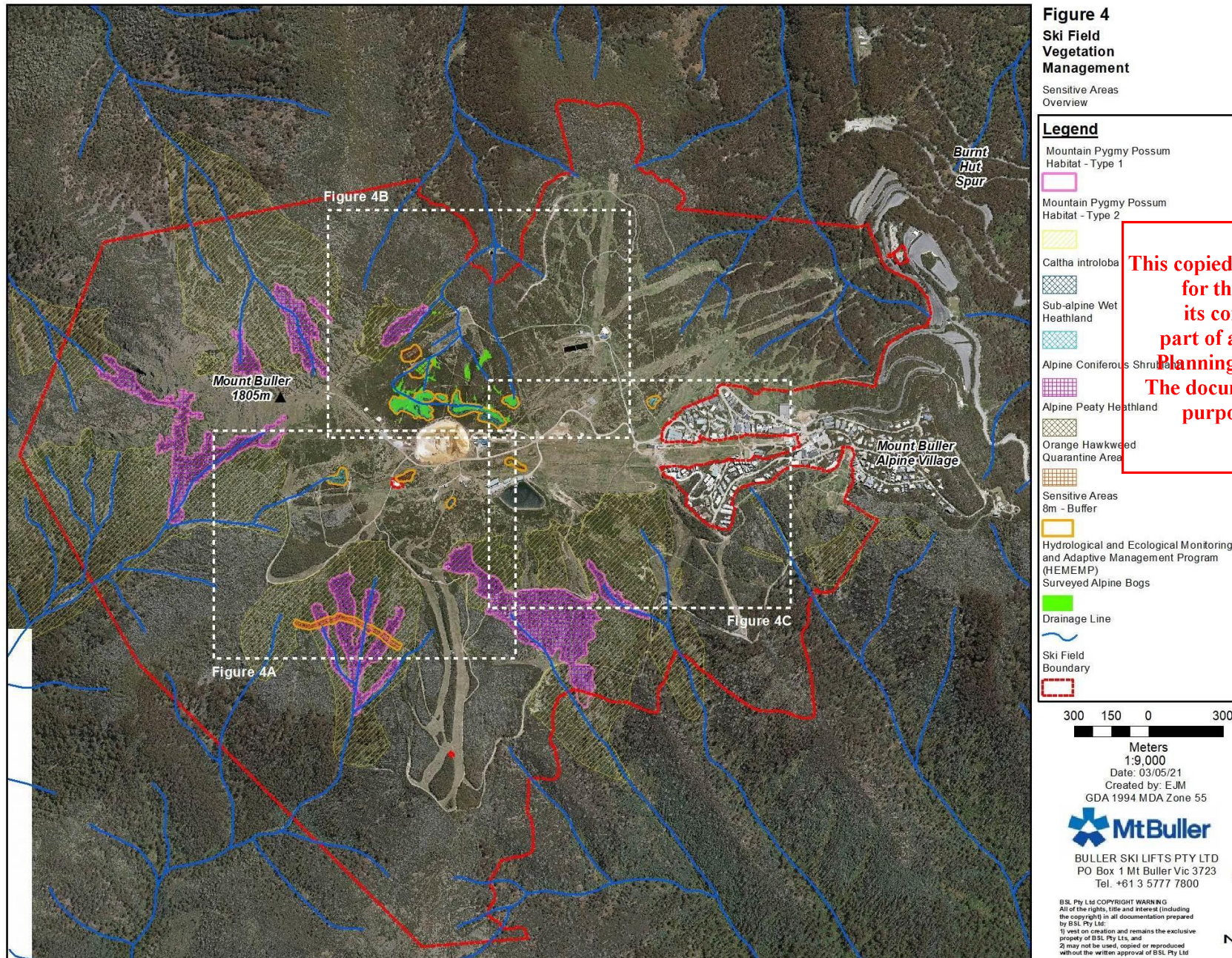

This copied document to be made available for the sole purpose of enabling its consideration and review as part of a planning process under the Planning and Environment Act 1987. The document must not be used for any purpose which may breach any copyright



# ADVERTISED PLAN



## Vegetation Management Mount Buller Ski Field

Broad-toothed Rat  
(*Mastocomys fuscus*)  
Distribution

### Legend

- Ski Runs
- Signs of *Mastocomys fuscus*
- Fecal Pellet Sites
- Lifts
- Proposed All-Weather Snowmaker

This copied document to be made available  
for the sole purpose of enabling  
its consideration and review as  
part of a planning process under the  
Planning and Environment Act 1987.  
The document must not be used for any  
purpose which may breach any  
copyright

250 125 0 250  
Meters  
1:7,000

Date: 11/08/23  
Drawn by: EJM  
GDA 1994 MDA Zone 55



BULLER SKI LIFTS PTY LTD  
PO Box 1 Mt Buller Vic 3723  
Tel. +61 3 5777 7800

B.S.L. Pty Ltd COPYRIGHT WARNING  
All of the rights, title and interest (including  
the copyright) in all documentation prepared  
by B.S.L. Pty Ltd  
1) vest on creation and remains the exclusive  
property of B.S.L. Pty Ltd, and  
2) may not be used, copied or reproduced  
without the written approval of B.S.L. Pty Ltd





# ADVERTISED PLAN

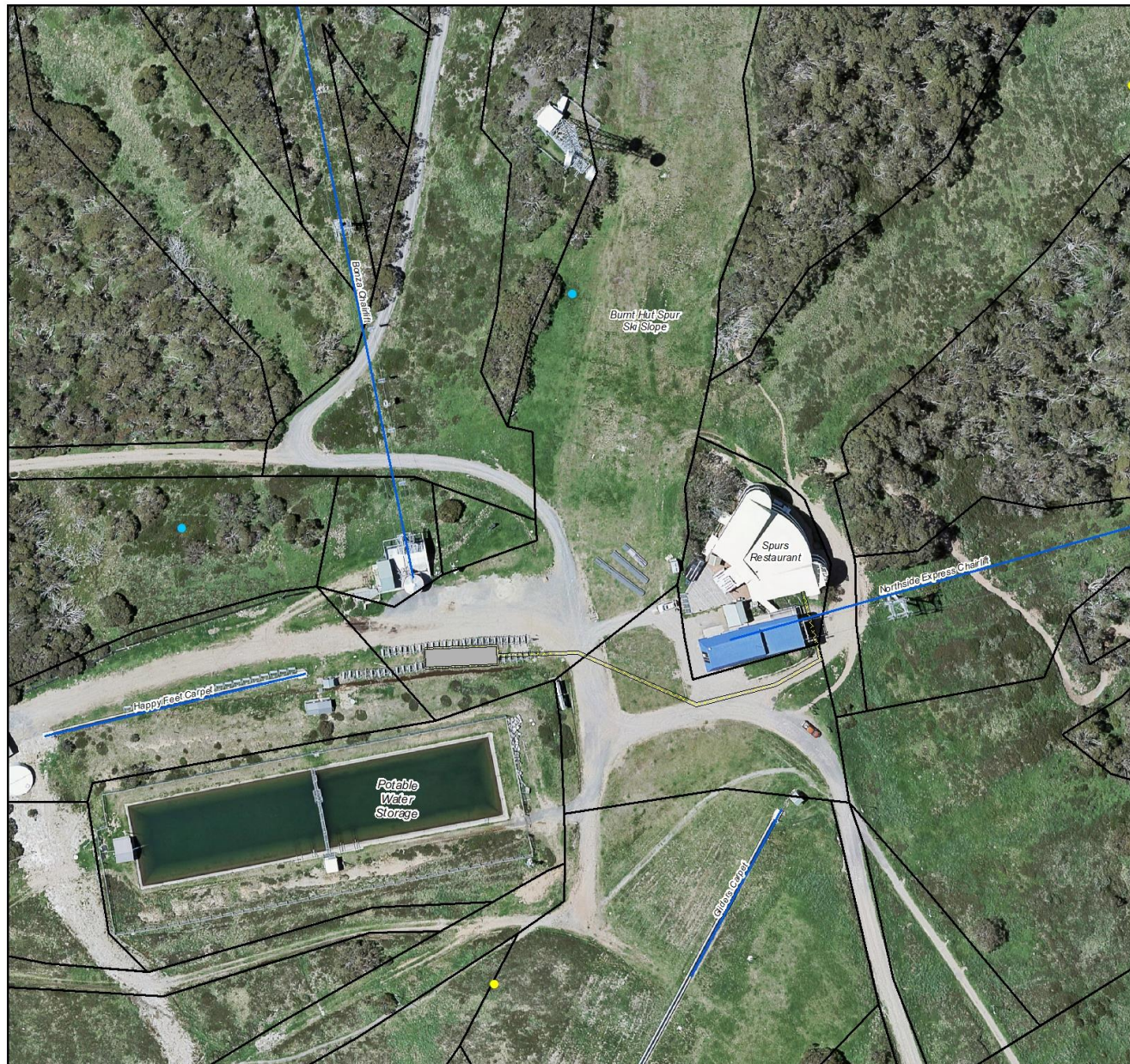

## Vegetation Management Mount Buller Ski Field

Broad-toothed Rat  
(*Mastomys fuscus*)  
Distribution

### Legend

- Ski Runs
- Signs of *Mastomys fuscus*
- Fecal Pellet Sites
- Lifts
- Proposed Concrete Pad Envelope
- Ground Disturbance Area

This copied document to be made available for the sole purpose of enabling its consideration and review as part of a planning process under the Planning and Environment Act 1987. The document must not be used for any purpose which may breach any copyright

20 10 0 20

Meters

1:650

Date: 11/08/23  
Drawn by: EJM  
GDA 1994 MDA Zone 55



BULLER SKI LIFTS PTY LTD  
PO Box 1 Mt Buller Vic 3723  
Tel: +61 3 5777 7800

B.S.L. Pty. Ltd. COPYRIGHT WARNING  
All of the rights, title and interest (including the copyright) in all documentation prepared by B.S.L. Pty. Ltd.  
1) vest on creation and remains the exclusive property of B.S.L. Pty. Ltd., and  
2) may not be used, copied or reproduced without the written approval of B.S.L. Pty. Ltd.

