

Appendix Q

**ADVERTISED
PLAN**

Plan of Subdivision

**This copied document to be made available
for the sole purpose of enabling
its consideration and review as
part of a planning process under the
Planning and Environment Act 1987.
The document must not be used for any
purpose which may breach any
copyright**

PLAN OF REMOVAL OF EASEMENT

EDITION 1

Location of Land

Parish: GOORAMBAT
Township: -----
Section: -----
Crown Allotment: 95^B (PART) & 96^B (PART)
Crown Portion: -----
Title Reference: VOL. 11122 FOL. 146

Last Plan Reference: PS625748F (LOT 1)
Postal Address: 892 BENALLA - YARRAWONGA ROAD
 (at time of subdivision) BENALLA VIC 3672

MGA Co-ordinates: E 411 230 Zone: 55
 (of approx. centre of land N 5 964 700 GDA 2020
 in plan)

Council Name: BENALLA RURAL CITY COUNCIL **Ref:**

Notations

Depth Limitation: DOES NOT APPLY

Survey: This plan is not based on survey

Planning Permit No. T.B.A.

Notations

Purpose of Plan:
 TO REMOVE POWERLINE EASEMENTS SHOWN AS E-3, E-4 AND E-5 WITHIN
 LOT 1 ON PS625748F.

Grounds for the removal of easement:
 BY DIRECTION OF PLANNING PERMIT No. TBA

WARNING:
 This document is a copy of an unregistered plan. It is preliminary in nature and remains so until it is ultimately registered at Land Victoria and titles have been amended or issued. Until that time changes may be made to this document without any notification. Tomkinson Group accepts no liability for any loss or damage arising from the use of this plan without you first having confirmed in writing, from Tomkinson, the currency and suitability of this document for your particular intended use.

Easement Information

Legend: E - Encumbering Easement or Condition in Crown Grant in the Nature of an Easement or other Encumbrance A - Appurtenant Easement

Easement Reference	Purpose	Width (Metres)	Origin	Land Benefited/In Favour Of

This copied document to be made available for the sole purpose of enabling its consideration and review as part of a planning process under the Planning and Environment Act 1987. The document must not be used for any purpose which may breach any copyright

ADVERTISED PLAN



2/61-63 REID STREET WANGARATTA PH 03 5718 0151
 ABN 11 103 336 358 WWW.TOMKINSON.COM



SCALE
N/A

PATRICK WALPOLE

ORIGINAL SHEET SIZE A3	SURVEYORS REF No. 501153 EAS1	VER 01	PLOTTED 2/12/2024 PW
---------------------------	----------------------------------	-----------	-------------------------

Sheet 1 of 1 sheets

PLAN OF CREATION AND REMOVAL OF EASEMENTS

EDITION 1

Location of Land

Parish: GOORAMBAT **At:**
Township:
Section:
Crown Allotment: PARTS OF 97, 97^{A1}, 98, 98^A, 100 & 101
Crown Portion:
Title Reference: VOL. 9742 FOL. 669, 670, 671, 672 & 673

Last Plan Reference: LP206524H (LOTS 1, 2, 3,4 & 5)

Postal Address: 616 BENALLA - YARRAWONGA ROAD
BENALLA VIC 3672

MGA Co-ordinates: E 411 700 Zone: 55
 (of approx. centre of land in plan) N 5 962 830 GDA 2020

Council Name: BENALLA RURAL CITY COUNCIL **Ref:**

This copied document to be made available for the sole purpose of enabling its consideration and review as part of a planning process under the Planning and Environment Act 1987. The document must not be used for any purpose which may breach any copyright

ADVERTISED PLAN

Vesting of Roads and/or Reserves

Notations

Identifier	Council/Body/Person

Purposes of Plan:

- TO REMOVE THE EASEMENT FOR THE SUPPLY OF ELECTRICITY SHOWN AS E-2 & E-4 WITHIN LOTS 1, 2, 3, 4 & 5 ON LP206524H
- TO REMOVE THE DRAINAGE EASEMENT SHOWN AS E-3 & E-4 WITHIN LOTS 2, 3, 4 & 5 ON LP206524H
- TO CREATE THE EASEMENTS DESCRIBED IN THE EASEMENT TABLE BELOW AND ON SHEET 2.

Notations

Depth Limitation: 15.24 METRES BELOW THE SURFACE
APPLIES TO ALL THE LAND IN CROWN ALLOTMENT 97^{A1}

Survey: This plan is not based on survey

Planning Permit No. TBA

Grounds for easement removal and creation

BY DIRECTION IN PLANNING PERMIT No. TBA

LOT 1 HAS BEEN OMITTED FROM THE DIAGRAM ON SHEET 2

WARNING:

This document is a copy of an unregistered plan. It is preliminary in nature and remains so until it is ultimately registered at Land Victoria and titles have been amended or issued. Until that time changes may be made to this document without any notification. Tomkinson Group accepts no liability for any loss or damage arising from the use of this plan without you first having confirmed in writing, from Tomkinson, the currency and suitability of this document for your particular intended use.

Easement Information

Legend: E - Encumbering Easement or Condition in Crown Grant in the Nature of an Easement or other Encumbrance A - Appurtenant Easement

Easement Reference	Purpose	Width (Metres)	Origin	Land Benefited/In Favour Of
E-7 & E-6	DRAINAGE	8	THIS PLAN	LOTS ON LP206524H
E-5 & E-6	DISTRIBUTION OF ELECTRICITY (THROUGH UNDERGROUND CABLES)	5	THIS PLAN	AUSNET ELECTRICITY SERVICES PTY. LTD.



2/61-63 REID STREET WANGARATTA PH 03 5718 0151
ABN 11 103 336 358 WWW.TOMKINSON.COM



SURVEYOR'S FILE REF: 501153 EAS2 VERSION02
PLOTTED 29-05-2025 PW

ORIGINAL SHEET
SIZE: A3

Sheet 1 of 2 Sheets

PATRICK WALPOLE



This copied document to be made available for the sole purpose of enabling its consideration and review as part of a planning process under the Planning and Environment Act 1987. The document must not be used for any purpose which may breach any copyright

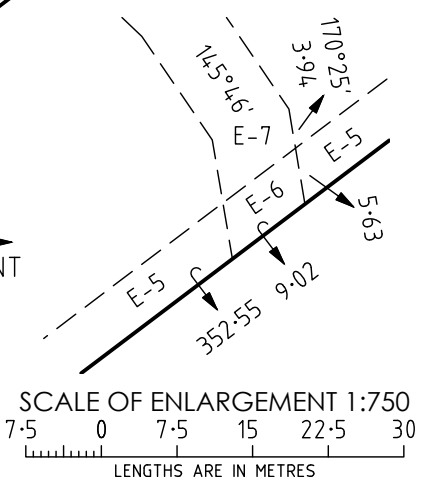
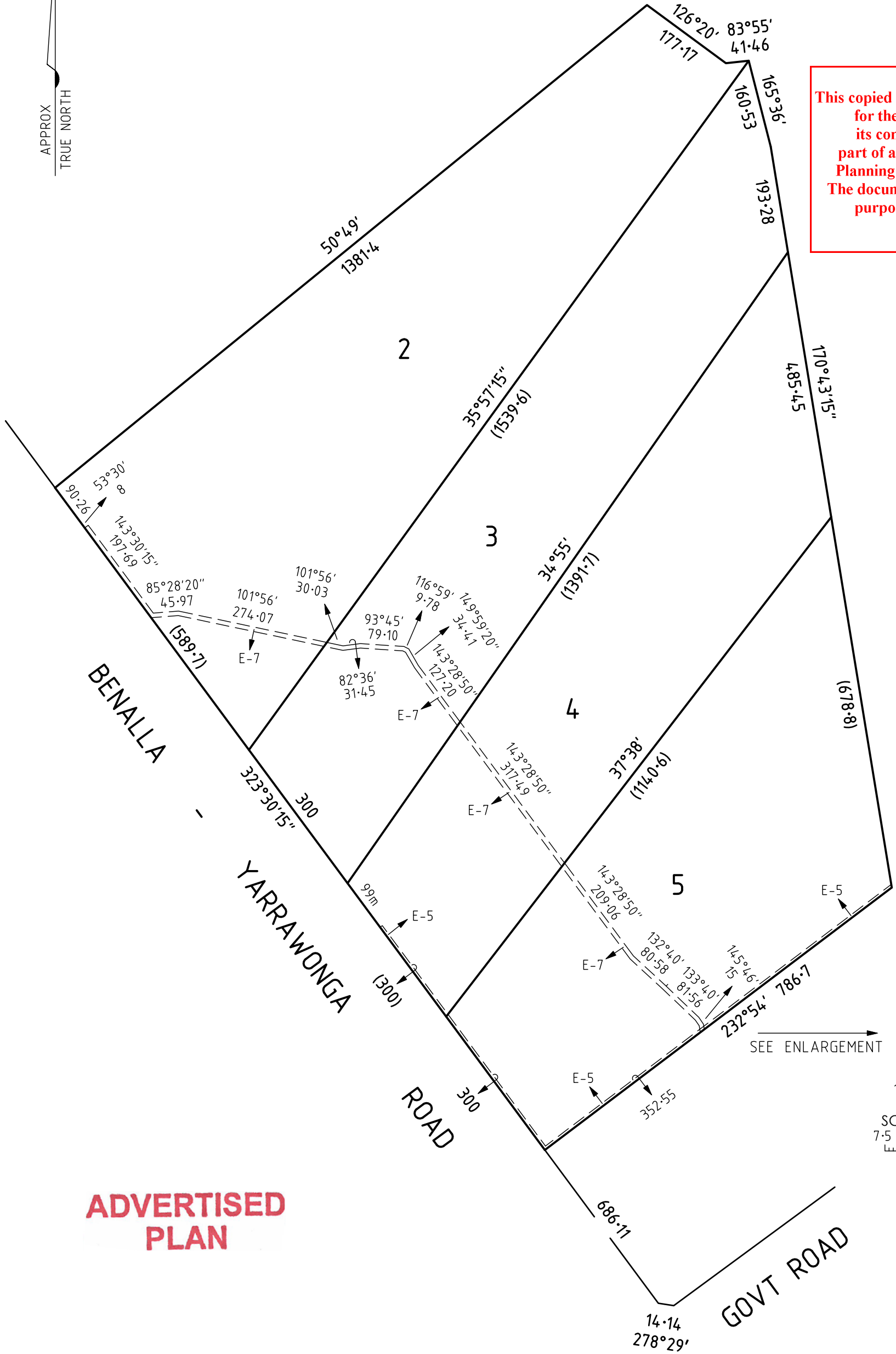

ADVERTISED PLAN



Tomkinson
SURVEY • ENGINEERING • PLANNING • PROJECT MANAGEMENT

2/61-63 REID STREET WANGARATTA PH 03 5718 0151
ABN 11 103 336 358 WWW.TOMKINSON.COM



PATRICK WALPOLE

SCALE
1:7500

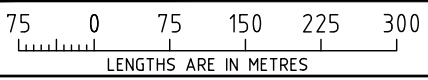

ORIGINAL SHEET SIZE
A3

SURVEYORS REF No.
501153 EAS2

VER
02

PLOTTED 29-05-2025 PW
Sheet 2

PLAN OF REMOVAL AND CREATION OF EASEMENTS

EDITION 1

Location of Land

Parish: WINTON

Crown Allotment: 48 (PART)

Title Reference: VOL.12155 FOL.784
VOL.11459 FOL.279

Last Plan Reference: PS803108D (LOT 2) & PS715932M (LOT3)

Postal Address: 127 NELSON ROAD
(at time of subdivision) BENALLA 3672

MGA Co-ordinates: E 414 100 Zone: 55
(of approx. centre of land N 5 959 700 GDA 2020
in plan)

Council Name: BENALLA RURAL CITY

Ref:

This copied document to be made available for the sole purpose of enabling its consideration and review as part of a planning process under the Planning and Environment Act 1987. The document must not be used for any purpose which may breach any copyright

ADVERTISED PLAN

Vesting of Roads and/or Reserves

Notations

Identifier	Council/Body/Person
NIL	NIL

Purposes of Plan:

- TO REMOVE POWER LINE EASEMENT CREATED IN PS803108D SHOWN AS E-5, E-7 AND E-8 WITHIN LOT 2 ON PS803108D.
- TO REMOVE POWER LINE EASEMENT CREATED IN PS627741K SHOWN AS E-1 AND E-10 WITHIN LOT 2 ON PS803108D.
- TO REMOVE WATER SUPPLY EASEMENT CREATED IN PS627741K IN FAVOUR OF LOTS 6, 7 AND 8 ON PS627741K. SHOWN AS E-5, E-6, E-7, E-9 AND E-10 WITHIN LOT 2 ON PS803108D AND AS E-7 AND E-8 WITHIN LOT 3 ON PS715932M.
- TO CREATE TRANSMISSION OF ELECTRICITY EASEMENT. SHOWN AS E-1 AND E-11 ON THIS PLAN AND THE EASEMENT TABLE BELOW.

Notations

Depth Limitation: Does not apply

Survey: This plan is not based on survey

Planning Permit No. TBA

Grounds for easement creation/removal

BY DIRECTION IN PLANNING PERMIT No: TBA

WARNING:

This document is a copy of an unregistered plan. It is preliminary in nature and remains so until it is ultimately registered at Land Victoria and titles have been amended or issued. Until that time changes may be made to this document without any notification. Tomkinson Group accepts no liability for any loss or damage arising from the use of this plan without you first having confirmed in writing, from Tomkinson, the currency and suitability of this document for your particular intended use.

LOT 3 ON PS715932M HAS BEEN OMITTED FROM THE DIAGRAM ON SHEET 2 OF THIS PLAN.
ONLY THE SERVIENT LAND OF CREATED EASEMENTS IS SHOWN.

Easement Information

Legend: E - Encumbering Easement or Condition in Crown Grant in the Nature of an Easement or other Encumbrance A - Appurtenant Easement

Easement Reference	Purpose	Width (Metres)	Origin	Land Benefited/In Favour Of
E-1 & E-11	TRANSMISSION OF ELECTRICITY (THROUGH OVERHEAD POWERLINE)	SEE DIAG	THIS PLAN	AUSNET ELECTRICITY SERVICES PTY. LTD.
E-4 & E-11	TRANSMISSION OF ELECTRICITY	SEE DIAG	D 330151	STATE ELECTRICITY COMMISSION OF VICTORIA
E-12	ELECTRICITY SUPPLY	1.50	PS803108D	LOT 1 ON PS803108D



2/61-63 REID STREET WANGARATTA PH 03 5718 0151
ABN 11 103 336 358 WWW.TOMKINSON.COM



SURVEYOR'S FILE REF: 501153 EAS3 VERSION02
PLOTTED 13/03/2025 PW

ORIGINAL SHEET
SIZE: A3

Sheet 1 of 2 Sheets

PATRICK WALPOLE

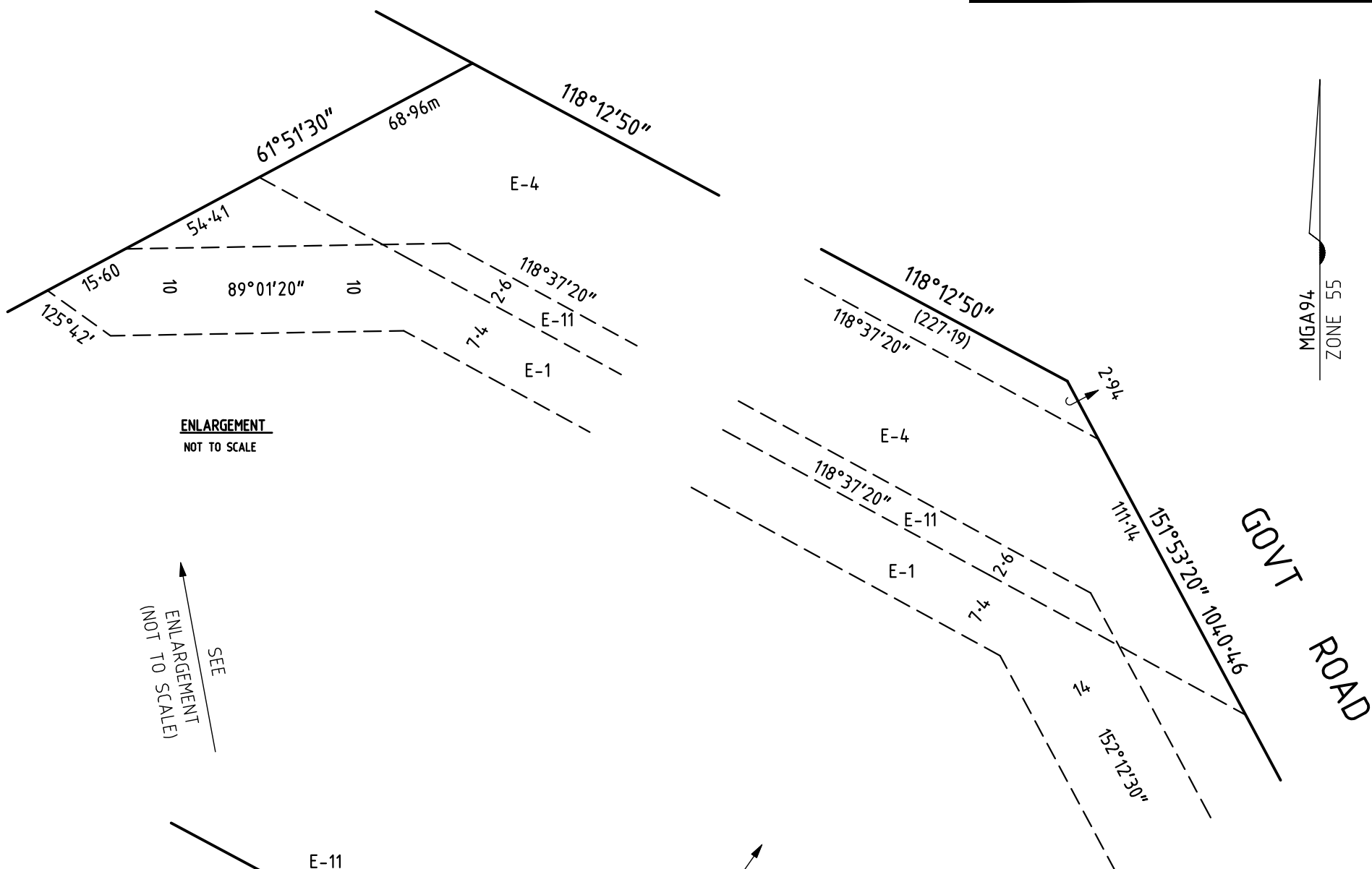

MGA94
ZONE 55

ENLARGEMENT
NOT TO SCALE

SEE
ENLARGEMENT
(NOT TO SCALE)

SEE
ENLARGEMENT
(NOT TO SCALE)

This copied document to be made available for the sole purpose of enabling its consideration and review as part of a planning process under the Planning and Environment Act 1987. The document must not be used for any purpose which may breach any copyright

ADVERTISED PLAN

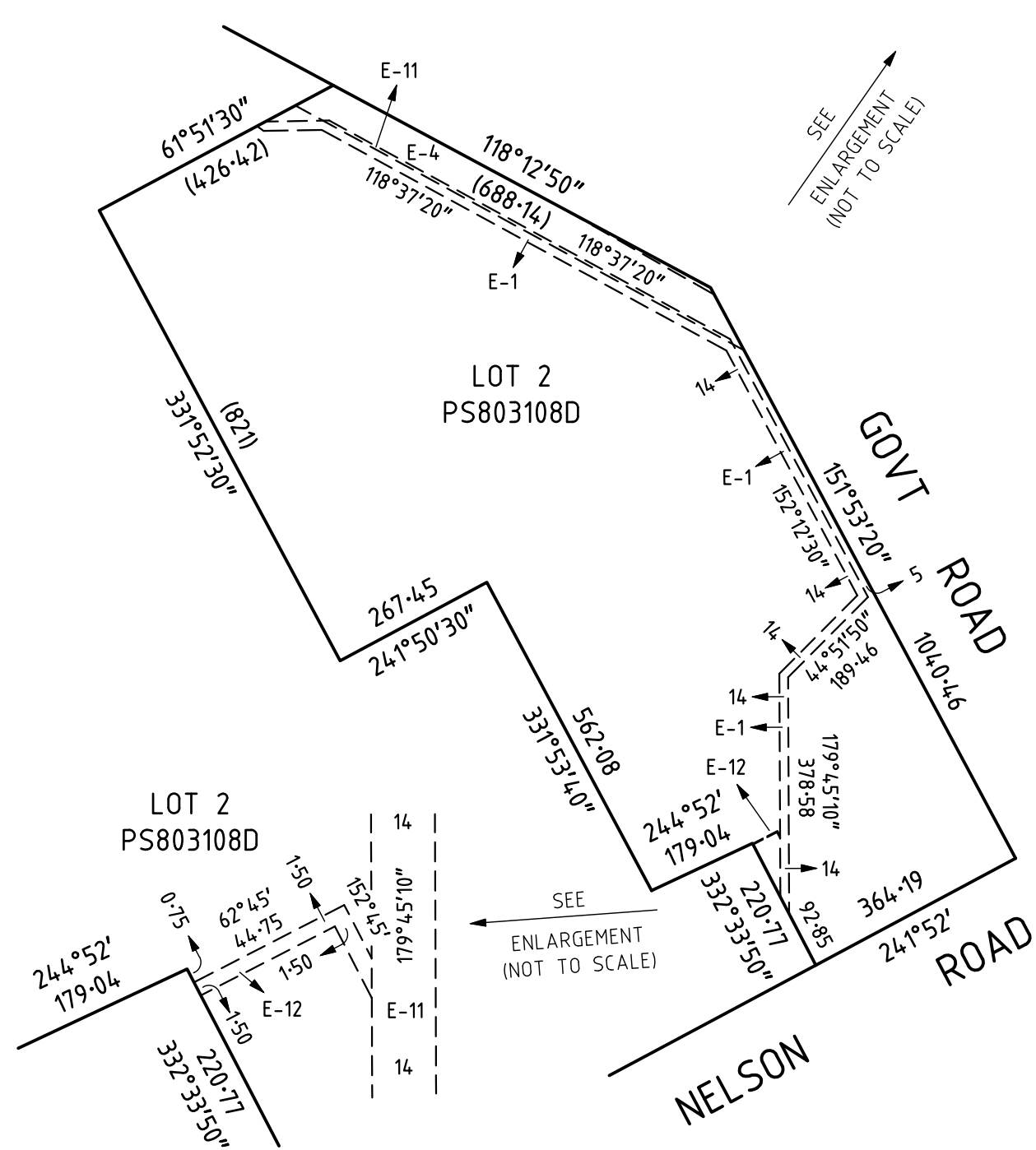

ENLARGEMENT
NOT TO SCALE

SEE
ENLARGEMENT
(NOT TO SCALE)

Tomkinson
SURVEY • ENGINEERING • PLANNING • PROJECT MANAGEMENT
2/61-63 REID STREET WANGARATTA PH 03 5718 0151
ABN 11 103 336 358 WWW.TOMKINSON.COM

SCALE 1:10000

LENGTHS ARE IN METRES

PATRICK WALPOLE

ORIGINAL SHEET SIZE A3	SURVEYORS REF No. 501153 EAS3	VER 02	PLOTTED 13/03/2025	PW
			Sheet 2	