

This copied document to be made available  
for the sole purpose of enabling  
its consideration and review as  
part of a planning process under the  
Planning and Environment Act 1987.  
The document must not be used for any  
purpose which may breach any  
copyright

# Appendix O

ADVERTISED  
PLAN

## Preliminary Geotechnical Assessments

# Project Amendment Addendum

Geotechnical Desktop Assessment

This copied document to be made available  
for the sole purpose of enabling  
its consideration and review as  
part of a planning process under the  
Planning and Environment Act 1987.  
The document must not be used for any  
purpose which may breach any  
copyright

## Project Amendment Addendum

### Geotechnical Desktop Assessment

Client: 892 Benalla-Yarrawonga Development Pty Ltd

ABN: 628034300

#### Prepared by

**AECOM Australia Pty Ltd**

Level 10, Tower Two, 727 Collins Street, Melbourne VIC 3008, Australia

T +61 3 9653 1234 F +61 3 9654 7117 www.aecom.com

ABN 20 093 846 925

10-Jun-2021

Job No.: 60597809

**ADVERTISED  
PLAN**

AECOM in Australia and New Zealand is certified to ISO9001, ISO14001 AS/NZS4801 and OHSAS18001.

© AECOM Australia Pty Ltd (AECOM). All rights reserved.

AECOM has prepared this document for the sole use of the Client and for a specific purpose, each as expressly stated in the document. No other party should rely on this document without the prior written consent of AECOM. AECOM undertakes no duty, nor accepts any responsibility, to any third party who may rely upon or use this document. This document has been prepared based on the Client's description of its requirements and AECOM's experience, having regard to assumptions that AECOM can reasonably be expected to make in accordance with sound professional principles. AECOM may also have relied upon information provided by the Client and other third parties to prepare this document, some of which may not have been verified. Subject to the above conditions, this document may be transmitted, reproduced or disseminated only in its entirety.

**This copied document to be made available  
for the sole purpose of enabling  
its consideration and review as  
part of a planning process under the  
Planning and Environment Act 1987.  
The document must not be used for any  
purpose which may breach any  
copyright**

# ADVERTISED PLAN

This copied document to be made available for the sole purpose of enabling its consideration and review as part of a planning process under the Planning and Environment Act 1987. The document must not be used for any purpose which may breach any copyright

## 1.0 Introduction

### 1.1 Planning Permit Application

AECOM Australia Pty Ltd (AECOM) continues to act on behalf of the applicant, 892 Yarrowonga Development C/- South Energy, in relation to Planning Permit Application No. PA2000978 for the West Mokoan Solar Farm.

Planning Permit Application No. PA2000978 was submitted to Department of Environment, Water, Planning and Land (DELWP) on 07 October 2020. The Application is for the use and development of a Renewable Energy Facility and Utility Installation (solar farm and energy storage) and associated buildings and works, removal of native vegetation, display of business identification signage, removal and creation of easements and the creation or alteration of access to a Road Zone Category 1 (the Project).

This letter is an addendum to the West Mokoan Solar Farm Facility Geotechnical Desktop Assessment, dated 21 November 2019 (Geotechnical Desktop Assessment, Doc Ref: 60597809-RPT-GT-0001\_Rev 2).

### 1.2 Requests for Further Information

Pursuant to Section 54 of the *Planning and Environment Act 1987 (P&E Act)*, DELWP issued a Request for Further Information (RFI) dated 5 November 2020. A separate RFI was issued from DELWP – Hume Region, on 26 November 2020. There were no matters raised in either of the RFIs in relation to or concerning ground engineering.

### 1.3 Project Amendments

As a result of changes to the Project area and technical requirements, and in response to the RFI's, a formal amendment to the Planning Permit Application is being sought, pursuant to Section 50 of the *P&E Act*. The changes to the project are summarised below:

- **Change to the substation location**

Due to AusNet requirements, the substation has been relocated from 892 Benalla-Yarrowonga Road (Lot 1 PS625748), on the northern side of Lake Mokoan Road to the southern side of Lake Mokoan Road on land at Benalla-Yarrowonga Road (Lot 1 TP173518). As a result, the vehicle access gates along Lake Mokoan Road have been altered – with the northern access point to the (former) substation removed and a new access point for the new substation added. Furthermore, the location of solar panels and associated equipment has changed, with solar panels now located on the former substation site.

- **Change to native vegetation retention and removal**

In response to the RFI from DELWP – Hume Region (dated 26 November 2020), additional habitat assessments and native vegetation assessments have been undertaken, and the solar farm layout has been revised to optimise native vegetation retention. Previously, a total of 2.868 ha of native vegetation was proposed to be removed, which included 43 scattered trees (39 large trees and 4 small trees). The revised solar layout proposes a total of 1.891 ha of native vegetation to be removed which includes 28 scattered trees (26 large trees and 2 small trees). Refer to the Flora and Fauna Impact Assessment for full details.

- **Reduction in Project area and capacity**

Land at 81 Lake Mokoan (Lot 2 PS625748) is now excluded from the project. The dwelling at 81 Lake Mokoan Road (proposed to be used for construction purposes) is now excluded from the Project and maintains its current use as a dwelling on private land and a 'sensitive receptor'.

As a result of the changes described above, the capacity (energy generation) of the solar farm has been slightly reduced, which is summarised in Table 1.

Table 1 Comparison of Solar Energy Facility Details

Item	Previous Concept Plan	Revised Concept Plan
<b>Total Project Area (ha)</b>	467.2	426.4
<b>Direct Current Capacity (MW)</b>	245.19	233.74
<b>Number of PCUs</b>	60	57
<b>Total Modules</b>	557,256	531,216

## 2.0 Assessment

A review of the revised Concept Plan (labelled 60597809-DWG-EL-0003\_Rev11 and dated 3/6/2021), presented in Appendix A was undertaken to confirm any ground engineering impacts as a result of the changes to the project described above.

- **Change to the substation location**

The ground engineering considerations associated with; the relocation of the substation from 892 Benalla-Yarrowonga Road (Lot 1 PS625748) to Benalla-Yarrowonga Road (Lot 1 TP173518), and the relocation of vehicle access gates and solar panels, are suggested to remain consistent with the observations and preliminary and indicative recommendations made and documented within the original Geotechnical Desktop Assessment

- **Change to native vegetation retention and removal**

Ground engineering considerations made in response to the rearrangement of the solar farm layout to optimise native vegetation retention are consistent with the observations and preliminary and indicative recommendations made and documented within the original Geotechnical Desktop Assessment.

- **Reduction in Project area and capacity**

With the exclusion of the land at 81 Lake Mokoan (Lot 2 PS625748) from the project, it is anticipated the overall extent of earthworks and temporary and permanent construction effort would be reduced, potentially reducing the geotechnical design and construction risk.

## 3.0 Conclusion

The proposed amendments to the changes to the Project area and technical requirements in response to the RFI's raised by DELWP, dated 5 November 2020, and DELWP – Hume Region, on 26 November 2020, have been reviewed against the high level preliminary ground engineering information acquired, and subsequently documented, as part of visual geotechnical inspection undertaken in October 2019.

Based on the planning amendments outlined herein, it is proposed the observations documented, and preliminary and indicative recommendations stated, within the Geotechnical Desktop Assessment (Doc Ref: 60597809-RPTGT-0001 Rev2) remain aligned with the original document.

**ADVERTISED  
PLAN**

**This copied document to be made available for the sole purpose of enabling its consideration and review as part of a planning process under the Planning and Environment Act 1987. The document must not be used for any purpose which may breach any copyright**

# Appendix A

## ADVERTISED PLAN

# Revised Concept Plan

**This copied document to be made available for the sole purpose of enabling its consideration and review as part of a planning process under the Planning and Environment Act 1987. The document must not be used for any purpose which may breach any copyright**

# ADVERTISED PLAN

AECOM

West Mokoan Solar Farm  
Project Amendment Addendum – Geotechnical Desktop Assessment

**AECOM**

PROJECT  
WEST MOKOAN  
SOLAR FARM  
CONCEPT DESIGN

BENALLA  
Victoria  
CLIENT  
892 YARRAWONGA  
DEVELOPMENT Pty Ltd  
Level 19, 303 Collins Street  
Melbourne, VIC 3000

**South Energy**

CONSULTANT  
AECOM Australia Pty Ltd  
A 8/19/2020 046 025  
COLLINS SQUARE, LEVEL 19, TOWER TWO  
727 COLLINS STREET, MELBOURNE, VIC 3008  
013 8653 1234 Int 013 8654 7117 fax  
www.aecom.com



**LEGEND**

- 10m WIDE SCREEN PLANTING ZONE
- 5m WIDE SCREEN PLANTING ZONE
- EXISTING BOUNDARY VEGETATION TO BE RETAINED
- ENVIRONMENTAL VALUE (EVC HABITAT ZONES) TO BE RETAINED
- NATIVE VEGETATION ENHANCEMENT AREA - PROJECT AREA
- NATIVE VEGETATION ENHANCEMENT AREA - CROWN LAND
- VEGETATION MANAGEMENT AREA - PROJECT AREA
- VEGETATION MANAGEMENT AREA - CROWN LAND
- TRANSMISSION LINE EASEMENT
- POWERLINE EASEMENT
- DESIGNATED WATERWAYS
- PROPOSED 220KV EASEMENT REALIGNMENT
- SITE BOUNDARY FENCE
- 10m FIREBREAK OFFSET
- PROPOSED 4m WIDE ACCESS ROADS

**SENSITIVE AREAS**

- SCATTERED TREES TO BE RETAINED (INCLUDING 15m TPO)
- SCATTERED TREES TO BE REMOVED
- 'SITE ENTRANCE' AND 'DANGER' SIGNAGE
- BUSINESS IDENTIFICATION SIGNAGE (NOTE 9)
- 4.6 MVA PCU
- 2.3 MVA PCU
- ELEVATED 4.6 MVA PCU
- ELEVATED 2.3 MVA PCU

**SOLAR PANELS**

- SOLAR PANELS INSTALLED ON SINGLE AXIS TRACKER TABLES. EACH TABLE SUPPORTS 84 PANELS IN 3 STRINGS OF 28.
- ELEVATED SOLAR PANELS INSTALLED ON SINGLE AXIS TRACKER TABLES. EACH TABLE SUPPORTS 84 PANELS IN 3 STRINGS OF 28.

SYSTEM PARAMETERS	
ITEM	TOTAL
NAMEPLATE AC CAPACITY (MVA) @30°C	234.6
MAXIMUM AC CAPACITY (MW) @ 30°C (PF 0.82)	192.37
DC CAPACITY (MW) @ STC	233.74
AVERAGE DC/AC RATIO	1.22
NUMBER OF PCUs (4.6MVA)	45
NUMBER OF PCUs (2.3MVA)	12
STRINGS PER 4.6MVA PCU	372
STRINGS PER 2.3MVA PCU	186
MODULES PER 4.6MVA PCU	10,416
MODULES PER 2.3MVA PCU	5,208
TOTAL NUMBER OF TRACKERS	6,324
TOTAL STRINGS	18,972
TOTAL MODULES	531,216

SYSTEM CONFIGURATION	
ITEM	SYSTEM SIZE
SOLAR MODULE	440W, 144 CELLS MONOCRYSTALLINE, 1500VDC
MODULE DIMENSIONS	2115mm x 1026mm
STRING CONFIGURATION	28 MODULES PER STRING
TRACKER SYSTEM MAKE/MODEL	SINGLE AXIS TRACKING, 2 MODULE IN PORTRAIT 3 STRINGS PER TRACKER
PCU (NAMEPLATE CAPACITY)	4.6 MVA, 2 X 2.3 MVA INVERTERS @ 30°C & 2.3 MVA (1 X 2.3 MVA INVERTER @ 30°C)
PCU (DERATED CAPACITY)	3.77 MW (PF 0.82) & 1.988 MW (PF 0.82)
TRACKER AXIS AZIMUTH ANGLE	0°
ROW SPACING (CENTRE TO CENTRE)	7.5 m
OCR - GROUND COVERAGE RATIO	0.565
DC SYSTEM VOLTAGE	1500V

- NOTES:**
- E-1, E-2 AND E-3 TRANSMISSION LINE EASEMENT. WIDTH OF EASEMENT RANGING BETWEEN 61m - 74m
  - EASEMENT E-3, E-4 AND E-5, 10m WIDE DISTRIBUTION LINE EASEMENT
  - LOCATION OF INVERTERS TO BE CONFIRMED DURING DETAILED DESIGN
  - ACCESS TRACK DESIGN TO BE UNDERTAKEN DURING THE DETAILED DESIGN PHASE. ACCESS TRACKS SHOWN ARE INDICATIVE ONLY.
  - SITE ENTRANCE GATES TO BE CONFIRMED DURING DETAILED DESIGN.
  - SUBSTATION DIMENSION APPROXIMATE ONLY.
  - DIMENSIONS ARE IN METRES UNLESS NOTED OTHERWISE.
  - NATIVE VEGETATION THAT HAS NOT BEEN IDENTIFIED TO BE RETAINED MAY BE REMOVED WHERE NECESSARY. SUBJECT TO DELWP NATIVE VEGETATION REMOVAL PERMIT APPROVAL. NATIVE VEGETATION SHOULD BE RETAINED WHERE PRACTICABLE.
  - BUSINESS IDENTIFICATION SIGNAGE (1m (L) x 1m (W)) SHALL BE LOCATED AT THE DESIGNATED MAIN ENTRANCE OF EACH MAIN PROPERTY.
  - ENTRANCE POINTS TO BE DESIGNED IN ACCORDANCE WITH VICROADS STANDARD DRAWING GD4019 - TYPICAL ACCESS TO RURAL PROPERTIES.
  - PROPOSED OVERHEAD LINE ROUTES AND LOCATIONS ARE INDICATIVE ONLY AND SHALL BE CONFIRMED DURING DETAILED DESIGN. THE OVERHEAD LINE INFRASTRUCTURE SHALL BE DESIGNED AND CONSTRUCTED TO ENSURE NO IMPACT ON NATIVE VEGETATION.

This copied document to be made available for the sole purpose of enabling its consideration and review as part of a planning process under the Planning and Environment Act 1987. The document must not be used for any purpose which may breach any copyright.

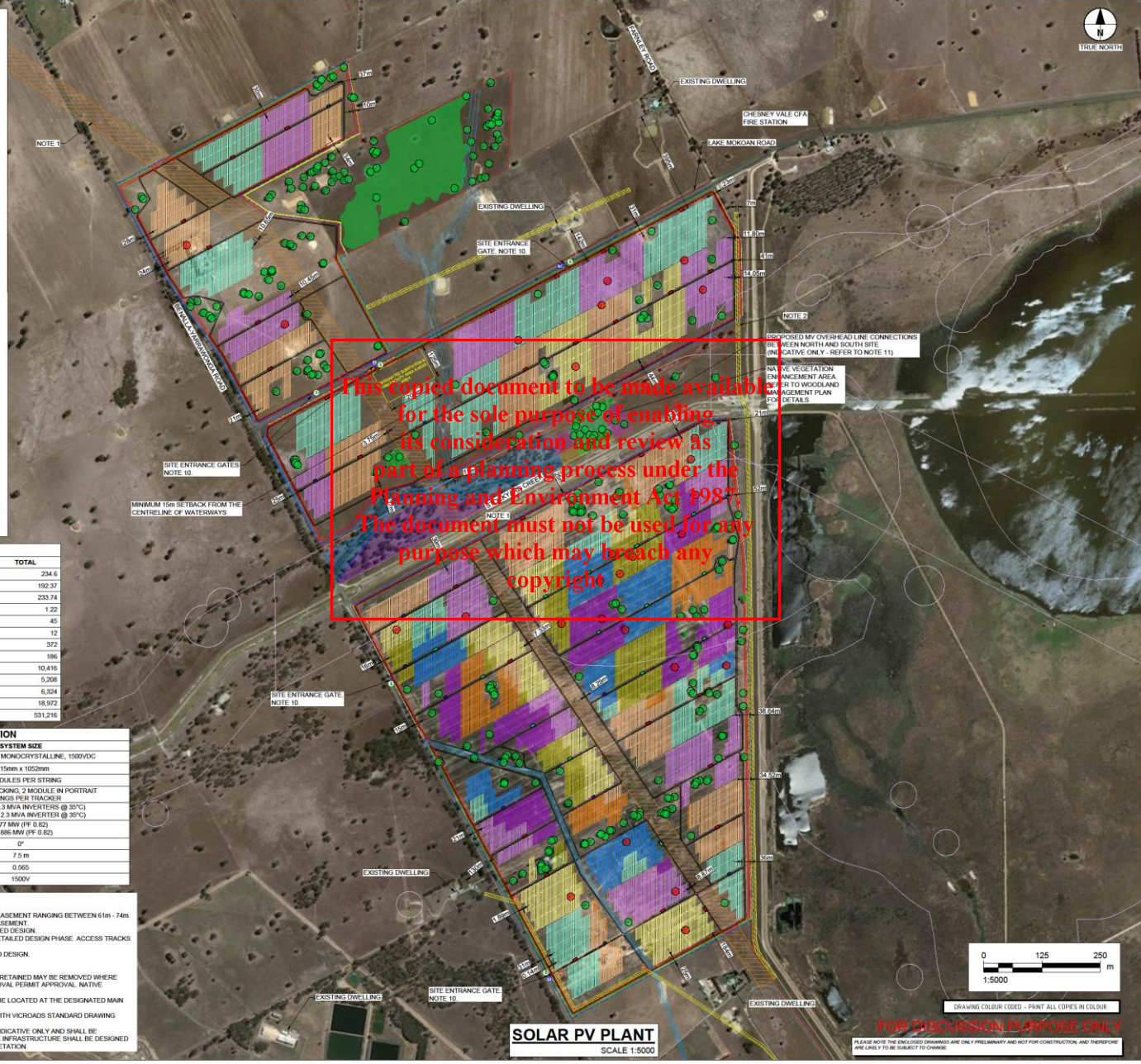

**SOLAR PV PLANT**  
SCALE 1:5000

FOR PRELIMINARY PURPOSE ONLY  
PLEASE NOTE THE ENCLOSED DRAWINGS ARE ONLY PRELIMINARY AND NOT FOR CONSTRUCTION, AND THEREFORE ARE LIKELY TO BE SUBJECT TO CHANGE.

**ISSUE/REVISION**

NO	DESCRIPTION	REVISION
1	ISSUED	REVISED ISSUE
2	ISSUED	REVISED ISSUE
3	ISSUED	REVISED ISSUE
4	ISSUED	REVISED PER CLIENT REVIEW
5	ISSUED	REVISED ISSUE
6	ISSUED	REVISED PER CLIENT REVIEW
7	ISSUED	DESIGN/ISSUE

**PROJECT NUMBER**  
60597809  
**SHEET TITLE**  
WEST MOKOAN  
SOLAR FARM  
CONCEPT LAYOUT  
**SHEET NUMBER**  
60597809-DWG-EL-0003

# Appendix B

**ADVERTISED  
PLAN**

## Elevated Panels Plan

**This copied document to be made available  
for the sole purpose of enabling  
its consideration and review as  
part of a planning process under the  
Planning and Environment Act 1987.  
The document must not be used for any  
purpose which may breach any  
copyright**

# ADVERTISED PLAN

**AECOM**

PROJECT  
WEST MOKOAN  
SOLAR FARM  
CONCEPT DESIGN

BENALLA  
Victoria

CLIENT  
892 YARRAWONGA  
DEVELOPMENT Pty Ltd  
Level 19, 301 Collins Street  
Melbourne, VIC 3000

**South Energy**

CONSULTANT

AECOM Australia Pty Ltd  
A/B N 20 000 BAE SQ  
COLLING SQUARE, LEVEL 10, TOWER TWO  
727 COLLING STREET, MELBOURNE, VIC 3000  
61 3 9603 1234 FAX 613 9604 1111  
www.aecom.com

REV	DATE	DESCRIPTION
1	31/08/2011	REVISED ISSUE
2	14/09/2011	REVISED ISSUE
3	13/04/2011	FOR ISSUE

PROJECT NUMBER

60597809

SHEET TITLE

WEST MOKOAN  
SOLAR FARM  
ELEVATED VS NON-ELEVATED

SHEET NUMBER

60597809-DWG-EL-0005

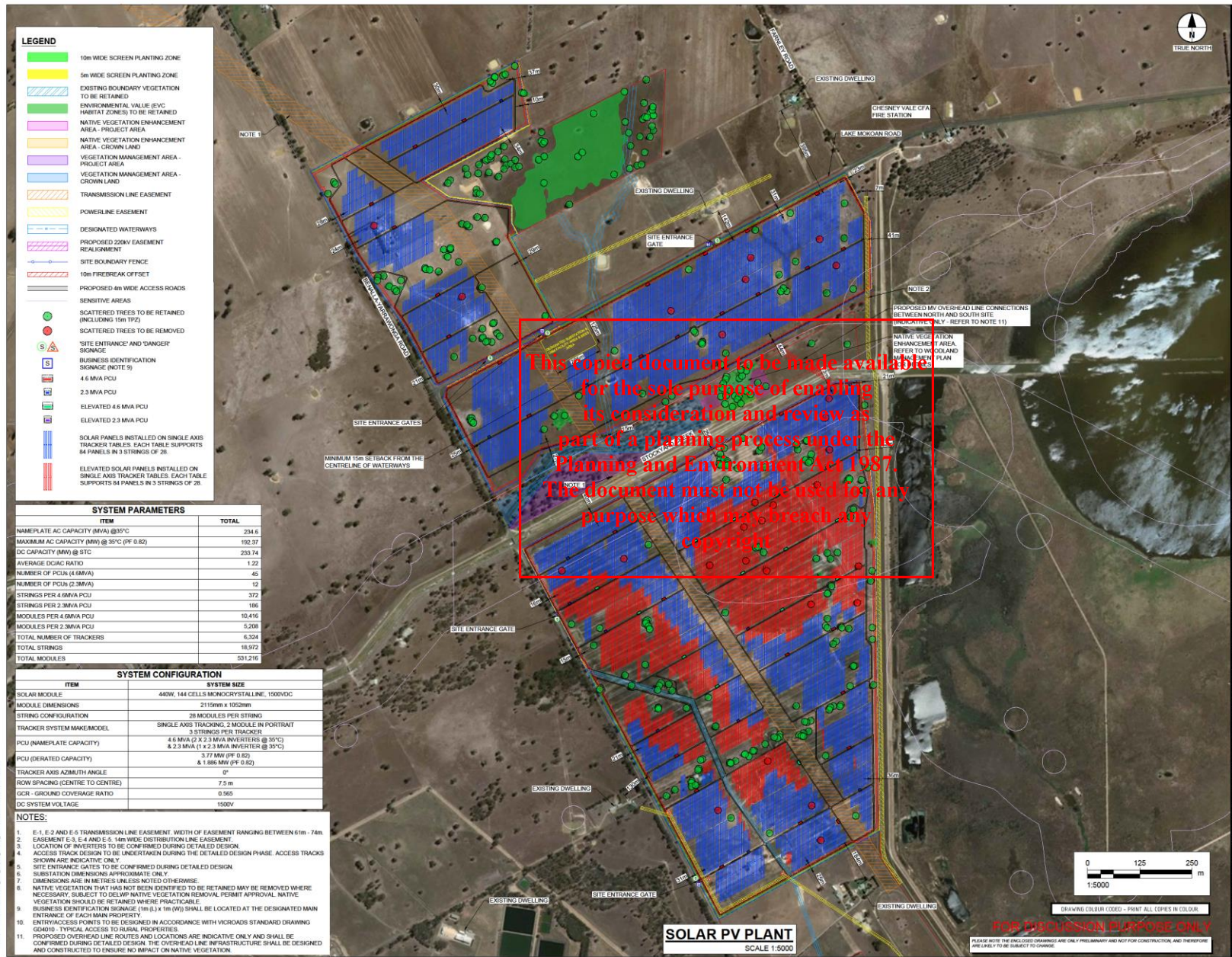

**LEGEND**

- 10m WIDE SCREEN PLANTING ZONE
- 5m WIDE SCREEN PLANTING ZONE
- EXISTING BOUNDARY VEGETATION TO BE RETAINED
- ENVIRONMENTAL VALUE (EVC HABITAT ZONES) TO BE RETAINED
- NATIVE VEGETATION ENHANCEMENT AREA - PROJECT AREA
- NATIVE VEGETATION ENHANCEMENT AREA - CROWN LAND
- VEGETATION MANAGEMENT AREA - PROJECT AREA
- VEGETATION MANAGEMENT AREA - CROWN LAND
- TRANSMISSION LINE EASEMENT
- POWERLINE EASEMENT
- DESIGNATED WATERWAYS
- PROPOSED 200V EASEMENT REALIGNMENT
- SITE BOUNDARY FENCE
- 10m FIREBREAK OFFSET
- PROPOSED 4m WIDE ACCESS ROADS
- SENSITIVE AREAS
- SCATTERED TREES TO BE RETAINED (INCLUDING 15m TPZ)
- SCATTERED TREES TO BE REMOVED
- SITE ENTRANCE AND 'DANGER' SIGNAGE
- BUSINESS IDENTIFICATION SIGNAGE (NOTE 9)
- 4.6 MVA PCU
- 2.3 MVA PCU
- ELEVATED 4.6 MVA PCU
- ELEVATED 2.3 MVA PCU
- SOLAR PANELS INSTALLED ON SINGLE AXIS TRACKER TABLES. EACH TABLE SUPPORTS 84 PANELS IN 3 STRINGS OF 28.
- ELEVATED SOLAR PANELS INSTALLED ON SINGLE AXIS TRACKER TABLES. EACH TABLE SUPPORTS 84 PANELS IN 3 STRINGS OF 28.

**SYSTEM PARAMETERS**

ITEM	TOTAL
NAMEPLATE AC CAPACITY (MVA) @35°C	234.6
MAXIMUM AC CAPACITY (MW) @ 35°C (PF 0.82)	192.37
DC CAPACITY (MW) @ STC	233.74
AVERAGE DC/AC RATIO	1.22
NUMBER OF PCUs (4 MVA)	45
NUMBER OF PCUs (2.3MVA)	12
STRINGS PER 4 MVA PCU	372
STRINGS PER 2.3MVA PCU	186
MODULES PER 4 MVA PCU	10,416
MODULES PER 2.3MVA PCU	5,208
TOTAL NUMBER OF TRACKERS	6,324
TOTAL STRINGS	18,972
TOTAL MODULES	931,216

**SYSTEM CONFIGURATION**

ITEM	SYSTEM SIZE
SOLAR MODULE	440W, 144 CELLS MONOCRYSTALLINE, 1500VDC
MODULE DIMENSIONS	2115mm x 1052mm
STRING CONFIGURATION	28 MODULES PER STRING
TRACKER SYSTEM MAKE/MODEL	SINGLE AXIS TRACKING, 2 MODULE IN PORTRAIT
PCU (NAMEPLATE CAPACITY)	3 STRINGS PER TRACKER 4.6 MVA (2 X 2.3 MVA INVERTERS @ 35°C) & 2.3 MVA (1 X 2.3 MVA INVERTER @ 35°C)
PCU (DERATED CAPACITY)	3.77 MW (PF 0.82) & 1.985 MW (PF 0.82)
TRACKER AXIS AZIMUTH ANGLE	0°
ROW SPACING (CENTRE TO CENTRE)	7.5 m
GCR - GROUND COVERAGE RATIO	0.565
DC SYSTEM VOLTAGE	1500V

- NOTES:**
- E-1, E-2 AND E-5 TRANSMISSION LINE EASEMENT, WIDTH OF EASEMENT RANGING BETWEEN 61m - 74m
  - EASEMENT E-3, E-4 AND E-5, 14m WIDE DISTRIBUTION LINE EASEMENT
  - LOCATION OF INVERTERS TO BE CONFIRMED DURING DETAILED DESIGN
  - ACCESS TRACK DESIGN TO BE UNDERTAKEN DURING THE DETAILED DESIGN PHASE. ACCESS TRACKS SHOWN ARE INDICATIVE ONLY
  - SITE ENTRANCE GATES TO BE CONFIRMED DURING DETAILED DESIGN
  - SUBSTATION DIMENSIONS APPROXIMATE ONLY
  - DIMENSIONS ARE IN METRES UNLESS NOTED OTHERWISE
  - NATIVE VEGETATION THAT HAS NOT BEEN IDENTIFIED TO BE RETAINED MAY BE REMOVED WHERE NECESSARY, SUBJECT TO DELAY NATIVE VEGETATION REMOVAL PRIOR APPROVAL. NATIVE VEGETATION SHOULD BE RETAINED WHERE PRACTICABLE
  - BUSINESS IDENTIFICATION SIGNAGE (10m X 10m (W)) SHALL BE LOCATED AT THE DESIGNATED MAIN ENTRANCE OF EACH MAIN PROPERTY
  - ENTRANCE ACCESS POINTS TO BE DESIGNED IN ACCORDANCE WITH VICROADS STANDARD DRAWING (S401) - TYPICAL ACCESS TO RURAL PROPERTIES
  - PROPOSED OVERHEAD LINE ROUTES AND LOCATIONS ARE INDICATIVE ONLY AND SHALL BE CONFIRMED DURING DETAILED DESIGN. THE OVERHEAD LINE INFRASTRUCTURE SHALL BE DESIGNED AND CONSTRUCTED TO ENSURE NO IMPACT ON NATIVE VEGETATION.

This copied document to be made available for the sole purpose of enabling its consideration and review as part of a planning process under the Planning and Environment Act 1987. The document must not be used for any purpose which may breach copyright.

**SOLAR PV PLANT**  
SCALE 1:5000



DRAWING COLOUR (USED) - PRINT ALL COPIES IN COLOUR  
**FOR DISCUSSION PURPOSE ONLY**  
PLEASE NOTE THE ENCLOSED DRAWINGS ARE ONLY PRELIMINARY AND NOT FOR CONSTRUCTION, AND THEREFORE ARE LIABLE TO BE SUBJECT TO CHANGE.

892 YARRAWONGA DEVELOPMENT PTY LTD  
 PROJECT MANAGER: JAMES HARRIS  
 DESIGNER: J.C. CHEN  
 CHECKED: J.C. CHEN  
 DATE: 20/08/2011

892 Yarrawonga Development Pty Ltd

21-Nov-2019

Doc No. 60597809-RPTGT-0001

**AECOM**

Imagine it.  
Delivered.

# West Mokoan Solar Farm Facility

Geotechnical Desktop Assessment

**This copied document to be made available  
for the sole purpose of enabling  
its consideration and review as  
part of a planning process under the  
Planning and Environment Act 1987.  
The document must not be used for any  
purpose which may breach any  
copyright**

# West Mokoan Solar Farm Facility

## Geotechnical Visual Assessment

Client: 892 Yarrawonga Development Pty Ltd

ABN: 63 628 034 300

### Prepared by

**AECOM Australia Pty Ltd**

Level 10, Tower Two, 727 Collins Street, Melbourne VIC 3008

T +61 3 9653 1234 F +61 3 9654 7117 www.aecom.com

ABN 20 093 846 925

21-Nov-2019

Job No.: 60597809

**ADVERTISED  
PLAN**

AECOM in Australia and New Zealand is certified to ISO9001, ISO14001 AS/NZS4801 and OHSAS18001.

### LIMITATION OF USE

© AECOM Australia Pty Ltd (AECOM). All rights reserved.

AECOM has prepared this document for the sole use of the Client and for a specific purpose, each as expressly stated in the document. No other party should rely on this document without the prior written consent of AECOM. AECOM undertakes no duty, nor accepts any responsibility, to any third party who may rely upon or use this document. This document has been prepared based on the Client's description of its requirements and AECOM's experience, having regard to assumptions that AECOM can reasonably be expected to make in accordance with sound professional principles. AECOM may also have relied upon information provided by the Client and other third parties to prepare this document, some of which may not have been verified. Subject to the above conditions, this document may be transmitted, reproduced or disseminated only in its entirety.

The ground is a product of continuing natural and man-made processes and therefore exhibits characteristics and properties which vary from place to place and can change with time. Geotechnical engineering involves gathering and assimilating limited facts about these characteristics and properties in order to better understand or predict the behaviour of the ground on a particular site under certain conditions. The facts reported in this document may have been obtained by inspection, excavation, probing, sampling, testing or other means of investigation. They are directly relevant only to the ground at the place where and time when the investigation was carried out and are believed to be reported accurately. Any interpretation or recommendation given in this report is based on judgement and experience and not on greater knowledge of the facts than the reported investigation may imply.

AECOM Australia Pty Ltd does not represent that the information or interpretation contained in this report address completely the existing features, as built construction, subsurface conditions or ground behaviour on the subject site.

**This copied document to be made available for the sole purpose of enabling its consideration and review as part of a planning process under the Planning and Environment Act 1987. The document must not be used for any purpose which may breach any copyright**

## Table of Contents

1.0	Introduction	1
1.1	Proposed Development	1
1.2	Site Description	3
1.3	Site Setting and Adjoining Land Use	3
1.4	Purpose of Assessment	3
1.5	Scope of Work	5
2.0	Desktop Review	6
2.1	Topography	6
2.2	Drainage	6
2.3	Geological Setting	6
2.4	Regional Hydrogeology	8
2.5	Previous Geotechnical Investigations	10
2.6	Sodic Soils	10
2.7	Acid Sulphate Soils	10
2.8	Easements and Existing Power Infrastructure	10
3.0	Visual Site Inspections	12
3.1	Surface Conditions	12
3.2	Site Features	13
4.0	Geotechnical Considerations	16
4.1	General	16
4.2	Anticipated Ground Conditions	16
4.3	Anticipated Site Classification to AS2870-2011	17
4.4	Site Trafficability	17
4.5	Site Preparation and General Earthworks	17
4.6	Excavation Conditions	17
4.7	Groundwater	17
4.8	Suitable Foundation Types	17
4.9	Site Seismicity	18
4.10	Access Track Pavement Design	18
5.0	Further Geotechnical Site Investigation	19
6.0	References	20
Appendix A		
	Figures	A
Appendix B		
	Site Photographs	B

**ADVERTISED  
PLAN**

**This copied document to be made available for the sole purpose of enabling its consideration and review as part of a planning process under the Planning and Environment Act 1987. The document must not be used for any purpose which may breach any copyright**

## 1.0 Introduction

AECOM Australia Pty Ltd (AECOM) was initially engaged in early 2019 by South Energy Pty Ltd, on behalf of 892 Yarrowonga Development Pty Ltd, to provide a geotechnical desktop assessment for the proposed West Mokoan Solar Farm facility located on current private land on Benalla-Yarrowonga Road, in Benalla Shire in central northern Victoria. This site is located approximately 10 km north-east of Benalla town centre and shown in Figure 1.

Subsequent to the early 2019 initial assessment which assessed land parcels to the north of the Winton Wetlands Outlet Channel, further parcels of land to the south (Lots 1-5; LP206524) have been added into the potential site. As a whole, the properties assessed have been herein referred to as 'West Mokoan Solar Farm'.

The site assessed in October 2019, is located at 616 Benalla-Yarrowonga Road, Benalla, highlighted overleaf in Figure 1.

### 1.1 Proposed Development

Based on the current Concept Design the development will consist of:

- Photovoltaic (PV) solar panel arrays, mounted on fixed tilt structures and supported on driven; helical; or screw piles, concrete 'ballast' blocks, or shallow pad footings;
- Containerised power converter units (PCUs) supported on shallow pad footings;
- Substation, O&M facility and Battery Energy Storage System (BESS);
- Lightweight buildings and associated infrastructure;
- Fencing and gates;
- Access roads and drainage works; and
- Service trenching, cables and transmission line connecting to the existing electricity network.

**This copied document to be made available  
for the sole purpose of enabling  
its consideration and review as  
part of a planning process under the  
Planning and Environment Act 1987.  
The document must not be used for any  
purpose which may breach any  
copyright**

**ADVERTISED  
PLAN**

Source: Esri, DigitalGlobe, GeoEye, Earthstar Geographics, CNES/Airbus

This copied document to be made available for the sole purpose of enabling its consideration and review as part of a planning process under the Planning and Environment Act 1987. The document must not be used for any purpose which may breach any copyright

Sources: Esri, HERE, Garmin, USGS, Intermap, INCREMENT P, NRCan, Esri Japan, METI, Esri China (Hong Kong), Esri Korea, Esri (Thailand), NGCC, (c) OpenStreetMap contributors, and the GIS User Community

AECOM does not warrant the accuracy or completeness of information displayed in this map and any person using it does so at their own risk. AECOM shall bear no responsibility or liability for any errors, faults, defects, or omissions in the information.

PROJECT ID 00338515  
 CREATED BY ulahi  
 LAST MODIFIED ulahi 29 OCT 2019 www.aecom.com



Coordinate System: GDA 1994 MGA Zone 55  
 0 900 1,800 3,600  
 metres  
 1:100,000 (when printed at A4)

**LEGEND**

- Site 1 - 892 Benalla-Yarrowonga Road, Goorambat
- Site 2 - 81 Lake Mokoan Road, Goorambat
- Site 3 - Benalla-Yarrowonga Road, Benalla
- Site 4 - 616 Benalla-Yarrowonga Road, Benalla

**Lake Mokoan Solar Farm Location Plan**

**892 Yarrowonga Development Pty Ltd**  
*Lake Mokoan Solar Farm*  
 Yarrowonga-Benalla Road, Benalla, Victoria

**Figure 1**

# ADVERTISED PLAN

## 1.2 Site Description

At the time of preparation of this report, the site was made up of four adjoining parcels of land as identified below, and located on Figure 2:

- Site 1 - 892 Benalla-Yarrowonga Road, Goorambat
- Site 2 - 81 Lake Mokoan Road, Goorambat
- Site 3 - Benalla-Yarrowonga Road, Benalla
- Site 4 - 616 Benalla-Yarrowonga Road, Benalla

The solar farm site is irregular in shape and forms a combined area of approximately 475 hectares over numerous large paddocks, which are currently used for broadacre farming (livestock grazing and cropping). Lake Mokoan Road is a sealed road which runs east from Benalla-Yarrowonga Road, and parallel to the Winton Wetlands Overflow Channel through the central portion of the site.

The four parcels of land which make up the subject site, shown in Figure 1, are identified as Site 1 to Site 4 for reference in this report.

The predominantly undeveloped land is relatively flat and includes a few scattered trees, several farm dams and various unsealed farm tracks. There are single-storey dwellings and associated farm buildings present on Sites 1 and 2 and 4, with no dwellings on Site 3. The dwellings are set back approximately 150 and 200 m from Benalla-Yarrowonga Road at Site 1 and Site 4 respectively, and 115 m from Lake Mokoan Road for Site 2.

The farm dams vary in size and shape, and are spread out across the site, with connecting drainage paths, which flow downslope. Historically landholders have constructed farm dams to store run-off generated from rainfall events to provide long-term storage for periods of below average rainfall and to act as sediment control devices. Farm dams are typically constructed by creating an excavation in the ground and using the removed soil to construct an earth embankment around the perimeter to increase storage capacity and provide freeboard.

Anecdotal discussions with the current Site 4 land owner have indicated that following significant rainfall events, the north-eastern portion of Site 4 can remain waterlogged for a period of around 24hours.

## 1.3 Site Setting and Adjoining Land Use

The neighbouring properties to the north, west and south of the sites are mainly agricultural land used for broadacre farming, with the Winton Wetlands being located to the east.

Planned flooding of the former Winton Swamp in 1971 inundated around 7,000 Ha of agricultural land and forests to create Lake Mokoan reservoir. The storage was subsequently decommissioned and drained in 2010 and is currently being restored as the Winton Wetlands. The large 3-4 m tall, earthen dam wall extends along the eastern boundary of the sites. Adjacent to the northern boundary of Site 4 is the Winton Wetlands Overflow Channel, known as Stockyard Creek, which flows in a westerly direction from the wetlands towards Broken River.

## 1.4 Purpose of Assessment

The geotechnical visual assessment was conducted to develop an understanding of the existing geological conditions at the sites and identify potential geotechnical hazards, which may present a constraint to construction and development of the proposed solar farm facility.

It should be noted that this assessment does not provide sufficient site-specific information to inform design. Information relating to planning, heritage, ecology, drainage and hydrology and other potential constraints are reported separately.

AECOM does not warrant the accuracy or completeness of information displayed in this map, and any person using it does so at their own risk. AECOM shall bear no responsibility or liability for any errors, faults, defects, or omissions in the information.

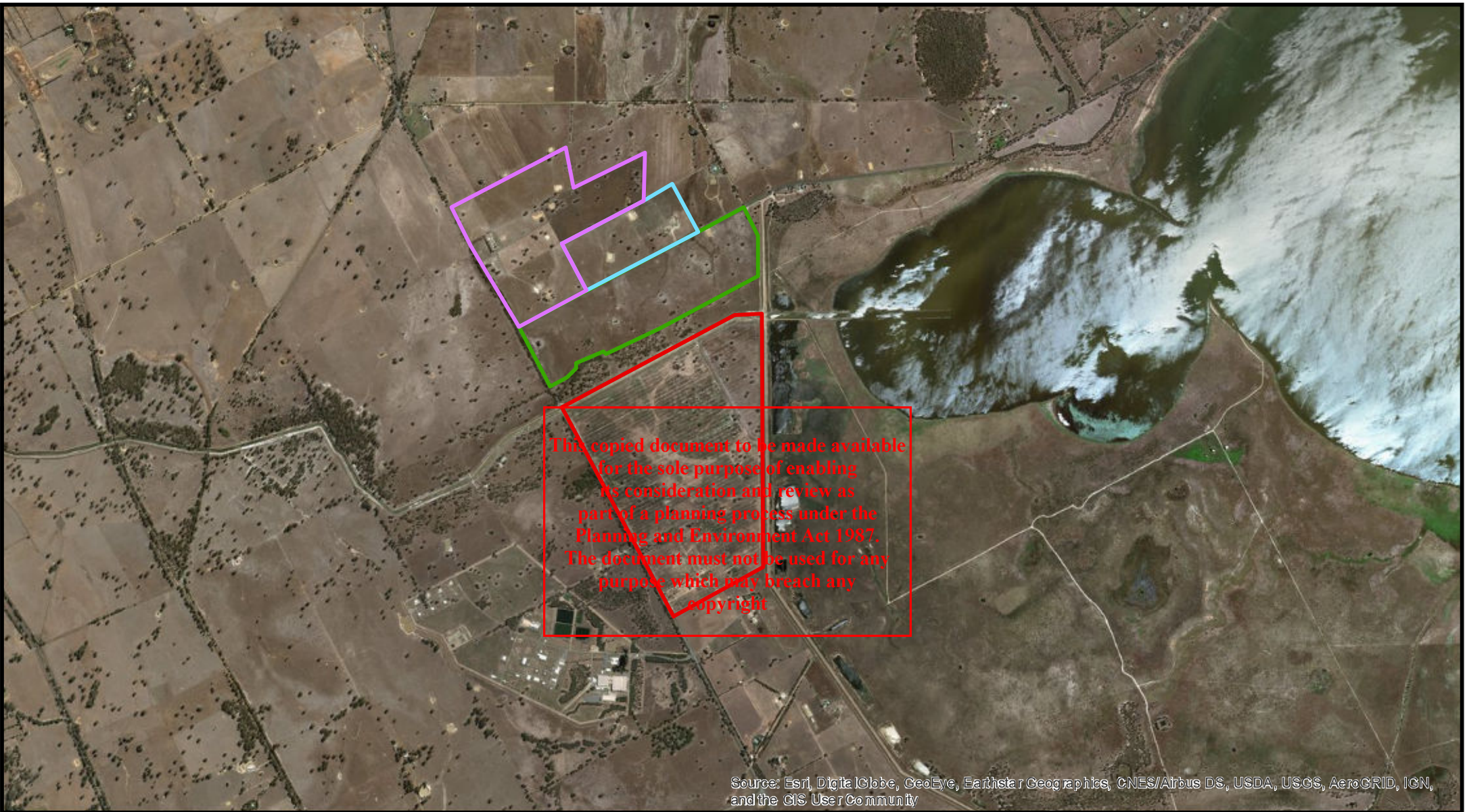

Source: Esri, DigitalGlobe, GeoEye, Earthstar Geographics, CNES/Airbus DS, USDA, USGS, AeroGRID, IGN, and the GIS User Community

PROJECT ID 60597809  
 CREATED BY ulahi  
 LAST MODIFIED ulahi 29 OCT 2019

**AECOM**  
 www.aecom.com

- LEGEND**
- Site 1 - 892 Benalla-Yarrowonga Road, Goorambat
  - Site 2 - 81 Lake Mokoan Road, Goorambat
  - Site 3 - Benalla-Yarrowonga Road, Benalla
  - Site 4 - 616 Benalla-Yarrowonga Road, Benalla

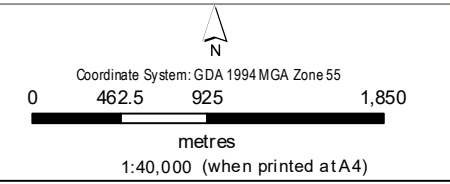

**ADVERTISED PLAN**

**Site Locations & Extents of Geotechnical Site Inspection**

<p><b>892 Yarrowonga Development Pty Ltd</b>  <i>Lake Mokoan Solar Farm</i></p> <p>Yarraewonga-Benalla Road, Benalla, Victoria</p>	<p><b>Figure</b></p> <p><b>2</b></p>
--	--------------------------------------

## 1.5 Scope of Work

The geotechnical assessment comprised a desktop study supplemented with a site walkover/drive-over to confirm existing surface conditions and identify any key geotechnical features if present.

The desktop study included a review of publicly available information and publications such as geological, soil, landscape, topographical and hydrogeological maps and aerial photography.

General geological considerations, broad geotechnical recommendations and potential geotechnical risks associated with construction of the solar farm development are included. It is to be noted no intrusive investigation was requested or undertaken to date.

# ADVERTISED PLAN

**This copied document to be made available  
for the sole purpose of enabling  
its consideration and review as  
part of a planning process under the  
Planning and Environment Act 1987.  
The document must not be used for any  
purpose which may breach any  
copyright**

## 2.0 Desktop Review

A desktop review of available information was undertaken as part of the investigation. The findings are discussed in the following sections.

### 2.1 Topography

The overall topography of the site is characterised by the low relief Shepparton Formation alluvial landform. The site exhibits a slight overall gradient fall with the Winton Wetland Overflow Channel representing the local low point.

Based on the Tomkinson Group Features and Levels Survey Plan (Drawing No. W1183-001) site elevations range between approximately 172 mAHD (metres Australian Height Datum) in the north of the sites and approximately 160 mAHD in the vicinity of the Overflow Channel.

There is a slight mounding centred on the dwelling at 892 Benalla-Yarrowonga Road, with a maximum surveyed elevation of 173 mAHD, which broadly correlates with the geological inlier described in Section 2.3.

### 2.2 Drainage

There are a number of unnamed shallow, low relief ephemeral drainage lines on the site, which generally flow towards the Overflow Channel. Other than Stockyard Creek and the Winton Wetlands there are no major water bodies in the vicinity of the site.

### 2.3 Geological Setting

The Geological Survey of Victoria 1:250,000 series 'Wangaratta' map sheet indicates the site is located in an area comprising Quaternary age (<2.6 million years) fluvial and lacustrine sediments of the Shepparton Formation, generally associated with extensive prior stream networks, floodplains and colluvium.

The heterogeneous Shepparton Formation sedimentary unit typically comprises flood plain clays, silts, channel sands and minor gravel. The deposits are also known to contain quartz, mica, feldspar and ironstone and cemented sands. The sedimentary deposits generally constitute a relatively thin veneer over older stratigraphical units.

The Geological Survey of Victoria 1:100,000 series 'Dookie' map sheet was also reviewed, although the extent of the map sheet only covers a small area along the western side of the subject site, to provide greater clarity on the geological boundaries<sup>1</sup>.

The map sheet shows a discrete area (geological inlier) to the north of the subject site comprising extensive quartz rich Pinnak Sandstone deposits, associated with Ordovician age Adaminaby Formation. The formation is indicated to comprise dark to pale grey and green, very thick to thin bedded, turbidic sandstone, siltstone, shale and occasional chert.

The Geological Survey of Victoria 1:250,000 series 'Wangaratta' map sheet indicates that to the northwest of Site 4, paludal sediments comprising silts and clays are to be anticipated, which on a local scale extend to the Winton Wetlands.

The geological map sheets do not indicate any faulting, geological structures or mining activities on, or in close proximity to the site.

**ADVERTISED  
PLAN**

<sup>1</sup> There is no published 1:100,000 scale geological map sheet adjoining the eastern side of the 1:100,000 Dookie map sheet

Pinnak Sandstone( Oap): generic

incised colluvium (Nc1): generic

Pinnak Sandstone( Oap): generic

swamp and lake deposits (Qm1): generic

swamp and lake deposits (Qm1): generic

Shepparton Formation (Nws): generic

swamp and lake deposits (Qm1): generic

This copied document to be made available for the sole purpose of enabling its consideration and review as part of a planning process under the Planning and Environment Act 1987. The document must not be used for any purpose which may breach any copyright

ADVERTISED PLAN

Source: Esri, DigitalGlobe, GeoEye, Earthstar Geographics, CNES/Airbus DS, USDA, USGS, AeroGRID, IGN, and the GIS User Community

AECOM does not warrant the accuracy or completeness of information displayed in this map and any person using it does so at their own risk. AECOM shall bear no responsibility or liability for any errors, faults, defects, or omissions in the information.

PROJECT ID 60338515  
CREATED BY ullahi  
LAST MODIFIED ullahi 29 OCT 2019 www.aecom.com



Coordinate System: GDA 1994 MGA Zone 55

0 195 390 780

metres

1:20,000 (when printed at A4)

LEGEND

- Pinnak Sandstone( Oap): generic
- Shepparton Formation (Nws): generic
- incised colluvium (Nc1): generic
- swamp and lake deposits (Qm1): generic
- Site 1 - 892 Benalla-Yarrawonga Road, Goorambat
- Site 2 - 81 Lake Mokoan Road, Goorambat
- Site 3 - Benalla-Yarrawonga Road, Benalla
- Site 4 - 616 Benalla-Yarrawonga Road, Benalla

Geological Setting

892 Yarrawonga Development Pty Ltd  
Lake Mokoan Solar Farm  
Yarrawonga-Benalla Road, Benalla, Victoria

Figure 3

## 2.4 Regional Hydrogeology

The Department of Environment, Land, Water and Planning web-based groundwater reporting tool 'Visualising Victoria's Groundwater' (VVG) indicates depth to groundwater is expected to be around 5 - 10 m from the existing ground surface.

The VVG online map ([www.vvg.org.au](http://www.vvg.org.au)) indicates there are 28 observation bores within close proximity to the boundary of the site, summarised in Table 1 below and presented on Figure 4.

Table 1: Groundwater bore locations within close proximity of the sites

Bore ID	Easting (m)	Northing (m)	Depth (m)	Year Completed	Lithology Log
WRK054892	407570	5959257	5	2010	No
WRK054893	407560	5959258	5	2010	No
WRK054894	407568	5959263	5.2	2010	No
WRK054895	407586	5959271	5	2010	No
WRK054896	407581	5959287	6	2010	No
WRK054897	407597	5959264	6	2010	No
WRK054898	407564	5959244	5.9	2010	No
WRK054899	407550	5959283	6	2010	No
WRK057011	407584	5959259	6	2010	No
WRK057012	407543	5959285	6.5	2010	No
WRK057013	407559	5959288	6.2	2010	No
WRK069455	409780	5961605	18	2012	Yes
WRK069456	409940	5961608	17	2012	Yes
WRK069457	411111	5961444	16	2012	Yes
WRK069458	410801	5961703	18	2012	Yes
WRK069459	410523	5961482	17	2012	Yes
WRK069460	410614	5961190	18	2012	Yes
WRK069461	410872	5961295	18	2012	Yes
WRK069462	410982	5961089	18	2012	Yes
WRK077261	411461	5961276	17	2013	Yes
WRK077262	411116	5961115	17	2013	Yes
WRK077263	410584	5962401	17	2013	Yes
WRK077264	409933	5962014	9	2014	Yes
WRK077265	411181	5961800	17	2014	Yes
WRK077266	410433	5961480	17	2014	Yes
WRK077267	410863	5961643	17	2014	Yes
WRK077268	410209	5961309	17	2014	Yes
WRK077288	411488	5961851	3	2013	Yes

**ADVERTISED  
PLAN**

AECOM does not warrant the accuracy or completeness of information displayed in this map and any person using it does so at their own risk. AECOM shall bear no responsibility or liability for any errors, faults, defects, or omissions in the information.

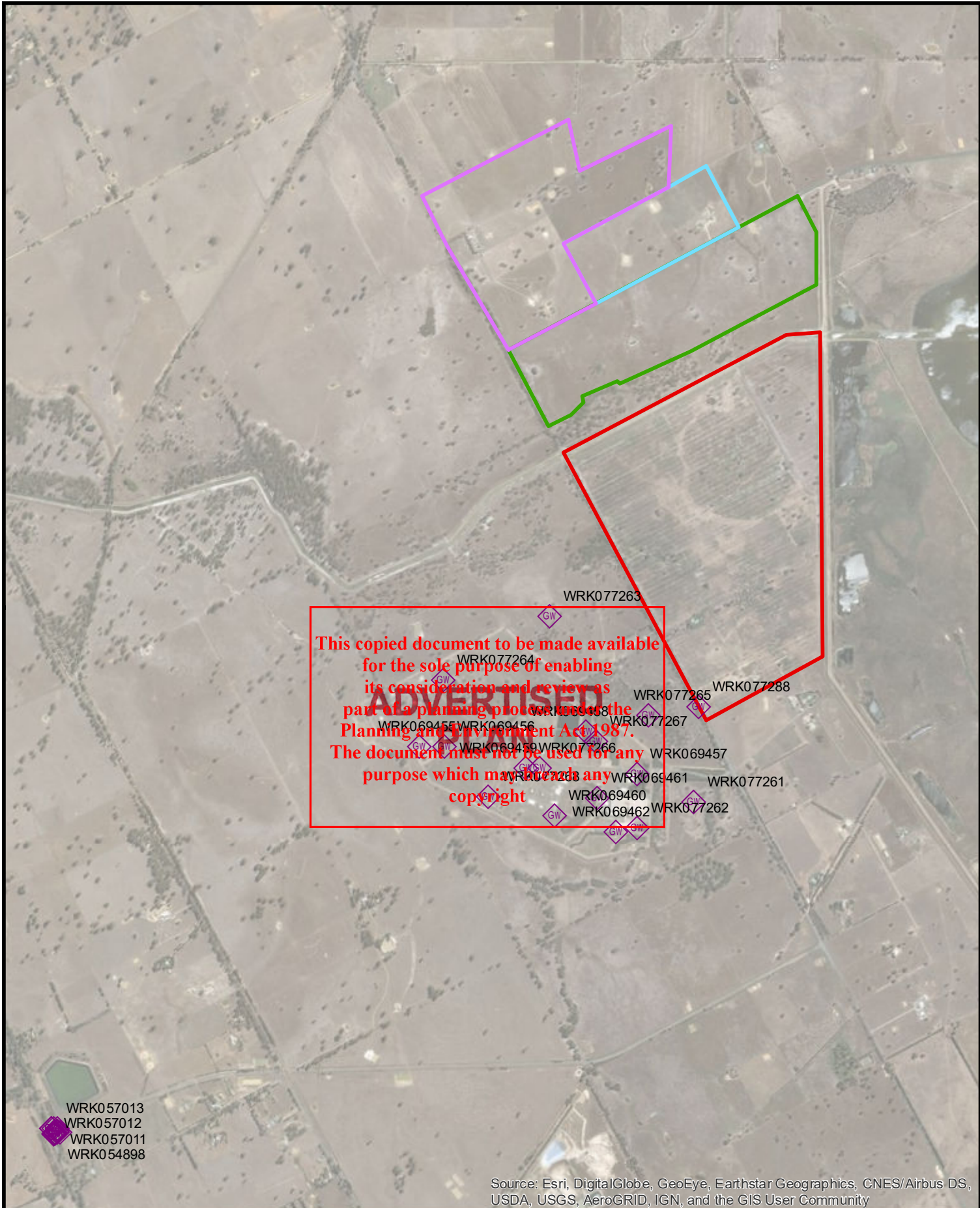

This copied document to be made available  
 for the sole purpose of enabling  
 its consideration and review as  
**ADVERTISED**  
 part of a planning process under the  
 Planning and Environment Act 1987.  
 The document must not be used for any  
 purpose which may breach any  
 copyright

WRK057013  
WRK057012  
WRK057011  
WRK054898

Source: Esri, DigitalGlobe, GeoEye, Earthstar Geographics, CNES/Airbus DS, USDA, USGS, AeroGRID, IGN, and the GIS User Community

PROJECT ID 60338515  
 CREATED BY ulahi  
 LAST MODIFIED ulahi 29 OCT 2019 www.aecom.com

**AECOM**

Coordinate System: GDA 1994 MGA Zone 55  
 0 285 570 1,140  
 metres  
 1:30,000 (when printed at A4)

**LEGEND**

- Groundwater Monitoring Bore
- Site 1 - 892 Benalla-Yarrowonga Road, Goorambat
- Site 2 - 81 Lake Mokoan Road, Goorambat
- Site 3 - Benalla-Yarrowonga Road, Benalla
- Site 4 - 616 Benalla-Yarrowonga Road, Benalla

**Groundwater Monitoring Bore Locations**

**892 Yarrowonga Development Pty Ltd**  
*Lake Mokoan Solar Farm*

Yarrowonga-Benalla Road, Benalla, Victoria

**Figure 4**

# ADVERTISED PLAN

## 2.5 Previous Geotechnical Investigations

AECOM is not aware of any geotechnical investigations on or within close proximity to the site. It is possible that previous investigations or construction records may exist for transmission towers which are located within the site

## 2.6 Sodic Soils

The Victorian Resources Online (VRO) maps (formerly Department of Agriculture) have been compiled from previous soil and land surveys over the past 50 years, with the generalised maps issued at regional scale. These have been reviewed to provide a general indication of likely soil characteristics at the West Mokoan Solar Farm on a local level and provide basis for possible further investigation.

The maps indicate that sodic soils, a soil with exchangeable sodium greater than 6%, could be present onsite (Figure 5). Sodic soils typically occur on broad, flat landscapes with poor drainage, particularly in arid environments. The Bureau of Meteorology (BOM) indicates Benalla has a mean annual rainfall of approximately 670 mm. Sodic soils are susceptible to dispersion and waterlogging, and earthworks which contain dispersive soils are generally more erodible.

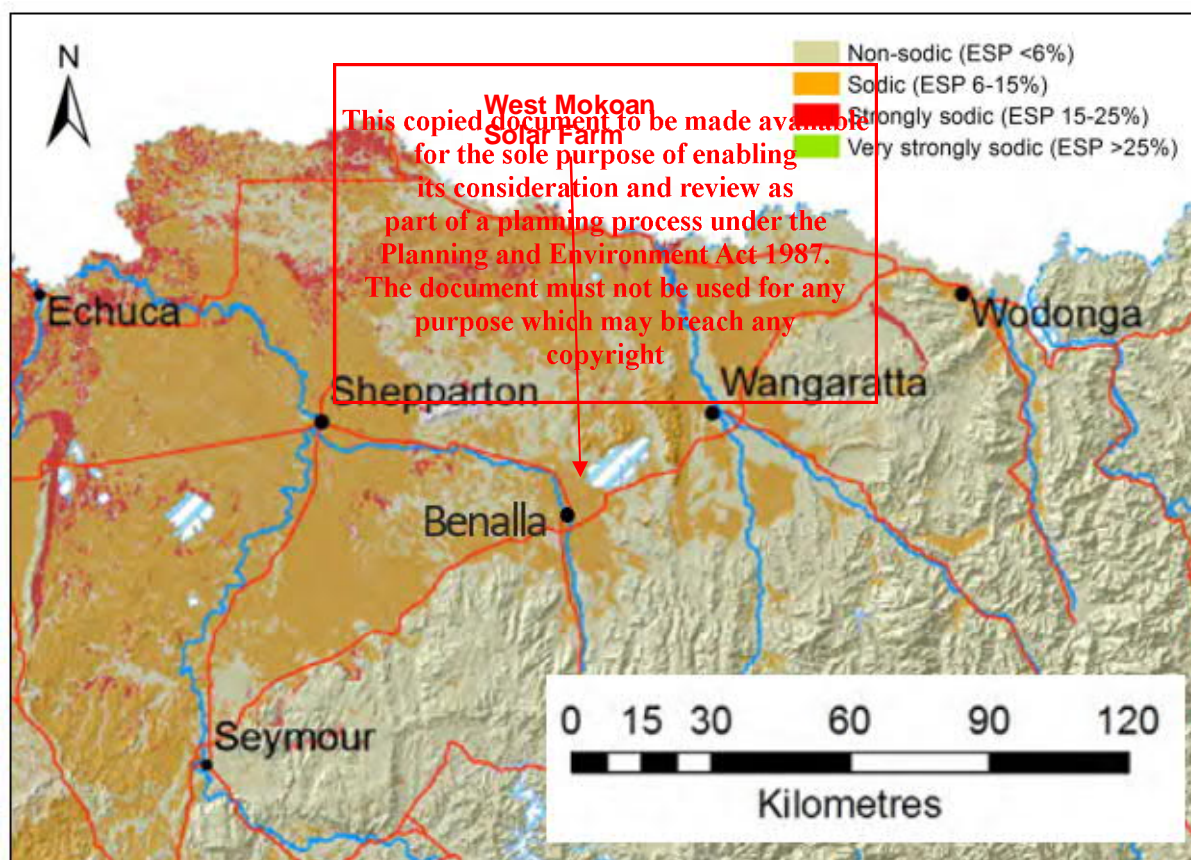

Figure 5: Generalised regional map of Victorian sodic soil distribution

## 2.7 Acid Sulphate Soils

Based on review of VRO maps and given the location and elevation of the site, it is considered that there is very low probability of occurrence for acid sulphate soils to be present on the site.

## 2.8 Easements and Existing Power Infrastructure

There are a number of electricity transmission, telecommunication and power line easements across the sites. The 220 kV Glenrowan to Shepparton overhead transmission line traverses the eastern

portion of the site in a NNW-SSE orientation, in a 62 to 84 m wide corridor easement. The transmission lines are carried on a series of self-supporting, galvanized steel lattice towers constructed in the paddocks, Figure 6. There are also a number of narrower easements for the power poles servicing the various dwellings and outbuildings.



Figure 6: 220 kV Glenrowan to Shepparton transmission line and smaller local feeder line

**ADVERTISED  
PLAN**

**This copied document to be made available for the sole purpose of enabling its consideration and review as part of a planning process under the Planning and Environment Act 1987. The document must not be used for any purpose which may breach any copyright**

# ADVERTISED PLAN

## 3.0 Visual Site Inspections

A walkover and drive over survey was carried out for Sites 1,2 and 3 on 23 January 2019 and Site 4 on 25 October 2019 by an AECOM engineering geologist, to inspect the landform and identify surface features of interest.

At the time of the inspection of Sites 1,2 and 3, the weather conditions were dry and sunny, with Site 4 being inspected in overcast conditions, with all areas accessible using a 4WD vehicle. At the time of the inspection of Site 4, visual inspection of the site was restricted due to the density and maturity of the planted crops, as seen in Figure 7.

The site visits were supplemented by an anecdotal discussion with the local landowners (where available) for any relevant information on site features, conditions and behaviours.

### 3.1 Surface Conditions

The site visits generally confirmed the findings of the desktop study, with the land observed to be used primarily for grazing and cropping. At the time of the inspection of Sites 1,2 and 3, the vegetation mainly consisted of sparse, short grass and interspersed with barren areas. As previously indicated, the visual inspection of Site 4 was restricted due to the density and maturity of the cropping.

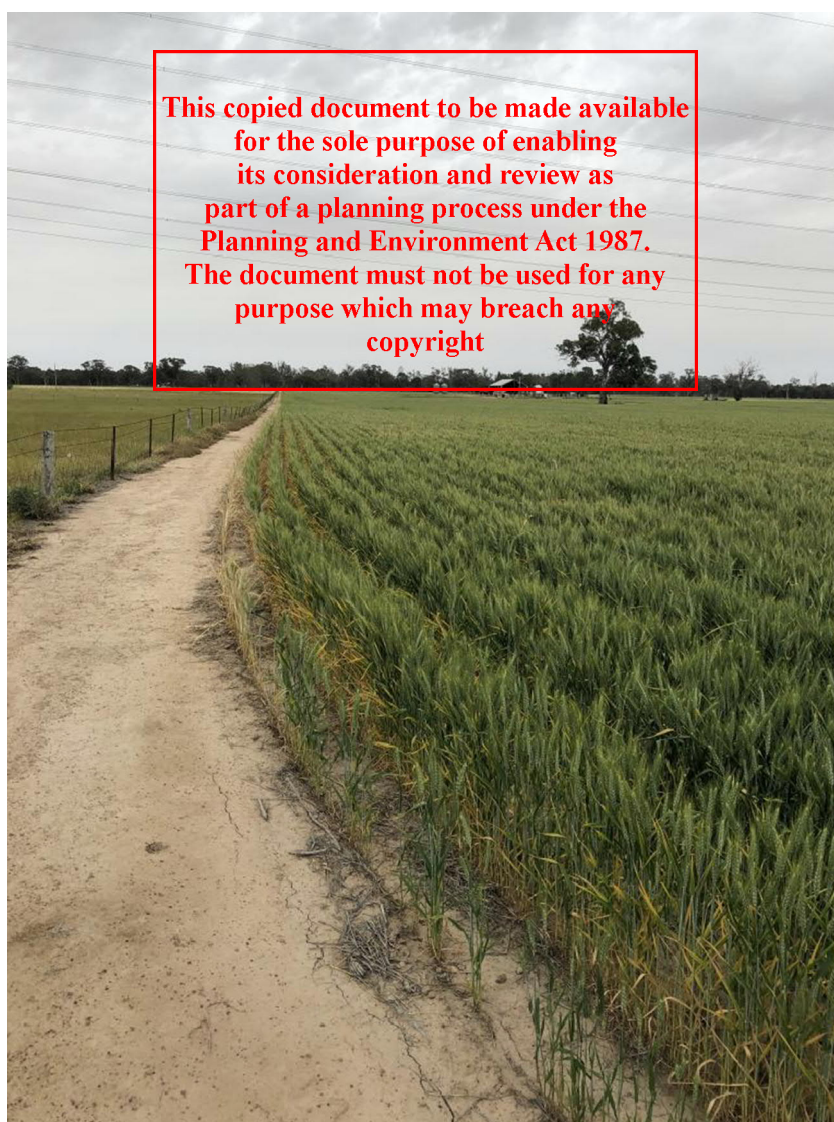

Figure 7: Crop Maturity at the time of the Site 4 inspection

# ADVERTISED PLAN

A number of medium to large sized trees were interspersed around the perimeter of the internal post and wire fence lines, or as a copse around the farm dams.

The shallow farm dams described in Section 1.2 are generally oval or rectangular in plan and between 30 and 75 m in length. Most of the dams were constructed with the earth embankment completely enclosing the storage. However, some of the dams only had the earth embankment constructed around three sides, with the northern upslope side open facilitating catchment. In general, the embankments of the farm dams were less than 1 m in height, with very gentle internal and external side slopes. It is likely the farm dams had been in use for many years and the embankments worn down to a varying degree due to effects of weathering and long-term trafficking by cattle.

The materials exposed along the farm dam embankments were observed to be a dry, friable silty/sandy clay. In some sections of the dam embankments, a covering of fine to medium grained, red-brown ferruginous gravel was observed as shown in Figure 8. The dam sides also showed minor signs of erosion, with shallow rilling observed in isolated areas as shown in Figure 9.



Figure 8: Gravel exposed on farm dam embankment



Figure 9: Surface desiccation feature

This copied document to be made available  
for the sole purpose of enabling  
its consideration and review as  
part of a planning process under the  
Planning and Environment Act 1987.  
The document must not be used for any  
purpose which may breach any  
copyright

## 3.2 Site Features

Photographs taken of the key features observed during the site visit are included in Appendix B and labelled LM01, LM02 etc. for reference. A brief description of each feature is provided in Table 2 below, and the corresponding location presented in Appendix A.

Table 2: Key site features

ID	Description
LM01	5Ml dam, recently deepened
LM02	Dry drainage line meander, looking south
LM03	Dry drainage line meander, looking north

# ADVERTISED PLAN

ID	Description
LM04	Rectangular shaped dam
LM05	Lake Mokoan Road, looking east
LM06	From Lake Mokoan Road looking south
LM07	From Lake Mokoan Road looking north
LM08	5 MI irregular shaped dam
LM09	5 MI irregular shaped dam
LM10	3 MI square shaped dam
LM11	Medium sized square shaped dam
LM12	Line of trees
LM13	Medium oval shaped dam
LM14	Small sized oval shaped dam
LM15	Quasi square shaped dam
LM16	From top of Winton Wetlands dam wall looking west
LM17	Eastern end of Site 3 showing Lake Mokoan Road and Site 2 dwelling on right of photo
LM18	From Lake Mokoan Road looking south
LM19	Winton Wetlands Outfall Channel
LM20	Agricultural dam embankment
LM21	Site 4 viewed from Winton Wetlands Embankment (South)
LM22	Site 4 viewed from Winton Wetlands Embankment (Northwest)
LM23	Evidence of farm machinery track depressions suggesting soft ground
LM24	Perimeter access track
LM25	Agricultural dam
LM26	Ephemeral drainage channel (South)
LM27	Exposed ground
LM28	Ephemeral drainage channel (North)
LM29	Ephemeral drainage channel (North)
LM30	Agricultural dam embankment
LM31	Excavation spoil from dam construction
LM32	Farm operation access track and exposed ground

No groundwater monitoring or operational water bores suitable for groundwater level measurement were observed on site.

Site 4 was noted to have a number of ephemeral drainage channels traversing the site, generally draining the site to the perimeter. The drainage channels were up to 1m in depth and typically approximately 1m in width. The nominal alignment of the drainage channels is presented in Figure 10.

During periods of rainfall, it is suggested the channels will be susceptible to localised ground saturation and softening, which may be required to be addressed as part of ongoing concept design development. Refer to 'Surface Water Assessment' prepared by AECOM for further details.

AECOM shall bear no responsibility or liability for any errors, faults, defects, or omissions in the information. AECOM does not warrant the accuracy or completeness of information displayed in this map and any person using it does so at their own risk.



This copied document to be made available for the sole purpose of enabling its consideration and review as part of a planning process under the Planning and Environment Act 1987. The document must not be used for any purpose which may breach any copyright

Source: Esri, DigitalGlobe, GeoEye, Earthstar Geographics, CNES/Airbus DS, USDA, USGS, AeroGRID, IGN, and the GIS User Community

PROJECT ID 60338515  
CREATED BY ullahi  
LAST MODIFIED ullahi 30 OCT 2019 www.aecom.com



Coordinate System: GDA 1994 MGA Zone 55  
0 120 240 480  
metres  
1:12,500 (when printed at A4)

LEGEND

SymbolID

- Observed Ephemeral Drainage Channels
- Site 4 - 616 Benalla-Yarrawonga Road, Benalla

**ADVERTISED PLAN**

**Observed Ephemeral Drainage Channels - Site 4**

892 Yarrawonga Development Pty Ltd  
Lake Mokoan Solar Farm  
Yarrawonga-Benalla Road, Benalla, Victoria

Figure 10

# ADVERTISED PLAN

## 4.0 Geotechnical Considerations

### 4.1 General

The geotechnical assessment indicates the geological conditions across the site are relatively uniform, and the area generally suitable for construction of the proposed solar farm facility, subject to the following considerations. The assessment also indicates there is reduced potential for flooding, landslides or subsidence, however small-scale surface erosion may occur.

The general preliminary advice and recommendations provided in the following sections should be supported by a detailed geotechnical investigation, including borehole drilling and/or test pit excavations, to confirm the findings of this assessment and provide design parameters and reduce geotechnical uncertainty. The following sections relate to key considerations only, and are not intended to be exhaustive, and other geotechnical risks may be identified during design development and construction phases.

### 4.2 Anticipated Ground Conditions

Based on visual and tactile assessment, the near surface soils at the site appear to generally comprise a relatively thin layer of clayey silt (topsoil) overlying generally silty/sandy clay. At the time of the site visit, the near surface site clays observed in the dams were assessed to be medium to high plasticity, dry of the plastic limit, and of very stiff to hard consistency. However, significant softening of the soil can occur when wet, as evident from the farm machinery tyre depressions observed in the October inspection of Site 4 as shown in Figure 11 and 12.

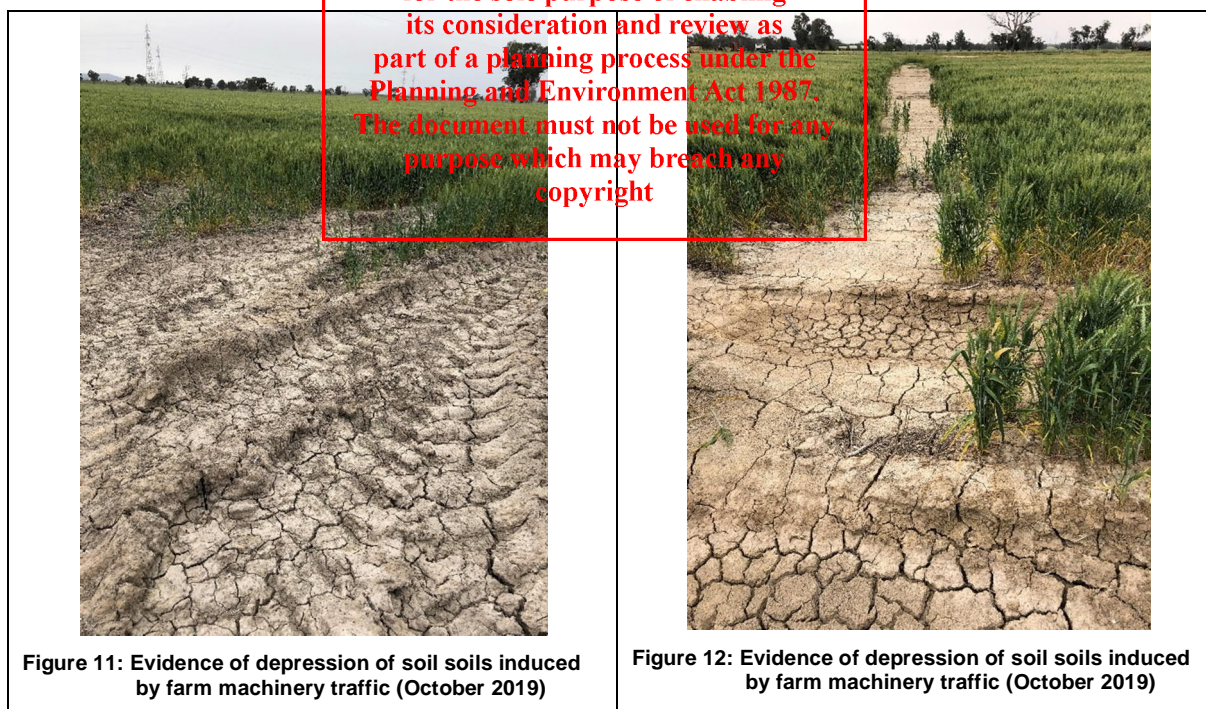

The clays are likely to be reactive and hence prone to shrink and swell movements upon wetting and drying. Cracking of the exposed ground surfaces was observed, indicating potential for shrink-swell activity due to seasonal moisture variations.

The surface soils are potentially dispersive and erodible under the action of running water. Erosion of the exposed surfaces and turbid dam tends to confirm the potential for dispersivity of the site soils.

No rock was observed during the site visit and is not expected to be encountered during construction works, with the exception of the slightly elevated area adjacent to Benalla-Yarrowonga Road

# ADVERTISED PLAN

described in Section 2.3, where shallow rock may be present. Further investigation would be required to confirm the presence, depth, weathering and extent of the rock.

## 4.3 Anticipated Site Classification to AS2870-2011

Site classification for foundation soil reactivity provides an indication of the amount of ground surface movement which has potential to occur with seasonal variation in moisture. Although not strictly applicable to the proposed solar farm development, Australian Standard AS2870-1996 'Residential Slabs and Footings' has been referenced to provide an overall site classification for preliminary foundation design purposes.

Based on the findings of the assessment, a site classification of H1-D to H2-D (for deep seated moisture range) is anticipated for the existing site conditions, with a corresponding characteristic surface movement ( $y_s$ ) of between 40 and 75 mm. It is recommended a design suction change ( $H_s$ ) of 3 m be adopted.

It should be noted that any cut or fill earthworks may alter the characteristic surface movement and modify the site classification, hence these areas of the site will need to be re-assessed giving consideration to final design levels.

## 4.4 Site Trafficability

During dry weather the near surface soils are expected to provide a suitable surface on which to run construction plant. However, appreciable softening of the clays and subsequent trafficability problems may be encountered during wet weather. Should trafficability difficulties be encountered, consideration should be given to the placement of a granular working platform.

## 4.5 Site Preparation and General Earthworks

The site won materials may be considered suitable for construction of engineered fill but will require appropriate moisture conditioning. Surping of surface site soils may be necessary, prior to the fill placement, but this is to be confirmed by geotechnical investigations. Particular care is needed in the backfilling of farm dams, to ensure all wet and softened soil is removed, prior to filling.

## 4.6 Excavation Conditions

As the site is relatively flat, it is anticipated that that further earthworks will be required to establish access tracks and foundation preparation. Based on the findings of the desktop assessment, the near surface soil at the site is likely to comprise clay generally of very stiff to hard consistency. These soils are expected to be readily excavated by conventional mechanical excavation equipment. For the area in the north west of the site, targeted investigation will be required to assess the depth, extent and weathering of the rock near the dwelling (if present) and whether localised rock breaking or ripping will be required.

## 4.7 Groundwater

Based on publicly available data and site observations, it is likely that groundwater will generally be between 5-10 m below the existing ground surface. In the vicinity of the Overflow Channel, this level may be less than 5 m below existing surface.

## 4.8 Suitable Foundation Types

The surface materials expected over the extent of the site are not anticipated to provide a significant challenge with respect to foundation design and construction. Shallow spread footings, driven steel piles (channel of CHS) and /or screw piles may be considered suitable options. The design of the foundation will need to take the effects of the 'shrink-swell' effects into account. Consideration may need to be given to founding of the piles below the design suction depth  $H_s$  (see Section 4.3). The soil swelling around the pile shaft could also lead to tension forces in the pile and therefore full-length reinforcement should be used if concrete piles are used.

For lightweight buildings, it is expected stiffened raft or strip and pad footings may be appropriate.

#### **4.9 Site Seismicity**

Based on Australian Standard AS1170.4-2007 '*Structural Design Actions Part: 4, Earthquake actions in Australia*', Section 3, the hazard factor (Z) for the site is 0.09g (0.09g in 500 years probability of exceedance).

Based on the anticipated subsurface conditions at the site, the sub-soil classification considered appropriate at this preliminary stage: would be Class C (Deep Soil Site).

#### **4.10 Access Track Pavement Design**

For preliminary purposes a design CBR of 3.0% is considered appropriate.

**ADVERTISED  
PLAN**

**This copied document to be made available  
for the sole purpose of enabling  
its consideration and review as  
part of a planning process under the  
Planning and Environment Act 1987.  
The document must not be used for any  
purpose which may breach any  
copyright**

## 5.0 Further Geotechnical Site Investigation

The currently available geotechnical information is insufficient to facilitate design of the civil elements and foundations expected for the proposed solar farm development and therefore intrusive geotechnical investigation will be required. It is recommended the geotechnical investigation(s) incorporate the following key elements.

- Drilling of boreholes and/or excavation of test pits to characterise the soils;
- Collection of disturbed and undisturbed soil samples, and rock core where present;
- In-situ testing such as:
  - Dynamic Cone Penetrometer (DCP) tests adjacent to test pits and boreholes
  - Standard Penetration Tests (SPT) at regular depths in the boreholes.
  - Shear vane tests in boreholes / test pits and on undisturbed samples.
- Geotechnical testing at soil and rock testing laboratories for both soil classification and assessment of engineering parameters of soil and rock such as:
  - Particle size distribution tests (PSD) grading and hydrometer;
  - Atterberg Limit tests
  - Shrink-swell tests
  - Soil compaction tests
  - 4-day soaked CBR tests
  - Unconsolidated Undrained (UU) triaxial compression tests
  - Soil dispersivity (pinhole dispersion test and/or Emerson Class test)
  - Point Load Index tests on samples of rock
  - Uniaxial Compressive Strength (UCS) on samples of rock
- Soil aggressiveness against concrete or steel (durability testing) comprising pH, chloride (Cl), sulphate (SO<sub>4</sub>) and electrical conductivity (EC)
- Thermal resistivity testing to assess the soils capacity to conduct or dissipate heat; and
- Electrical resistivity testing of the soil, to determine the conductivity for electrical grounding design.
- Testing for soil contamination potential may also be required.

**ADVERTISED  
PLAN**

**This copied document to be made available for the sole purpose of enabling its consideration and review as part of a planning process under the Planning and Environment Act 1987. The document must not be used for any purpose which may breach any copyright**

## 6.0 References

1. Geological Survey of Victoria 'Wangaratta' 1:250,000 series map sheet.
2. Geological Survey of Victoria 'Dookie' 1:100,000 series map sheet.
3. Australian Standard AS1170.4-2007 – 'Minimum Design Loads on Structures, part 4: Earthquake Loads'
4. Australian Standard AS2870-1996 'Residential Slabs and Footings.'
5. Visualising Victoria's Groundwater, 2016 (<http://maps.cerdi.com.au/vvg.php>)

**ADVERTISED  
PLAN**

**This copied document to be made available  
for the sole purpose of enabling  
its consideration and review as  
part of a planning process under the  
Planning and Environment Act 1987.  
The document must not be used for any  
purpose which may breach any  
copyright**

# ADVERTISED PLAN

# Appendix A

This copied document to be made available for the sole purpose of enabling its consideration and review as part of a planning process under the Planning and Environment Act 1987. The document must not be used for any purpose which may breach any copyright

## Figures

## Appendix A Figures

**ADVERTISED  
PLAN**

**This copied document to be made available  
for the sole purpose of enabling  
its consideration and review as  
part of a planning process under the  
Planning and Environment Act 1987.  
The document must not be used for any  
purpose which may breach any  
copyright**

AECOM does not warrant the accuracy or completeness of information displayed in this map and any person using it does so at their own risk. AECOM shall bear no responsibility or liability for any errors, faults, defects, or omissions in the information.

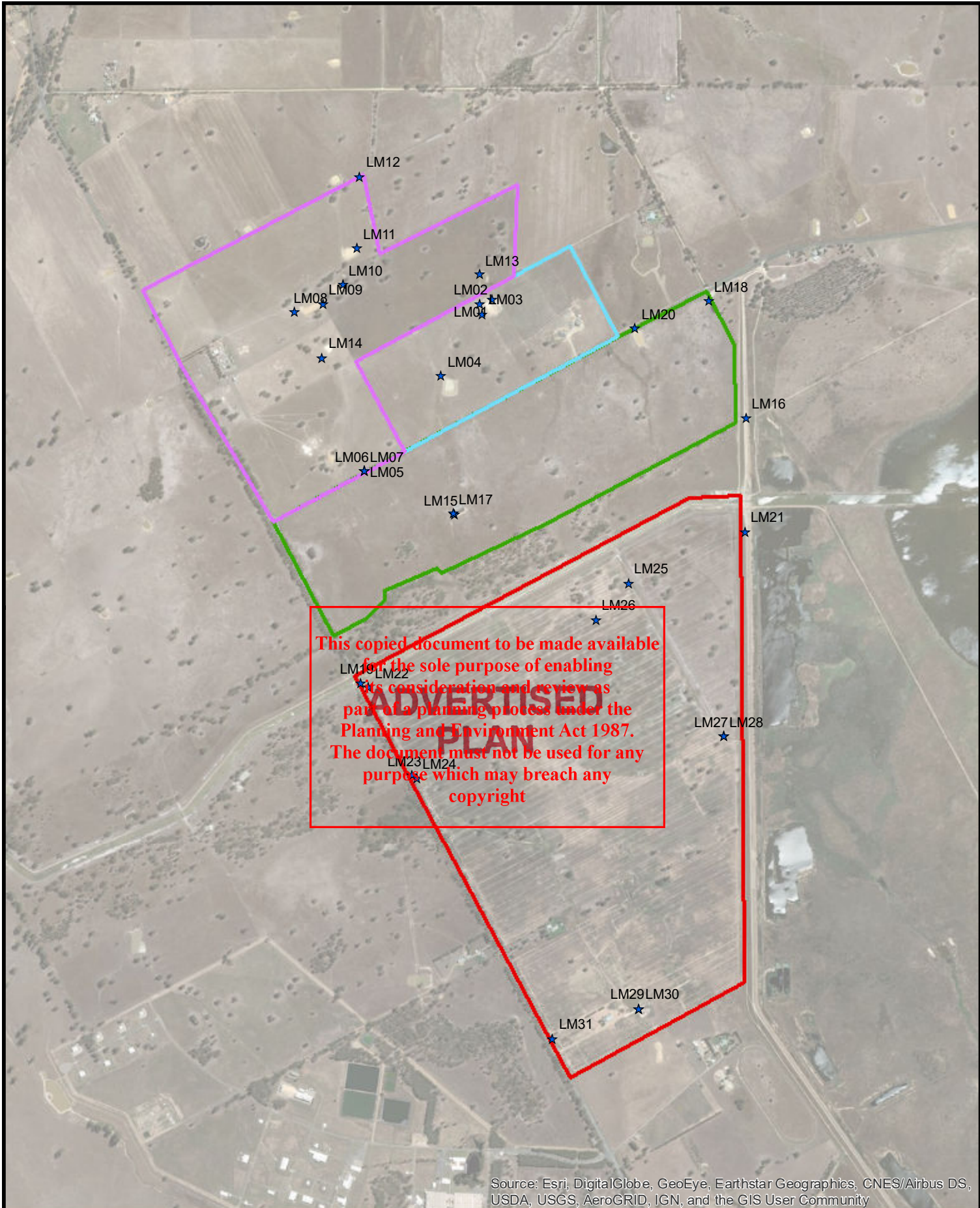

Source: Esri, DigitalGlobe, GeoEye, Earthstar Geographics, CNES/Airbus DS, USDA, USGS, AeroGRID, IGN, and the GIS User Community

PROJECT ID 60338515  
 CREATED BY ullahi  
 LAST MODIFIED ullahi 30 OCT 2019 www.aecom.com

**AECOM**

Coordinate System: GDA 1994 MGA Zone 55  
 0 195 390 780 metres  
 1:20,000 (when printed at A4)

**LEGEND**

- ★ photoplan.csv Events
- Site 1 - 892 Benalla-Yarrowonga Road, Goorambat
- Site 2 - 81 Lake Mokoan Road, Goorambat
- Site 3 - Benalla-Yarrowonga Road, Benalla
- Site 4 - 616 Benalla-Yarrowonga Road, Benalla

**Photograph Location Plan**

**892 Yarrowonga Development Pty Ltd**  
*Lake Mokoan Solar Farm*

Yarrowonga-Benalla Road, Benalla, Victoria

**Figure A1**

# Appendix B

**ADVERTISED  
PLAN**

## Site Photographs

**This copied document to be made available  
for the sole purpose of enabling  
its consideration and review as  
part of a planning process under the  
Planning and Environment Act 1987.  
The document must not be used for any  
purpose which may breach any  
copyright**

# ADVERTISED PLAN

Photograph LM 1



This copied document to be made available for the sole purpose of enabling its consideration and review as part of a planning process under the Planning and Environment Act 1987. The document must not be used for any purpose which may breach any copyright

Photograph LM 2



# ADVERTISED PLAN

Photograph LM 3



This copied document to be made available for the sole purpose of enabling its consideration and review as part of a planning process under the Planning and Environment Act 1987. The document must not be used for any purpose which may breach any copyright

Photograph LM 4



# ADVERTISED PLAN

Photograph LM 5



**This copied document to be made available for the sole purpose of enabling its consideration and review as part of a planning process under the Planning and Environment Act 1987. The document must not be used for any purpose which may breach any copyright**

Photograph LM 6



# ADVERTISED PLAN

Photograph LM 7



This copied document to be made available for the sole purpose of enabling its consideration and review as part of a planning process under the Planning and Environment Act 1987. The document must not be used for any purpose which may breach any copyright

Photograph LM 8



# ADVERTISED PLAN

Photograph LM 9



**This copied document to be made available for the sole purpose of enabling its consideration and review as part of a planning process under the Planning and Environment Act 1987. The document must not be used for any purpose which may breach any copyright**

Photograph LM 10



# ADVERTISED PLAN

Photograph LM 11



This copied document to be made available for the sole purpose of enabling its consideration and review as part of a planning process under the Planning and Environment Act 1987. The document must not be used for any purpose which may breach any copyright

Photograph LM 12



# ADVERTISED PLAN

Photograph LM 13



This copied document to be made available for the sole purpose of enabling its consideration and review as part of a planning process under the Planning and Environment Act 1987. The document must not be used for any purpose which may breach any copyright

Photograph LM 14



# ADVERTISED PLAN

Photograph LM 15



This copied document to be made available for the sole purpose of enabling its consideration and review as part of a planning process under the Planning and Environment Act 1987. The document must not be used for any purpose which may breach any copyright

Photograph LM 16



# ADVERTISED PLAN

Photograph LM 17



This copied document to be made available for the sole purpose of enabling its consideration and review as part of a planning process under the Planning and Environment Act 1987. The document must not be used for any purpose which may breach any copyright

Photograph LM 18



# ADVERTISED PLAN

Photograph LM 19



This copied document to be made available for the sole purpose of enabling its consideration and review as part of a planning process under the Planning and Environment Act 1987. The document must not be used for any purpose which may breach any copyright

Photograph LM 20



Photograph LM 21



This copied document to be made available for the sole purpose of enabling its consideration and review as part of a planning process under the Planning and Environment Act 1987. The document must not be used for any purpose which may breach any copyright

Photograph LM 22

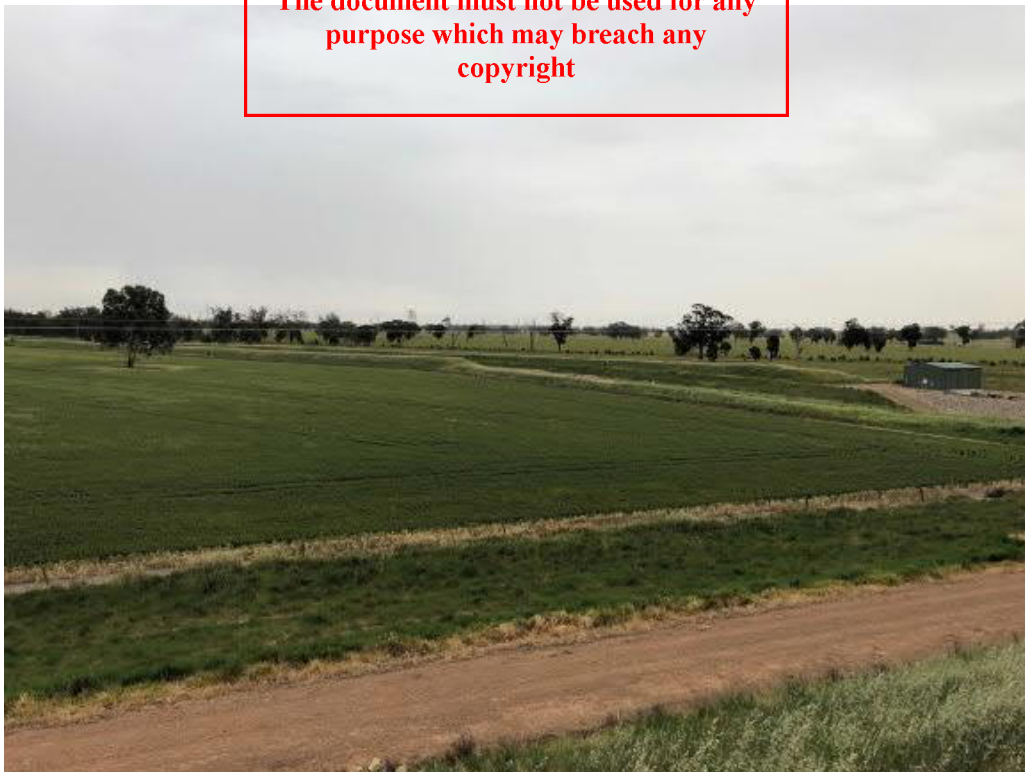

**ADVERTISED  
PLAN**

# ADVERTISED PLAN

Photograph LM 23

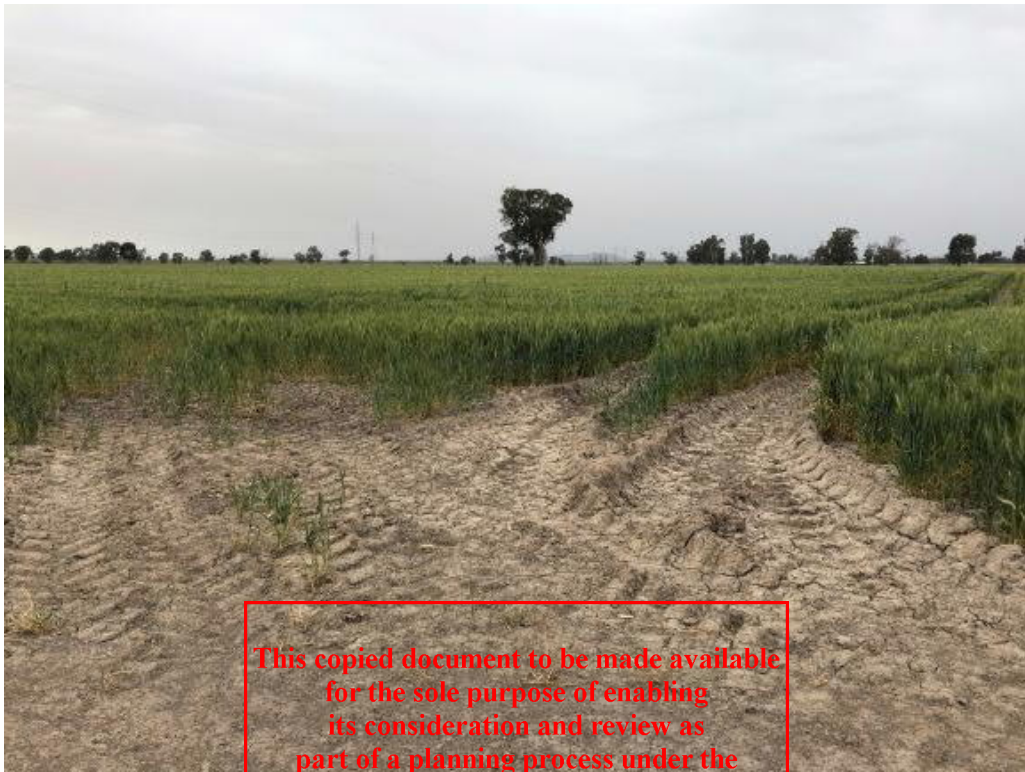

This copied document to be made available for the sole purpose of enabling its consideration and review as part of a planning process under the Planning and Environment Act 1987. The document must not be used for any purpose which may breach any copyright

Photograph LM 24



Photograph LM 25



This copied document to be made available for the sole purpose of enabling its consideration and review as part of a planning process under the Planning and Environment Act 1987. The document must not be used for any purpose which may breach any copyright

Photograph LM 26

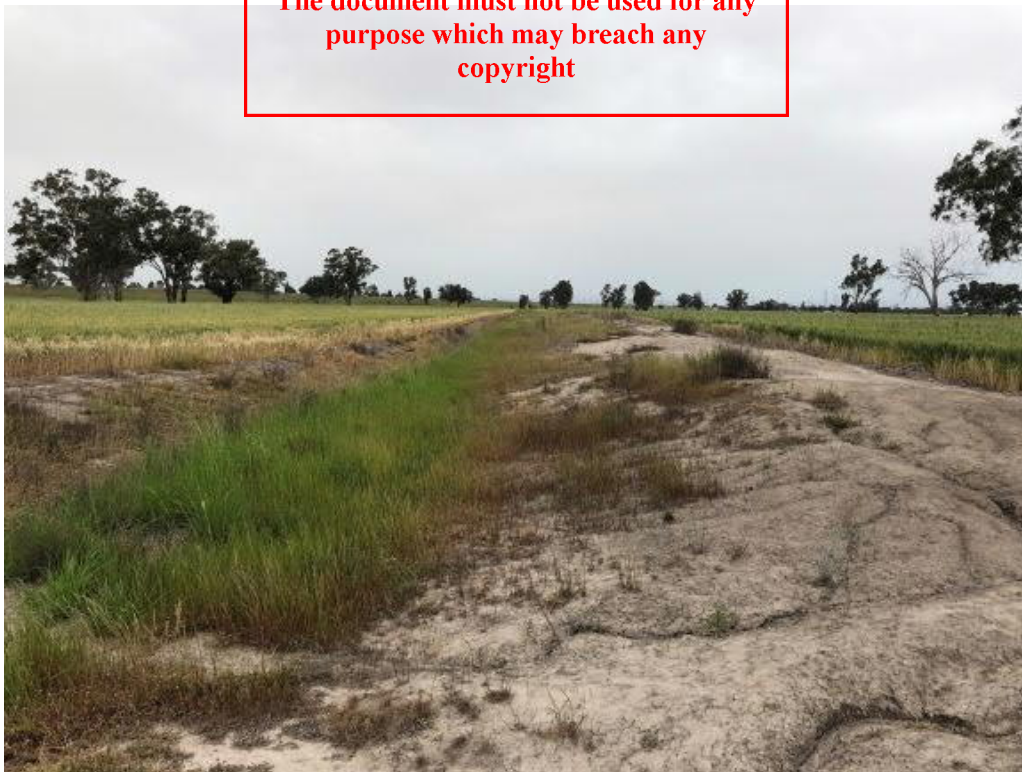

**ADVERTISED  
PLAN**

# ADVERTISED PLAN

Photograph LM 27



This copied document to be made available for the sole purpose of enabling its consideration and review as part of a planning process under the Planning and Environment Act 1987. The document must not be used for any purpose which may breach any copyright

Photograph LM 28

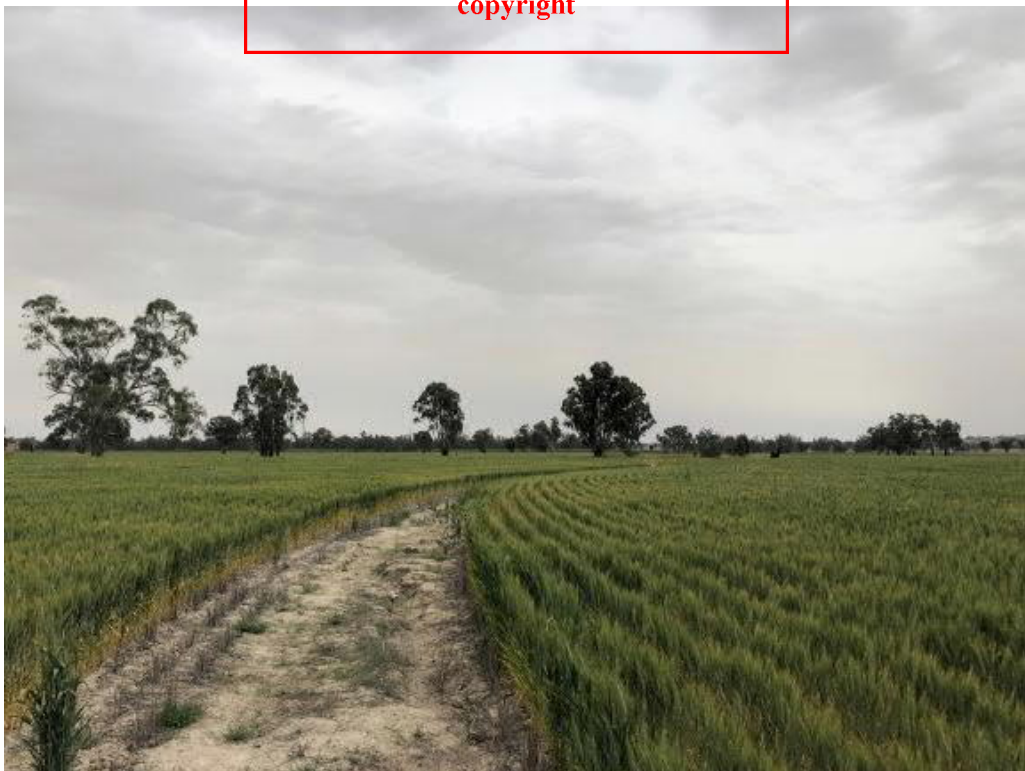

# ADVERTISED PLAN

Photograph LM 29

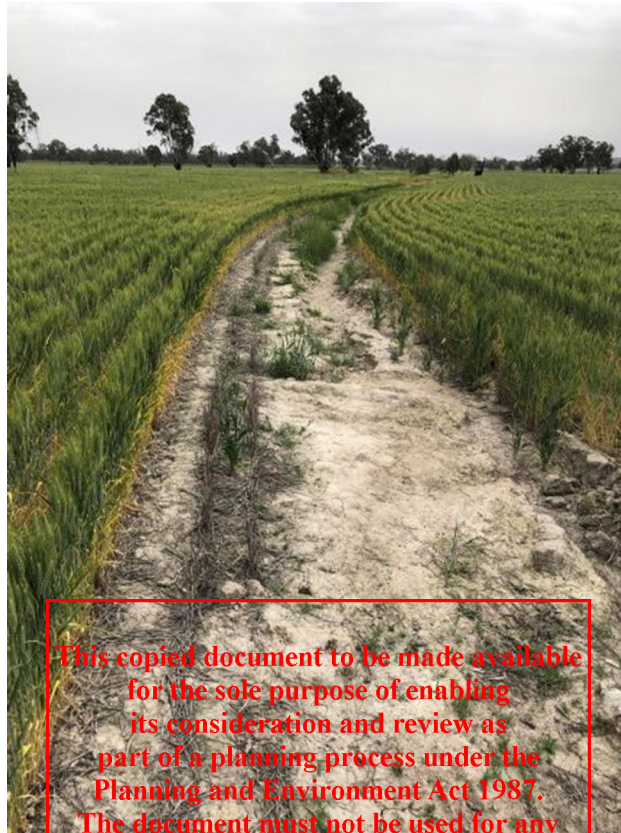

This copied document to be made available for the sole purpose of enabling its consideration and review as part of a planning process under the Planning and Environment Act 1987. The document must not be used for any purpose which may breach any copyright

Photograph LM 30



# ADVERTISED PLAN

Photograph LM 31



This copied document to be made available for the sole purpose of enabling its consideration and review as part of a planning process under the Planning and Environment Act 1987. The document must not be used for any purpose which may breach any copyright

Photograph LM 32



This copied document to be made available  
for the sole purpose of enabling  
its consideration and review as  
part of a planning process under the  
Planning and Environment Act 1987.  
The document must not be used for any  
purpose which may breach any  
copyright

**This copied document to be made available  
for the sole purpose of enabling  
its consideration and review as  
part of a planning process under the  
Planning and Environment Act 1987.  
The document must not be used for any  
purpose which may breach any  
copyright**

# Project Amendment Addendum

## Preliminary Geotechnical Desktop Assessment

22-Feb-2023  
Kennedys Creek Solar Farm

**ADVERTISED  
PLAN**

# Project Amendment Addendum

## Preliminary Geotechnical Desktop Assessment

Client: 433 Link Development Pty Ltd

ABN: 30 626 633 369

### Prepared by

**AECOM Australia Pty Ltd**

Wurundjeri and Bunurong Country, Tower 2, Level 10, 727 Collins Street, Melbourne VIC 3008, Australia

T +61 3 8670 6800 www.aecom.com

ABN 20 093 846 925

22-Feb-2023

**ADVERTISED  
PLAN**

Job No.: 60597829

AECOM in Australia and New Zealand is certified to ISO9001, ISO14001 and ISO45001.

© AECOM Australia Pty Ltd (AECOM). All rights reserved.

AECOM has prepared this document for the sole use of the Client and for a specific purpose, each as expressly stated in the document. No other party should rely on this document without the prior written consent of AECOM. AECOM undertakes no duty, nor accepts any responsibility, to any third party who may rely upon or use this document. This document has been prepared based on the Client's description of its requirements and AECOM's experience, having regard to assumptions that AECOM can reasonably be expected to make in accordance with sound professional principles. AECOM may also have relied upon information provided by the Client and other third parties to prepare this document, some of which may not have been verified. Subject to the above conditions, this document may be transmitted, reproduced or disseminated only in its entirety.

**This copied document to be made available  
for the sole purpose of enabling  
its consideration and review as  
part of a planning process under the  
Planning and Environment Act 1987.  
The document must not be used for any  
purpose which may breach any  
copyright**

## Table of Contents

1.0	Introduction	1
	1.1 Purpose	1
	1.2 Background to Planning Permit Application	1
	1.3 Project Amendments	1
2.0	Assessment	2
	2.1 Relocated substation to north-east boundary	2
	2.2 New transmission line and associated minor changes	2
3.0	Conclusion	2

# ADVERTISED PLAN

**This copied document to be made available for the sole purpose of enabling its consideration and review as part of a planning process under the Planning and Environment Act 1987. The document must not be used for any purpose which may breach any copyright**

# ADVERTISED PLAN

## 1.0 Introduction

### 1.1 Purpose

The purpose of this addendum report is to determine whether technical assessments attached to the approved permit for Kennedys Creek Solar Farm (the Project) will require further consideration and assessment following amendments to the solar farm layout and inclusion of a new transmission line.

This is an addendum report to *Kennedys Creek Solar Farm Geotechnical Desktop Assessment* (AECOM, 2019) (The Report).

### 1.2 Background to Planning Permit Application

AECOM Australia Pty Ltd (AECOM) continues to act on behalf of the Project Applicant, 433 Link Development Pty Ltd, in relation to Planning Permit Application PA1900684 (the Permit) for the Kennedys Creek Solar Farm (the Project). It is noted that AECOM previously acted on behalf of South Energy, the former owner of the Project Applicant. On 22 September 2021, ownership of the Project Applicant was transferred from South Energy to Lightsource bp. South Energy retain ownership of the subject site and therefore an interest in the Project.

The Permit was granted on 30 November 2020 and amended on 5 February 2021 in accordance with Section 71 of the *Planning and Environment Act 1987* (P&E Act), to correct a clerical error at condition 73. The Application is for the **use and development of a solar energy facility, utility installation and associated buildings and works, native vegetation removal, creation of access to a Road Zone Category 1, business identification signage, and remove, vary, and create easements.**

The Project site is at the following addresses:

- Murray Road, Benalla (Lot 3 and 4 PS318659S)
- 51 Nelson Road, Benalla (Lot 6 PS627741K)
- 67 Nelson Road, Benalla (Lot 7 PS627741K)
- 127 Nelson Road, Benalla (Lot 2 PS803108)
- 284 Benalla-Yarrowonga Road, Benalla (Lot 3 PS715932M).

### 1.3 Project Amendments

Following changes to the concept design, an application under Section 72 of the P&E Act is being sought to amend PA1900684 (the amendment). The amendment seeks to:

- Rearrange the layout of Kennedys Creek Solar Farm to:
  - Relocate the Substation to the north-east of the site and connection to new transmission infrastructure
  - Make minor updates as a result of the above.
- Include a new transmission line from the Kennedys Creek Solar Farm to the network connection point at West Mokoan Solar Farm.

The new transmission line will further affect the following parcels of land:

- Lake Mokoan Road, Winton North (Allotment 2020 Parish of Winton PP3843)
- 368 Benalla-Yarrowonga Road, Benalla (Lot 2 PS627741)
- 370 Benalla-Yarrowonga Road, Benalla (Lot 1 PS627741)
- 82 Snowy Lane, Benalla (Lot 2 LP123365)
- Benalla-Yarrowonga Road, Benalla (Lot 1 PS717978)

**This copied document to be made available for the sole purpose of enabling its consideration and review as part of a planning process under the Planning and Environment Act 1987. The document must not be used for any purpose which may breach any copyright**

- 524 Benalla-Yarrowonga Road, Benalla (Lot 6 LP206524)
- 572-616 Benalla-Yarrowonga Road, Benalla (Lot 5 LP206524; Lot 4 LP206524 Lot 3 LP206524)
- Allotment 2019 Parish of Goorambat PP2704
- Snowy Lane, Benalla road reserve.

## 2.0 Assessment

The Report outlined a preliminary understanding of the existing geological conditions at the site and identified potential geotechnical hazards, and how they may present constraints to construction and development of the proposed solar farm.

AECOM undertook a desktop study supplemented by a site visit to confirm existing surface conditions and map any key geotechnical features. The desktop study included review of publicly available information and publications such as geological, soil, landscape, topographical and hydrogeological maps and aerial photography. The Report concluded with broad geotechnical recommendations and potential geotechnical risks associated with construction of the solar farm development.

The Report states that the geotechnical qualities of the Activity Area are suitable for a solar farm and its construction, however it recommends further intrusive geotechnical investigations.

### 2.1 Relocated substation to north-east boundary

The result of the substation being relocated to the north-east boundary is that solar panels are now proposed along the southern boundary where the substation was previously located, and solar panels removed where the substation is now located in the north-east.

The report concludes that geological conditions across the Activity Area are relatively uniform and suitable for earthworks and foundations of the solar farm, subject to considerations that are outlined in the report. Internal layout changes would have negligible effect on the risk of geotechnical hazards and how they would in turn potentially affect the construction and operation of the solar farm.

### 2.2 New transmission line and associated minor changes

The Report does not directly assess the transmission line impact area, however the transmission line is directly adjacent to the Kennedys Creek solar farm and has similar topographical and geological characteristics as the solar farm.

The Report's key recommendation is for further testing to be undertaken, which is relevant to the transmission line impact area.

## 3.0 Conclusion

The proposed amendments to the solar farm layout and additional transmission line do not warrant further preliminary assessment for geotechnical impacts. The conclusions and recommendations outlined in *Kennedys Creek Solar Farm Geotechnical Desktop Assessment* (AECOM, 2019) remain relevant to the updated proposal.

**ADVERTISED  
PLAN**

**This copied document to be made available for the sole purpose of enabling its consideration and review as part of a planning process under the Planning and Environment Act 1987. The document must not be used for any purpose which may breach any copyright**

# Kennedys Creek Solar Farm

## Geotechnical Desktop Assessment

**This copied document to be made available  
for the sole purpose of enabling  
its consideration and review as  
part of a planning process under the  
Planning and Environment Act 1987.  
The document must not be used for any  
purpose which may breach any  
copyright**

**ADVERTISED  
PLAN**

# Geotechnical Desktop Assessment

Kennedys Creek Solar Farm

Client: 433 Link Development Pty Ltd

ABN: 30 626 633 369

Prepared by

**AECOM Australia Pty Ltd**

Level 10, Tower Two, 727 Collins Street, Melbourne VIC 3008

T +61 3 9653 1234 F +61 3 9654 7117 www.aecom.com

ABN 20 093 846 925

**This copied document to be made available  
for the sole purpose of enabling  
its consideration and review as  
part of a planning process under the  
Planning and Environment Act 1987.  
The document must not be used for any  
purpose which may breach any  
copyright**

09-Sep-2019

Job No.: 60597829

**ADVERTISED  
PLAN**

AECOM in Australia and New Zealand is certified to ISO9001, ISO14001 AS/NZS4801 and OHSAS18001.

## LIMITATION OF USE

The ground is a product of continuing natural and man-made processes and therefore exhibits characteristics and properties which vary from place to place and can change with time. Geotechnical engineering involves gathering and assimilating limited facts about these characteristics and properties in order to better understand or predict the behaviour of the ground on a particular site under certain conditions. The facts reported in this document may have been obtained by inspection, excavation, probing, sampling, testing or other means of investigation. They are directly relevant only to the ground at the place where and time when the investigation was carried out and are believed to be reported accurately. Any interpretation or recommendation given in this report is based on judgement and experience and not on greater knowledge of the facts than the reported investigation may imply.

AECOM Australia Pty Ltd does not represent that the information or interpretation contained in this report address completely the existing features, as built construction, subsurface conditions or ground behaviour on the subject site.

## Quality Information

Document Geotechnical Desktop Assessment  
 Ref 60597829  
 Date 09-Sep-2019  
 Prepared by Chris French  
 Reviewed by Jan Krestyn

### Revision History

Rev	Revision Date	Details	Authorised	
			Name/Position	Signature
0	09-Sep-2019	Final	Rachel Hogan Project Manager	

**This copied document to be made available for the sole purpose of enabling its consideration and review as part of a planning process under the Planning and Environment Act 1987. The document must not be used for any purpose which may breach any copyright**

**ADVERTISED  
PLAN**

**This copied document to be made available  
for the sole purpose of enabling  
its consideration and review as  
part of a planning process under the  
Planning and Environment Act 1987.  
The document must not be used for any  
purpose which may breach any  
copyright**

## Table of Contents

1.0	Introduction	1
1.1	Project Background	1
1.2	Site Location	1
1.3	Proposed Development	2
1.4	Scope of Work	2
2.0	Desktop Data Review	3
2.1	Topography	3
2.2	Drainage	3
2.3	Geological and Hydrogeological Setting	3
2.4	Previous Geotechnical Investigations	6
2.5	Acid Sulphate Soils	6
2.6	Sodic Soils	6
2.7	Easements and Existing Power Infrastructure	7
3.0	Site Visit	7
3.1	General	7
3.2	Site Description	7
3.3	Adjoining Land Use	7
3.4	Surface Conditions	8
3.5	Site Features	9
4.0	Geotechnical Considerations	9
4.1	General	9
4.2	Anticipated Ground Conditions	10
4.3	Anticipated Site Classification to AS2870-2011	10
4.4	Site Trafficability	10
4.5	Site Preparation and General Earthworks	10
4.6	Excavation Conditions	10
4.7	Groundwater	11
4.8	Suitable Foundation Types	11
4.9	Site Seismicity	11
4.10	Access Track Pavement Design	11
5.0	Further Geotechnical Site Investigation	12
6.0	References	13
	Appendix A	
	Figures	A
	Appendix B	
	Site Photographs	B

## List of Figures

Figure 1:	Proposed Kennedy's Creek Solar Farm location	1
Figure 2:	Individual properties of Kennedy's Creek Solar Farm	2
Figure 3:	Geological extract from DPI website (NTS)	3
Figure 4:	Groundwater bores on site Source: Visualising Victoria's Groundwater ( <a href="http://www.vvg.org.au">www.vvg.org.au</a> )	4
Figure 5:	Generalised regional map of Victorian sodic soil distribution	6
Figure 6:	Gravel exposed on farm dam embankment	9
Figure 7:	Surface desiccation feature	9

**ADVERTISED  
PLAN**

**List of Tables**

Table 1: Groundwater bore locations on/near site	4
Table 2: Bore 135930 lithology log	5
Table 3: Bore 135931 lithology log	5
Table 4: Bore 135932 lithology log	5
Table 5: Bore 135933 lithology log	5
Table 6: Groundwater monitoring data	5
Table 7: Key site features and views	8

# ADVERTISED PLAN

**This copied document to be made available  
for the sole purpose of enabling  
its consideration and review as  
part of a planning process under the  
Planning and Environment Act 1987.  
The document must not be used for any  
purpose which may breach any  
copyright**

**This copied document to be made available for the sole purpose of enabling its consideration and review as part of a planning process under the Planning and Environment Act 1987. The document must not be used for any purpose which may breach any copyright**

## 1.0 Introduction

### 1.1 Project Background

AECOM Australia Pty Ltd (AECOM) has been engaged by South Energy Pty Ltd, on behalf of 433 Link Development Pty Ltd, to provide a geotechnical desktop assessment for Kennedys Creek Solar Farm on Benalla-Yarrawonga Road, in Benalla shire.

The geotechnical desktop assessment was conducted to develop a preliminary understanding of the existing geological conditions at the site and identify potential geotechnical hazards, which may present constraints to construction and development of the proposed solar farm.

### 1.2 Site Location

The site, formerly known as 'Benalla South Solar Farm' is located approximately 4 km northeast of Benalla town centre, in central north Victoria, as shown in Figure 1.

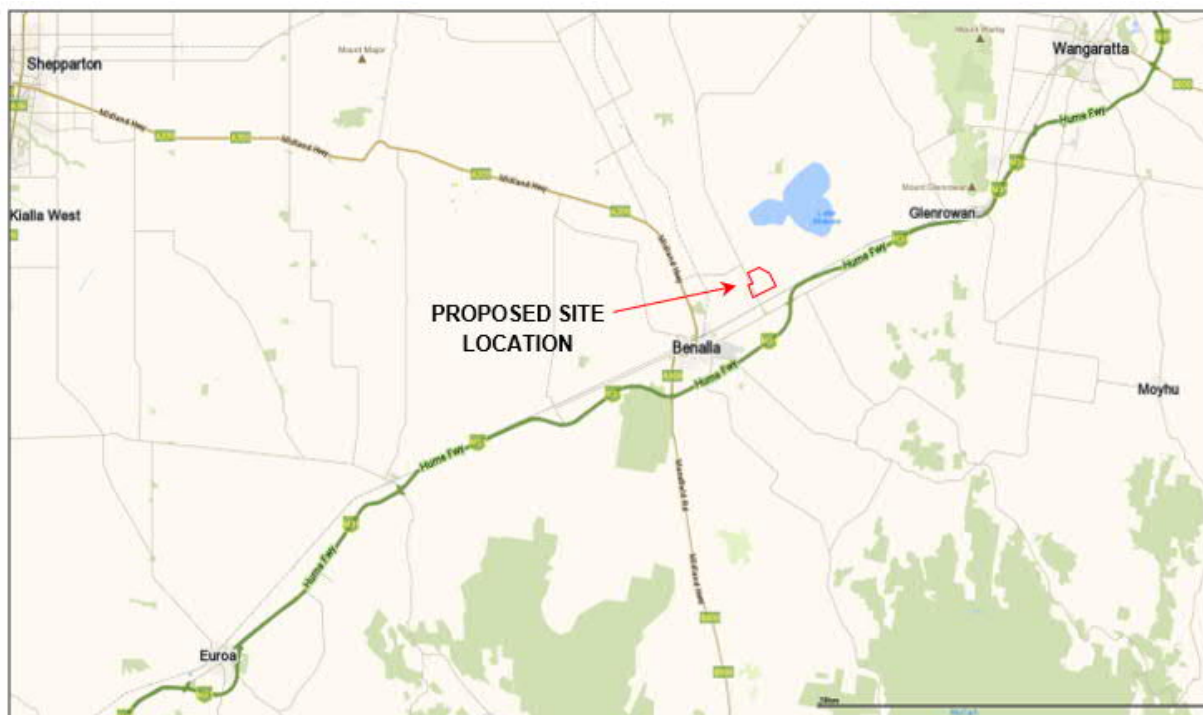

**Figure 1: Proposed Kennedy's Creek Solar Farm location**

The subject site is irregular in shape and extends across both sides of Benalla-Yarrawonga Road at the intersection with Nelson Road and Murray Road. Nelson Road is unsealed and runs east from Benalla-Yarrawonga Road along the southern boundary of the site.

At the time of the report, the site is made up of five properties identified in Figure 2 overleaf and listed below:

- Murray Road, Benalla
- 51 Nelson Road, Benalla
- 67 Nelson Road Benalla
- 125 Nelson Road, Benalla
- 284 Benalla-Yarrawonga Road, Benalla

ADVERTISED  
PLAN

# ADVERTISED PLAN

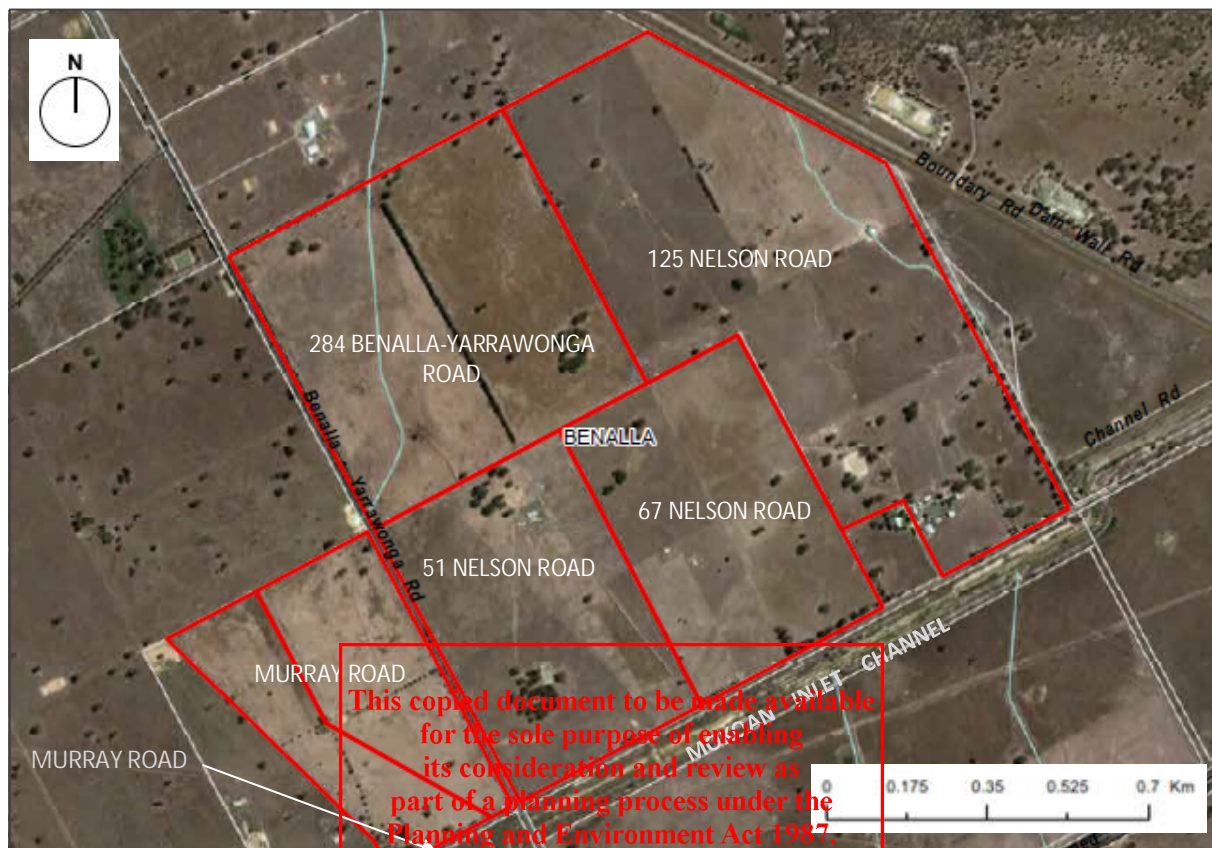

Figure 2: Individual properties of Kennedys Creek Solar Farm

## 1.3 Proposed Development

Details of the proposed solar farm layout and equipment are not known at present, but based on experience with similar projects, it is assumed the development will consist of equipment, which will broadly comprise the following:

- Photovoltaic (PV) solar panel arrays, mounted on fixed-tilt structures and supported on steel driven (channel or tubular) or screw piles, concrete 'ballast' blocks, or shallow pad footings;
- Centralised power converter units (PCUs) supported on shallow pad footings;
- Substation, electrical switchgear, transformers, O&M facility and Battery Energy Storage System (BESS);
- Lightweight amenities building and associated infrastructure;
- Security fencing and gates;
- Internal access tracks and drainage works; and
- Service trenching, cables and transmission line connecting to the existing electricity network.

## 1.4 Scope of Work

The geotechnical assessment comprised a desktop study augmented with a site walkover/drive-over to confirm existing surface conditions and map any key geotechnical features, where present.

The desktop study included review of publicly available information and publications such as geological, soil, landscape, topographical and hydrogeological maps and aerial photography.

No intrusive investigation was requested or undertaken.

# ADVERTISED PLAN

General geological considerations, broad geotechnical recommendations and potential geotechnical risks associated with construction of the solar farm development are included.

It should be noted that this assessment does not provide sufficient site-specific information to inform the design of the solar farm, and a site-specific geotechnical investigation will be required. Information relating to planning, heritage, ecology, flooding and other potential constraints are reported separately.

The presence of actual or potential soil contamination is beyond the scope of this geotechnical desktop assessment. Further advice regarding contamination should be sought from an appropriate source.

## 2.0 Desktop Data Review

A desktop review of available information was undertaken as part of the investigation. The findings are discussed in the following sections.

### 2.1 Topography

The overall topography of the site is characterised by the low relief Shepparton Formation alluvial landform. The Tomkinson Group Feature and Levels survey plan (Drawing No. W1184-01) indicates the site is near level with site elevations of approximately 165 mAHD (metres Australian Height Datum) along the northern boundary and approximately 168 mAHD along the southern boundary.

### 2.2 Drainage

There are a number of unnamed shallow ephemeral drainage lines on the site. Kennedys Creek, which flows in a southerly direction, is located approximately 500 m to the west of the Murray Road property and lies outside the site boundary.

### 2.3 Geological and Hydrogeological Setting

The Geological Survey of Victoria's 1:250,000 series 'Wangaratta' map sheet indicates the site is located in an area comprising Quaternary age fluvial and lacustrine sediments of the Shepparton Formation, generally associated with extensive prior stream networks, floodplains and colluvium.

This copied document to be made available for the sole purpose of enabling its consideration and review as part of a planning process under the Planning and Environment Act 1987. The document must not be used for any purpose which may breach any copyright.

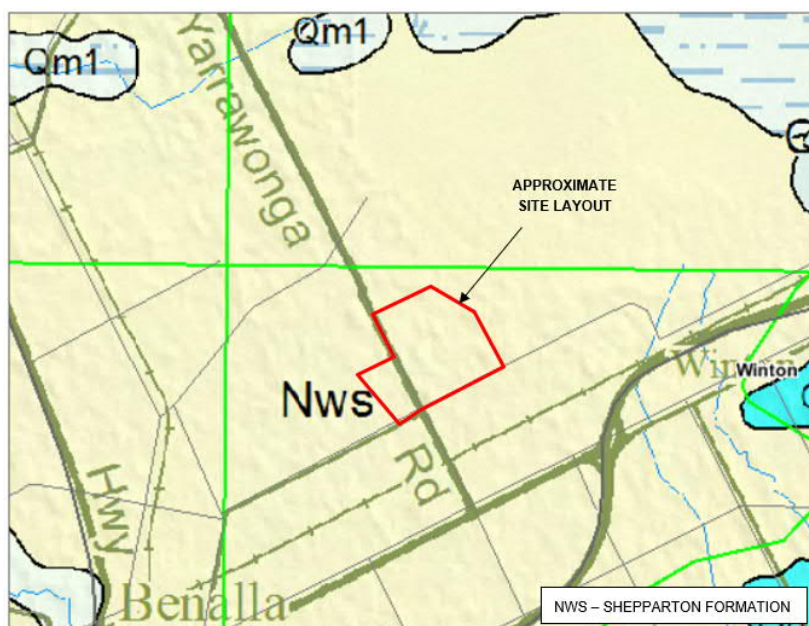

Figure 3: Geological extract from DPI website (NTS)

The heterogeneous sedimentary unit typically comprises flood plain clays, silts, channel sands and minor gravel. The deposits are also known to contain quartz, mica, feldspar and ironstone and cemented sands.

The geological map sheets do not indicate any faulting, geological structures or mining activities on, or in close proximity to the site.

The Department of Environment, Land, Water and Planning web-based groundwater reporting tool 'Visualising Victoria's Groundwater' ([www.vvg.org.au](http://www.vvg.org.au)) indicates there are a number of groundwater bores within or close to the site boundary (see Table 1 and Figure 4).

**Table 1: Groundwater bore locations on/near site**

Bore ID	Easting (m)	Northing (m)	BH Depth (m)	Elevation (m AHD)	Year Completed	Lithology Log
135930	413013	5959934	25	165.10	1999	Yes
135931	413013	5959084	25	168.71	1999	Yes
135932	413413	5958359	22	168.07	1999	Yes
135933	414288	5958809	16	167.78	1999	Yes

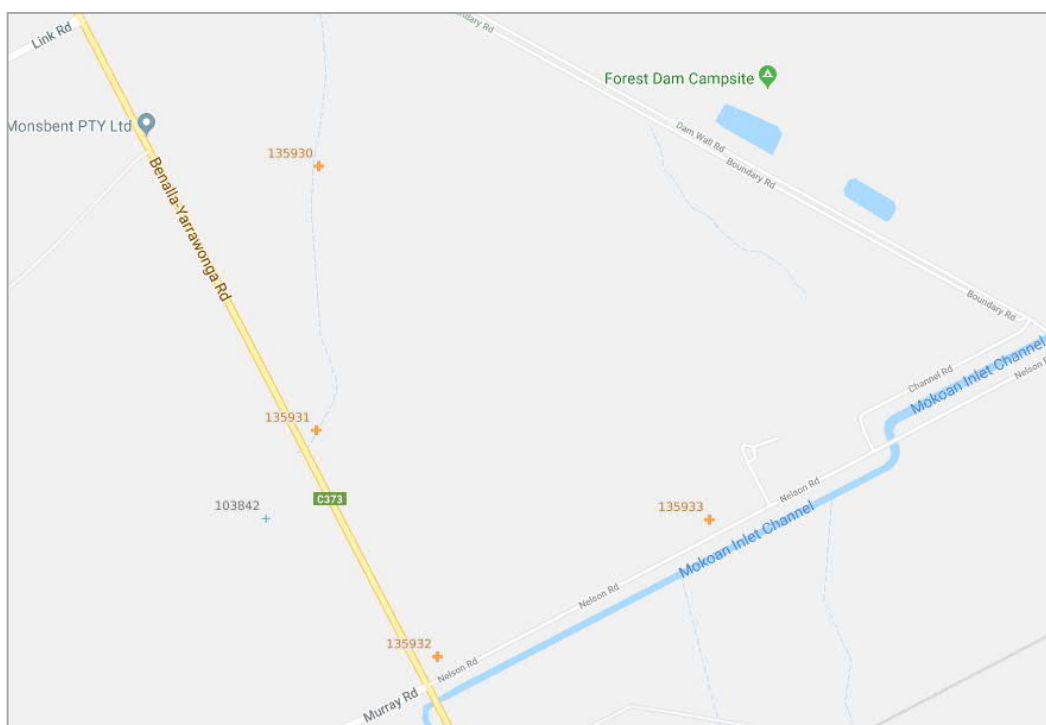

**Figure 4: Groundwater bores on site Source: Visualising Victoria's Groundwater ([www.vvg.org.au](http://www.vvg.org.au))**

Lithology logs for the bores 135930, 135931, 135932 and 135933 are summarised in Table 2 to Table 5. The material described on the logs is (based on AECOM's experience) considered consistent with the Shepparton Formation deposits. It is noted that the logs are not in accordance with AS1726 Geotechnical Site Investigations, but provide an indication of the type of materials that could be encountered in this area.

**ADVERTISED  
PLAN**

**This copied document to be made available for the sole purpose of enabling its consideration and review as part of a planning process under the Planning and Environment Act 1987. The document must not be used for any purpose which may breach any copyright**

# ADVERTISED PLAN

**Table 2: Bore 135930 lithology log**

Depth to base of unit (m)	Material Description
0.5	Sand, grey
2.5	Clay, grey
6	Silty Clay, grey
10	Sandy Clay, brown
18	Silty Clay, brown
25	Sandy Clay Brown

Source: Visualising Victoria's Groundwater ([www.vvg.org.au](http://www.vvg.org.au))

**Table 3: Bore 135931 lithology log**

Depth to base of unit (m)	Material Description
0.5	Sand, grey
2.5	Clay, grey
3.5	Silty Clay, brown
5	Clay, brown
14	Silty Clay, brown
21	Clay, brown
25	Sandy Clay, brown

Source: Visualising Victoria's Groundwater ([www.vvg.org.au](http://www.vvg.org.au))

**Table 4: Bore 135932 lithology log**

Depth to base of unit (m)	Material Description
5	Clay, grey
11.5	Clay, red/grey
20.5	Clay, grey
21.5	Sand
22	Silty Clay, brown/grey

Source: Visualising Victoria's Groundwater ([www.vvg.org.au](http://www.vvg.org.au))

**Table 5: Bore 135933 lithology log**

Depth to base of unit (m)	Material Description
0.5	Sand, grey
4	Clay, brown
6.5	Clay, red/brown
16	Clay, red/brown

Source: Visualising Victoria's Groundwater ([www.vvg.org.au](http://www.vvg.org.au))

The Visualising Victoria's Groundwater web portal also indicates depth to groundwater as being approximately 20 m from the existing ground surface.

Available groundwater monitoring data for the above bores also sourced from VVG are summarised Table 6.

**Table 6: Groundwater monitoring data**

Date	Measured SWL			
	135930	135931	135932	135933
28/04/1999	19.33	19.40	20.11	16.25
21/08/2008	-	-	17.77	-

Source: Visualising Victoria's Groundwater ([www.vvg.org.au](http://www.vvg.org.au))

## 2.4 Previous Geotechnical Investigations

AECOM is not aware of any geotechnical investigations on or within close proximity to the site. It is possible that previous investigations or construction records may exist for transmission towers which are located within the site.

## 2.5 Acid Sulphate Soils

Based on review of Victorian Resources Online (VRO) maps and given the location and elevation of the site, it is considered that there is very low potential for acid sulphate soils to be present on the site.

## 2.6 Sodic Soils

The VRO maps (formerly Department of Agriculture) have been compiled from previous soil and land surveys over the past 50 years. The generalised maps are issued at regional scale but have been reviewed to provide a general indication of likely soil characteristics at the subject site on a local level and provide the basis for possible further investigation.

The maps indicate that sodic soils (a soil with exchangeable sodium greater than 6%) could be present onsite (Figure 5). Sodic soils typically occur on broad, flat landscapes with poor drainage, particularly in arid environments. The Bureau of Meteorology (BOM) indicates Benalla has a mean annual rainfall of approximately 670 mm. Sodic soils are susceptible to dispersion and waterlogging, and earthworks which contain dispersive soils are generally more erodible.

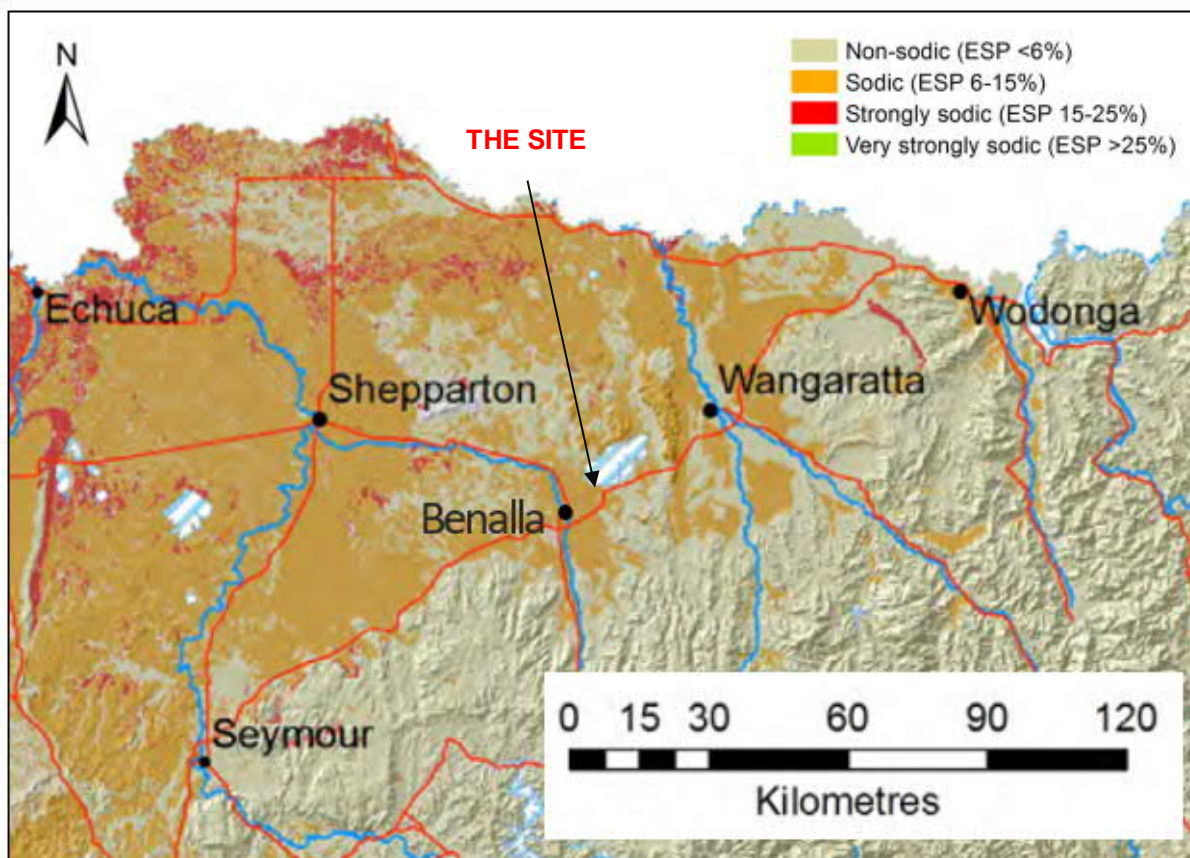

Figure 5: Generalised regional map of Victorian sodic soil distribution

**ADVERTISED  
PLAN**

This copied document to be made available for the sole purpose of enabling its consideration and review as part of a planning process under the Planning and Environment Act 1987. The document must not be used for any purpose which may breach any copyright

## 2.7 Easements and Existing Power Infrastructure

There are a number of easements for gas, electricity, water and communications which transect the site. A 35 m wide, high pressure gas transmission pipeline easement runs west to east across the southern part of the site, crossing Benalla-Yarrowonga Road into 125 Nelson Road. There are also Optus and AAPT fibre optic telecommunications cables running in a similar alignment east-west across the southern part of the site and a water pipeline running through the eastern portion of the site, predominantly on the 125 Nelson Road property. At the north-eastern edge of the site, running parallel to the wetland embankment is the 220 kV Glenrowan to Shepparton electricity transmission line. The powerlines are supported on a series of self-supporting, galvanized steel lattice towers constructed in the paddocks.

## 3.0 Site Visit

### 3.1 General

An initial walkover and drive over survey was carried out on 23 January 2019 by an AECOM engineering geologist, to inspect the landform and identify surface features of interest. A further site visit was carried out on 20 March 2019 to inspect the land at 125 Nelson Road, which was added to the proposed solar farm development after the first inspection

At the time of both inspections, weather conditions were dry and sunny, and the entire site was trafficable using a 4WD vehicle. The site visits also included a discussion with local landowners (where available) for any relevant anecdotal information on site features.

### 3.2 Site Description

The site forms a combined area of approximately 280 hectares and is made up of numerous large paddocks, which are currently used for broadacre farming (cropping and livestock grazing). The overall site is relatively flat and includes fence lines, scattered trees, unsealed farm tracks unnamed drainage courses and a small number of farm dams.

There is an existing dwelling and associated farm buildings and out buildings on two of the properties, setback off the southern boundary of the site. The dwellings on 51 Nelson Road and 125 Nelson Road are set back approximately 650 metres and 150 metres respectively from Nelson Road. There is also an isolated farm building on the 67 Nelson Road property. There are no buildings on the 284 Benalla-Yarrowonga property.

The Mokoan Inlet Channel runs parallel to the south side of Nelson Road and flows in an easterly direction into the south-west corner of Winton Wetlands.

### 3.3 Adjoining Land Use

The neighbouring properties to the north, east and west of the site are also mainly agricultural land used for broadacre farming.

At the northeast of the site are the Winton Wetlands. Planned flooding of the former Winton Swamp in 1971 inundated around 7,000 Ha of agricultural land and forests to create Lake Mokoan reservoir. The storage was subsequently decommissioned and drained in 2010 and is currently being restored as the Winton Wetlands.

The land to the south of the Murray Road property, at the corner of Benalla-Yarrowonga Road, has now been developed as the D&R Henderson concrete and manufacturing facility as a commercial property.

**ADVERTISED  
PLAN**

# ADVERTISED PLAN

## 3.4 Surface Conditions

The site visit generally confirmed the findings of the desktop study, with the land used for either grazing or cropping. Vegetation comprised mainly of sparse, short grass interspersed with barren areas. A number of medium to large-sized trees are scattered around the properties, predominantly located along the internal post and wire fence lines, or as a copse around the farm dams.

Photographs taken during the site visits showing typical views of the land are included in Appendix B and labelled KC01, KC02 etc. for reference. A brief description of these views is provided in Table 7 and the corresponding ID labelled on the Site Plan in Appendix A, where relevant. Photographs of specific site features are provided in Section 3.5.

**Table 7: Key site features and views**

ID	Description
KC 1	Unsealed Nelson Road, looking east from Benalla-Yarrowonga Road
KC 2	Mokoan trail running north from south east corner of 125 Nelson Road
KC 3	Nelson Road bridge over dry Mokoan Inlet Channel near south east corner of 125 Nelson Road
KC 4	Buildings looking north west from south east corner of 125 Nelson Road
KC 5	Large barn, water tank and outbuildings near dwelling on 125 Nelson Road
KC 6	Farm dam located north of dwelling on 125 Nelson Road
KC 7	Ephemeral drainage line and dry pond on 125 Nelson Road, looking south east
KC 8	Dry farm dam near KC 7 on 125 Nelson Road, looking north west
KC 9	Transmission lines on 125 Nelson Road, looking north
KC10	Eastern boundary fence line on 125 Nelson Road, looking south
KC11	Transmission towers on 125 Nelson Road, looking north
KC12	125 Nelson Road eastern boundary, looking north west from embankment of Winton wetlands
KC13	View west of old farm windmill near northern boundary of 125 Nelson Road
KC14	67 Nelson Road entrance looking north showing livestock pen
KC15	Fenced corridor with electric fence on 67 Nelson Road, looking north
KC16	Dwelling, shed and water tank on 51 Nelson Road, looking north west
KC17	Farm dam north of dwelling on 51 Nelson Road
KC18	Alpacas in shade near farm dam on 51 Nelson Road
KC19	Second farm dam south of dwelling on 51 Nelson Road, looking south east
KC20	Barren ground near farm dam on 51 Nelson Road, looking south east
KC21	Line of large trees in paddock on 284 Benalla-Yarrowonga Road property, looking south
KC22	Cattle pen and hay bales on 284 Benalla-Yarrowonga Road, looking north
KC23	Farm dam next to road on 284 Benalla-Yarrowonga Road, looking north west
KC24	General view north west of Murray Road property, looking north west showing B-Y Road
KC25	Small farm dam at north east corner of Murray Road, adjacent to Benalla-Yarrowonga Road
KC26	Large farm dam adjacent to north west corner of Murray Road property

# ADVERTISED PLAN

## 3.5 Site Features

Most of the out-buildings and water tanks were concentrated next to the dwellings described in Section 3.2 with occasional water troughs, derelict windmills, sheds and cattle pens scattered around the various properties.

The onsite farm dams are generally oval or rectangular in plan and between 20 and 40 m in length. The dams are constructed with low height (less than 1 m) embankments with very gentle internal and external batters and shallow depth. It is likely the farm dams have been in use for many years and the embankments worn down to a varying degree due to effects of weathering and long-term trafficking by cattle.

There is a livestock pen at the wide gated entrance to the 67 Nelson Road property (Ref. KC14) and also on the 284 Benalla-Yarrowonga road property (Ref. KC22). The 67 Nelson Road property also has a series of gated access corridors with electric fences (Ref: KC15).

At the northern end of the wedge-shaped property adjoining the Murray Road property, there is a large farm dam which abuts the northern end of the site (Ref: KC26).

The materials exposed along the farm dam embankments were observed to be a dry silty/sandy clay. In some sections of the dam embankments, a thin covering of fine to medium grained, red-brown ferruginous gravel was observed (Figure 6). The sediments in the base of the empty farm dams showed evidence of desiccation cracks, due to the prolonged dry spell (Figure 7).



Figure 6: Gravel exposed on farm dam embankment



Figure 7: Surface desiccation feature

No erosion gullies or large-scale depressions were observed during the site visit. Furthermore, no groundwater monitoring or operational water bores suitable for groundwater level measurement were observed on site.

## 4.0 Geotechnical Considerations

### 4.1 General

The geotechnical assessment indicates the geological conditions across the site are relatively uniform, and the area suitable for earthworks and foundations of the proposed solar farm, subject to the following considerations. The assessment also indicates there is little potential for flooding, landslides or subsidence; however, small-scale surface erosion may occur.

The general preliminary advice and recommendations provided in the following sections should be supported by a detailed geotechnical investigation, including borehole drilling, Cone Penetrometer

# ADVERTISED PLAN

Testing (CPT) and/or test pit excavations, to confirm the findings of this assessment and provide design parameters and reduce geotechnical uncertainty. The following sections relate to key considerations only, and are not intended to be exhaustive, and other geotechnical risks may be identified during design development and construction phases.

## 4.2 Anticipated Ground Conditions

Based on visual and tactile assessment, the near surface soils at the site appear to generally comprise a relatively thin layer of clayey silt (topsoil) overlying silty/sandy clay. At the time of the site visit, the near surface site clays observed in the dams were assessed to be medium to high plasticity, dry of the plastic limit, and of very stiff to hard consistency. However, significant softening of the soil can occur when wet.

The clays are likely to be reactive and hence prone to shrink and swell movements upon wetting and drying. Cracking of the exposed ground surfaces was observed, indicating the potential for shrink-swell activity due to seasonal moisture variations.

The surface soils are potentially dispersive and erodible under the action of running water. Erosion of the exposed surfaces and turbid dam water tends to confirm the potential for dispersivity of the site soils.

No outcrop of rock was observed during the site visit and based on the desktop data review, indicating rock is unlikely to be encountered during earthworks and preparation of foundations at the proposed site.

## 4.3 Anticipated Site Classification to AS2870-2011

Site classification for foundation soil reactivity provides an indication of the amount of ground surface movement which has potential to occur with seasonal variation in moisture. Although not strictly applicable to the proposed solar farm development, Australian Standard AS2870-1996 'Residential Slabs and Footings' has been referenced to provide an overall site classification for preliminary foundation design purposes.

Based on the findings of the assessment, a site classification of H1-D to E1-D (for deep seated moisture range) is anticipated for the site 'as-is', with a corresponding characteristic surface movement ( $y_s$ ) potentially > 75 mm. It is recommended a design suction change ( $H_s$ ) of 3 m be adopted.

It should be noted that any cut or fill earthworks may alter the characteristic surface movement and modify the site classification, hence these areas of the site will need to be re-assessed during design, giving consideration to the actual cut and fill levels.

## 4.4 Site Trafficability

During dry weather, the near surface soils are expected to provide a suitable surface on which to run construction plant. However, appreciable softening of the clays and subsequent trafficability problems may be encountered during wet weather. Should trafficability difficulties be encountered, consideration should be given to the placement of a granular working platform. Such softening may also affect the construction of shallow footings and hardstands.

## 4.5 Site Preparation and General Earthworks

The site won materials are considered suitable for construction of engineered fill, but will require appropriate moisture conditioning. Stripping of surficial siltier soils may be necessary, prior to the fill placement, but this will need to be confirmed by geotechnical investigations. Particular care is needed in the backfilling of farm dams, to ensure all wet and softened soil is removed, prior to filling.

## 4.6 Excavation Conditions

As the site is relatively flat, it is anticipated that that limited earthworks will be required to establish access tracks and foundation preparation. Based on the findings of the desktop assessment, the near

surface soil at the site is likely to comprise sand and clay generally of stiff to hard consistency. These soils are expected to be readily excavated by conventional mechanical excavation equipment.

#### 4.7 Groundwater

Based on publicly available data and site observations, it is likely that groundwater will be between about 15 m and 20 m depth below the existing ground surface.

#### 4.8 Suitable Foundation Types

The surface materials expected over the extent of the site are not anticipated to provide a significant challenge with respect to foundation design and construction. Shallow spread footings, driven steel piles (channel or CHS) and/or screw piles are considered suitable options. The design of the foundation will need to take the effects of the 'shrink-swell' effects into account. Consideration may need to be given to founding of the piles below the design suction depth  $H_s$  (see Section 4.3). The soil swelling around the pile shaft could also lead to tension forces in the pile, and therefore full-length reinforcement should be used if concrete piles are used.

For lightweight buildings, it is expected stiffened raft or strip and pad footings would be appropriate.

#### 4.9 Site Seismicity

Based on Australian Standard AS1170.4-2007 '*Structural Design Actions Part: 4, Earthquake actions in Australia*', Section 3, the hazard factor (Z) for the site is 0.09 (0.09 in 500 years probability of exceedance). Based on the anticipated subsurface conditions at the site, the sub-soil classification considered appropriate at this preliminary stage: would be Class C (Deep Soil Site).

#### 4.10 Access Track Pavement Design

For preliminary purposes, a design CBR of 3.0% is considered reasonable.

**This copied document to be made available  
for the sole purpose of enabling  
its consideration and review as  
part of a planning process under the  
Planning and Environment Act 1987.  
The document must not be used for any  
purpose which may breach any  
copyright**

**ADVERTISED  
PLAN**

## 5.0 Further Geotechnical Site Investigation

The currently available geotechnical information is insufficient to facilitate design of the civil elements and foundations expected for the proposed solar farm development and therefore intrusive geotechnical investigation will be required. It is recommended the geotechnical investigation(s) incorporate the following key elements.

- Drilling of boreholes, performing Cone Penetrometer Tests (CPT) and/or excavation of test pits to characterise the soils;
- Collection of disturbed and undisturbed soil samples, and any rock core where present;
- In-situ testing such as:
  - Dynamic Cone Penetrometer (DCP) tests adjacent to test pits and boreholes
  - Standard Penetration Tests (SPT) at regular depths in the boreholes.
  - Shear vane tests in boreholes / test pits and on undisturbed samples.
- Geotechnical testing at soil and rock testing laboratories for both soil classification and assessment of engineering parameters of soil and rock such as:
  - Particle size distribution tests (PSD) grading and hydrometer;
  - Atterberg Limit tests
  - Shrink-swell tests
  - Soil compaction tests
  - 4-day soaked CBR tests
  - Unconsolidated Undrained (UU) triaxial compression tests
  - Soil dispersivity (pinhole dispersion test and/or Emerson Class test)
- Soil aggressiveness against concrete or steel (durability testing) comprising pH, chloride (Cl), sulphate (SO<sub>4</sub>) and electrical conductivity (EC)
- Thermal resistivity testing to assess the capacity of the soil to conduct or dissipate heat; and
- Electrical resistivity testing of the soil, to determine the conductivity for electrical grounding design.

Testing for soil contamination potential may also be required.

**ADVERTISED  
PLAN**

**This copied document to be made available for the sole purpose of enabling its consideration and review as part of a planning process under the Planning and Environment Act 1987. The document must not be used for any purpose which may breach any copyright**

## 6.0 References

1. Geological Survey of Victoria 'Wangaratta' 1:250,000 series map sheet.
2. Australian Standard AS1170.4-2007 – 'Minimum Design Loads on Structures, part 4: Earthquake Loads'
3. Australian Standard AS2870-1996 'Residential Slabs and Footings.'
4. Visualising Victoria's Groundwater, 2016 (<http://maps.cerdi.com.au/vvg.php>)

**ADVERTISED  
PLAN**

**This copied document to be made available  
for the sole purpose of enabling  
its consideration and review as  
part of a planning process under the  
Planning and Environment Act 1987.  
The document must not be used for any  
purpose which may breach any  
copyright**

## ADVERTISED PLAN

**This copied document to be made available  
for the sole purpose of enabling  
its consideration and review as  
part of a planning process under the  
Planning and Environment Act 1987.  
The document must not be used for any  
purpose which may breach any  
copyright**

# Appendix A

**ADVERTISED  
PLAN**

## Figures

**This copied document to be made available  
for the sole purpose of enabling  
its consideration and review as  
part of a planning process under the  
Planning and Environment Act 1987.  
The document must not be used for any  
purpose which may breach any  
copyright**

## Appendix A Site Plan

**ADVERTISED  
PLAN**

**This copied document to be made available  
for the sole purpose of enabling  
its consideration and review as  
part of a planning process under the  
Planning and Environment Act 1987.  
The document must not be used for any  
purpose which may breach any  
copyright**

AECOM does not warrant the accuracy or completeness of information displayed in this map and any person using it does so at their own risk. AECOM shall bear no responsibility or liability for any errors, faults, defects, or omissions in the information.



PROJECT ID 60585632  
CREATED BY GC  
LAST MODIFIED 06122018  
**AECOM**  
www.aecom.com

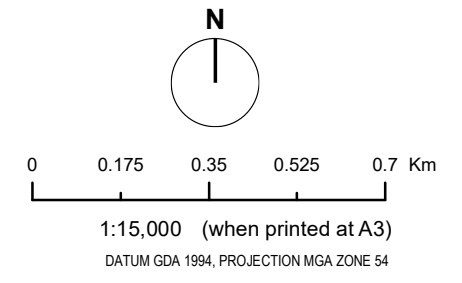

- Legend**
- Benalla South Site Boundaries
  - Roads
  - Railway Stations
  - +— Railway Line
  - Waterways
  - Property Boundaries
  - Local Government Area Boundary

## ADVERTISED PLAN

Base Data: (c) 2017/2018 VicMap

### SITE CONTEXT

Service Layer Credits: Source: Esri, DigitalGlobe, GeoEye, Earthstar Geographics, CNES/Airbus DS, USDA, USGS, AeroGRID, IGN, and the GIS User Community

# Appendix B

**ADVERTISED  
PLAN**

## Site Photographs

**This copied document to be made available  
for the sole purpose of enabling  
its consideration and review as  
part of a planning process under the  
Planning and Environment Act 1987.  
The document must not be used for any  
purpose which may breach any  
copyright**

# ADVERTISED PLAN

Photograph KC 1

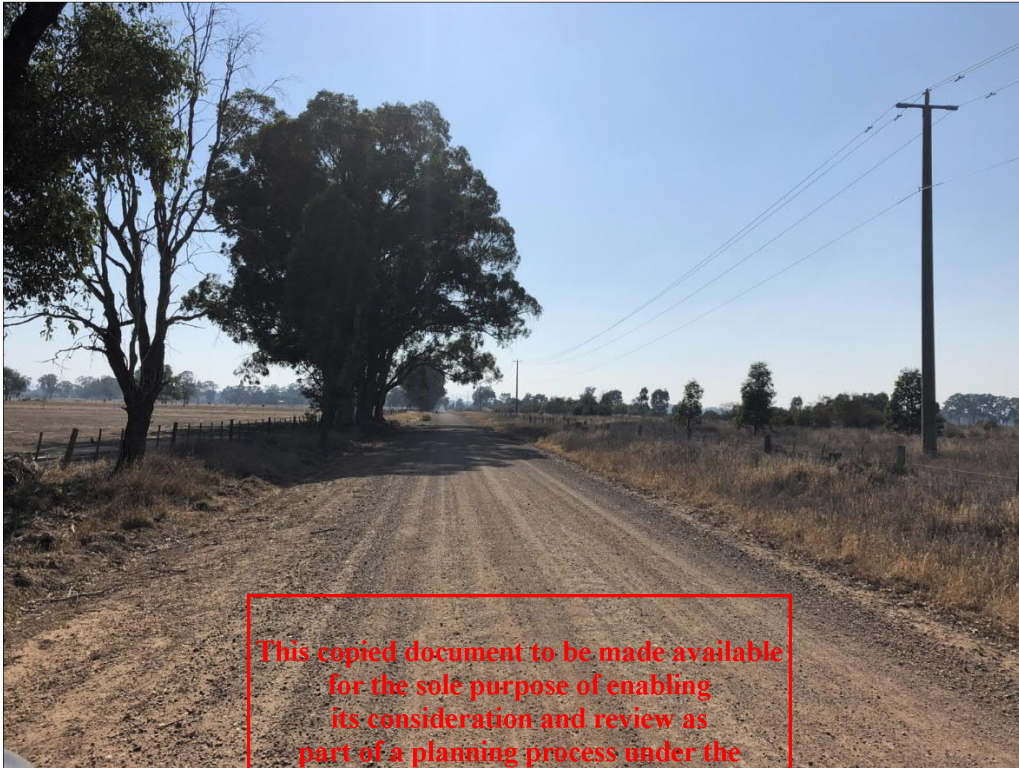

This copied document to be made available for the sole purpose of enabling its consideration and review as part of a planning process under the Planning and Environment Act 1987. The document must not be used for any purpose which may breach any copyright

Photograph KC 2



# ADVERTISED PLAN

Photograph KC 3



This copied document to be made available for the sole purpose of enabling its consideration and review as part of a planning process under the Planning and Environment Act 1987. The document must not be used for any purpose which may breach any copyright

Photograph KC 4



# ADVERTISED PLAN

Photograph KC 5



This copied document to be made available for the sole purpose of enabling its consideration and review as part of a planning process under the Planning and Environment Act 1987. The document must not be used for any purpose which may breach any copyright

Photograph KC 6



# ADVERTISED PLAN

Photograph KC 7



This copied document to be made available for the sole purpose of enabling its consideration and review as part of a planning process under the Planning and Environment Act 1987. The document must not be used for any purpose which may breach any copyright

Photograph KC 8



# ADVERTISED PLAN

Photograph KC 9



This copied document to be made available for the sole purpose of enabling its consideration and review as part of a planning process under the Planning and Environment Act 1987. The document must not be used for any purpose which may breach any copyright

Photograph KC 10



# ADVERTISED PLAN

Photograph KC 11



This copied document to be made available for the sole purpose of enabling its consideration and review as part of a planning process under the Planning and Environment Act 1987. The document must not be used for any purpose which may breach any copyright

Photograph KC 12



# ADVERTISED PLAN

Photograph KC 13



**This copied document to be made available for the sole purpose of enabling its consideration and review as part of a planning process under the Planning and Environment Act 1987. The document must not be used for any purpose which may breach any copyright**

Photograph KC 14



# ADVERTISED PLAN

Photograph KC 15



This copied document to be made available for the sole purpose of enabling its consideration and review as part of a planning process under the Planning and Environment Act 1987. The document must not be used for any purpose which may breach any copyright

Photograph KC 16



# ADVERTISED PLAN

Photograph KC 17



This copied document to be made available for the sole purpose of enabling its consideration and review as part of a planning process under the Planning and Environment Act 1987. The document must not be used for any purpose which may breach any copyright

Photograph KC 18



# ADVERTISED PLAN

Photograph KC 19



This copied document to be made available for the sole purpose of enabling its consideration and review as part of a planning process under the Planning and Environment Act 1987. The document must not be used for any purpose which may breach any copyright

Photograph KC 20



# ADVERTISED PLAN

Photograph KC 21



This copied document to be made available for the sole purpose of enabling its consideration and review as part of a planning process under the Planning and Environment Act 1987. The document must not be used for any purpose which may breach any copyright

Photograph KC 22



# ADVERTISED PLAN

Photograph KC 23



This copied document to be made available for the sole purpose of enabling its consideration and review as part of a planning process under the Planning and Environment Act 1987. The document must not be used for any purpose which may breach any copyright  
Photograph KC 24 (source: Google Maps)

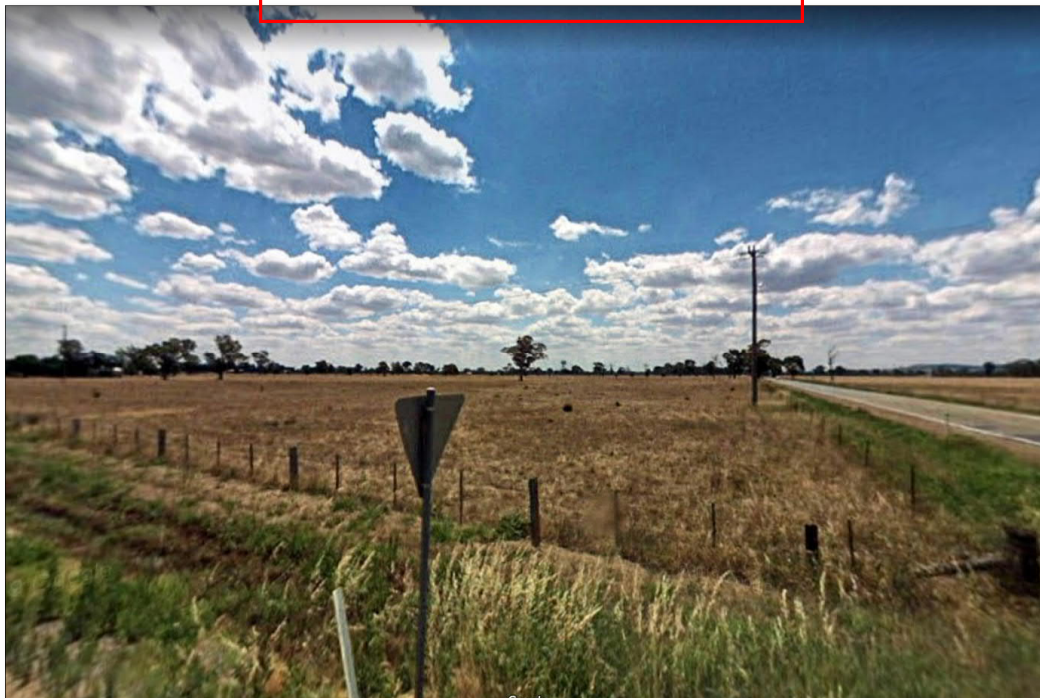

# ADVERTISED PLAN

Photograph KC 25



This copied document to be made available for the sole purpose of enabling its consideration and review as part of a planning process under the Planning and Environment Act 1987. The document must not be used for any purpose which may breach any copyright

Photograph KC 26

