

Attachment A: Statement of consent

Application for a planning permit for a wind energy facility

Dwelling located within one kilometre of a turbine

STATEMENT OF CONSENT

Full details of the property on which the dwelling is located:

Address: 7438 South Gippsland Highway HEDLEY VIC 3967

Title Particulars: Volume 10316 / Folio 252

Name(s) and address(es) of the owner(s) of the dwelling:

- I/we as the owner/s of the existing dwelling on the above property:
- declare that I/we consent to an application for GELLIONDALE WIND FARM, a wind energy facility to be made that includes a turbine or turbines in the location(s) shown on the attached plan
- acknowledge that the proposed turbine(s) will be located within one kilometre from the dwelling.

Signed

Dated:

Attached: A plan showing the dwelling and the proposed location of the turbine(s) within one kilometre of the dwelling and the distance between the dwelling and the proposed turbine(s).

This plan should be able to be read and reconciled with the plans of the wind energy facility that form part of the planning permit application. The location of the turbine(s) can be a specific site or a more general area in which the turbine(s) will be sited.

Owner(s) must also sign and date the attached plan.

**ADVERTISED
PLAN**

LEGEND

- Proposed Wind Turbine/s
- Access Points
- Access Tracks
- Crane Pad/Assembly Area
- ▭ Site Boundary
- Electrical**
- UG Retic
- Highway Link
- 66kV Transmission Line
- Buildings**
- Dwelling
- Cabin/Shed/Other

**ADVERTISED
PLAN**

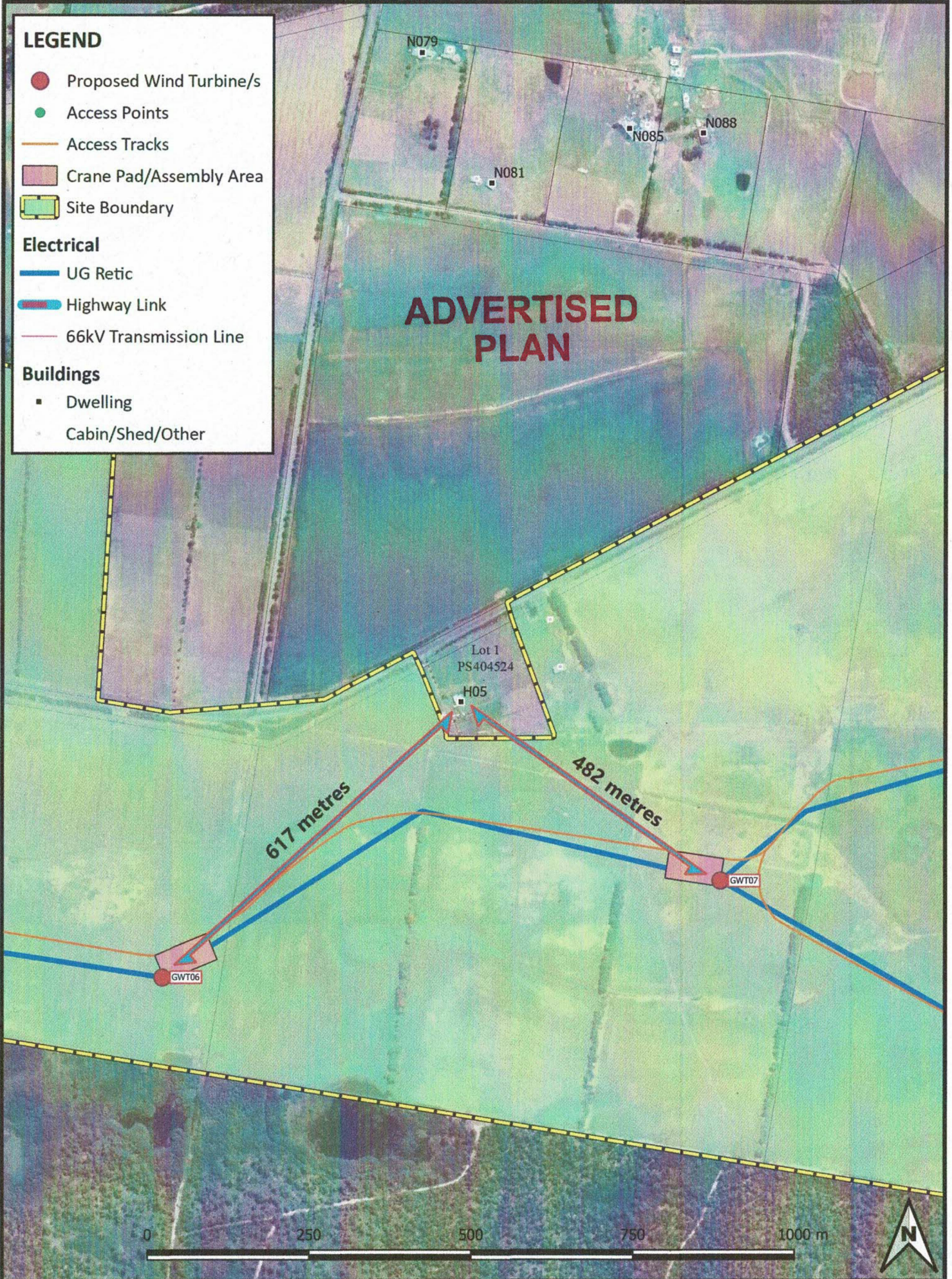

Synergy Wind Pty. Ltd. - GELLIONDALE WIND FARM

This layout plan represents the proposed distance between wind turbine location/s and the dwelling on your property, as referred to in the associated Statement of Consent. Further amendments to the location of proposed infrastructure represented on this plan may be required as a result of the planning approval process and conditions imposed on the planning permit, as well as the detailed design process post approval.

Signed by 7776 SOUTH GIPPSLAND HIGHWAY PTY LTD

Date:

Attachment A: Statement of consent

Application for a planning permit for a wind energy facility

Dwelling located within one kilometre of a turbine

STATEMENT OF CONSENT

Full details of the property on which the dwelling is located:

Address: 7890 South Gippsland Highway ALBERTON VIC 3971

Title Particulars: Volume 5824 / Folio 685, Volume 6410 / Folio 974, Volume 9083 / Folio 984

Name(s) and address(es) of the owner(s) of the dwelling:

- I/we as the owner/s of the existing dwelling on the above property:
- declare that I/we consent to an application for GELLIONDALE WIND FARM, a wind energy facility to be made that includes a turbine or turbines in the location(s) shown on the attached plan
- acknowledge that the proposed turbine(s) will be located within one kilometre from the dwelling.

Signed: [REDACTED]

Dated: [REDACTED]

Attached: A plan showing the dwelling and the proposed location of the turbine(s) within one kilometre of the dwelling and the distance between the dwelling and the proposed turbine(s).

This plan should be able to be read and reconciled with the plans of the wind energy facility that form part of the planning permit application. The location of the turbine(s) can be a specific site or a more general area in which the turbine(s) will be sited.

Owner(s) must also sign and date the attached plan.

**ADVERTISED
PLAN**

ADVERTISED PLAN

LEGEND

- Proposed Wind Turbine/s
- Access Points
- Access Tracks
- Crane Pad/Assembly Area

Electrical

- UG Retic
- Highway Link
- 66kV Transmission Line

Buildings

- Dwelling
- Cabin/Shed/Other

Subject Land Parcels

-
-

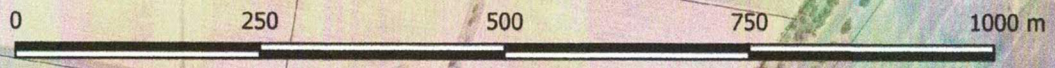
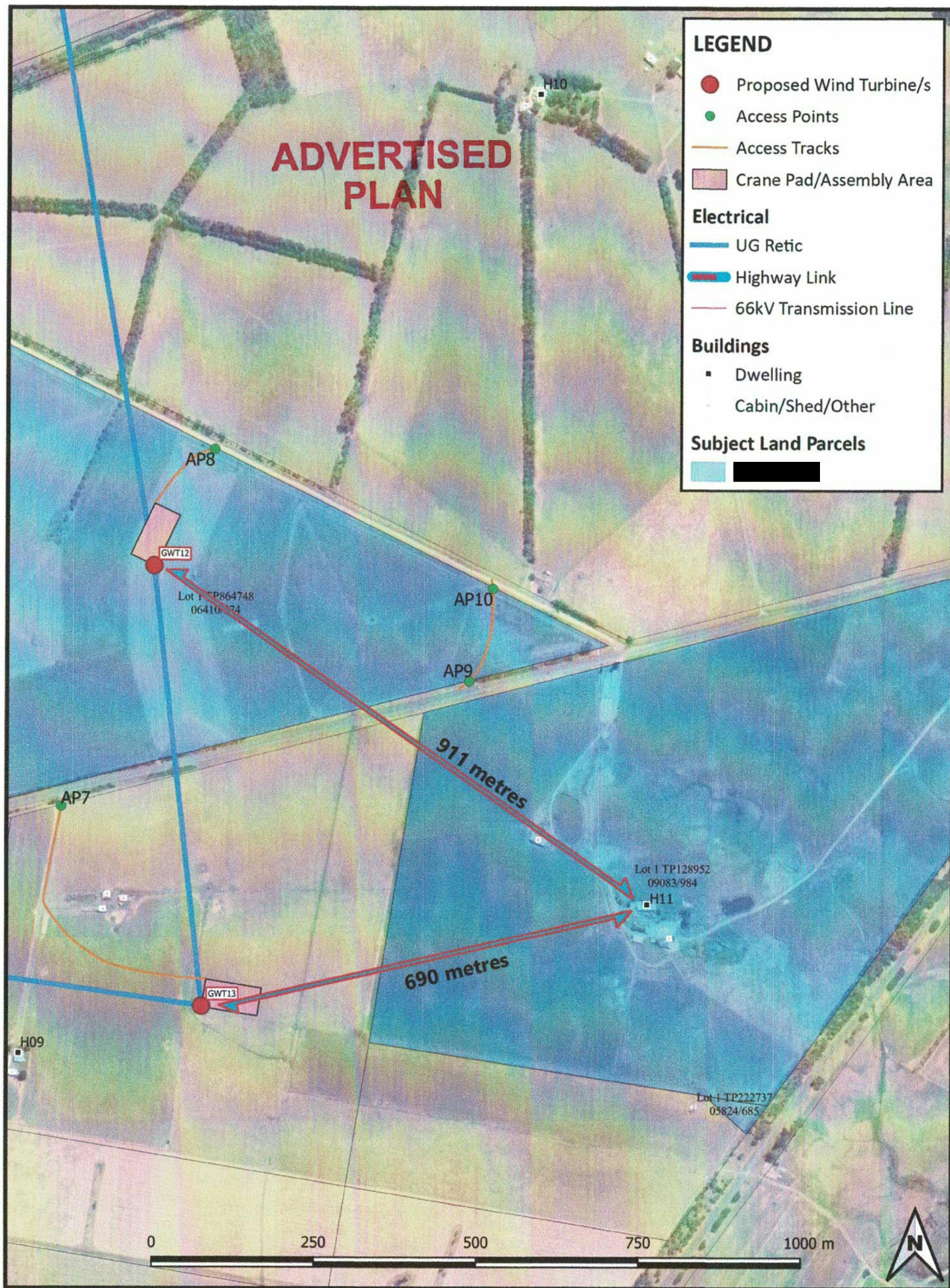

Synergy Wind Pty. Ltd. - GELLIONDALE WIND FARM
 This layout plan represents the proposed distance between wind turbine location/s and the dwelling on your property, as referred to in the associated Statement of Consent. Further amendments to the location of proposed infrastructure represented on this plan may be required as a result of the planning approval process and conditions imposed on the planning permit, as well as the detailed design process post approval.

Signed by [REDACTED]

Date: [REDACTED]

ADVERTISED PLAN

Attachment A: Statement of consent

Application for a planning permit for a wind energy facility

Dwelling located within one kilometre of a turbine

STATEMENT OF CONSENT

Full details of the property on which the dwelling is located:

Address: 7618 South Gippsland Highway GELLIONDALE VIC 3971

Title Particulars: Volume 8820 / Folio 377, Volume 10415 / Folio 520

Name(s) and address(es) of the owner(s) of the dwelling:

- I/we as the owner/s of the existing dwelling on the above property:
- declare that I/we consent to an application for [a planning permit/an amendment to Planning Permit number [insert] for a wind energy facility to be made that includes a turbine or turbines in the location(s) shown on the attached plan
- acknowledge that the proposed turbine(s) will be located within one kilometre from the dwelling.

Signed: 

Dated: 

Attached: A plan showing the dwelling and the proposed location of the turbine(s) within one kilometre of the dwelling and the distance between the dwelling and the proposed turbine(s).

This plan should be able to be read and reconciled with the plans of the wind energy facility that form part of the planning permit application. The location of the turbine(s) can be a specific site or a more general area in which the turbine(s) will be sited.

Owner(s) must also sign and date the attached plan.

ADVERTISED PLAN

LEGEND

- Proposed Wind Turbine/s
 - Access Points
 - Access Tracks
 - Crane Pad/Assembly Area
- Electrical**
- UG Retic
 - Highway Link
 - 66kV Transmission Line
- Buildings**
- Dwelling
 - Cabin/Shed/Other
- Subject Land Parcels**
-

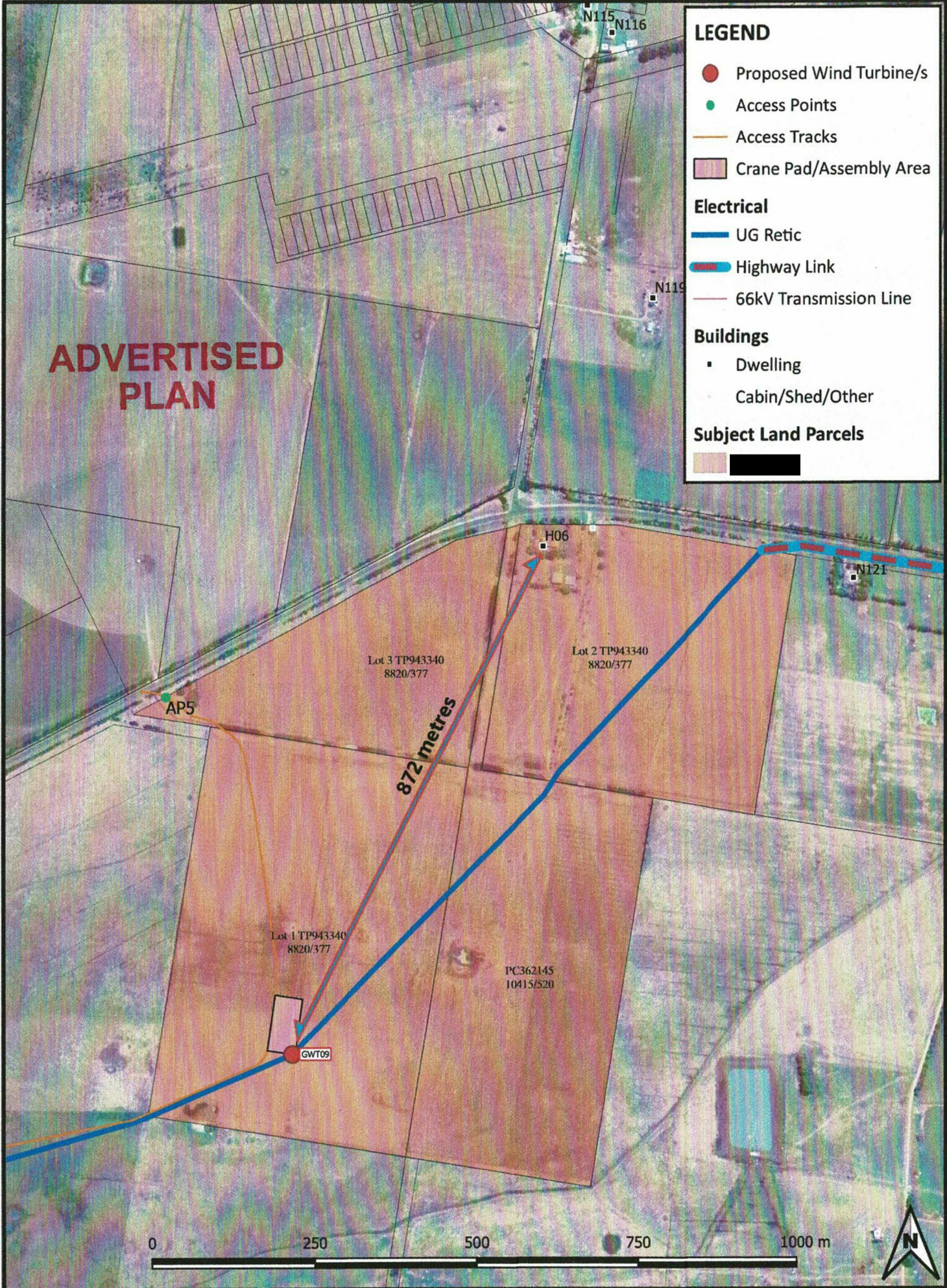

Synergy Wind Pty. Ltd. - GELLIONDALE WIND FARM

This layout plan represents the proposed distance between wind turbine location/ [REDACTED] on your property, as referred to in the associated Statement of Consent. Further amendments to the location of proposed infrastructure represented on the [REDACTED] required as a result of the planning approval process and conditions imposed on the planning permit, as well as the detailed design process post approval.

Signed by [REDACTED]

Date: [REDACTED]

Attachment A: Statement of consent

Application for a planning permit for a wind energy facility

Dwelling located within one kilometre of a turbine

STATEMENT OF CONSENT

Full details of the property on which the dwelling is located:

Address: 174 Old Alberton West Road ALBERTON WEST VIC 3971

Title Particulars: Volume 3173 / Folio 544, Volume 11439 / Folio 675

Name(s) and address(es) of the owner(s) of the dwelling:

- I/we as the owner/s of the existing dwelling on the above property:
- declare that I/we consent to an application for GELLIONDALE WIND FARM, a wind energy facility to be made that includes a turbine or turbines in the location(s) shown on the attached plan
- acknowledge that the proposed turbine(s) will be located within one kilometre from the dwelling.

Signed:

Dated:

Attached: A plan showing the dwelling and the proposed location of the turbine(s) within one kilometre of the dwelling and the distance between the dwelling and the proposed turbine(s).

This plan should be able to be read and reconciled with the plans of the wind energy facility that form part of the planning permit application. The location of the turbine(s) can be a specific site or a more general area in which the turbine(s) will be sited.

Owner(s) must also sign and date the attached plan.

**ADVERTISED
PLAN**

LEGEND

- Proposed Wind Turbine/s
- Access Points
- Access Tracks
- Crane Pad/Assembly Area

Electrical

- UG Retic
- Highway Link
- 66kV Transmission Line

Buildings

- Dwelling
- Cabin/Shed/Other

Subject Land Parcels

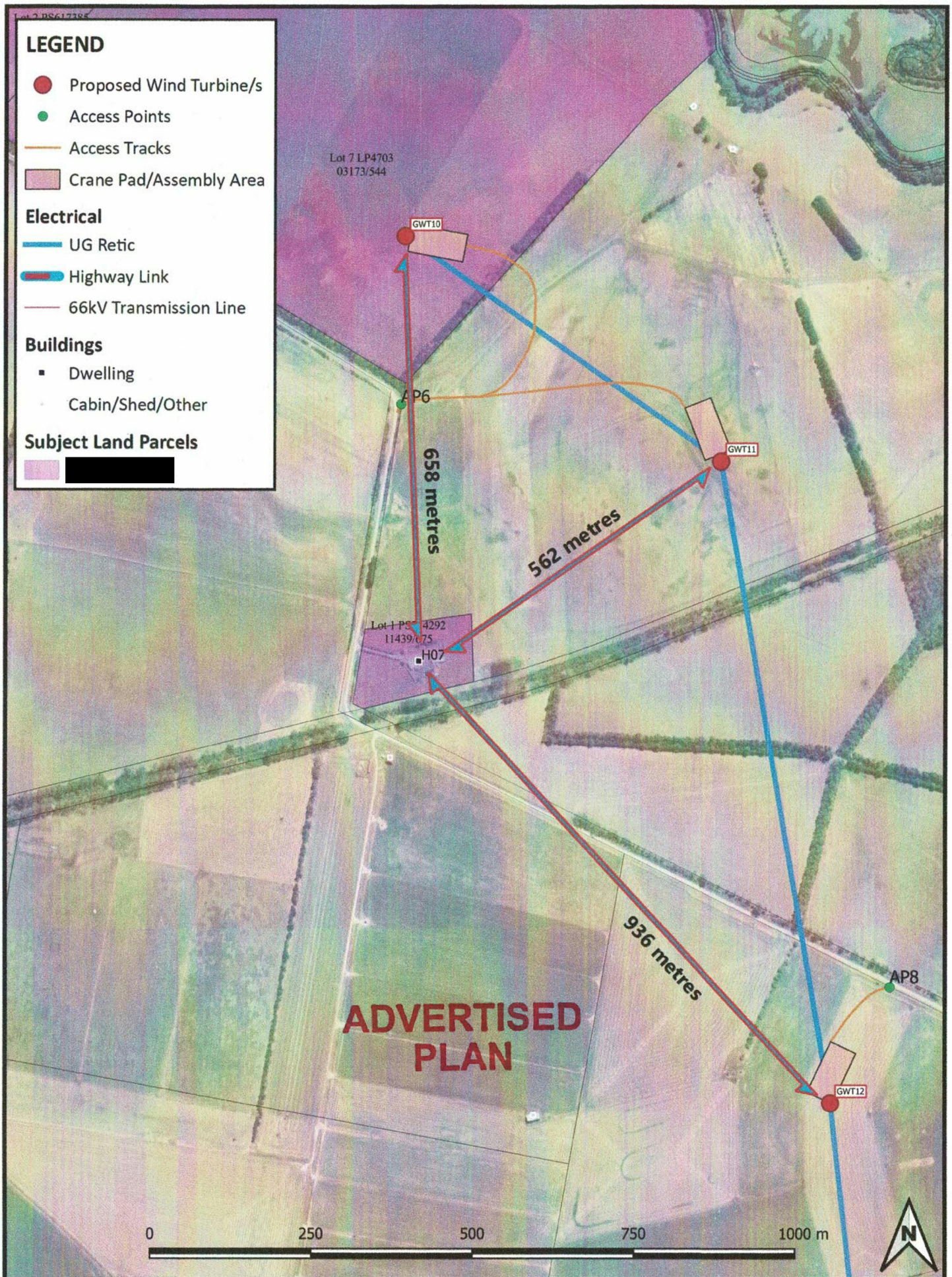

Synergy Wind Pty. Ltd. - GELLIONDALE WIND FARM

This layout plan represents the proposed distance between wind turbine location/s and the dwelling on your property, as referred to in the associated Statement of Consent. Further amendments to the location of proposed infrastructure represented on this plan may be required as a result of the planning approval process and conditions imposed on the planning permit, as well as the detailed design process post approval.

Signed by

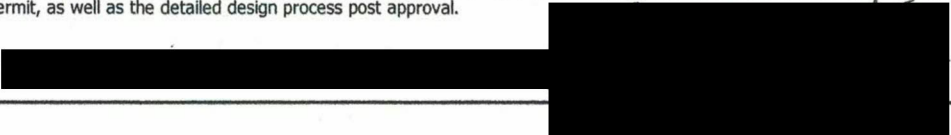

Date:



Attachment A: Statement of consent

Application for a planning permit for a wind energy facility

Dwelling located within one kilometre of a turbine

STATEMENT OF CONSENT

Full details of the property on which the dwelling is located:

Address: 169 Birds Road HEDLEY VIC 3967

Title Particulars: Volume 09793 / Folio 782, Volume 10360 / Folio 155, Volume 08418 / Folio 802, Volume 06276 / Folio 023

Name(s) and address(es) of the owner(s) of the dwelling:

- I/we as the owner/s of the existing dwelling on the above property:
- declare that I/we consent to an application for GELLIONDALE WIND FARM, a wind energy facility to be made that includes a turbine or turbines in the location(s) shown on the attached plan
- acknowledge that the proposed turbine(s) will be located within one kilometre from the dwelling.

Signed: 

Dated:

Attached: A plan showing the dwelling and the proposed location of the turbine(s) within one kilometre of the dwelling and the distance between the dwelling and the proposed turbine(s).

This plan should be able to be read and reconciled with the plans of the wind energy facility that form part of the planning permit application. The location of the turbine(s) can be a specific site or a more general area in which the turbine(s) will be sited.

Owner(s) must also sign and date the attached plan.

**ADVERTISED
PLAN**

ADVERTISED PLAN

LEGEND

- Proposed Wind Turbine/s
- Access Points
- Access Tracks
- Crane Pad/Assembly Area

Electrical

- UG Retic
- Highway Link
- 66kV Transmission Line

Buildings

- Dwelling
- Cabin/Shed/Other

Subject Land Parcels

-
-

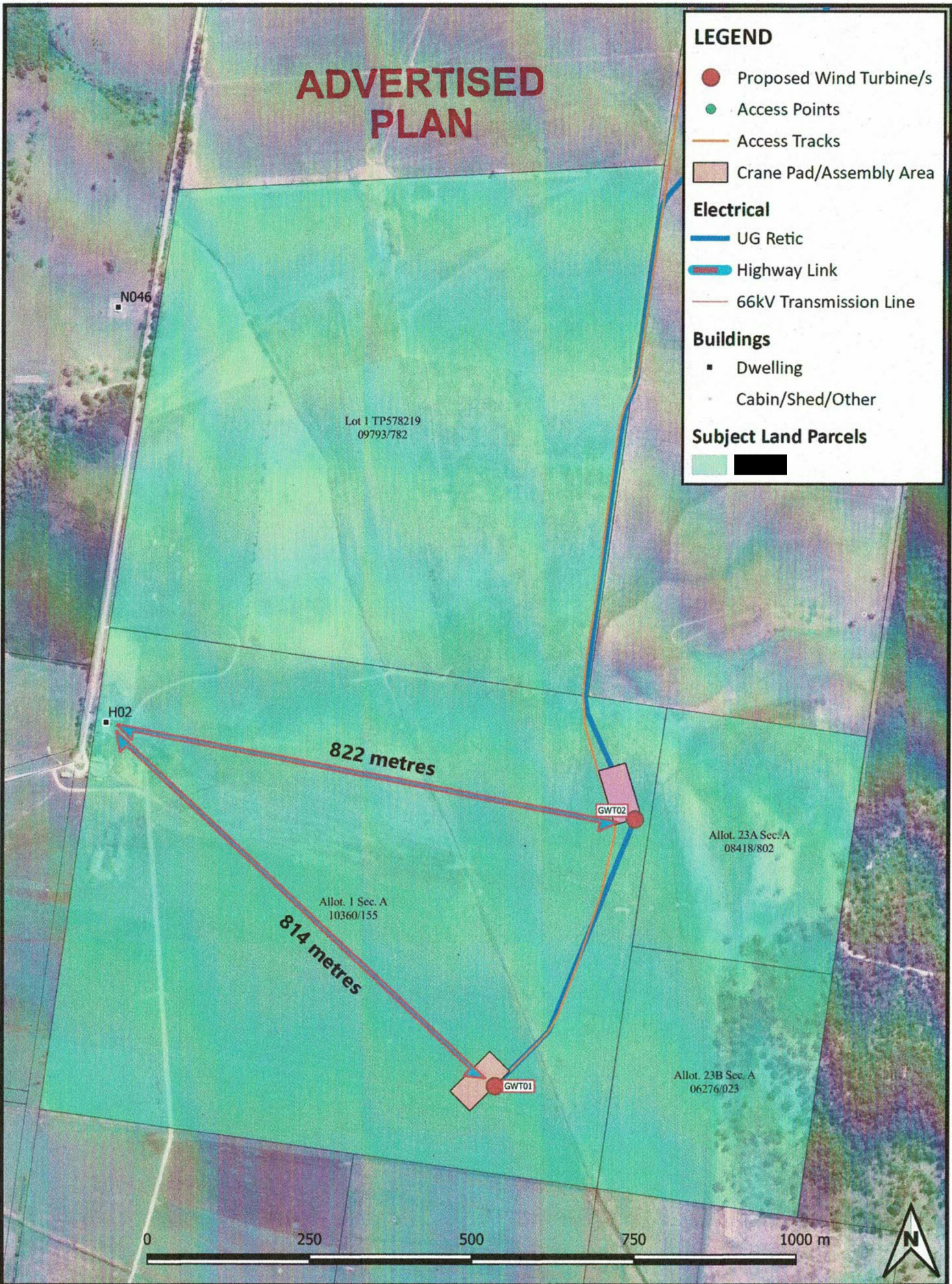

Synergy Wind Pty. Ltd. - GELLIONDALE WIND FARM

This layout plan represents the proposed distance between wind turbine location/s and the dwelling on your property, as referred to in the associated Statement of Consent. Further amendments to the location of proposed infrastructure represented on this plan may be required as a result of the planning approval process and conditions imposed on the planning permit, as well as the detailed design process post approval.

Signed by

[Redacted Signature]

Date:

[Redacted Date]

Attachment A: Statement of consent

Application for a planning permit for a wind energy facility

Dwelling located within one kilometre of a turbine

STATEMENT OF CONSENT

Full details of the property on which the dwelling is located:

Address: 6970 South Gippsland Highway HEDLEY VIC 3967

Title Particulars: Volume 4729 / Folio 636, Volume 8603 / Folio 663, Volume 8617 / Folio 567, Volume 9060 / Folio 386, Volume 9406 / Folio 298, Volume 9810 / Folio 905, Volume 10183 / Folio 193, Volume 10684 / Folio 153

Name(s) and address(es) of the owner(s) of the dwelling:

- I/we as the owner/s of the existing dwelling/s on the above property:
- declare that I/we consent to an application for GELLIONDALE WIND FARM, a wind energy facility to be made that includes a turbine or turbines in the location(s) shown on the attached plan
- acknowledge that the proposed turbine(s) will be located within one kilometre from the dwelling/s.

Signed

Dated:

Attached: A plan showing the dwelling/s and the proposed location of the turbine(s) within one kilometre of the dwelling/s and the distance between the dwelling/s and the proposed turbine(s).

This plan should be able to be read and reconciled with the plans of the wind energy facility that form part of the planning permit application. The location of the turbine(s) can be a specific site or a more general area in which the turbine(s) will be sited.

Owner(s) must also sign and date the attached plan.

**ADVERTISED
PLAN**

ADVERTISED PLAN

LEGEND

- Proposed Wind Turbine/s
 - Access Points
 - Access Tracks
 - Crane Pad/Assembly Area
- Electrical**
- UG Retic
 - Highway Link
 - 66kV Transmission Line
- Buildings**
- Dwelling
 - Cabin/Shed/Other
- Subject Land Parcels**
- -

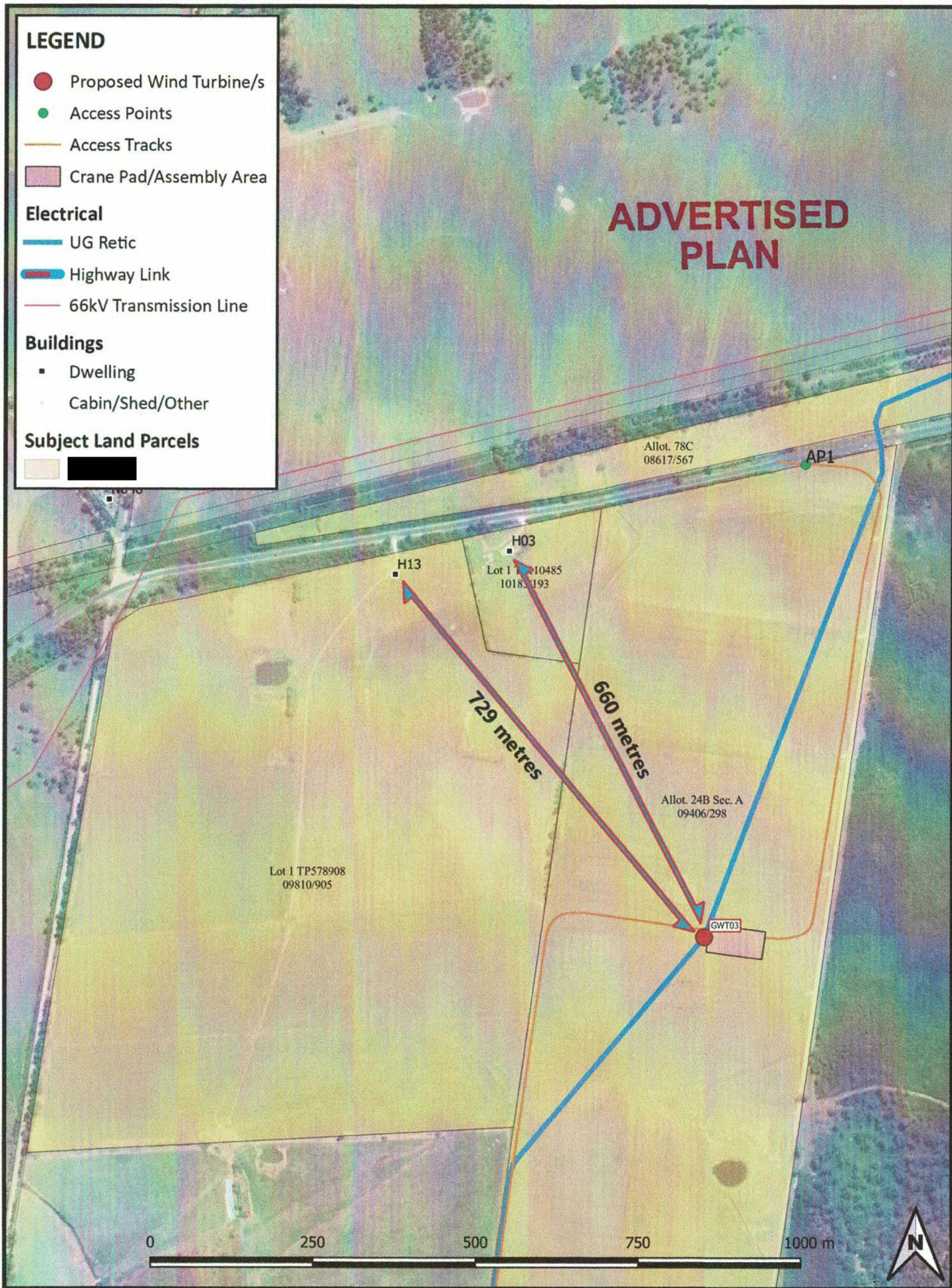

Synergy Wind Pty. Ltd. - GELLIONDALE WIND FARM
 This layout plan represents the proposed distance between wind turbine location/s and the dwelling on your property, as referred to in the associated Statement of Consent. Further amendments to the location of proposed infrastructure represented on this plan may be required as a result of the planning approval process and conditions imposed on the planning permit, as well as the detailed design process post approval.

Signed by



Attachment A: Statement of consent

Application for a planning permit for a wind energy facility

Dwelling located within one kilometre of a turbine

STATEMENT OF CONSENT

Full details of the property on which the dwelling is located:

Address: 7913 South Gippsland Highway ALBERTON WEST VIC 3971

Title Particulars: Volume 3141 / Folio 079, Volume 3437 / Folio 310, Volume 11082 / Folio 235

Name(s) and address(es) of the owner(s) of the dwelling:

- I/we as the owner/s of the existing dwelling on the above property:
- declare that I/we consent to an application for GELLIONDALE WIND FARM, a wind energy facility to be made that includes a turbine or turbines in the location(s) shown on the attached plan
- acknowledge that the proposed turbine(s) will be located within one kilometre from the dwelling

Signed:

Dated:

Attached: A plan showing the dwelling and the proposed location of the turbine(s) within one kilometre of the dwelling and the distance between the dwelling and the proposed turbine(s).

This plan should be able to be read and reconciled with the plans of the wind energy facility that form part of the planning permit application. The location of the turbine(s) can be a specific site or a more general area in which the turbine(s) will be sited.

Owner(s) must also sign and date the attached plan.

**ADVERTISED
PLAN**

LEGEND

- Proposed Wind Turbine/s
- Access Points
- Access Tracks
- Crane Pad/Assembly Area

Electrical

- UG Retic
- Highway Link
- 66kV Transmission Line

Buildings

- Dwelling
- Cabin/Shed/Other

Subject Land Parcels

-
-

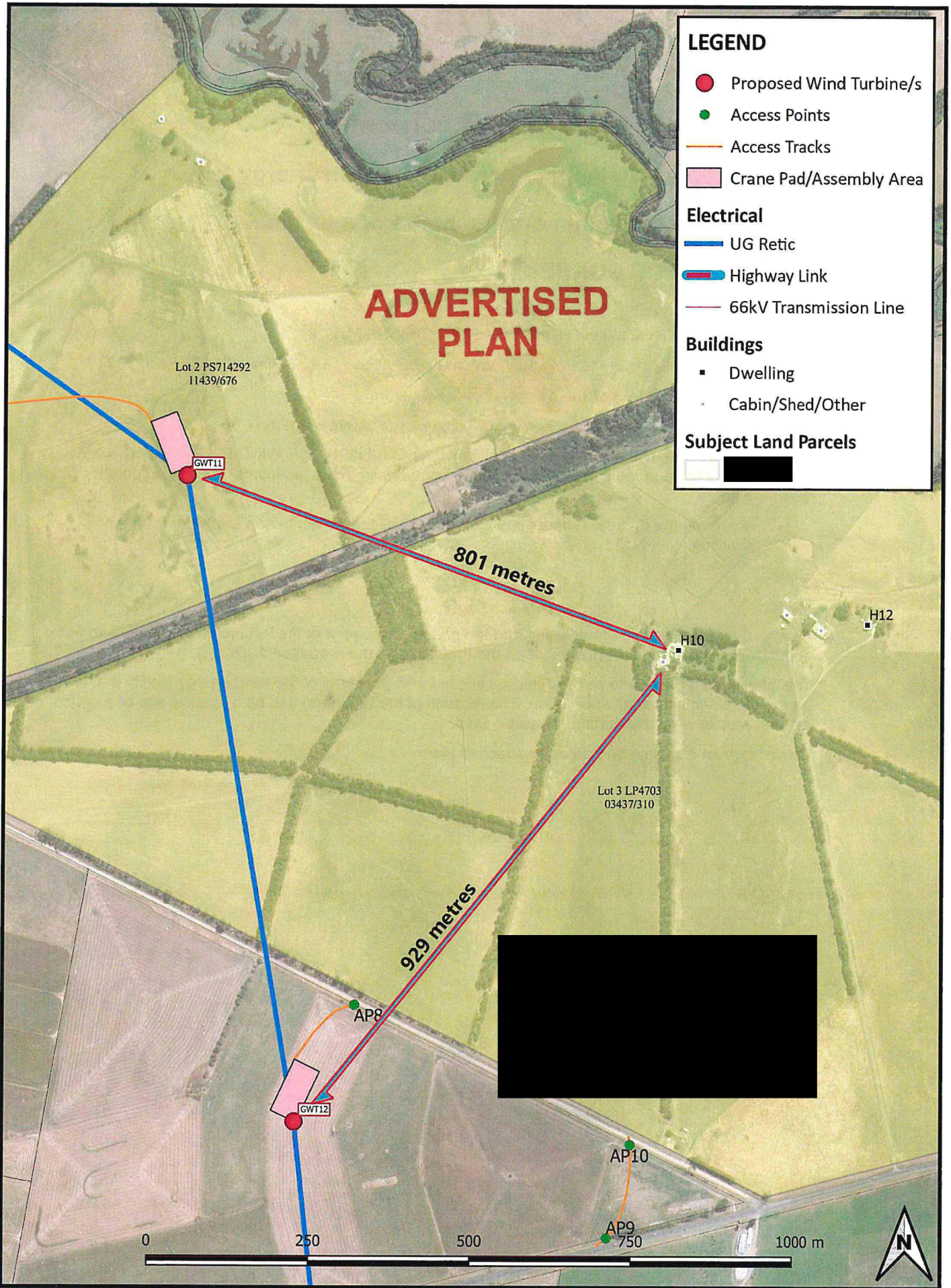

Synergy Wind Pty. Ltd. - GELLIONDALE WIND FARM

This layout plan represents the proposed distance between wind turbine location/s and the dwelling on your property, as referred to in the associated Statement of Consent. Further amendments to the location of proposed infrastructure represented on this plan may be required as a result of the planning approval process and conditions imposed on the planning permit, as well as the detailed design process post approval.

Signed by [REDACTED]

Date: