

- KEY**
- Subject site
 - Existing 200 kV transmission line
 - Major road
 - Minor road
 - Named watercourse
 - Local government area
- INSET KEY**
- Major road
 - National park/reserve
 - State forest

Site location - regional context

Maoneng Australia Pty Limited
Mornington BESS
Planning permit application
Figure 1.1

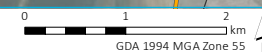

**ADVERTISED
PLAN**

This copied document to be made available for the sole purpose of enabling its consideration and review as part of a planning process under the Planning and Environment Act 1987. The document must not be used for any purpose which may breach any copyright

Source: EMM (2021); Maoneng (2020); DELWP (2019); GA (2011); ASGC (2006)



- KEY**
- Subject site
 - Existing 200 kV transmission line
 - Major road
 - Minor road
 - Watercourse/drainage line

Site location - local context

Maoneng Australia Pty Limited
 Mornington BESS
 Planning permit application
 Figure 1.2



**ADVERTISED
 PLAN**

This copied document to be made available for the sole purpose of enabling its consideration and review as part of a planning process under the Planning and Environment Act 1987. The document must not be used for any purpose which may breach any copyright

\\msnshs0201\S2\00257 - Maoneng Mornington BESS Project approvals\GIS\02_Maps\PP004_ProposedSiteLayout_20210618_08.mxd 18/06/2021

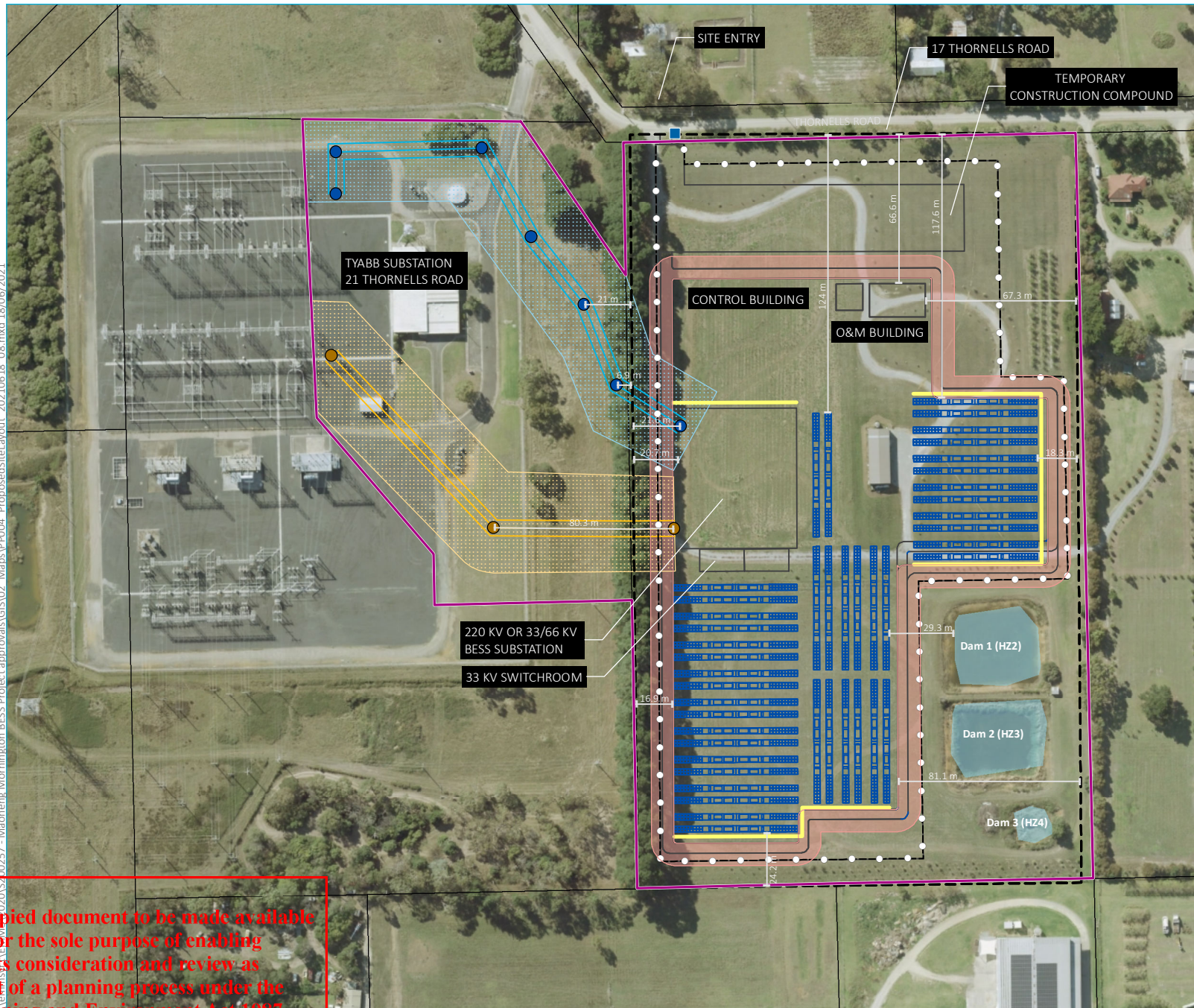

- KEY**
- Subject site
 - Proposed transmission pole
 - Proposed transmission tower
 - Coast Tea-tree
 - Battery
 - Site boundary
 - Acoustic barrier
 - Fence
 - Distance to site boundary
 - Firebreak (10 m)
 - Dam
 - Cadastral boundary
 - Transmission line
 - Option 1 - 66 kV transmission line
 - Option 2 - 220 kV transmission line
 - Option 1 - 66 kV transmission line easement
 - Option 2 - 220 kV transmission line easement

Proposed site layout

Maoneng Australia Pty Limited
Mornington BESS
Planning permit application
Figure 2.1

**ADVERTISED
PLAN**

This copied document to be made available for the sole purpose of enabling its consideration and review as part of a planning process under the Planning and Environment Act 1987. The document must not be used for any purpose which may breach any copyright

Source: EMM (2021); Metromap (2021); Meoneng (2020); LCrowfoot (2020); DELWP (2019); GA (2014)

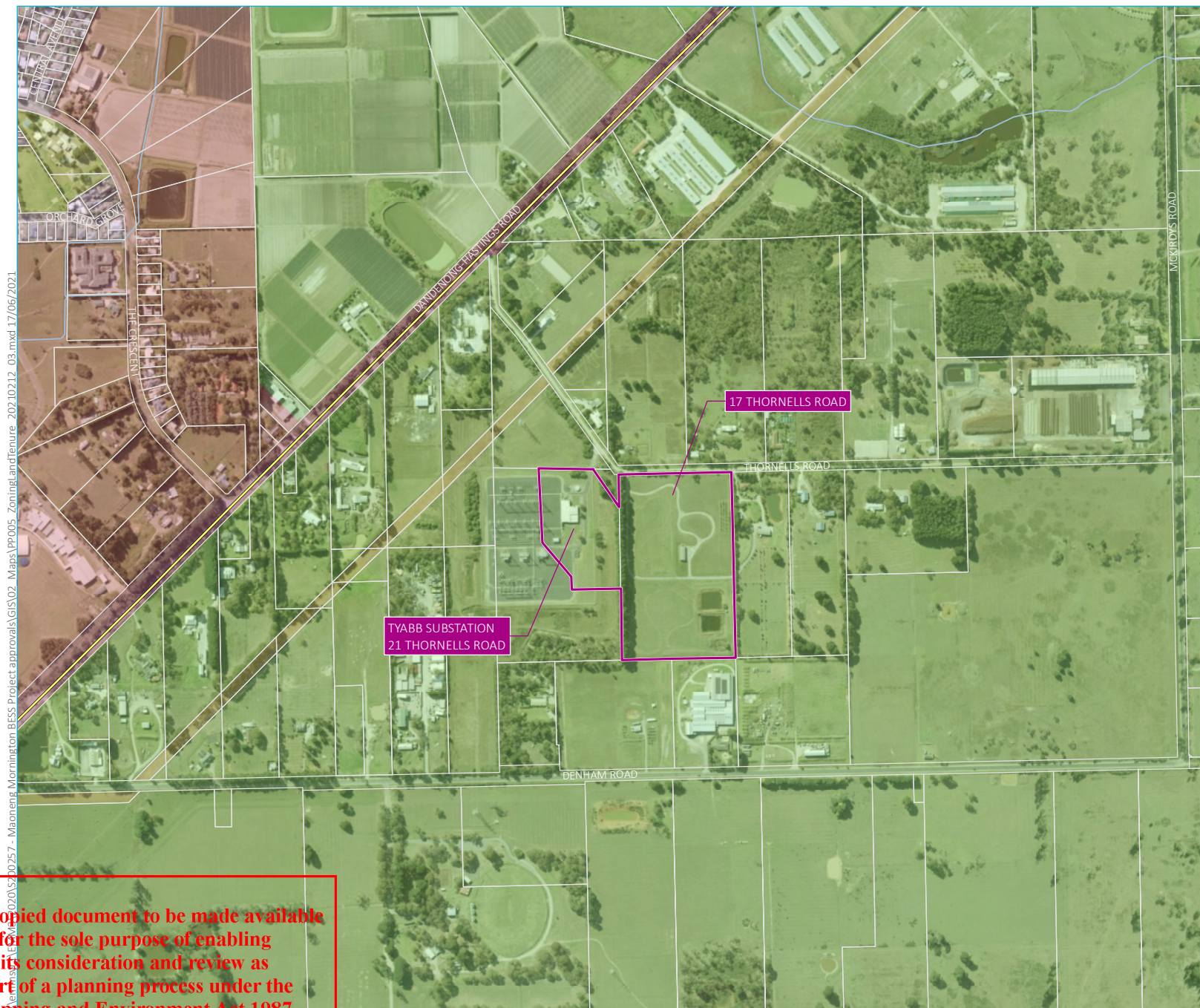

- KEY**
- Subject site
 - Major road
 - Cadastral boundary
 - Watercourse/drainage line
- Land zone**
- GRZ - General residential
 - LDRZ - Low density residential
 - PUZ - Public use
 - RDZ1 - Road category 1
 - SUZ - Special use

Zoning and land tenure

Maoneng Australia Pty Limited
Mornington BESS
Planning permit application
Figure 4.1

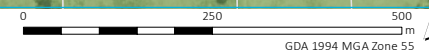

**ADVERTISED
PLAN**

This copied document to be made available
for the sole purpose of enabling
its consideration and review as
part of a planning process under the
Planning and Environment Act 1987.
The document must not be used for any
purpose which may breach any
copyright



Drone image of the site

Maoneng Australia Pty Limited
 Planning Permit Applica on Mornington BESS
 Figure 4.2

**ADVERTISED
 PLAN**

This copied document to be made available
 for the sole purpose of enabling
 its consideration and review as
 part of a planning process under the
 Planning and Environment Act 1987.
 The document must not be used for any
 purpose which may breach any
 copyright

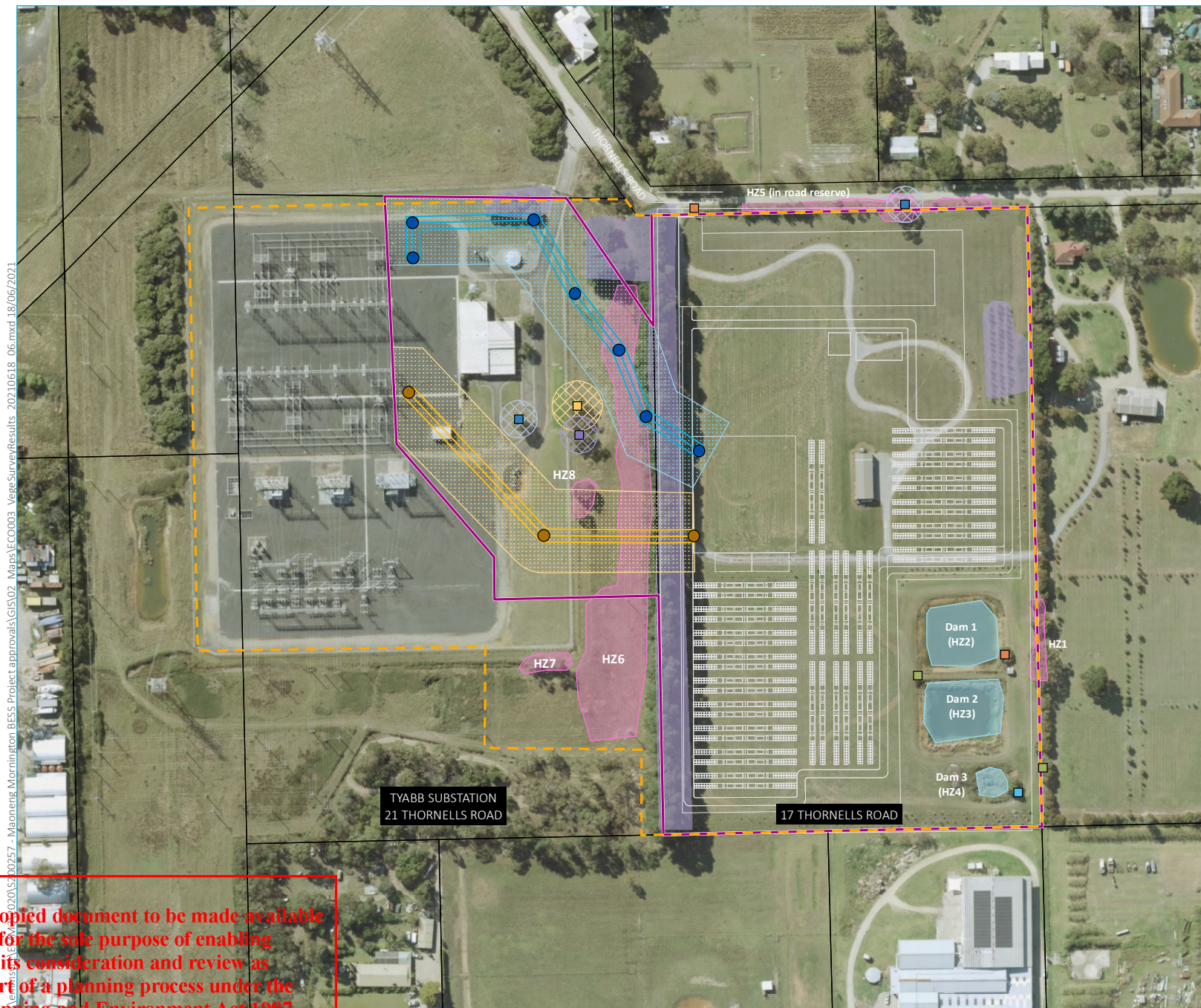

- KEY**
- Subject site
 - Ecology study area
 - Proposed transmission pole
 - Proposed transmission tower
 - Site layout
 - Cadastral boundary
 - Damp Sands Herb-rich Woodland
 - Dam
 - Planted vegetation
- Canopy trees with associated TPZ**
- Manna gum
 - Narrow-leaf peppermint
 - Swamp gum
- Tree Protection Zone (TPZ)**
- Manna gum
 - Narrow-leaf peppermint
 - Swamp gum
- Understorey trees**
- Blackwood
 - Coast tea-tree
 - Black wattle
- Transmission line**
- Option 1 - 66 kV transmission line
 - Option 2 - 220 kV transmission line
 - Option 1 - 66 kV transmission line easement
 - Option 2 - 220 kV transmission line easement

Vegetation survey results

Maoneng Australia Pty Limited
Mornington BESS
Planning permit application
Figure 6.1a



**ADVERTISED
PLAN**

This copied document to be made available for the sole purpose of enabling its consideration and review as part of a planning process under the Planning and Environment Act 1987. The document must not be used for any purpose which may breach any copyright

20257 - Maoneng Mornington BESS Project approvals\GIS\02_Maps\PP016_VegConstraints_20210618_05.mxd 18/06/2021

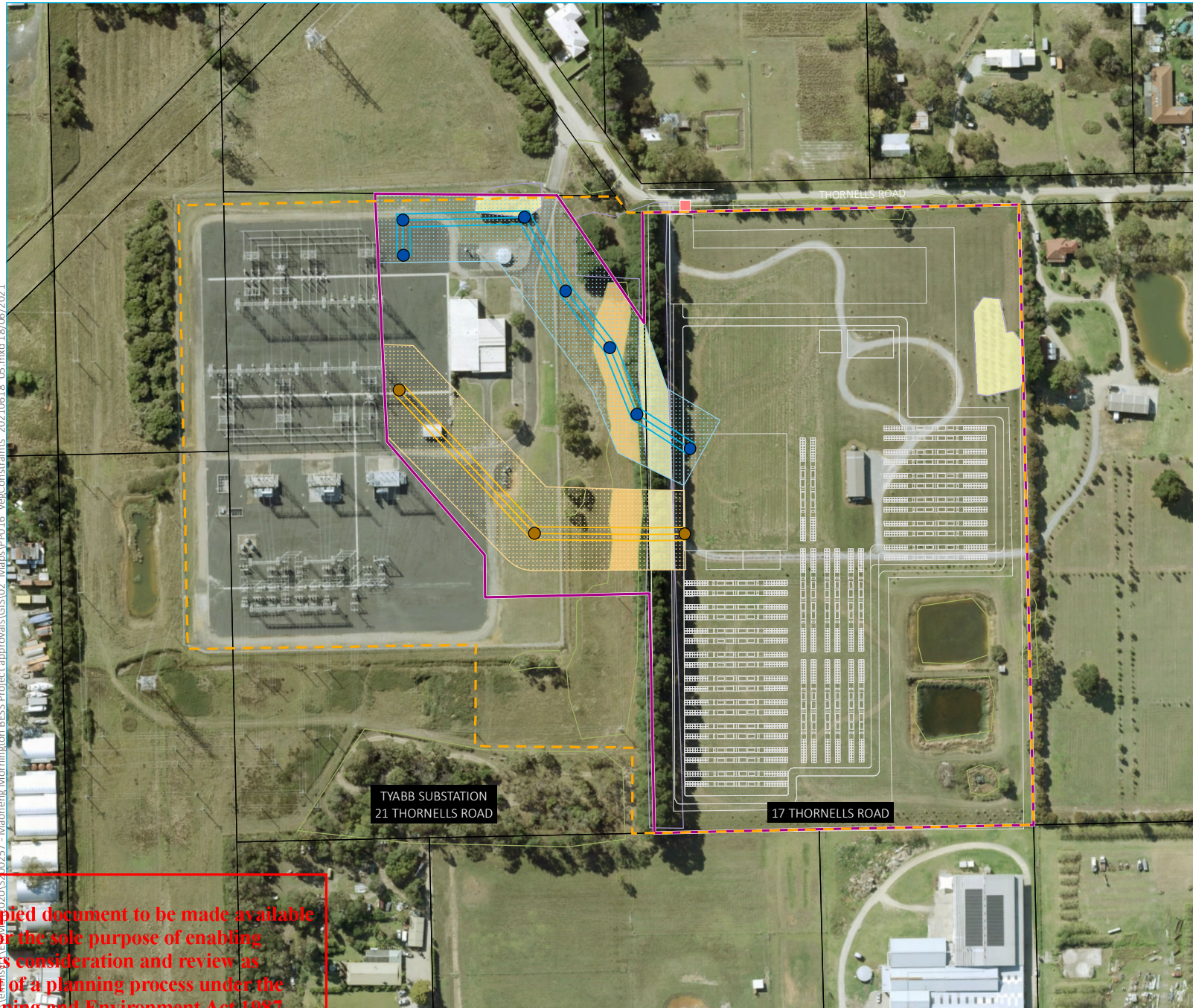

- KEY
- Subject site
 - Ecology study area
 - Proposed transmission pole
 - Proposed transmission tower
 - Site layout
 - Cadastral boundary
 - Vegetation removal
 - Coast Tea-tree
 - Planted vegetation
 - Remnant vegetation
 - Transmission line
 - Option 1 - 66 kV transmission line
 - Option 2 - 220 kV transmission line
 - Option 1 - 66 kV transmission line easement
 - Option 2 - 220 kV transmission line easement

Vegetation removal

Maoneng Australia Pty Limited
Mornington BESS
Planning permit application
Figure 6.1b



0 50 100
m
GDA 1994 MGA Zone 55

ADVERTISED
PLAN

This copied document to be made available for the sole purpose of enabling its consideration and review as part of a planning process under the Planning and Environment Act 1987. The document must not be used for any purpose which may breach any copyright

\\nas101\proj\2020\2020\S2 - Maoneng Mornington BESS Project approvals\GIS\02_Maps\G005_SightDistance\Intersection_20210210_02.mxd 17/06/2021

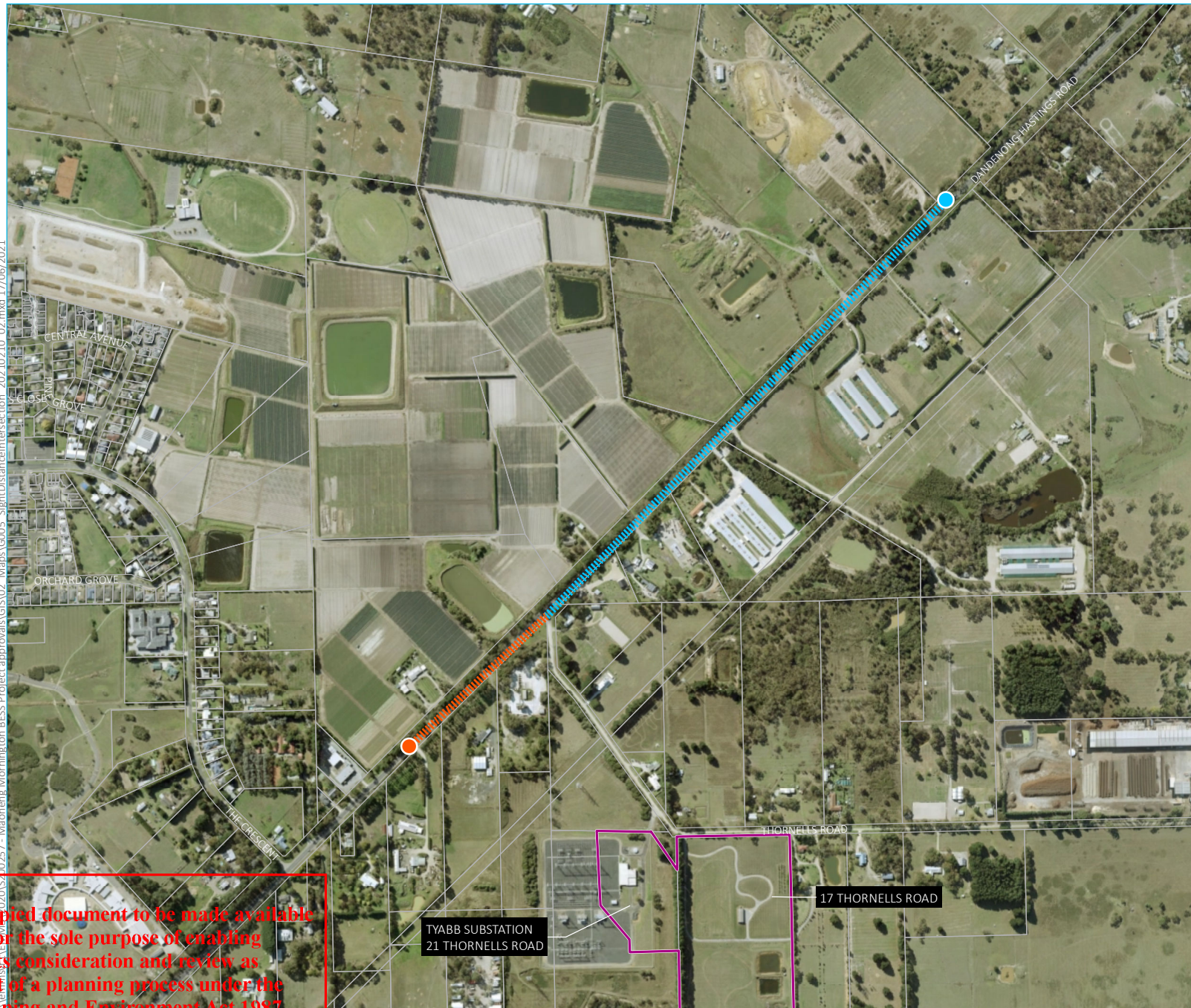

KEY

- Subject site
- Sight distance to the left (351 m)*
- Sight distance to the right (1,040 m)*
- Cadastral boundary

* Required site distance: 285 m

Sight distance at intersection

Maoneng Australia Pty Limited
Mornington BESS
Planning permit application
Figure 6.8



**ADVERTISED
PLAN**

This copied document to be made available for the sole purpose of enabling its consideration and review as part of a planning process under the Planning and Environment Act 1987. The document must not be used for any purpose which may breach any copyright

Source: EMM (2021); Metromap (2021); DELWP (2019); GA (2011)



- KEY
- Subject site
 - Site layout
 - Noise assessment location
 - U Noise monitoring location - unattended
 - Cadastral boundary

Noise monitoring and
assessment locations

Maoneng Australia Pty Limited
Mornington BESS
Planning permit application
Figure 6.10



**ADVERTISED
PLAN**

0 150 300
m
GDA 1994 MGA Zone 55

This copied document to be made available
for the sole purpose of enabling
its consideration and review as
part of a planning process under the
Planning and Environment Act 1987.
The document must not be used for any
purpose which may breach any
copyright

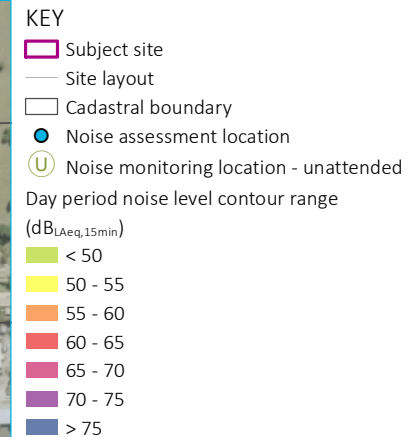
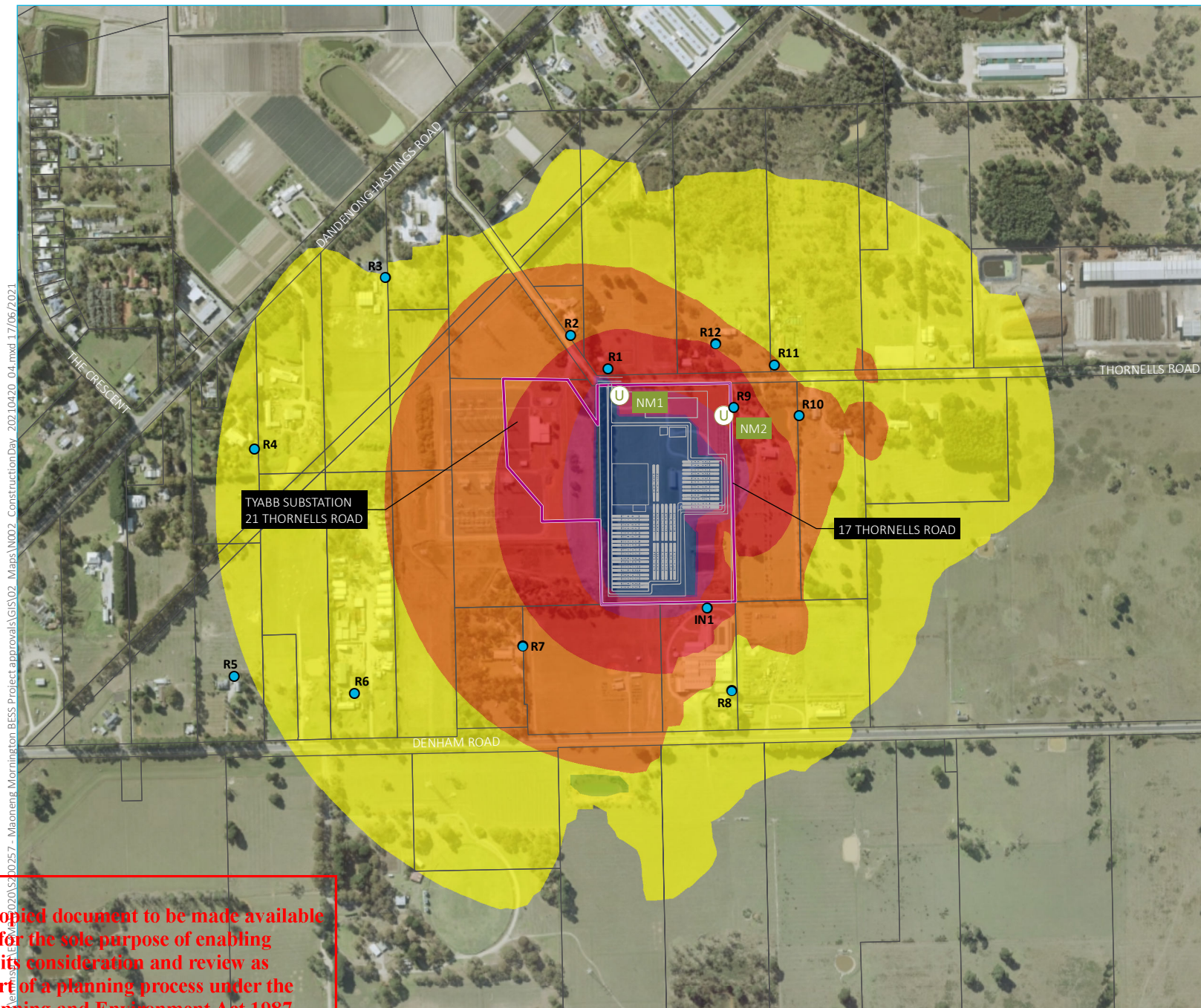

Construction noise contours,
day, ISO 9613

Maoneng Australia Pty Limited
Mornington BESS
Planning permit application
Figure 6.11



**ADVERTISED
PLAN**

This copied document to be made available
for the sole purpose of enabling
its consideration and review as
part of a planning process under the
Planning and Environment Act 1987.
The document must not be used for any
purpose which may breach any
copyright

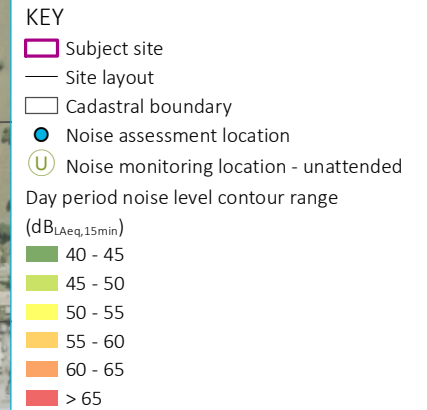
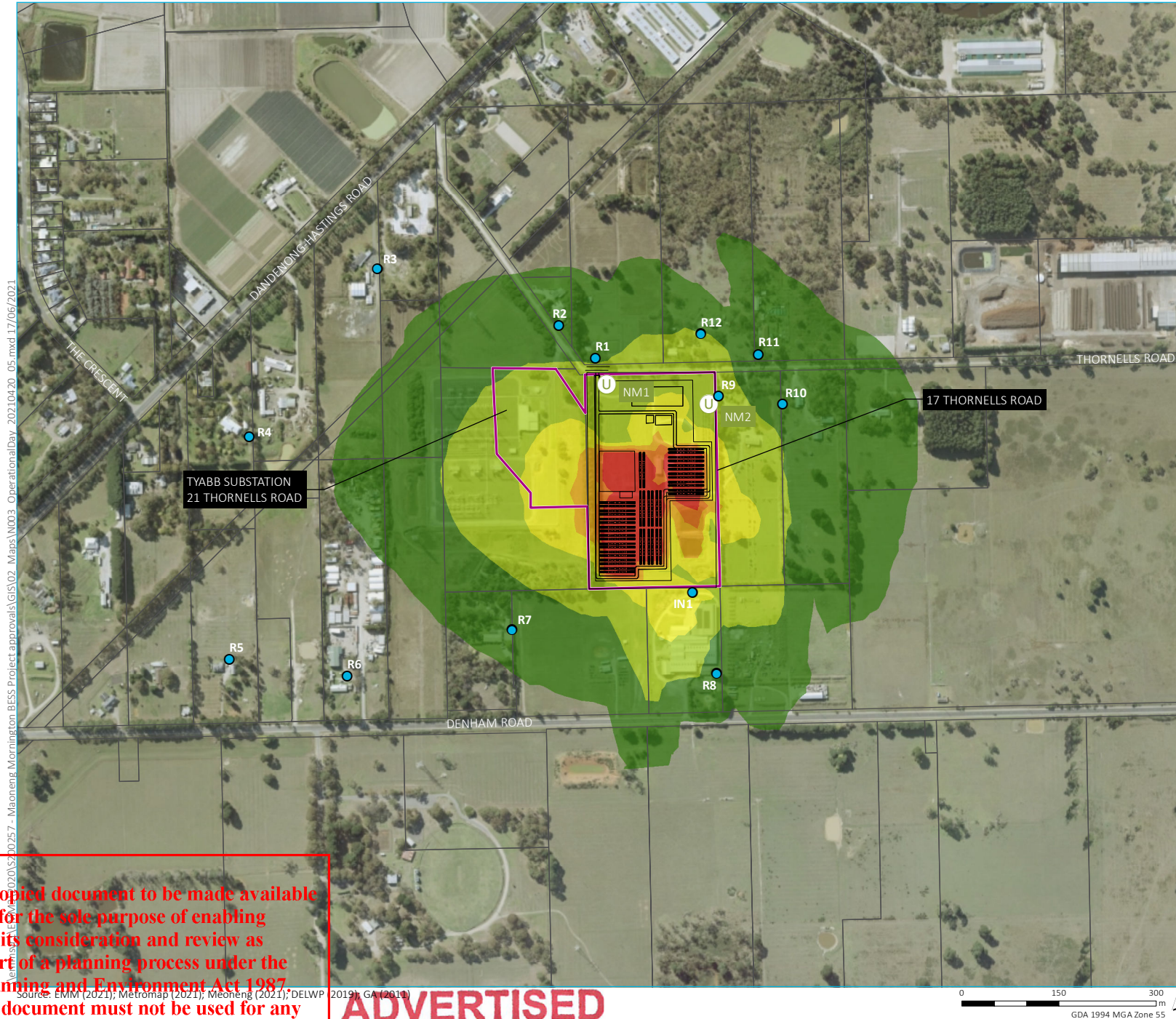

Operational noise contours,
day/evening, ISO 9613

Maoneng Australia Pty Limited
Mornington BESS
Planning permit application
Figure 6.12



**ADVERTISED
PLAN**

This copied document to be made available
for the sole purpose of enabling
its consideration and review as
part of a planning process under the
Planning and Environment Act 1987.
The document must not be used for any
purpose which may breach any
copyright



KEY

- Subject site
- Site layout
- Cadastral boundary
- Noise assessment location
- Noise monitoring location - unattended

Night period noise level contour range
($dB_{LAeq,15min}$)

- 40 - 45
- 45 - 50
- 50 - 55
- 55 - 60
- 60 - 65
- > 65

Operational noise contours,
night, ISO 9613

Maoneng Australia Pty Limited
Mornington BESS
Planning permit application
Figure 6.13



This copied document to be made available
for the sole purpose of enabling
its consideration and review as
part of a planning process under the
Planning and Environment Act 1987.
The document must not be used for any
purpose which may breach any
copyright

**ADVERTISED
PLAN**

\\nasys1\EMM\2020\5530257 - Maoneng Mornington BESS Project approvals\GIS\02_Maps\N004_OperationalNight_20210420_04.mxd 17/06/2021

Source: EMM (2021); Metromap (2021); Meoneng (2021); DELWP (2019); GA (2014)

0 150 300
m
GDA 1994 MGA Zone 55

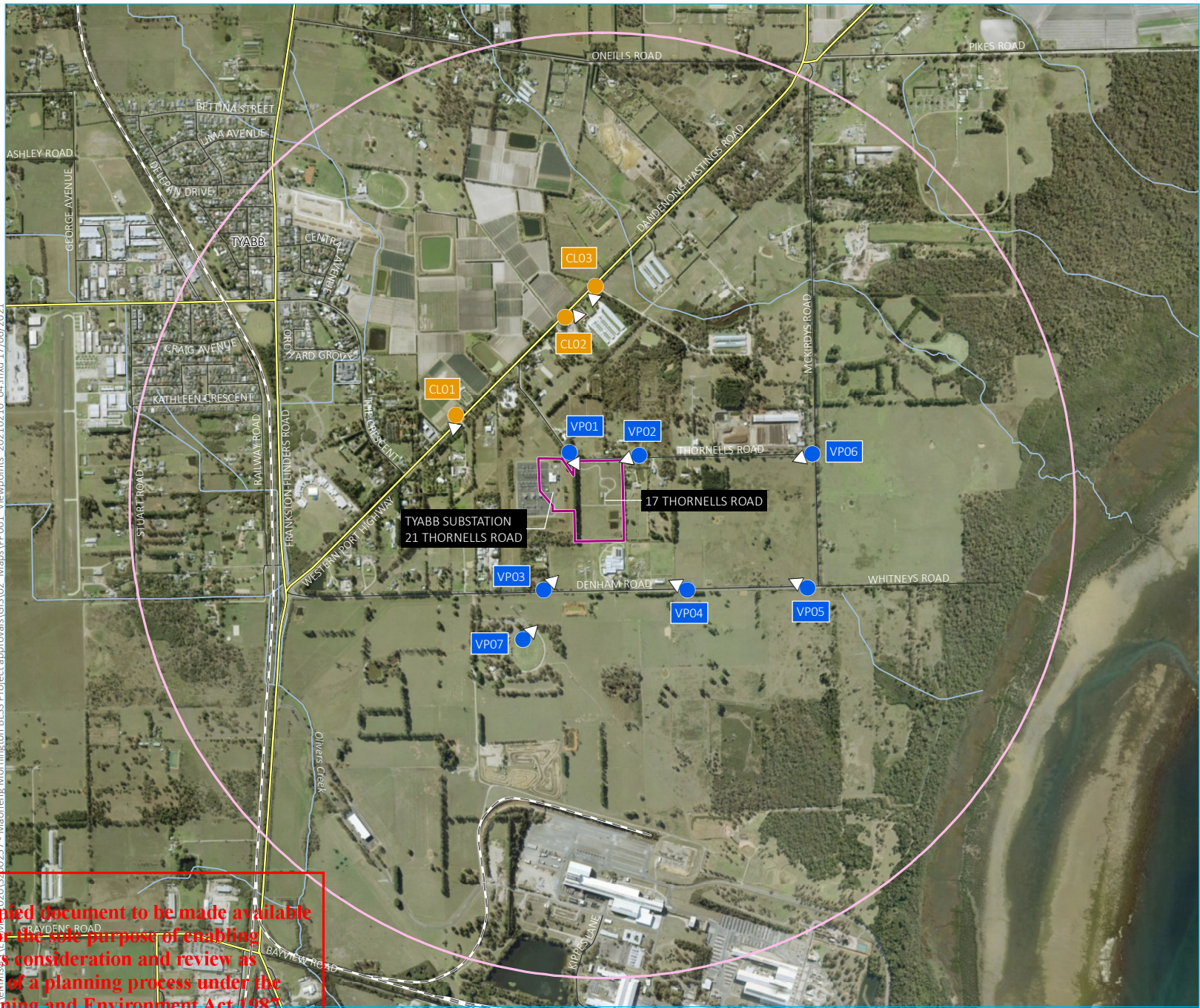

- KEY**
- Subject site
 - Contextual landscape view
 - Viewpoint
 - Zone of Theoretical Visual Influence (ZTVI)
 - Rail line
 - Major road
 - Minor road
 - Watercourse/drainage line

Viewpoints map

Maoneng Australia Pty Limited
 Mornington BESS
 Planning permit application
 Figure 6.14



This copied document to be made available for the sole purpose of enabling its consideration and review as part of a planning process under the Planning and Environment Act 1987. The document must not be used for any purpose which may breach any copyright

ADVERTISED PLAN

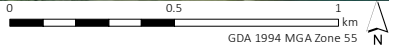

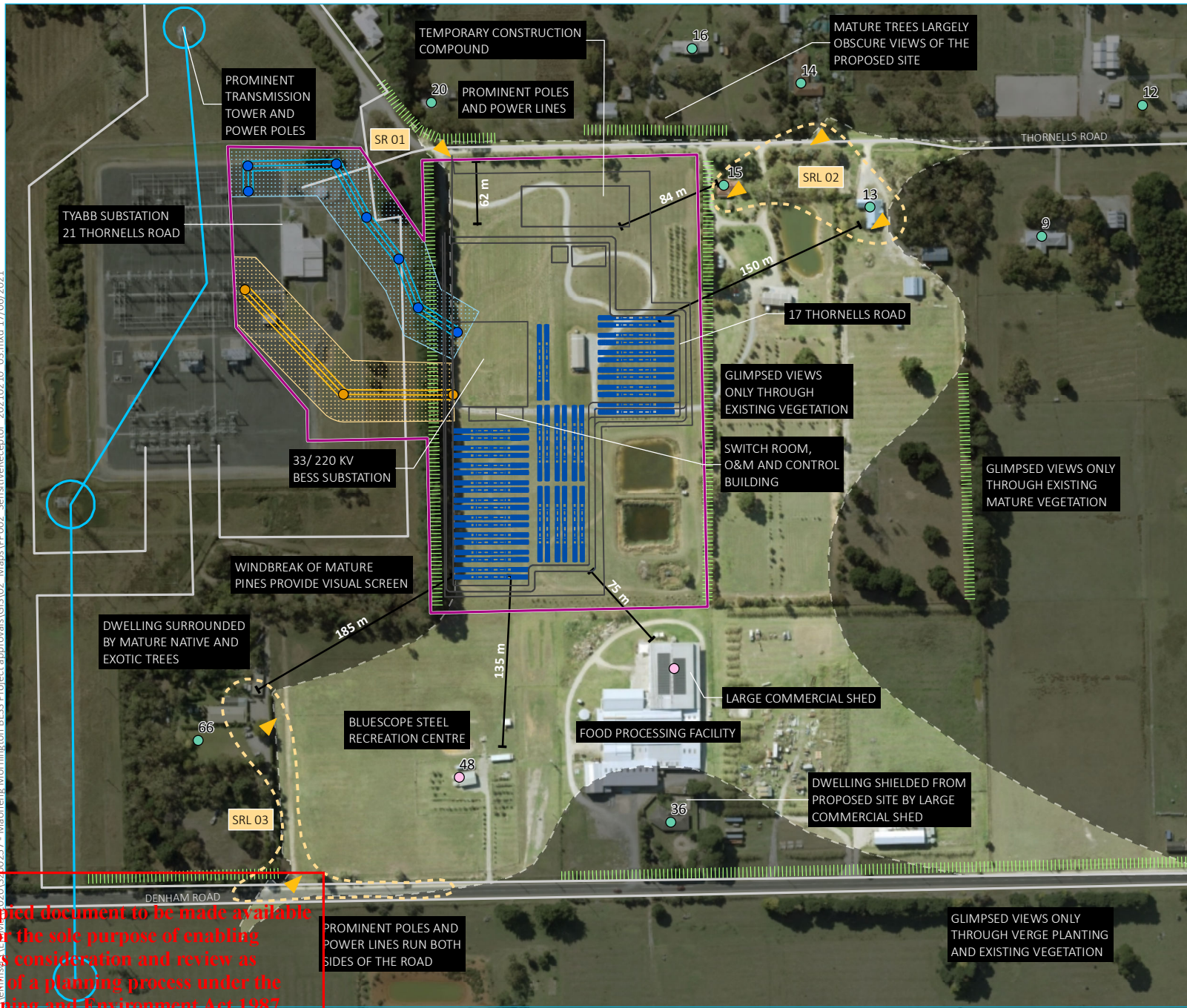

- KEY**
- Subject site
 - Proposed transmission pole
 - Proposed transmission tower
 - Commercial property
 - Residential property
 - Sensitive receptor (SR)
 - Proposed battery
 - Existing 220 kV transmission tower and power line
 - Existing 66 kV transmission line and power pole
 - Distance to residence
 - Sensitive receptor locality (SRL)
 - Existing vegetation
 - Visibility shadow within 2 km ZTVI
 - Transmission line
 - Option 1 - 66 kV transmission line
 - Option 2 - 220 kV transmission line
 - Option 1 - 66 kV transmission line easement
 - Option 2 - 220 kV transmission line easement

Sensitive receptor map

Maoneng Australia Pty Limited
Mornington BESS
Planning permit application
Figure 6.15



**ADVERTISED
PLAN**

Source: EMM (2021); Metromap (2021); Maoneng (2020); Hemisphere Design (2020); DELWP (2019); GAV (2011)

This copied document to be made available for the sole purpose of enabling its consideration and review as part of a planning process under the Planning and Environment Act 1987. The document must not be used for any purpose which may breach any copyright

Vermsns\LE\Map\2020\2020\S2\00257 - Maoneng Mornington BESS Project approvals\GIS\02 Maps\PP014_HardstandAreas_20210618_03.mxd 18/06/2021

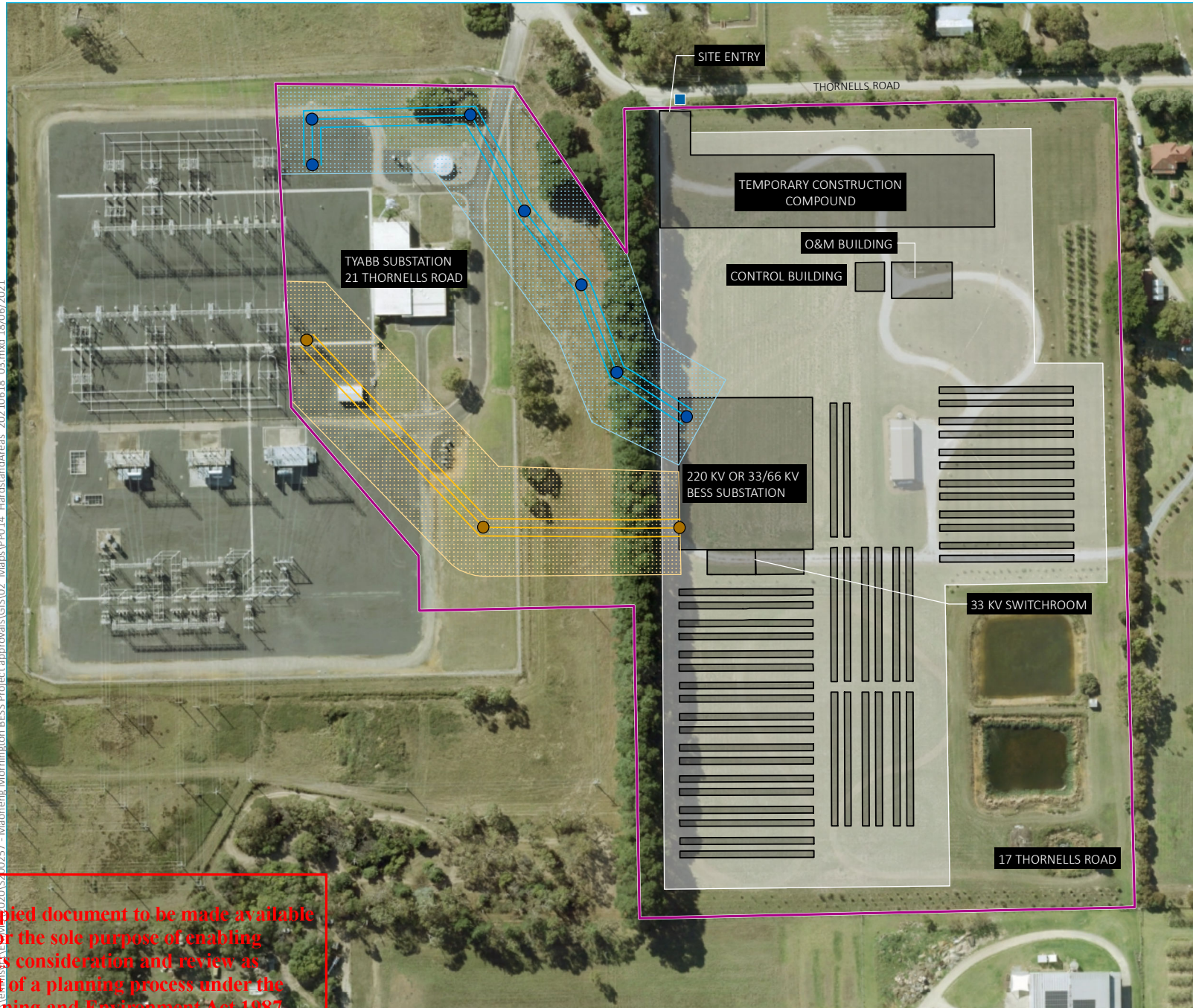

- KEY**
- Subject site
 - Proposed transmission pole
 - Proposed transmission tower
 - Coast Tea-tree
 - Surface property
 - Hardstand area
 - Semi-permeable area
 - Transmission line
 - Option 1 - 66 kV transmission line
 - Option 2 - 220 kV transmission line
 - Option 1 - 66 kV transmission line easement
 - Option 2 - 220 kV transmission line easement

Hardstand areas

Maoneng Australia Pty Limited
Mornington BESS
Planning permit application
Appendix K

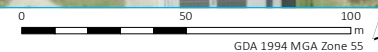

**ADVERTISED
PLAN**

This copied document to be made available for the sole purpose of enabling its consideration and review as part of a planning process under the Planning and Environment Act 1987. The document must not be used for any purpose which may breach any copyright

Source: EMM (2021); Metromap (2021); Meoneng (2020); LCrowfoot (2020); DELWP (2019); GA (2014)

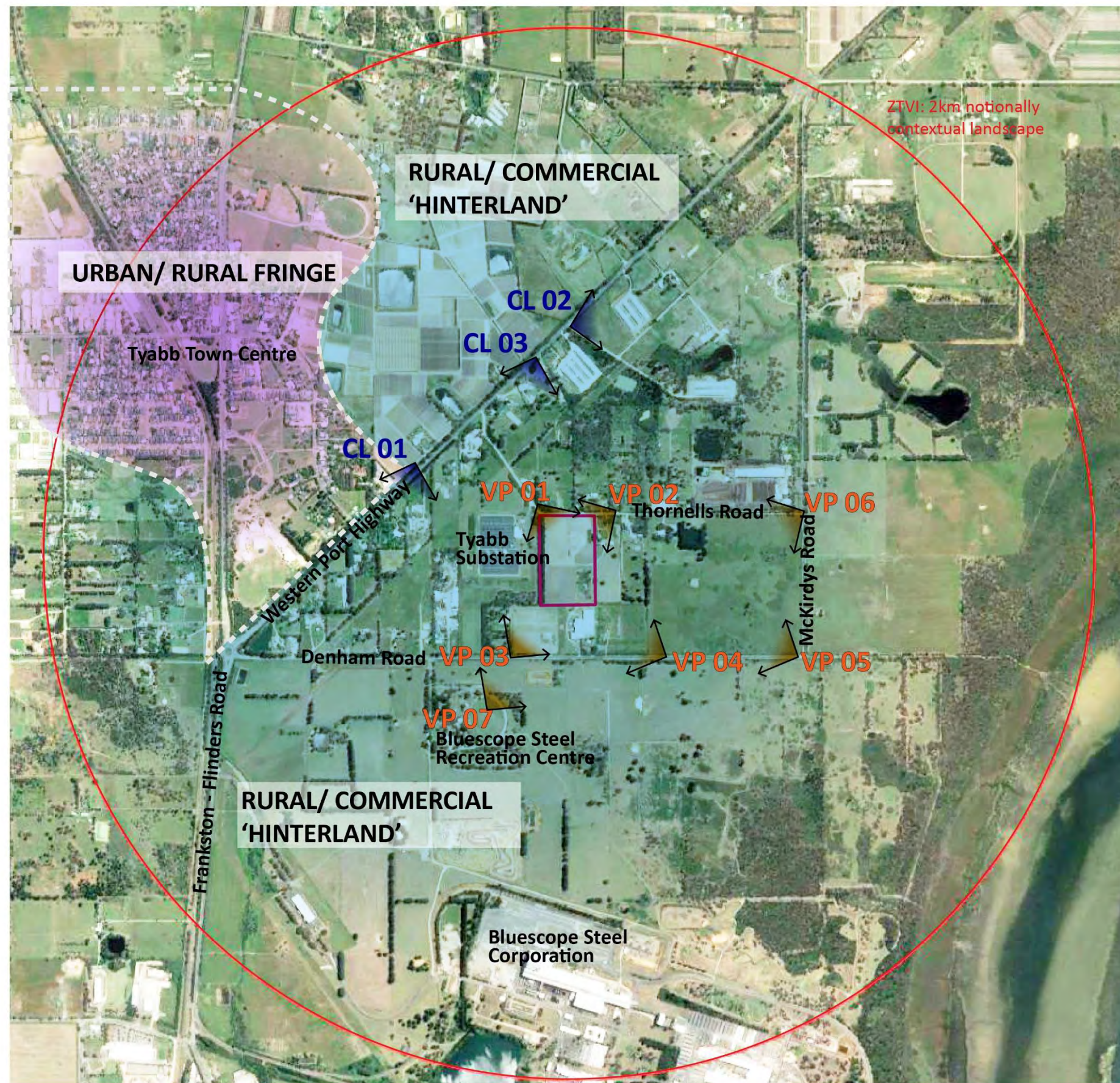

LEGEND

**BESS Proposed Site**

**CL 01**
Contextual landscape view

**VP 01**
Viewpoint

**ZTVI**
Zone of Theoretical Visual Influence

Landscape Character description

URBAN/ RURAL FRINGE

RURAL/ COMMERCIAL 'HINTERLAND'

This copied document to be made available for the purpose of enabling its consideration and review as part of a planning process under the Planning and Environment Act 1987. The document must not be used for any purpose which may breach any copyright

TITLE		Contextual Landscape and Viewpoints		DWG NO	HD_X001_AD01	REVISION	A	SHEET NO	Sheet 1
PROJECT		Mornington Battery Energy Storage System (BESS) Project		DRAWN	SW	CHECKED	SRH	DATE	11/20

ADVERTISED PLAN

Hemisphere Design (Aust) Pty Ltd
PO BOX 858 MITCHAM CENTRE,
TORRENS PARK SA 5062
P 08 8277 7640
E admin@hemispheredesign.com.au
www.hemispheredesign.com.au
ACN 114 503 936



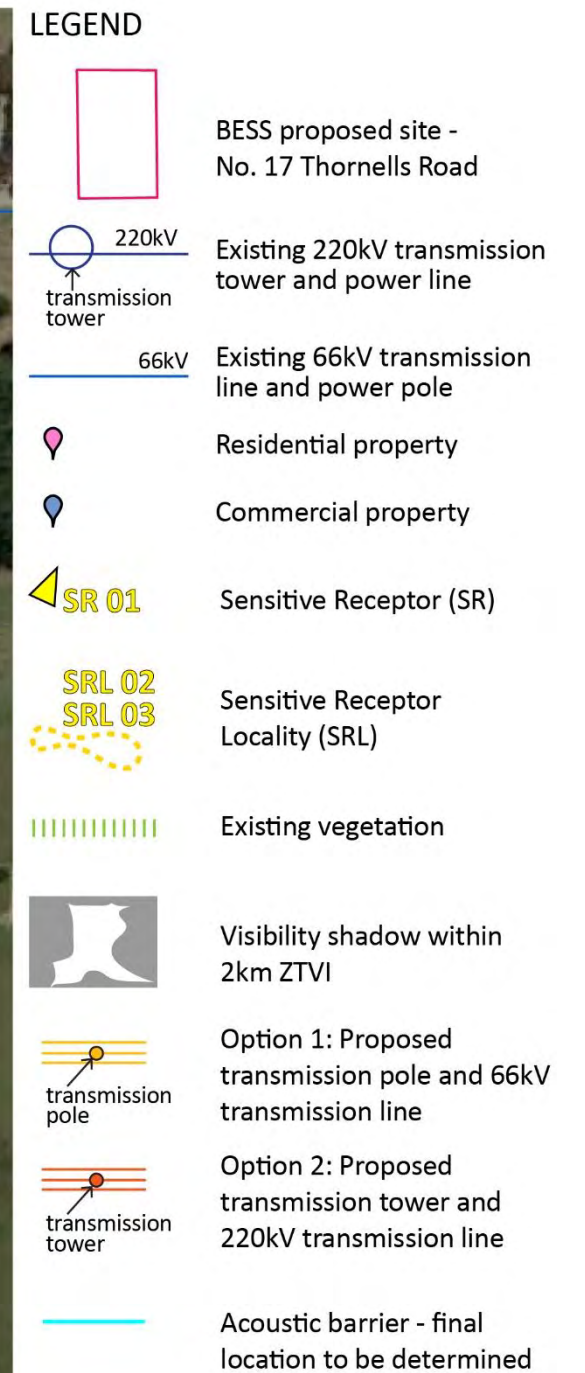
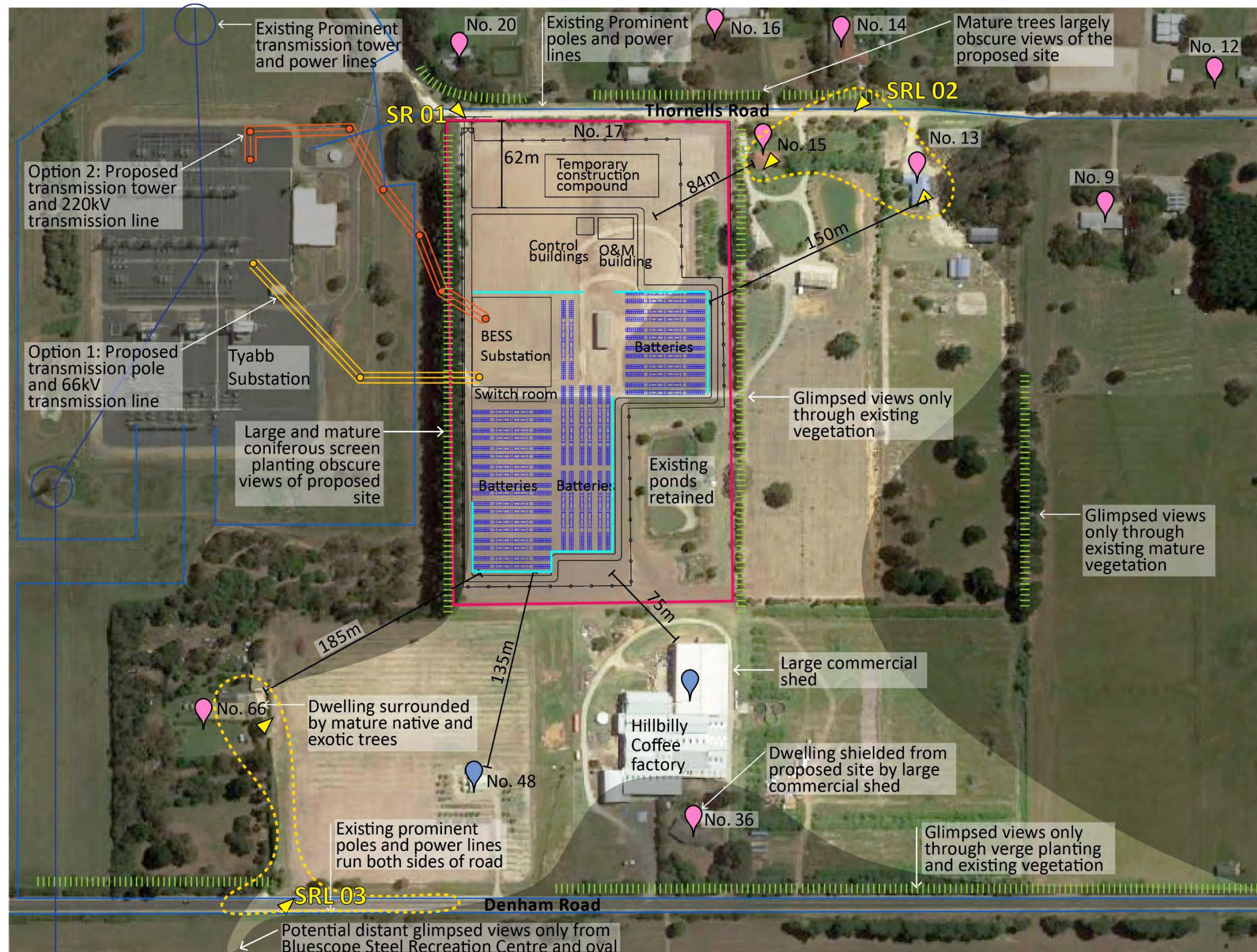

TITLE Sensitive Receptors, Sensitive Receptor Locality and Visibility Shadow Map

DWG NO HD_X001_AD01

REVISION D

SHEET NO Sheet 2

PROJECT Mornington Battery Energy Storage System (BESS) Project

DRAWN SW

CHECKED SRH

DATE May 2021

Hemisphere Design (Aust) Pty Ltd
PO BOX 858 MITCHAM CENTRE,
TORRENS PARK SA 5062
P 08 8277 7640
E admin@hemispheredesign.com.au
www.hemispheredesign.com.au
ACN 114 503 936



**ADVERTISED
PLAN**

HD Drawing 2: Sensitive Receptors, Sensitive Receptor Localities and Visibility Shadow Map

This copied document to be made available for the sole purpose of obtaining its consideration and (if any) as part of a planning process under the Planning and Environment Act 1987. The document must not be used for any purpose which may breach any copyright

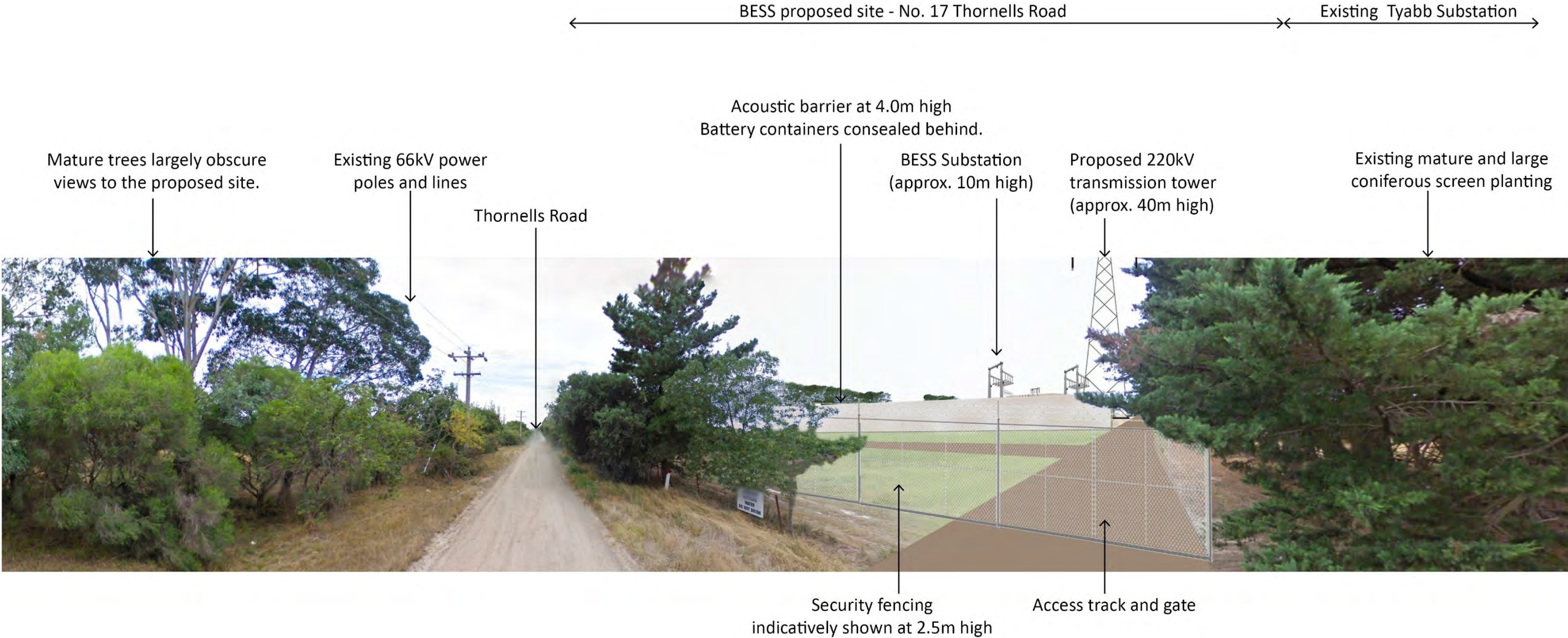

DRAFT CONFIDENTIAL

Mornington Battery Energy Storage System (BESS) Project
Photomontage for Sensitive Receptor 01 (SR 01)

Drawing no: HD_X001 photomontage_SR 01 Revision: C Date: May 2021



Hemisphere Design (Aust) Pty Ltd
PO BOX 858 MITCHAM CENTRE,
TORRENS PARK SA 5062
P 08 8277 7640
W www.hemispheredesign.com.au
E admin@hemispheredesign.com.au
ACN 114 503 936

This copied document to be made available for the sole purpose of enabling its consideration and review as part of a planning process under the Planning and Environment Act 1987. The document must not be used for any purpose which may breach any copyright

HD Drawing 3: Photomontage for Sensitive Receptor 01

ADVERTISED
PLAN

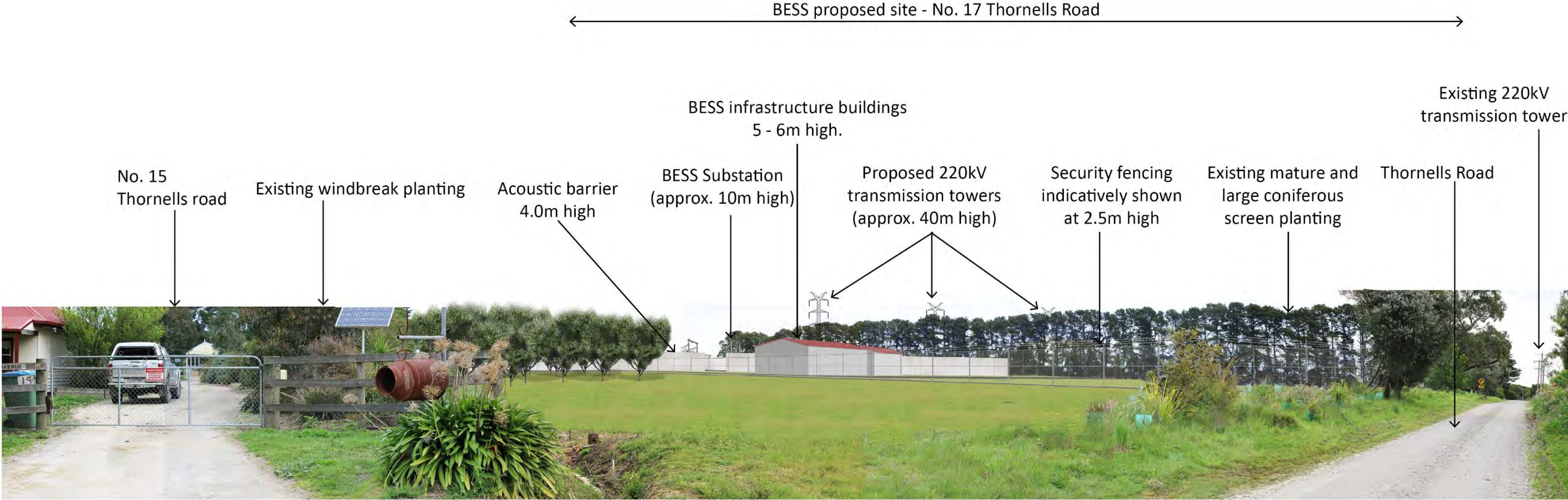

DRAFT CONFIDENTIAL

Mornington Battery Energy Storage System (BESS) Project
Photomontage for Sensitive Receptor Locality 02 (SRL 02)

Drawing no: HD_X001 photomontage_SRL 02 Revision: C Date: May 2021



Hemisphere Design (Aust) Pty Ltd
PO BOX 858 MITCHAM CENTRE,
TORRENS PARK SA 5062
P 08 8277 7640
W www.hemispheredesign.com.au
E admin@hemispheredesign.com.au
ACN 114 503 936

This copied document to be made available for the sole purpose of enabling its consideration and review as part of a planning process under the Planning and Environment Act 1987. The document must not be used for any purpose which may breach any copyright

HD Drawing 5: Photomontage for Sensitive Receptor Locality 02

ADVERTISED
PLAN

SECTION 1 - Sensitive Receptor Locality 02 (SRL 02)

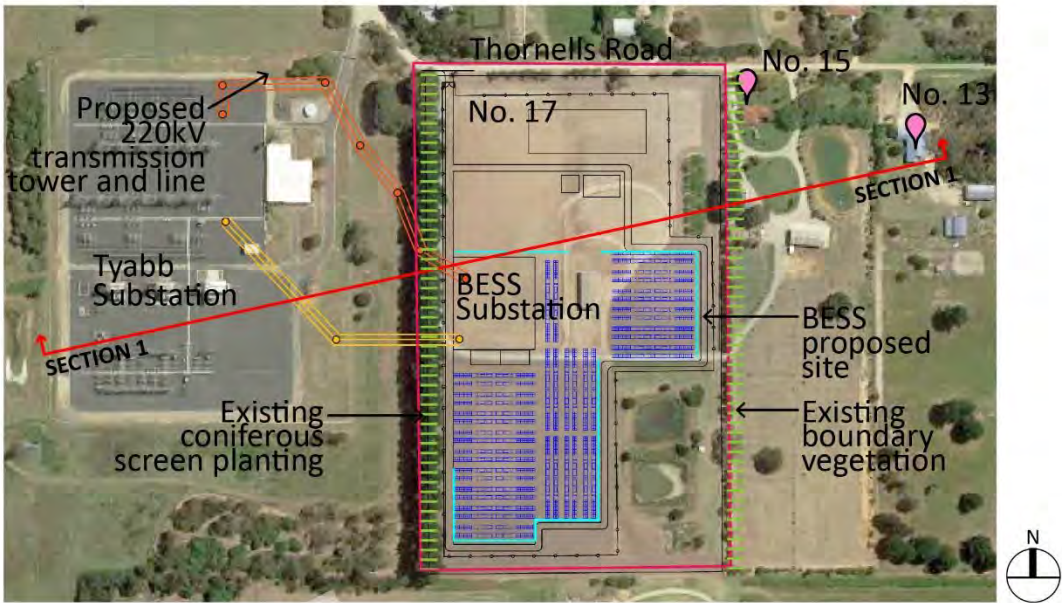
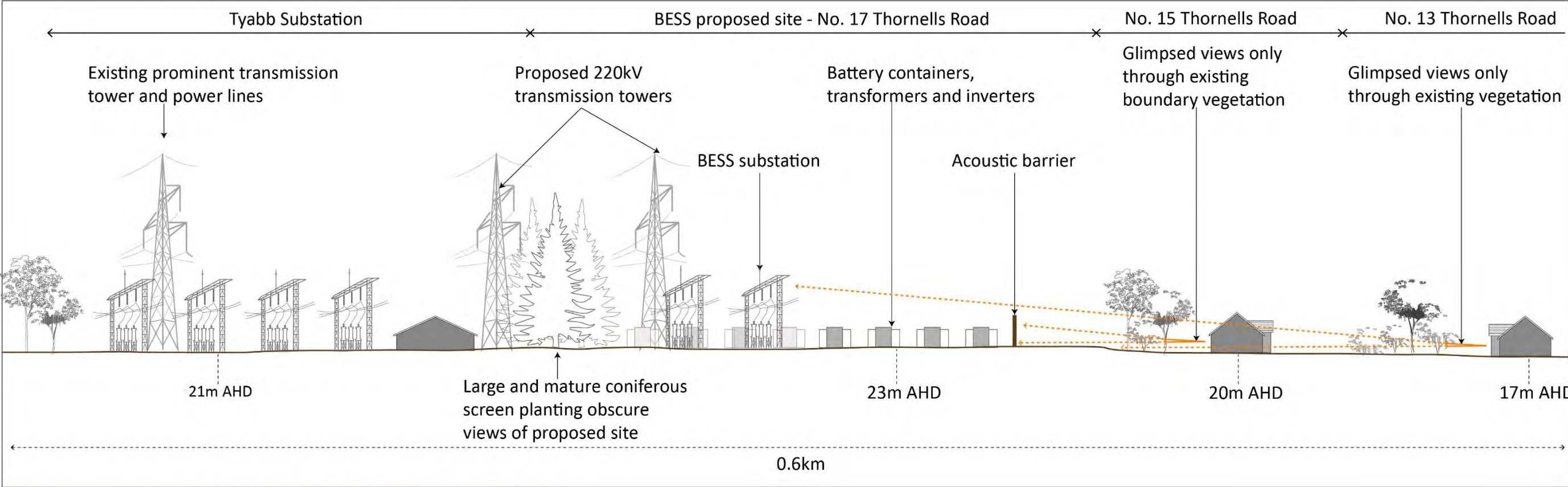

MORNINGTON BATTERY ENERGY STORAGE SYSTEM (BESS) PROJECT
Built Form Visual Impact Analysis for Sensitive Receptor Locality 02 (SRL 02)

Drawing No: HD_X001_section 1 Revision: C Date: May 2021



Hemisphere Design (Aust) Pty Ltd
PO BOX 858 MITCHAM CENTRE,
TORRENS PARK SA 5062
P 08 8277 7640
E admin@hemispheredesign.com.au
www.hemispheredesign.com.au
ACN 114 503 936

This copied document to be made available for the sole purpose of enabling its consideration and review as part of a planning process under the Planning and Environment Act 1987. The document must not be used for any purpose which may breach any copyright

HD Drawing 6: Section for Sensitive Receptor Locality 02

ADVERTISED
PLAN

Table 4.3 - Sensitive Receptor Locality 03: No. 66 Denham Road	
<div><div>No. 66 Denham Road</div><div>Extensive tree and shrub planting</div><div>Less frequent boundary plantings</div><div>Power poles along Denham Road</div></div>	
Location	Along Denham Road adjacent No.66 Denham Road – typical also of viewpoints 03, 04, and 05 and viewpoint 07 (Blue Scope Steel Recreation Centre oval).
View directions	North east - east
Landscape and setting	<p>The landscape is considered to be of low to moderate scenic quality based upon the below.</p> <p>More expansive views are afforded where boundary plantings are less frequent, opening up the panorama across the distant horizon. Whilst a number locals may regard the prevailing landscape as one that offers an attractive setting it is the authors opinion that that the wider landscape is characterised through a somewhat monotonous vista bereft of meritorious visual incident, a view where the power poles along the linear road corridor, grey commercial sheds and the Hillbilly Coffee factory are prominent features. The western site boundary plantings of coniferous pines are the only features of note, the dense imposing form and colour drawing and capturing the eye of the observer as it sweeps across the planar landscape.</p> <p>From this location the dwelling within No 66 Denham Road is not visible, screened by extensive tree and shrub planting along the southern and eastern property boundary.</p>
Distance from Project Site(s)	Approximately 250m to nearest site boundary.

This copied document to be made available for the sole purpose of enabling its consideration and review as part of a planning process under the Planning and Environment Act 1987. The document must not be used for any purpose which may breach any copyright