

ASCENSION COLLEGE

STAGE 1 - NEW PORTABLE BUILDING AND CAR PARK

3 NORTONS LANE, WANTIRNA SOUTH

SHEET NUMBER	SHEET NAME
TP-01	COVER SHEET / LOCATION PLAN
TP-02	EXISTING CONDITIONS / DEMOLITION PLAN
TP-03	PROPOSED SITE PLAN - STAGE 1
TP-04	PROPOSED PORTABLE BUILDING PLAN - STAGE 1
TP-05	PROPOSED STREETScape ELEVATIONS - STAGE 1
TP-06	PROPOSED ELEVATIONS - STAGE 1
TP-07	PROPOSED SECTIONS & FENCE DETAILS - STAGE 1
TP-08	PROPOSED SITE PLAN - STAGE 2

This copied document to be made available for the sole purpose of enabling its consideration and review as part of a planning process under the Planning and Environment Act 1987. The document must not be used for any purpose which may breach any copyright

ADVERTISED PLAN

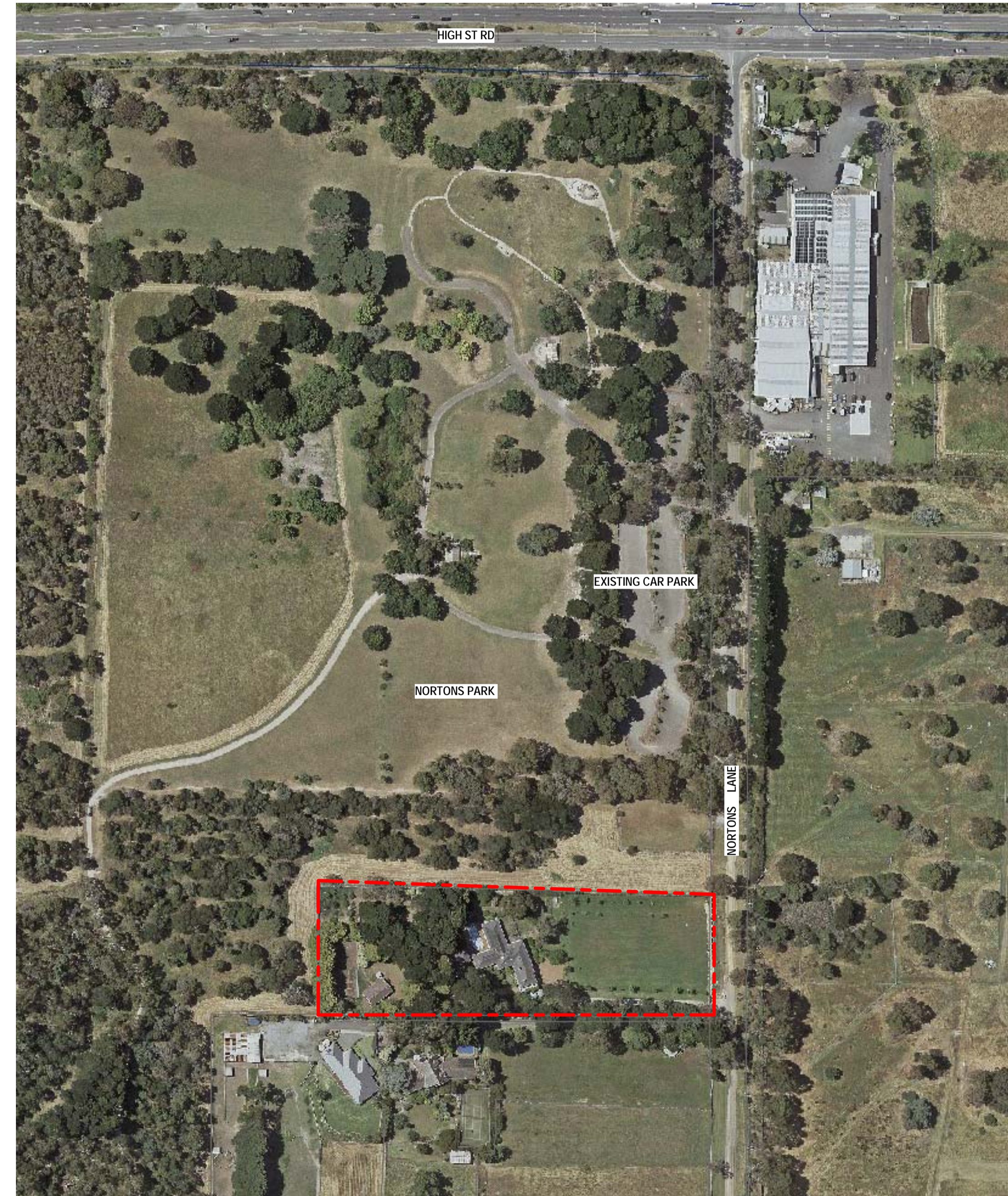

LOCATION PLAN

TOWN PLANNING DOCUMENT
NOT FOR CONSTRUCTION

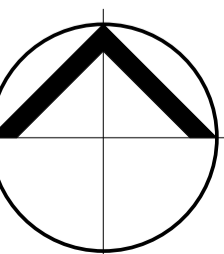

NORTONS PARK

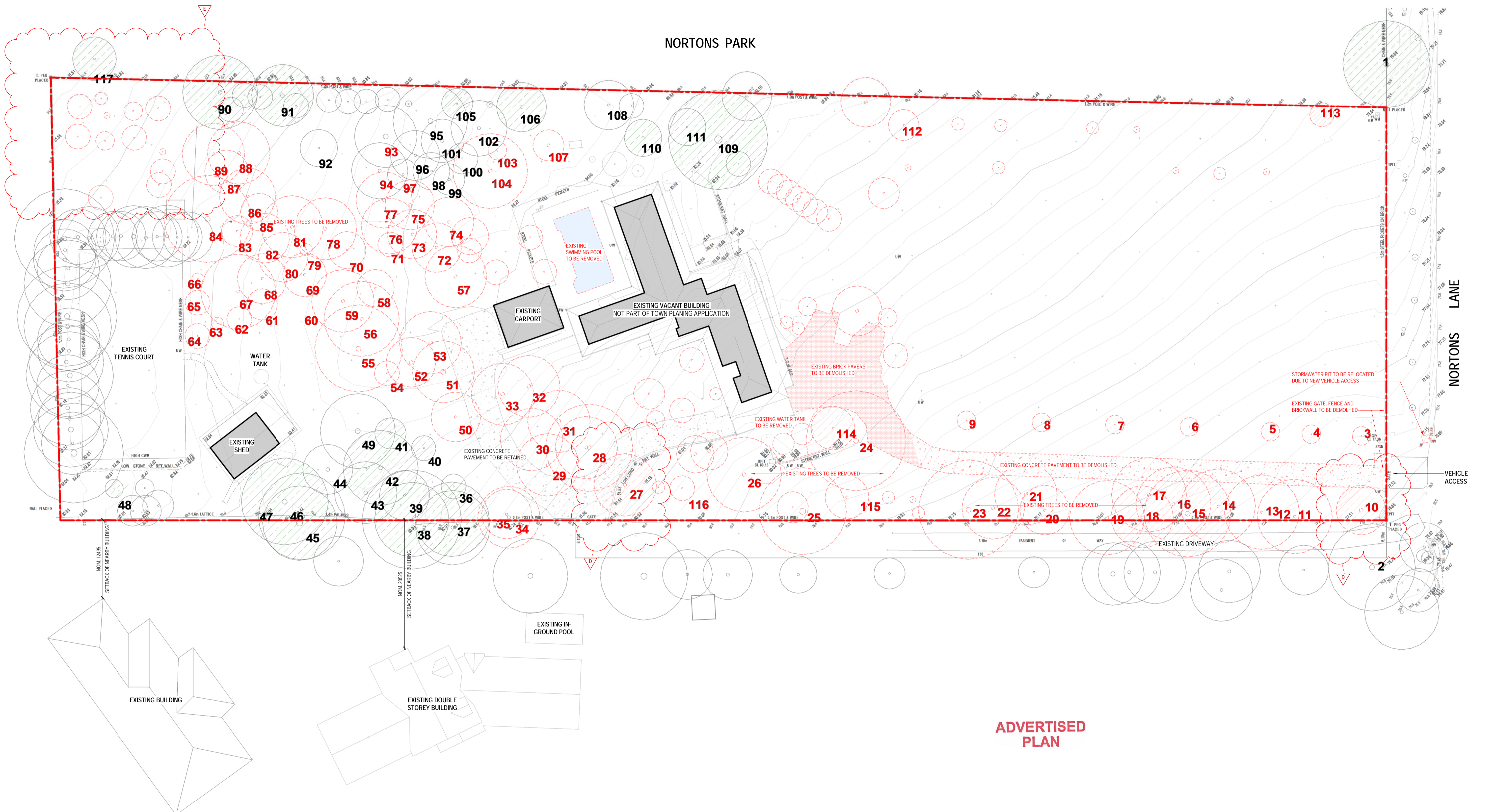

ADVERTISED PLAN

EXISTING & DEMOLITION PLAN LEGEND:

	EXISTING BUILDINGS TO BE RETAINED		EXISTING TREE TO BE RETAINED - TREE NO. AS PER ARBORIST REPORT		EXISTING NATIVE / INDIGENOUS TREE TO BE RETAINED - TREE NO. AS PER ARBORIST REPORT		SUBJECT SITE TITLE BOUNDARY
	EXISTING SWIMMING POOL TO BE DEMOLISHED		EXISTING TREE TO BE REMOVED - TREE NO. AS PER ARBORIST REPORT		EXISTING NATIVE / INDIGENOUS TREE TO BE REMOVED - TREE NO. AS PER ARBORIST REPORT		
	EXISTING TO BE DEMOLISHED						

This copied document to be made available for the sole purpose of enabling its consideration and review as part of a planning process under the Planning and Environment Act 1987. The document must not be used for any purpose which may breach any copyright

TOWN PLANNING DOCUMENT NOT FOR CONSTRUCTION

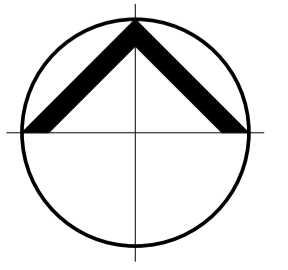

NORTONS PARK

NORTONS LANE

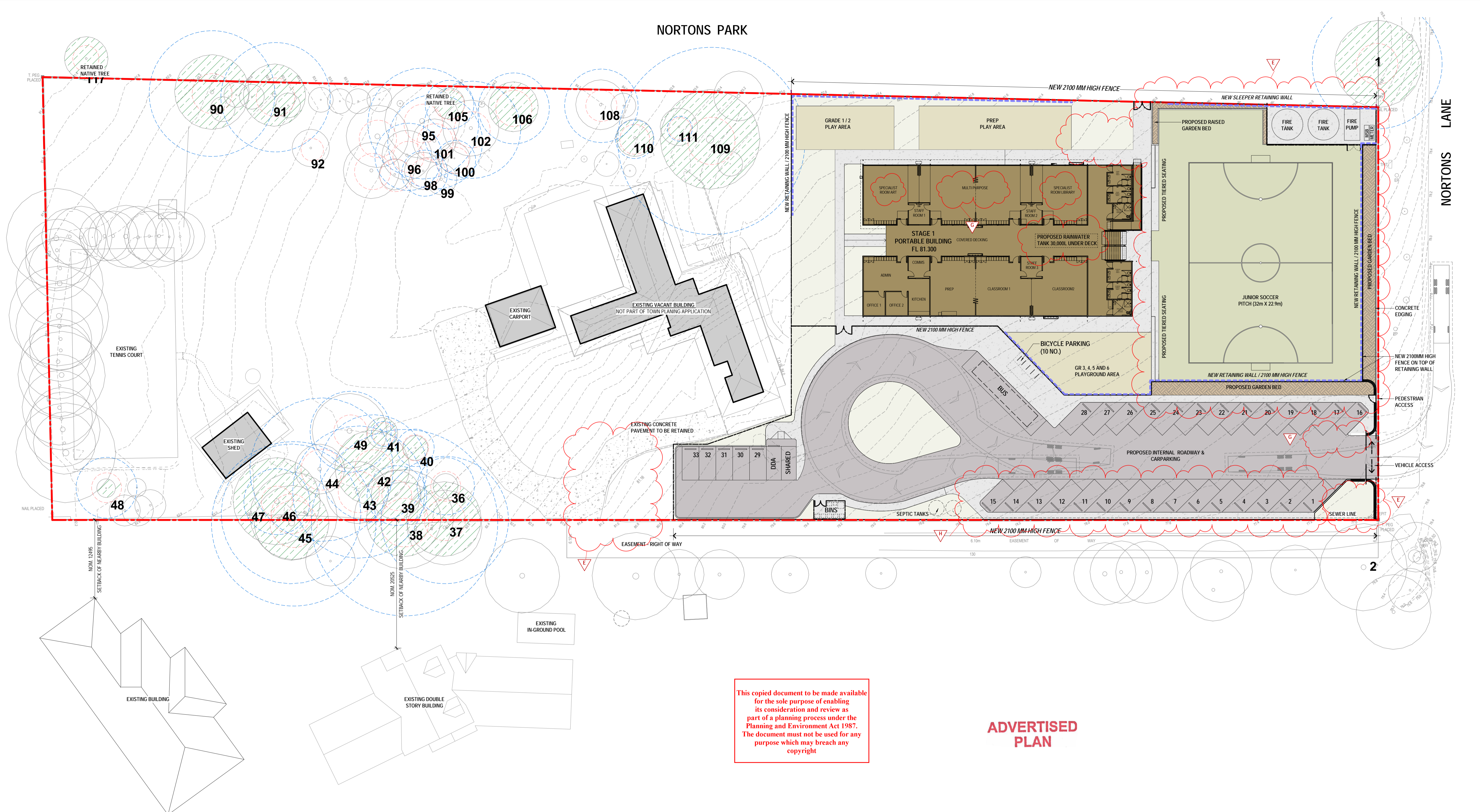

This copied document to be made available for the sole purpose of enabling its consideration and review as part of a planning process under the Planning and Environment Act 1987. The document must not be used for any purpose which may breach any copyright

ADVERTISED PLAN

PROPOSED PLAN LEGEND:

- | | | | | | |
|-----------------------------------|---|----------------------|-----------------------------|--|---|
| EXISTING BUILDINGS TO BE RETAINED | PROPOSED PLAY AREAS | PROPOSED SPORT FIELD | SLEEPER RETAINING WALL | EXISTING TREE TO BE RETAINED - TREE NO. AS PER ARBORIST REPORT | TPZ TREE PROTECTION AREA AS PER ARBORIST REPORT |
| PROPOSED BUILDING | PROPOSED ASPHALT / DRIVEWAY & CAR PARK AREA | PROPOSED GARDEN BED | SUBJECT SITE TITLE BOUNDARY | EXISTING NATIVE / INDIGENOUS TREE TO BE RETAINED - TREE NO. AS PER ARBORIST REPORT | SRZ STRUCTURAL ROOT ZONE (SRZ) TREE PROTECTION ZONE (TPZ) |
| PROPOSED GRASS / LANDSCAPE AREAS | PROPOSED CONCRETE PAVEMENT | | PROPOSED FENCE LINE | | |

TOWN PLANNING DOCUMENT NOT FOR CONSTRUCTION

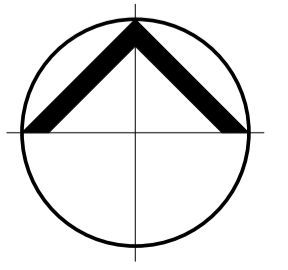



PROPOSED PLAN LEGEND:

- | | | | | | |
|--|----------------------------|--|----------------------------------|-----|--------------------------|
| | PROPOSED ASPHALT SURFACE | | PROPOSED PLAY MULCH / GARDEN BED | WTR | WATER TROUGH |
| | PROPOSED CONCRETE PAVEMENT | | SLEEPER RETAINING WALL | DB | DISTRIBUTION SWITCHBOARD |
| | PROPOSED GRASSED AREA | | SUBJECT SITE TITLE BOUNDARY | A/C | AIRCONDITIONING UNIT |
| | | | | HD | HANDRAILS |
| | | | | BL | BALUSTRADE |
| | | | | TAC | TACTILE |

This copied document to be made available for the sole purpose of enabling its consideration and review as part of a planning process under the Planning and Environment Act 1987. The document must not be used for any purpose which may breach any copyright

ADVERTISED PLAN

TOWN PLANNING DOCUMENT NOT FOR CONSTRUCTION

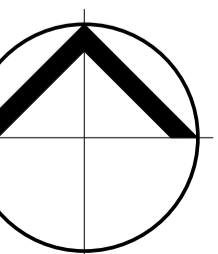



3D PERSPECTIVE VIEWS



ADVERTISED PLAN

This copied document to be made available for the sole purpose of enabling its consideration and review as part of a planning process under the Planning and Environment Act 1987. The document must not be used for any purpose which may breach any copyright

TOWN PLANNING DOCUMENT
NOT FOR CONSTRUCTION

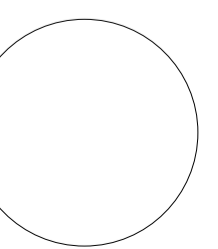

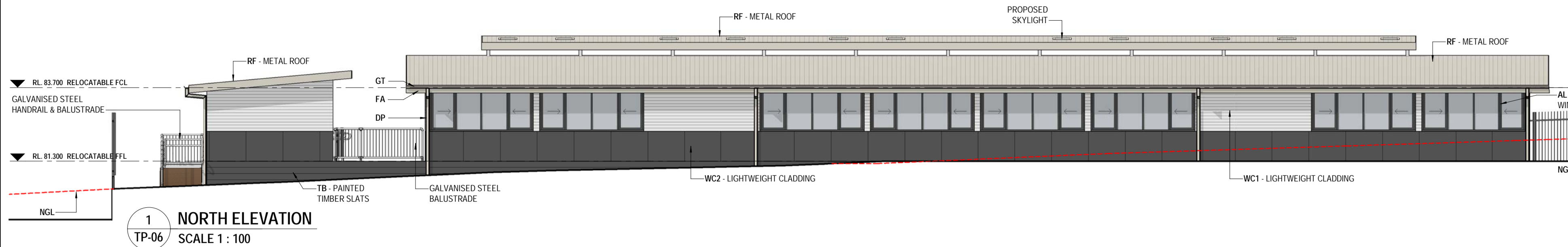

1 NORTH ELEVATION
TP-06 SCALE 1 : 100

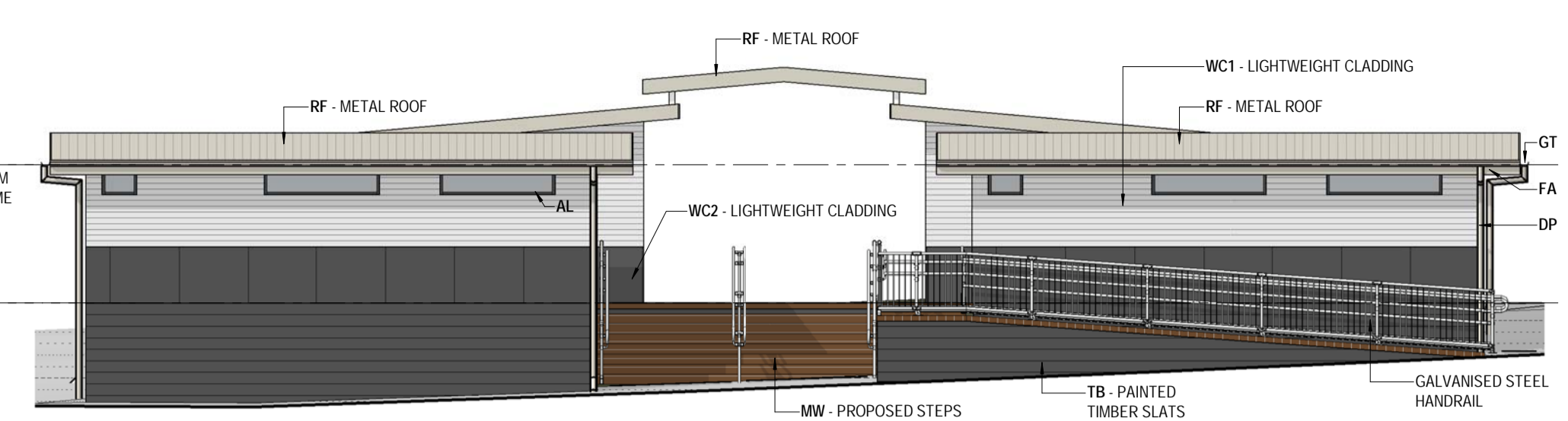

2 EAST ELEVATION
TP-06 SCALE 1 : 100

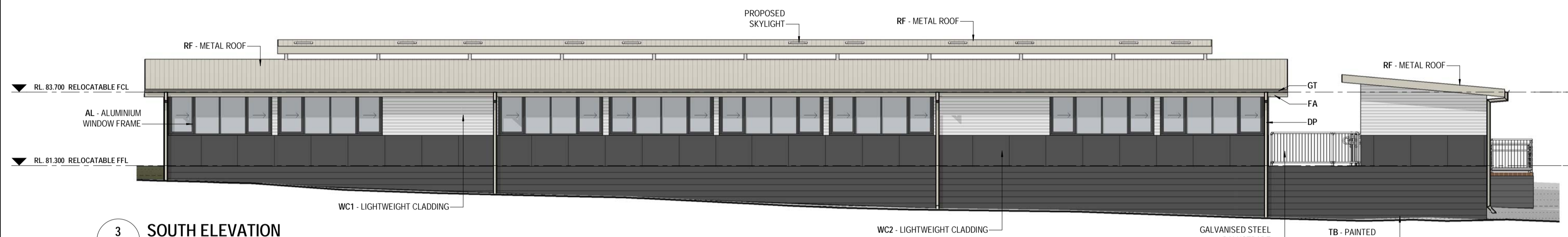

3 SOUTH ELEVATION
TP-06 SCALE 1 : 100

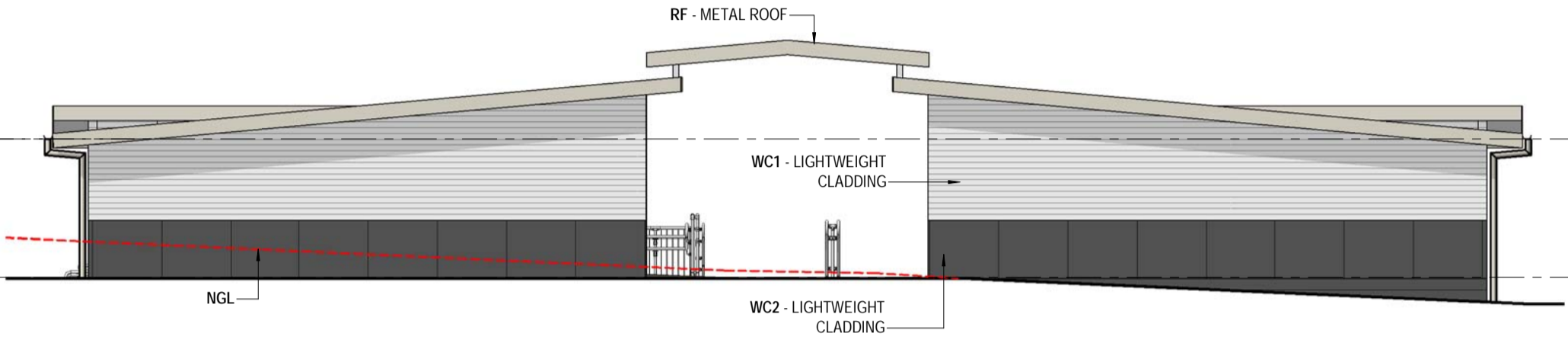

4 WEST ELEVATION
TP-06 SCALE 1 : 100

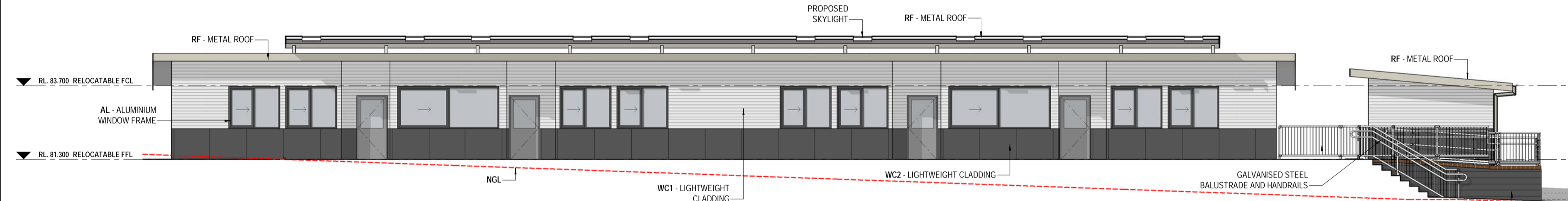

5 FRONT ELEVATION - NORTH SIDE
TP-06 SCALE 1 : 100

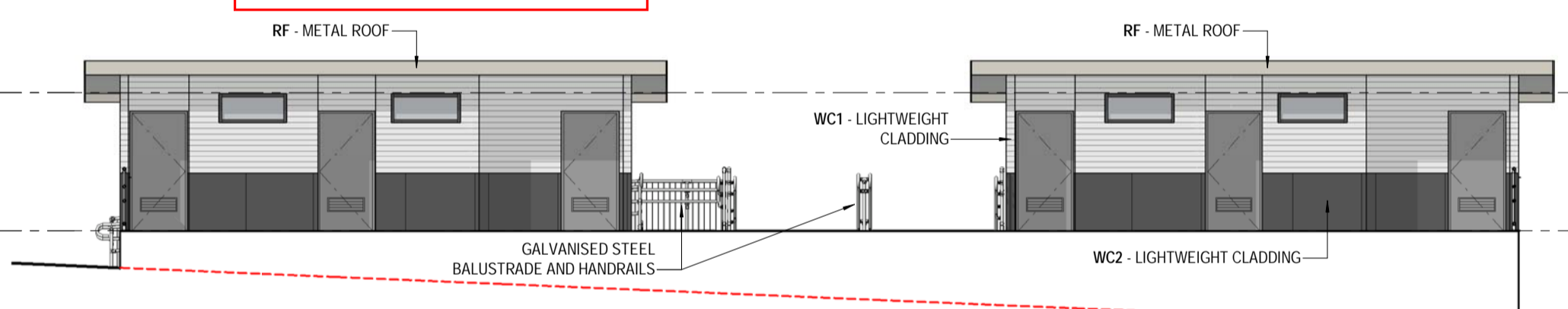

6 FRONT ELEVATION - TOILETS
TP-06 SCALE 1 : 100

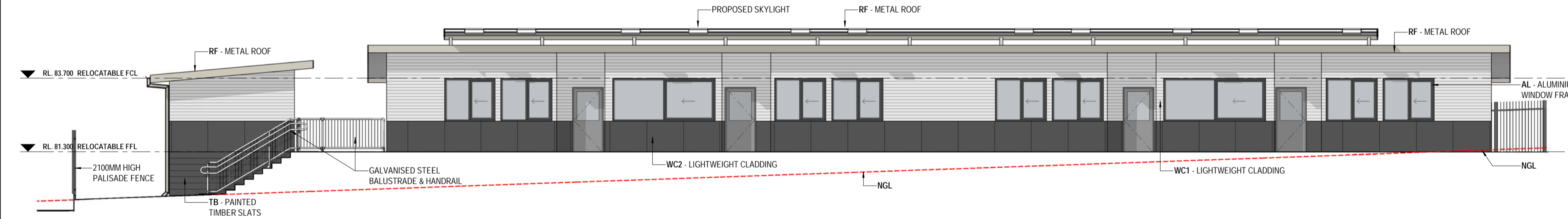

7 FRONT ELEVATION - SOUTH SIDE
TP-06 SCALE 1 : 100

This copied document to be made available for the sole purpose of enabling its consideration and review as part of a planning process under the Planning and Environment Act 1987. The document must not be used for any purpose which may breach any copyright

ADVERTISED PLAN

TOWN PLANNING DOCUMENT
NOT FOR CONSTRUCTION

PROPOSED MATERIALS LEGEND:

	WC1 PROPOSED LIGHTWEIGHT CLADDING COLOUR: COLORBOND SURFMIST		MW PROPOSED MODWOOD DECKING COLOUR: BLACK BEAN BRUSHED (FLAME SHIELD)
	WC2 PROPOSED LIGHTWEIGHT CLADDING COLOUR: COLORBOND MONUMENT		TB PROPOSED PAINTED TIMBER SLATS COLOUR: MONUMENT
	RF / DP / GT / FA PROPOSED ROOF, DOWNPIPE, GUTTER AND FASCIA COLOUR: COLORBOND DUNE		AL ALUMINIUM WINDOWS & DOOR FRAMES COLOUR: MONUMENT

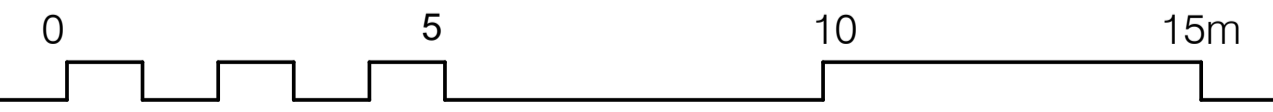

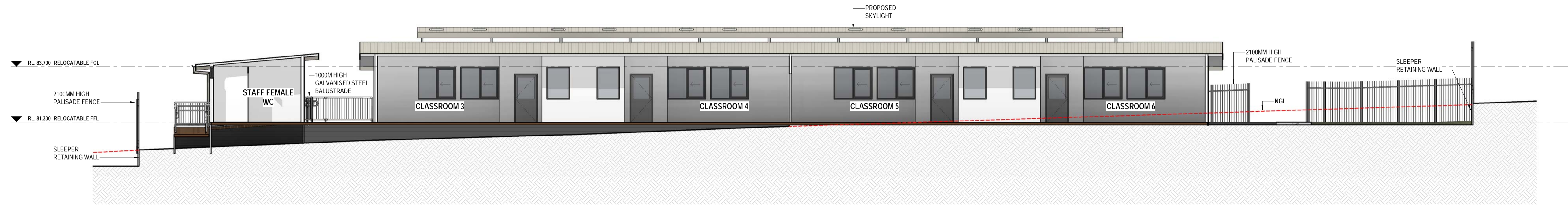

A SECTION A
TP-07 SCALE 1 : 100

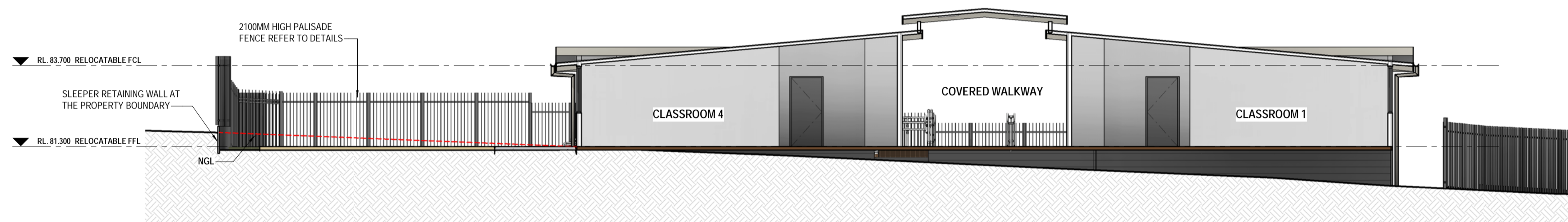

B SECTION B
TP-07 SCALE 1 : 100

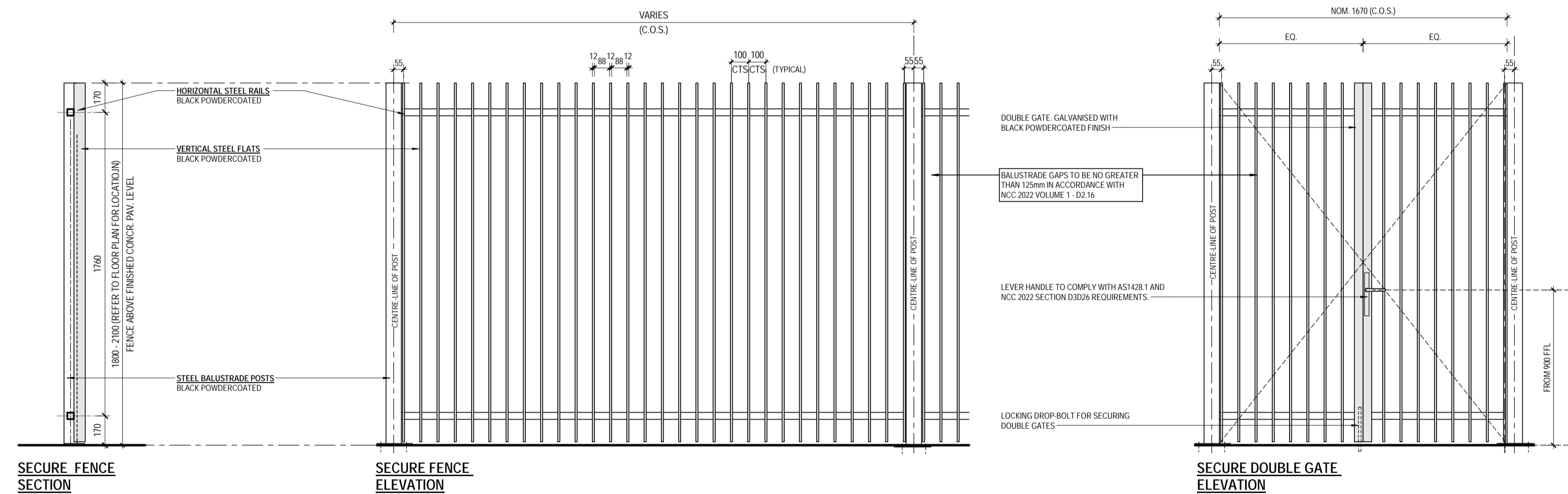

**ADVERTISED
PLAN**

This copied document to be made available for the sole purpose of enabling its consideration and review as part of a planning process under the Planning and Environment Act 1987. The document must not be used for any purpose which may breach any copyright

TOWN PLANNING DOCUMENT
NOT FOR CONSTRUCTION

NORTONS PARK

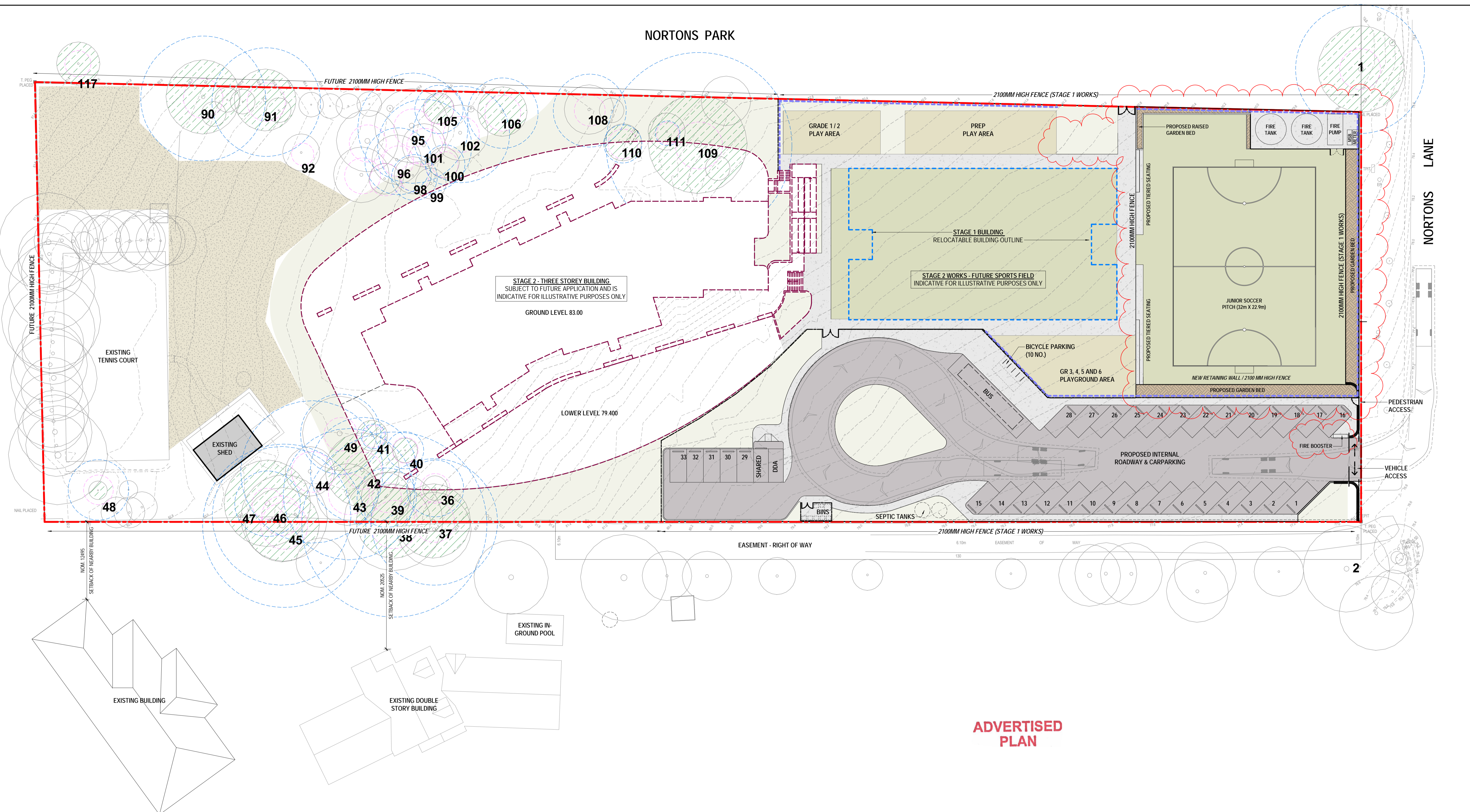

ADVERTISED PLAN

PROPOSED PLAN LEGEND:

- | | | | | |
|--|---|-----------------------------|--|---|
| EXISTING BUILDINGS TO BE RETAINED | PROPOSED PLAY AREAS | PROPOSED SPORT FIELD | EXISTING TREE TO BE RETAINED - TREE NO. AS PER ARBORIST REPORT | TREE PROTECTION AREA AS PER ARBORIST REPORT |
| PROPOSED STAGE 2 BUILDING AND ASSOCIATED WORKS (INDICATIVE ONLY) | PROPOSED ASPHALT / DRIVEWAY & CAR PARK AREA | SLEEPER RETAINING WALL | EXISTING NATIVE / INDIGENOUS TREE TO BE RETAINED - TREE NO. AS PER ARBORIST REPORT | STRUCTURAL ROOT ZONE (SRZ) TREE PROTECTION ZONE (TPZ) |
| PROPOSED STAGE 1 RELOCATABLE BUILDING LOCATION (INDICATIVE ONLY) | PROPOSED GRASS / LANDSCAPE AREAS | SUBJECT SITE TITLE BOUNDARY | | |

This copied document to be made available for the sole purpose of enabling its consideration and review as part of a planning process under the Planning and Environment Act 1987. The document must not be used for any purpose which may breach any copyright

