

CROWN FOLIO STATEMENT

Page 1 of 1

VOLUME 12052 FOLIO 695
No Coft exists

Security no : 124105381360W
Produced 14/04/2023 12:23 PM

CROWN FOLIO

LAND DESCRIPTION

Crown Allotment 2023 Township of Dromana Parish of Kangerong.
PARENT TITLE Volume 11795 Folio 295
Created by instrument AR854038Q 21/01/2019

CROWN LAND ADMINISTRATOR

PARKS VICTORIA of LEVEL 10 535 BOURKE STREET MELBOURNE VIC 3000
AV895405X 27/07/2022

STATUS, ENCUMBRANCES AND NOTICES

RESERVATION MI258290P 06/08/2016
PERMANENT
NATIONAL PARK [ACT NO. 8702/1975] - ARTHURS SEAT STATE PARK
NP36A

DIAGRAM LOCATION

SEE CD120013E FOR FURTHER DETAILS AND BOUNDARIES

ACTIVITY IN THE LAST 125 DAYS

NIL

DOCUMENT END

This copied document to be made available
for the sole purpose of enabling
its consideration and review as
part of a planning process under the
Planning and Environment Act 1987.

The document must not be used for any
purpose which may breach any
copyright

**ADVERTISED
PLAN**



Imaged Document Cover Sheet

The document following this cover sheet is an imaged document supplied by LANDATA®, Secure Electronic Registries Victoria.

Document Type	Plan
Document Identification	CD118688H
Number of Pages (excluding this cover sheet)	2
Document Assembled	14/04/2023 12:29

Copyright and disclaimer notice:

© State of Victoria. This publication is copyright. No part may be reproduced by any process except in accordance with the provisions of the Copyright Act 1968 (Cth) and for the purposes of Section 32 of the Sale of Land Act 1962 or pursuant to a written agreement. The information is only valid at the time and in the form obtained from the LANDATA® System. None of the State of Victoria, LANDATA®, Secure Electronic Registries Victoria Pty Ltd (ABN 86 627 986 396) as trustee for the Secure Electronic Registries Victoria Trust (ABN 83 206 746 897) accept responsibility for any subsequent release, publication or reproduction of the information.

The document is invalid if this cover sheet is removed or altered.

This copied document to be made available for the sole purpose of enabling its consideration and review as part of a planning process under the Planning and Environment Act 1987. The document must not be used for any purpose which may breach any copyright

**ADVERTISED
PLAN**

<h2>CROWN DIAGRAM</h2>	<h2>EDITION 1</h2>	<h2>CD118688H</h2>
<p>LOCATION OF LAND PARISH : KANGERONG (2831) TOWNSHIP : DROMANA (5251) CROWN ALLOTMENT : 2016, 2018, 2020, 2021, 2027, 2032, 2033, 2034, 2035, 2036 AND 2037 SPI : 2016\PP5251, 2018\PP5251, 2020\PP5251, 2021\PP5251, 2027\PP5251, 2032\PP5251, 2033\PP5251, 2034\PP5251, 2035\PP5251, 2036\PP5251 & 2037\PP5251 TITLE REFERENCE : C/F VOL.11795 FOL.311, C/F VOL.11795 FOL.298, C/F VOL.11795 FOL.299 AND C/F VOL.11795 FOL.321 LAST PLAN REFERENCE : CD99368C, CD99355M, CD99356K AND CD99378Y</p>	<p>NOTATIONS</p> <p>WARNING: NO WARRANTY IS GIVEN AS TO THE ACCURACY OR COMPLETENESS OF THIS PLAN. ANY DERIVED DIMENSIONS ARE APPROXIMATE</p>	
	<p>MGA94 Co-ordinates (of approx. centre of land in plan)</p> <p style="text-align: right;">E 320 600 ZONE: 55 N 5 753 000 GDA 94</p>	

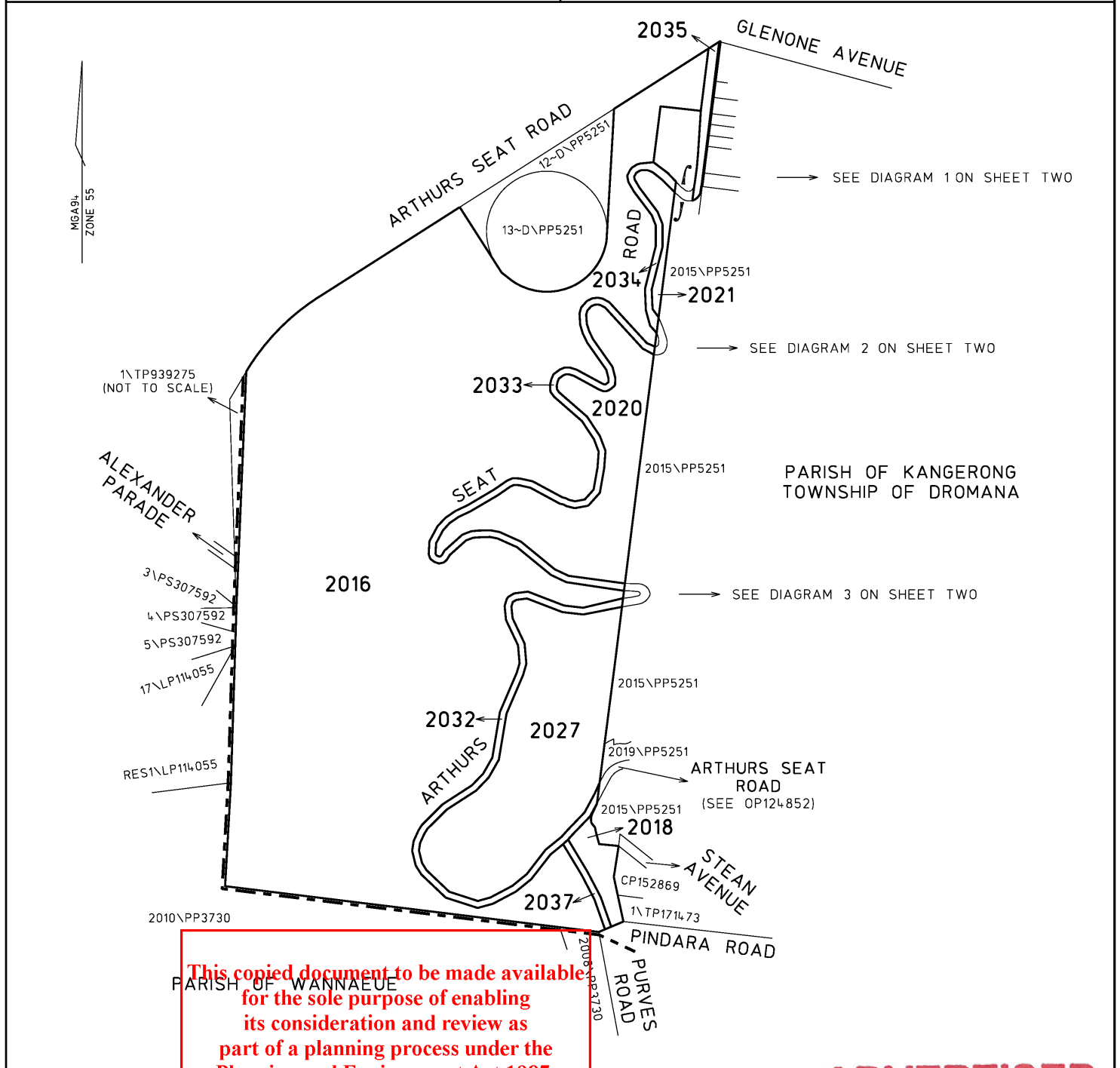

This copied document to be made available for the sole purpose of enabling its consideration and review as part of a planning process under the Planning and Environment Act 1987. The document must not be used for any purpose which may breach any copyright.

ADVERTISED PLAN

DRAWN: AD 18/12/2018	EXAMINED: TH 8/01/2019	CAD FILE: CD118688H.DGN
<p>SURVEYOR-GENERAL VICTORIA DEPARTMENT OF ENVIRONMENT, LAND, WATER AND PLANNING</p>		ORIGINAL SHEET SIZE: A3 SHEET 1 OF 2 FILE REF: EAGLE T. HAWKINS - 8/01/2019 for CRAIG LESLIE SANDY SURVEYOR-GENERAL VICTORIA
<p>SCALE: 1:500 0 60 120 180 240 LENGTHS ARE IN METRES</p> <p>Prepared from: VDP, D98(2), OP124439, OP124851 AND OP124852</p>		

CD118688H

MGASH
ZONE 55

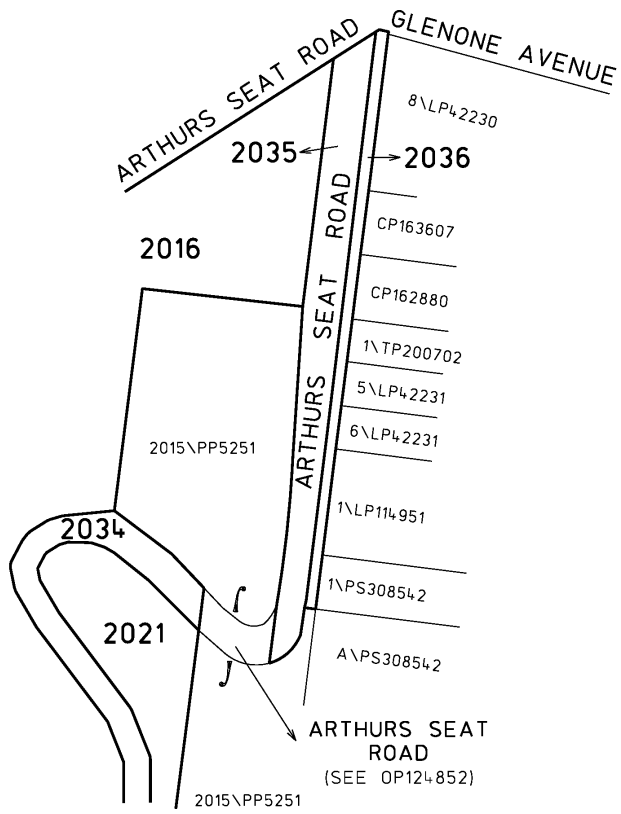

DIAGRAM 1
NOT TO SCALE

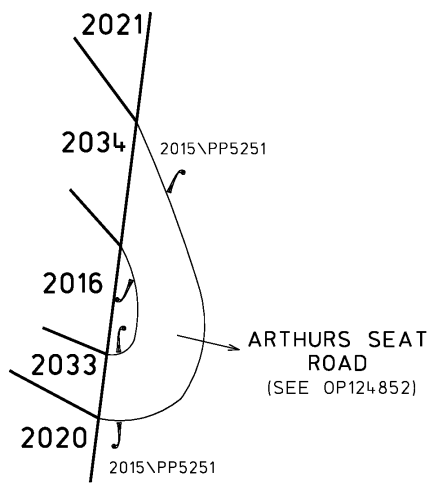

DIAGRAM 2
NOT TO SCALE

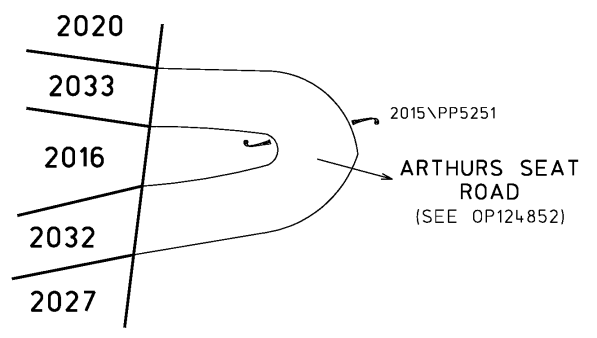

DIAGRAM 3
NOT TO SCALE

This copied document to be made available for the sole purpose of enabling its consideration and review as part of a planning process under the Planning and Environment Act 1987. The document must not be used for any purpose which may breach any law or right.

SCALE
0 1 2 3 4 5
LENGTHS ARE IN METRES

ORIGINAL SHEET
SIZE: A3

SHEET 2

SURVEYOR GENERAL VICTORIA
DEPARTMENT OF ENVIRONMENT
LAND, WATER AND PLANNING

**ADVERTISED
PLAN**