

SUSTAINABLE MANAGEMENT PLAN

ADVERTISED PLAN



PROPOSED MULTI-UNIT
DEVELOPMENT

18-24 Scott Street,
Dandenong

This copied document to be made available for the sole purpose of enabling its consideration and review as part of a planning process under the Planning and Environment Act 1987. The document must not be used for any purpose which may breach any copyright

This copied document to be made available for the sole purpose of enabling its consideration and review as part of a planning process under the Planning and Environment Act 1987. The document must not be used for any purpose which may breach any copyright

GIW23202
Revision E

Prepared for:
Scott St Dandenong Pty Ltd

10 June 2026

Prepared by:
GIW Environmental Solutions Pty Ltd
285 Lennox Street, Richmond
Victoria 3121, Australia
T +61 3 9044 5111
giw.com.au

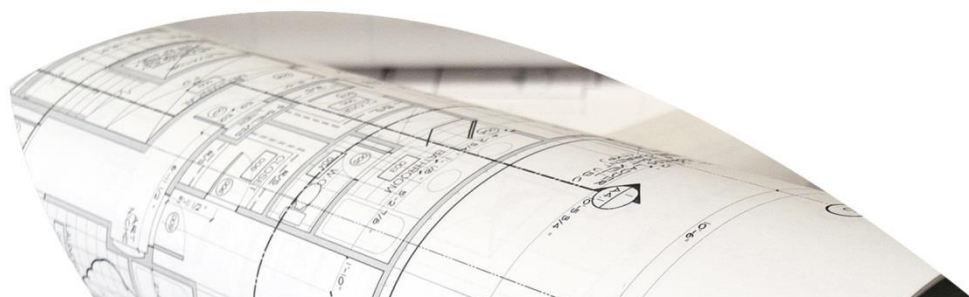

Limitations

This Report has been prepared by GIW Environmental Solutions Pty Ltd for the sole use of Scott St Dandenong Pty Ltd (“the Client”). This Report should only be presented in full and should not be used to support any objective other than those detailed within the Agreement. In particular, the Report does not contain sufficient information to enable it to be used for any use other than the project specific requirements for which the Report has been carried out.

Any reliance on this Report by a third party shall be entirely at such party’s own risk. GIW Environmental Solutions Pty Ltd provides no warranty or guarantee to any third party, express or implied, as to the information and/or professional advice indicated in the Report, and accepts no liability for or in respect of any use or reliance upon the Report by a third party. Any publication of this Report must be in accordance with the Planning and Environment Act 1987 procedures under the Freedom of Information Act 1982. GIW will require formal notification by the Responsible Authority to use this Report for public access purposes. This Report is to be removed by the Responsible Authority from the public domain immediately following the public consultation period.

Copyright

The concepts and information contained in this Report are the property of GIW Environmental Solutions Pty Ltd. Use or copying of this Report in whole or in part without the written permission of GIW Environmental Solutions Pty Ltd constitutes an infringement of copyright. Information shall not be assigned to a third party without the prior consent of the author.

Revision History

Revision Number	Date Issued	Author	Approved	Comments
A	21/11/2024	IB	GW	Draft
B	13/12/2024	IB	GW	Final
C	03/02/2026	IB	GW	Draft
D	29/05/2026	IB	GW	Draft - Endorsement & SC
E	10/06/2026	IB	GW	Endorsement & SC

Prepared by:
Project Consultant



Ines Buskermolen
Associate
B.Sc. (Science, Business and Innovation)
M.Sc. (Sustainable Development)

Approved by:
Project Team Leader:



Gary Wertheimer
Director
B.App. Sci. (Construction Management)
MSc. Renewable Energy & Architecture [UK]

Contents

Limitations	1
Copyright.....	1
Revision History	2
Contents.....	3
1. Introduction	4
Project Information	4
Statutory Requirements	5
Built Environment Sustainability Scorecard (BESS).....	5
Responsibilities & Implementation.....	6
Sources of Information.....	6
2. ESD Summary	7
3. BESS Performance.....	8
4. ESD Assessment	9
Management.....	9
Water.....	10
Energy.....	12
Stormwater	16
Indoor Environment Quality	17
Transport.....	19
Materials.....	21
Waste Management.....	22
Urban Ecology	23
Appendices.....	25
Appendix A: WSUD Response	25
Appendix B: Preliminary FirstRate5 Certificates	30
Appendix C: Renewable Energy	31
Appendix D: Daylight Modelling	32
Appendix E: BESS Assessment.....	42

1. Introduction

Project Information

GIW Environmental Solutions Pty Ltd (“GIW”) has been engaged by Scott St Dandenong Pty Ltd to provide Environmentally Sustainable Design (ESD) consulting services for the proposed multi-dwelling development at 18-24 Scott Street, Dandenong.

The proposed development will include 88 apartments constructed over 13 levels including ground to level 2 carparking and will consist of the following:

- 54 x 1-bedroom apartments
- 34 x 2-bedroom apartments
- 114.4m² internal communal area

The site located at 18-24 Scott Street, Dandenong has an approximate surface area of 836m² and is currently undeveloped. Distance from the site to Melbourne CBD is approximately 35km.



Figure 1 - Pre-existing sites at 18-24 Scott Street, Dandenong.

Statutory Requirements

This Sustainable Management Plan (SMP) has been prepared to inform City of Greater Dandenong of the proposed development’s sustainability credentials and performance targets. The project team is committed to achieving a building solution which responds to City of Greater Dandenong Planning Scheme - Clause 22.06 Environmentally Sustainable Development.

Development Type	Application Requirement	Example Tools
Development of 10 or more dwellings.	Sustainability Management Plan (SMP) Green Travel Plan (GTP)	BESS Green Star MUSIC STORM

Further to the above, this SMP also responds to Victoria Planning Provisions VC216 – 15.01-2S.

Built Environment Sustainability Scorecard (BESS)

The proposed mixed-use development will be assessed against the Built Environment Sustainability Scorecard (BESS) guidelines. The BESS tool addresses nine key environmental categories as follows:

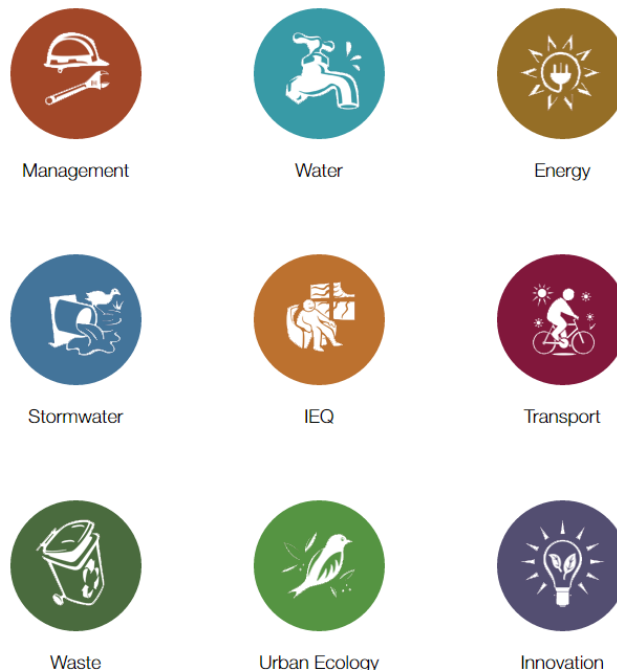

Figure 2 - BESS Environmental Categories (www.bess.net.au)

All ESD measures described under the nine key environmental categories are to be suitably incorporated into relevant project documentation at the appropriate project phase.

Responsibilities & Implementation

Scott St Dandenong Pty Ltd will be responsible for the suitable implementation of the requirements of this report throughout the design and development phases. Should the development be sold the responsibility will pass to the new owner. At such time as a builder is novated or a building contract is put in place the builder will be responsible for implementation during the construction phase. At occupancy, the Owners Corporation and individual lot owners and or tenants will be responsible for the correct use of installed equipment and building systems in line with the provided Building User's Guide.

Sources of Information

The following 'Sources of Information' have been used to guide the design solutions:

- Cera Stribley – Job No. 23196 – Drawing Set: Secondary Consent & Endorsement (Issue Date: 10/6/2026)
- Municipal Association of Victoria - SDAPP Explained; Building Design for a Sustainable Future
- Built Environment Sustainability Scorecard (BESS)
- CSIRO 1999, Urban Stormwater – Best Practise Environmental Management Guidelines

2. ESD Summary

The proposed multi-dwelling development at 18-24 Scott Street, Dandenong will implement the following ESD initiatives:

1. The project achieves a total BESS score of 51% with no mandatory category (IEQ, Energy, Water, Stormwater) below 50%.
2. 100% (88 out of 88) of the of the development's apartments are effectively naturally ventilated.
3. Daylight modelling has been conducted for a representative sample of apartments. The summary result is as follows:
 - 80% of living floor area achieves >90% above DF 1
 - 65% of bedroom floor area achieves >90% above DF0.5
4. 63% (58 out of 88) of apartments achieve at least 3 hours of sunlight.
5. The development is provided with a comprehensive shading strategy
6. The development is to achieve a 7.0 Star average NatHERS Energy Rating result.
7. The development is to utilise a heat pump hot water system.
8. A 24kW Solar PV system is to be located on the roof of the proposed development covering 16% of the roof area.
9. Individual hot water, cold water and electricity meters will be provided to the apartments and communal areas.
10. Water efficient fittings and fixtures are applied throughout.
11. A 13,000-litre rainwater tank will harvest rainwater from the upper and lower roofs. This tank will be connected to GF-L3 WCs.
12. A Melbourne STORM rating of 108% is achieved.
13. Majority of landscaping is required to be native vegetation with low water demand i.e. no irrigation system and no watering after an initial period when plants are getting established.
14. In total 33 bicycle spaces are to be provided for residents.
15. 114.4m² of communal space will be provided at ground floor. Additionally, 42m² communal terrace will be provided at roof.

3. BESS Performance

The project achieves a total BESS score of 51% with no mandatory category (IEQ, Energy, Water, Stormwater) below 50%. This figure represents a percentage improvement over a benchmark project. A score of 50% and higher equates to 'best practice' and is an effective pass of the BESS tool. A score of 70% and higher equates to BESS 'excellence' and exists as a higher benchmark in the tool.

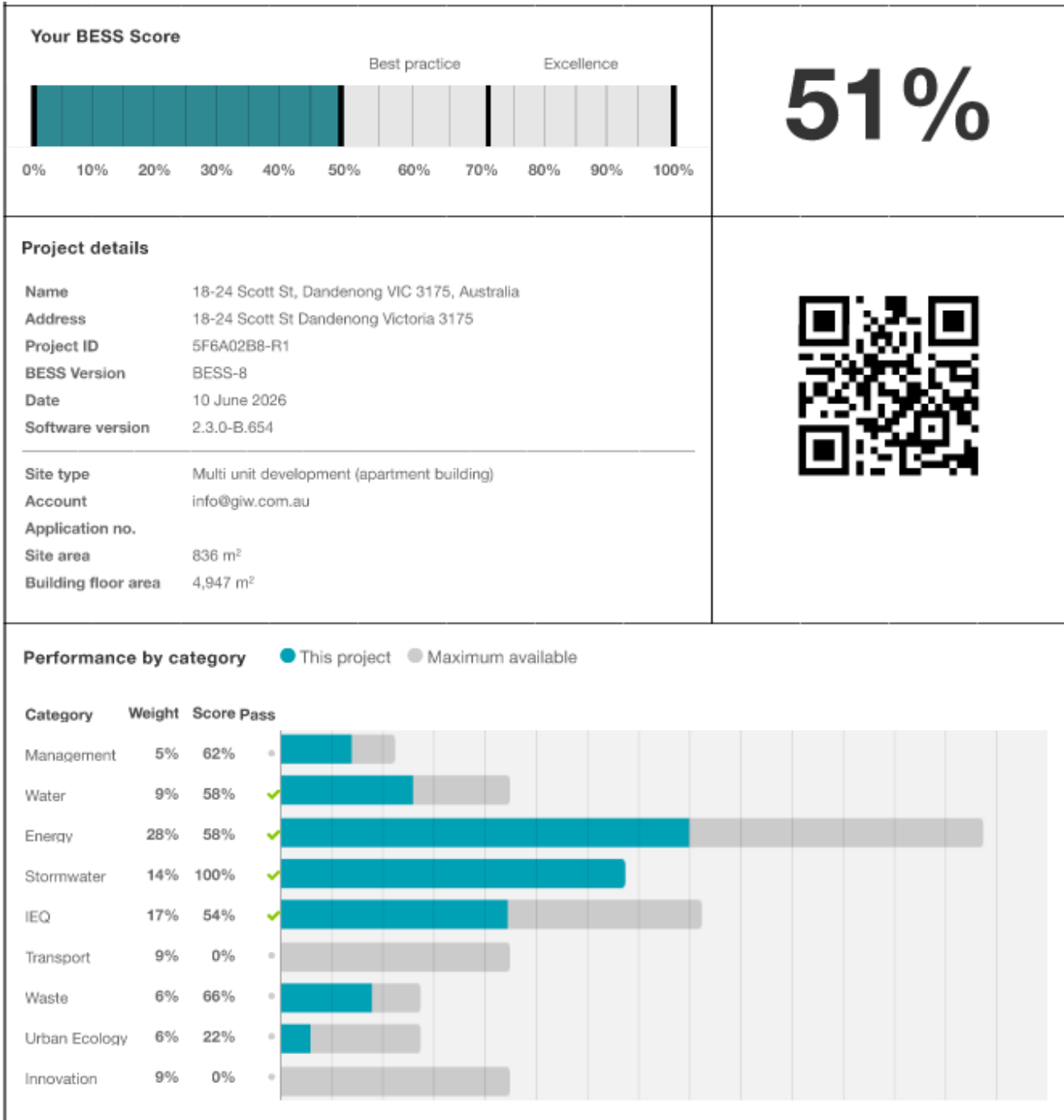

4. ESD Assessment

Management

Council ESD objectives:

- To encourage a holistic and integrated design and construction process and ongoing high performance.

Council Best Practice Standard





Criteria	Construction and Building Management Actions	
Pre-Application Meeting	To ensure appropriate sustainable design principles and strategies are considered from the preliminary design stage of each development.	GIW has been actively involved in the preliminary design stage, but has not been involved in a pre-application meeting with Council.
Metering	To provide building users with information that allows monitoring of energy and water consumption	Electricity, hot water and cold water metering is to be provided to each individual apartment. Lighting and general power to common areas is to be separately metered to quantify energy used for common areas spaces. Additionally, the main electrical switchboard to contain at least two empty three-phase circuit breaker slots and four DIN rail spaces labelled to indicate the use of each space for a battery system.
Building User's Guide	To encourage and recognise initiatives that will help building users to use the building more efficiently.	A Building User's Guide will be provided to all occupants explaining the correct use of installed equipment and building systems. This shall cover at a minimum: <ul style="list-style-type: none"> • Energy and Environmental Strategy • Options for purchasing a ≥3 Star Washing Machine • Monitoring and Targeting • Building Services • Transport Facilities • Materials and Waste Policy • Expansion/Re-fit Considerations • References and Further Information

Water

Council ESD objectives:

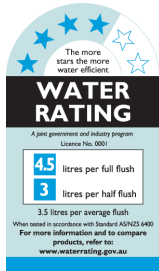
- To ensure the efficient use of water
- To reduce total operating potable water use
- To encourage the collection and reuse of stormwater
- To encourage the appropriate use of alternative water sources (e.g. grey water)
- To minimize associated water costs

Council Best Practice Standard

Criteria	Development Provision
<p>Potable Water Reduction</p>	<div style="display: flex; justify-content: space-around; text-align: center;"> <div data-bbox="662 817 821 884"> <p>WELS 4 Star - Toilets</p>  </div> <div data-bbox="869 817 1029 884"> <p>WELS 6 Star - Taps</p>  </div> <div data-bbox="1077 817 1236 884"> <p>WELS 4 Star - Showerhead</p>  </div> <div data-bbox="1284 817 1444 884"> <p>WELS 5 Star - Dishwasher</p>  </div> </div>
<p>Rainwater Collection & Reuse</p>	<p>To reduce total potable water use due through the use of efficient fixtures, appliances, and the use of rainwater.</p> <p>A 13,000-litre rainwater tank will harvest rainwater from the upper and lower roofs. This tank will be connected to GF-L3 WCs. It is estimated that this will save more than 82kL of potable water every year and meet 93.5% of the demand in these areas.</p> <p>Stormwater drainage mechanism is to be determined by the hydraulics services engineer at the design development phase.</p> <p>Refer Appendix A – WSUD Response</p>
<p>Landscape Irrigation</p>	<p>To ensure the efficient use of water and to reduce total operating potable water use through encouraging water efficient landscape design.</p> <p>Majority of landscaping is required to be native vegetation with low water demand i.e. no irrigation system and no watering after an initial period when plants are getting established.</p>

Council Best Practice Standard

Criteria	Development Provision
Building System Water Use Reduction	<p>Ensure the efficient use of water, to reduce total operating potable water use and to encourage the appropriate use of alternative water sources for cooling and fire testing systems.</p> <p>>80% of fire test water (e.g. hydrant pump test water or SCV annubar test) is to be reused on site, either within the fire test system itself, irrigation, toilet flushing, or other non-potable uses. Final coordination and confirmation of these options will occur with the fire engineer at a later stage.</p> <p>The proposed development is to incorporate air-cooled HVAC systems for both the residential and non-residential areas within the development.</p>

Energy

Council ESD objectives:

- To ensure the efficient use of energy
- To reduce total operating greenhouse emissions
- To reduce energy peak demand
- To reduce associated energy costs

Council Best Practice Standard

Criteria	Development Provision																																																												
	<p>The National Construction Code (NCC) Class 2 – Sole Occupancy Unit(s) residential building component is to be designed in accordance with NCC Section J (2022) NatHERS requirements. The residential units must achieve an average 7.0 Star rating, with no unit achieving below 6.0 Stars.</p> <p>Further to this the development will need to comply with the following heating and cooling load limits:</p> <table border="1"> <thead> <tr> <th>Climate Zone</th> <th>Heating load limits (MJ/m²)</th> <th>Cooling load limits (MJ/m²)</th> </tr> </thead> <tbody> <tr> <td>62 Moorabbin</td> <td>Average: 82 Maximum: 91</td> <td>Average: 25 Maximum: 21 (BADS)</td> </tr> </tbody> </table>	Climate Zone	Heating load limits (MJ/m ²)	Cooling load limits (MJ/m ²)	62 Moorabbin	Average: 82 Maximum: 91	Average: 25 Maximum: 21 (BADS)																																																						
Climate Zone	Heating load limits (MJ/m ²)	Cooling load limits (MJ/m ²)																																																											
62 Moorabbin	Average: 82 Maximum: 91	Average: 25 Maximum: 21 (BADS)																																																											
Thermal Performance Rating - Residential	<p>To reduce energy needed to achieve thermal comfort in summer and winter - improving comfort, reducing greenhouse gas emissions, energy consumption, and maintenance costs.</p> <p>The apartments are currently achieving a 7.0 Star average. The below sample ratings demonstrate the developments' ability to achieve these requirements. Refer Appendix B for Preliminary FirstRate5 Certificates.</p> <table border="1"> <thead> <tr> <th>Apartment No.</th> <th>ACE Total MJ/M2</th> <th>ACE Heating</th> <th>ACE Cooling</th> <th>ACE NCFA</th> <th>Star Rating</th> </tr> </thead> <tbody> <tr> <td>208</td> <td>104</td> <td>87.6</td> <td>16.4</td> <td>46.7</td> <td>6.3</td> </tr> <tr> <td>307</td> <td>83.2</td> <td>62.2</td> <td>21</td> <td>39</td> <td>7.1</td> </tr> <tr> <td>504</td> <td>69.4</td> <td>48.4</td> <td>21</td> <td>40.2</td> <td>7.6</td> </tr> <tr> <td>706</td> <td>103.8</td> <td>86.1</td> <td>17.7</td> <td>51.9</td> <td>6.3</td> </tr> <tr> <td>802</td> <td>64.2</td> <td>43.4</td> <td>20.8</td> <td>47.5</td> <td>7.8</td> </tr> <tr> <td>903</td> <td>80.9</td> <td>61.8</td> <td>19.1</td> <td>39.6</td> <td>7.2</td> </tr> <tr> <td>1201</td> <td>83.6</td> <td>62.9</td> <td>20.7</td> <td>50.7</td> <td>7.1</td> </tr> <tr> <td>1205</td> <td>97.9</td> <td>77.8</td> <td>20.1</td> <td>39</td> <td>6.5</td> </tr> <tr> <td>Average</td> <td>85.9</td> <td>66.3</td> <td>19.6</td> <td>44.3</td> <td>7.0</td> </tr> </tbody> </table> <p>*Apartments are assessed using FirstRate5 v5.5.5</p>	Apartment No.	ACE Total MJ/M2	ACE Heating	ACE Cooling	ACE NCFA	Star Rating	208	104	87.6	16.4	46.7	6.3	307	83.2	62.2	21	39	7.1	504	69.4	48.4	21	40.2	7.6	706	103.8	86.1	17.7	51.9	6.3	802	64.2	43.4	20.8	47.5	7.8	903	80.9	61.8	19.1	39.6	7.2	1201	83.6	62.9	20.7	50.7	7.1	1205	97.9	77.8	20.1	39	6.5	Average	85.9	66.3	19.6	44.3	7.0
Apartment No.	ACE Total MJ/M2	ACE Heating	ACE Cooling	ACE NCFA	Star Rating																																																								
208	104	87.6	16.4	46.7	6.3																																																								
307	83.2	62.2	21	39	7.1																																																								
504	69.4	48.4	21	40.2	7.6																																																								
706	103.8	86.1	17.7	51.9	6.3																																																								
802	64.2	43.4	20.8	47.5	7.8																																																								
903	80.9	61.8	19.1	39.6	7.2																																																								
1201	83.6	62.9	20.7	50.7	7.1																																																								
1205	97.9	77.8	20.1	39	6.5																																																								
Average	85.9	66.3	19.6	44.3	7.0																																																								

Council Best Practice Standard

Criteria	Development Provision																											
	<p>Construction assumptions for preliminary FirstRate5 ratings are listed below. Note, these assumptions are based on the sample of apartments assessed and may vary throughout the development. These assumptions are not to be relied upon for any other purpose beyond Town Planning assessment.</p> <table border="1" style="width: 100%; border-collapse: collapse;"> <thead> <tr> <th style="text-align: left;">Element</th> <th style="text-align: left;">Material</th> <th style="text-align: left;">Insulation Value</th> </tr> </thead> <tbody> <tr> <td>Floor</td> <td>Concrete Slab</td> <td>R2.8</td> </tr> <tr> <td>External Walls</td> <td>Concrete</td> <td>R2.5 + R0.6 Reflective Airgap</td> </tr> <tr> <td rowspan="2">Internal Walls (adjacent to corridor / core)</td> <td>Plasterboard</td> <td>R2.5</td> </tr> <tr> <td>Concrete</td> <td>R2.5</td> </tr> <tr> <td>Roof</td> <td>Concrete</td> <td>R4.6</td> </tr> <tr> <td>Fixed Windows</td> <td>Aluminium Framed, Double Glazed, Argon Filled, Low-E, Clear</td> <td>Total System: - U-Value:2.51 - SHGC:0.51</td> </tr> <tr> <td>Awning Windows</td> <td>Aluminium Framed, Double Glazed, Argon Filled, Low-E, Clear</td> <td>Total System: - U-Value:3.84 - SHGC:0.51</td> </tr> <tr> <td>Sliding Doors/ Windows</td> <td>Aluminium Framed, Double Glazed, Argon Filled, Low-E, Clear</td> <td>Total System: - U-Value:3.20 - SHGC: 0.53</td> </tr> </tbody> </table>		Element	Material	Insulation Value	Floor	Concrete Slab	R2.8	External Walls	Concrete	R2.5 + R0.6 Reflective Airgap	Internal Walls (adjacent to corridor / core)	Plasterboard	R2.5	Concrete	R2.5	Roof	Concrete	R4.6	Fixed Windows	Aluminium Framed, Double Glazed, Argon Filled, Low-E, Clear	Total System: - U-Value:2.51 - SHGC:0.51	Awning Windows	Aluminium Framed, Double Glazed, Argon Filled, Low-E, Clear	Total System: - U-Value:3.84 - SHGC:0.51	Sliding Doors/ Windows	Aluminium Framed, Double Glazed, Argon Filled, Low-E, Clear	Total System: - U-Value:3.20 - SHGC: 0.53
Element	Material	Insulation Value																										
Floor	Concrete Slab	R2.8																										
External Walls	Concrete	R2.5 + R0.6 Reflective Airgap																										
Internal Walls (adjacent to corridor / core)	Plasterboard	R2.5																										
	Concrete	R2.5																										
Roof	Concrete	R4.6																										
Fixed Windows	Aluminium Framed, Double Glazed, Argon Filled, Low-E, Clear	Total System: - U-Value:2.51 - SHGC:0.51																										
Awning Windows	Aluminium Framed, Double Glazed, Argon Filled, Low-E, Clear	Total System: - U-Value:3.84 - SHGC:0.51																										
Sliding Doors/ Windows	Aluminium Framed, Double Glazed, Argon Filled, Low-E, Clear	Total System: - U-Value:3.20 - SHGC: 0.53																										
Electrification	To support the transition to renewable energy sources.	The development will be all-electric with no gas connection.																										
HVAC System	To ensure the efficient use of energy and to reduce consumption of electricity.	<p>Inverter split systems are to be installed and sized to maintain conditions of the habitable rooms of each apartment. Heating and cooling systems are to have an Energy Efficiency Ratios (EER) not less than 85% of the EER of the most efficient equivalent unit available (type & capacity). Generally,</p> <ul style="list-style-type: none"> • Cooling System Efficiency: ≥2.5-Stars • Heating System Efficiency: ≥4-Stars 																										

Council Best Practice Standard

Criteria		Development Provision
Hot Water System	To ensure the efficient use of energy and to reduce consumption and greenhouse emissions from water heating.	The development is to utilise a heat pump hot water system. Final coordination and confirmation of the number, capacity and extent of heat pumps will occur with the hydraulics engineer at a later stage. A minimum Coefficient of Performance (COP) of 3 is recommended.
Car Park Ventilation	To ensure the efficient use of energy, reduce total operating greenhouse gas emissions and to reduce energy peak demand.	Carpark is to be naturally ventilated.
Clothes Drying	Ensure the efficient use of energy and to reduce energy consumption and greenhouse emissions associated with clothes drying	Nil.
Internal Lighting - Residential	To ensure the efficient use of energy, to reduce energy consumption, greenhouse emissions associated with artificial lighting, and to reduce energy peak demand.	The maximum illumination power density (W/sqm) is at least 20% lower than NCC 2022 requirements. Lighting power density shall be as follows: <ul style="list-style-type: none"> • Dwellings: No greater than average 4W/m² • POS: No greater than average 3.2W/m² • Back of house and indoor car parks: No greater than average 1.6W/m² All common area, external and carpark lighting is to be controlled with daylight, motion sensors or timers (whichever is deemed appropriate).
Renewable Energy Systems - Solar	To encourage on-site renewable energy generation and reduce	A 24kW Solar PV system is to be located on the roof of the proposed development covering 16% of the roof area. The system is expected to generate approximately 32,164kWh.

Council Best Practice Standard

Criteria

Development Provision

greenhouse emissions.

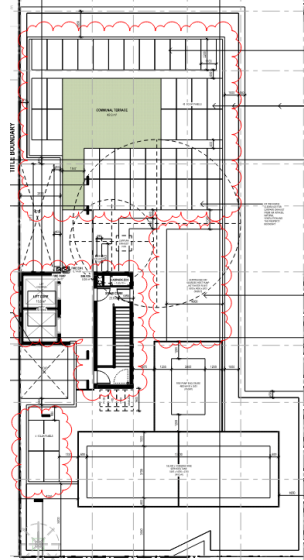

Location Solar PV System

Refer Appendix C – Renewable Energy

Stormwater

Council ESD objectives:

- To reduce the impact of stormwater run-off
- To improve the water quality of stormwater run-off
- To achieve best practice stormwater quality outcomes
- To incorporate water sensitive urban design principles

Council Best Practice Standard

Criteria	Development Provision
<p>Stormwater Treatment</p> <p>To minimise negative environmental impacts of stormwater runoff and maximise onsite re-use of stormwater.</p>	<p>The Melbourne Water - Stormwater Treatment Objective Relative Measure (STORM) tool has been applied to determine performance relative to Best Practice Environmental Management Guidelines (Victoria Stormwater Committee, 1999). As per City of Greater Dandenong Planning Scheme - Clause 53.18 Stormwater Management in Urban Development, the development is required to achieve a STORM rating of 100% or greater.</p> <p>A Melbourne STORM rating of 108% is achieved via the following:</p> <ul style="list-style-type: none"> • Rainwater is to be collected from the upper and lower roof areas and directed into the 13,000-litre rainwater tank. GF-L3 WCs are to be connected to the rainwater tank. <p>Refer Appendix A – WSUD Response.</p>

Indoor Environment Quality

Council ESD objectives:

- to achieve a healthy indoor environment quality for the wellbeing of building occupants.
- to provide a naturally comfortable indoor environment will lower the need for building services, such as artificial lighting, mechanical ventilation and cooling and heating devices.

Council Best Practice Standard

Criteria		Development Provision							
Daylight Access - Residential	To provide a high level of amenity and energy efficiency through design for natural light.	Daylight modelling has been conducted for a representative sample of apartments. The summary result is as follows:							
		<table border="1"> <thead> <tr> <th>% of living floor area above DF 1.0</th> <th>% of bedroom floor area above DF 0.5</th> </tr> </thead> <tbody> <tr> <td style="text-align: center;">80</td> <td style="text-align: center;">65</td> </tr> </tbody> </table>	% of living floor area above DF 1.0	% of bedroom floor area above DF 0.5	80	65	<table border="1"> <thead> <tr> <th>% of living floor area above DF 1.0</th> <th>% of bedroom floor area above DF 0.5</th> </tr> </thead> <tbody> <tr> <td style="text-align: center;">80</td> <td style="text-align: center;">65</td> </tr> </tbody> </table>	% of living floor area above DF 1.0	% of bedroom floor area above DF 0.5
% of living floor area above DF 1.0	% of bedroom floor area above DF 0.5								
80	65								
% of living floor area above DF 1.0	% of bedroom floor area above DF 0.5								
80	65								
Refer Appendix D - Daylight Modelling.									
Winter Sunlight	To provide a high level of amenity and reduce need for artificial heating in winter.	63% (58 out of 88) of apartments achieve at least 3 hours of sunlight.							
Minimal Internal Bedrooms	90% of bedrooms have an external window.	NIL internal bedrooms.							
Cross Flow Ventilation	To provide fresh air and passive cooling opportunities.	<p>100% (88 out of 88) of the of the development’s apartments are effectively naturally ventilated. Apartments are provided with windows on opposite or adjacent facades or are effective single sided ventilated.</p> 							
Typical natural cross-ventilated apartment									

Council Best Practice Standard

Criteria

Development Provision

The development is provided with a comprehensive shading strategy:

Thermal Comfort

To provide comfortable indoor spaces and reduce energy needed for heating and cooling.

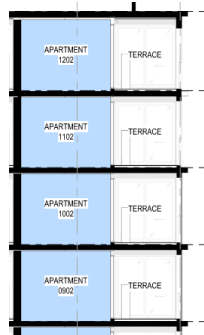

North oriented windows at L3-L12 are shaded by either the balcony or roof of the floor above or 300mm overhangs and wing walls.



Majority of east oriented windows at L3-L12 are shaded by either the balcony or roof of the floor above or 300mm overhangs and wing walls.

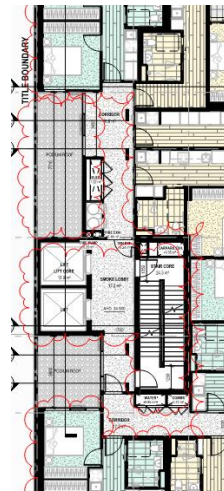

Lightwell windows are shaded by the built form and adjacent buildings.

Transport

Council ESD objectives:

- To minimise car dependency.
- To ensure that the built environment is designed to promote the use of public transport, walking and cycling.

Council Best Practice Standard

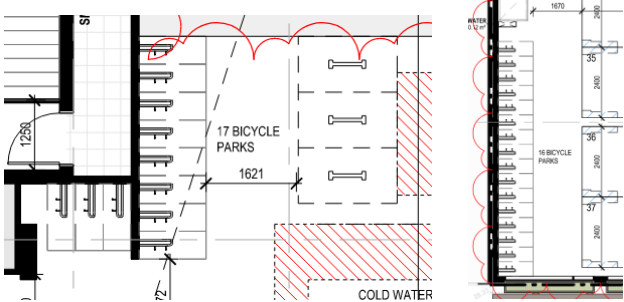
Criteria	Development Provision
<p>Bicycle Parking – Residential & Residential Visitors</p> <p>To encourage and recognise initiatives that facilitate cycling.</p>	<div style="display: flex; align-items: center;">  </div> <p>In total 33 bicycle spaces are to be provided for residents. This will provide a ratio of approximately 1 resident bicycle space for approximately every 2 apartments.</p>
<p>Electric Vehicle Infrastructure</p> <p>To minimise car dependency and to ensure that the built environment is designed to promote the use of public transport, walking and cycling.</p>	<p>No car parking spaces are specifically intended for electric vehicles.</p> <p>Future infrastructure for electrical charging points is incorporated in the services design including dedicated electrical distribution boards (DB-EV) for EV charging on every floor of the parking lot per NCC 2022 Table J9D4.</p> <p>Each DB-EV must be fitted with a charging control system with the ability to manage and schedule charging of electric vehicles in response to total building demand.</p> <p>When associated with a Class 2 building, have capacity for each circuit to support an electric vehicle charger able to deliver a minimum of 12 kWh from 11:00 pm to 7:00 am daily.</p> <p>Additionally, each DB-EV must be sized to support the future installation of a 7 kW (32 A) type 2 electric vehicle charger in 100% of the car parking spaces associated with a Class 2 building.</p>
<p>Car Share Scheme</p> <p>To minimise car dependency and to ensure that the built environment</p>	<p>Nil.</p>

Council Best Practice Standard

Criteria	Development Provision	
	is designed to promote the use of public transport, walking and cycling.	
Motorbikes / Mopeds	To minimise car dependency and to ensure that the built environment is designed to promote the use of public transport, walking and cycling.	Nil.

Materials

ESD objectives:

- Use of low embodied energy materials.
- Encourage use of recycled and reusable materials in building construction and undertake adaptive reuse of buildings, where practical.

Council Best Practice Standard

Criteria		Development Provision
Embodied Energy	Limited use of high embodied energy metals and materials, especially in a design with intended high churn (e.g. retail)	<p>The design will seek to limit the use of high embodied energy metal finishes.</p> <p>At least 40% of coarse aggregate in the concrete is crushed slag aggregate or other alternative materials (measured by mass across all concrete mixes in the project).</p>
Structural and Reinforcing Steel	Commitment to source structural and reinforcing steel from a responsible steel maker	<p>The building's steel (by mass) is to be sourced from a Responsible Steel Maker with:</p> <ul style="list-style-type: none"> • a currently valid and certified ISO 14001 Environmental Management System (EMS) in place; and • is a member of the World Steel Association's (WSA) Climate Action Programme (CAP)
Sustainable Timber	Commitment to source timber from sustainably managed source, with proof of audit trail.	Where timber is to be used, such timbers are to accord with the GBCA's 'Essential' criteria for forest certification. This may include FSC and / or PEFC Certification which are both internationally recognised schemes ensuring that timber is sourced from sustainable sources. Alternatively, recycled timber will be used.
PVC	Commitment to source best practice PVC products	<p>Permanent formwork, pipes, flooring, blinds and cables in the project will seek to comply with the following:</p> <ul style="list-style-type: none"> • Meet the GBCA's Best Practice Guidelines for PVC. or; • The supplier holds a valid ISO140001 certification.
Sustainable Products	Commitment to source products that meet the transparency and sustainability requirements	The project will incorporate products that meet the transparency and sustainability requirements where deemed appropriate. This includes the following: reused products, recycled content products, environmental product declarations, third party certified and stewardship programs.

Waste Management

Council ESD objectives:

- To ensure waste avoidance, reuse and recycling during the design, construction and operation stages of development.
- To ensure long term reusability of building materials.
- To meet Councils' requirement that all multi-unit developments must provide a Waste Management Plan in accordance with the *Guide to Best Practice for Waste Management in Multi-unit Developments 2010*, published by Sustainability Victoria.

Council Best Practice Standard

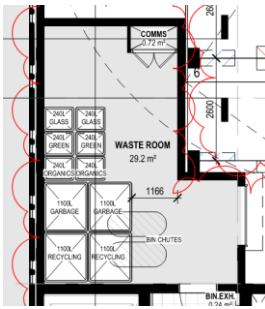
Criteria	Development Provision
Building Re-use	<p>To ensure waste avoidance, reuse and recycling during the design.</p> <p>None of the existing structure is re-used.</p>
Construction and Demolition Waste	<p>To reduce construction waste going to landfill</p> <p>At least 80% of the waste generated during construction and demolition has been diverted from landfill.</p>
Food & Garden Waste	<p>To ensure waste avoidance, reuse and recycling during the operational life of the building.</p> <p>Green waste storage is provided in the ground floor bin room.</p>
Convenience of Recycling	<p>To ensure waste avoidance, reuse and recycling during the operational life of the building.</p>  <p>Separate general, recycling, glass and organic waste storage will be provided at the ground floor bin room.</p> <p>Kitchen joinery is to provide appropriate spatial allowance for food and organics, general and recycling waste collection.</p>

Urban Ecology

Council ESD objectives:

- To protect and enhance biodiversity.
- To provide sustainable landscaping.
- To protect and manage all remnant indigenous plant communities.
- To encourage the planting of indigenous vegetation.

Council Best Practice Standard

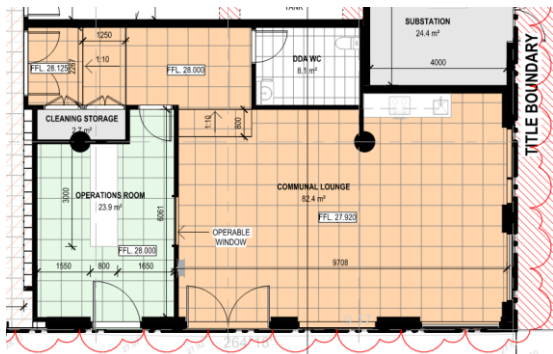
Criteria	Development Provision
<p>Communal Space</p> <p>To encourage and recognise initiatives that facilitate interaction between building occupants.</p>	<p>114.4m² of communal space will be provided at ground floor. Communal space will include the following amenities: lounge area and operations room. Additionally, 42m² communal terrace will be provided at roof.</p>  <p>Communal space will be provided at ground floor.</p>
<p>Vegetation</p> <p>To encourage and recognise the use of vegetation and landscaping within and around developments.</p>	<p>Planter boxes are to be located on the south facing balconies. Landscaped area is to be located at roof terrace.</p> <p>The total area of vegetation is <5% of the site area.</p>
<p>Green Walls / Roof</p> <p>To encourage the appropriate use of green roofs, walls and facades to mitigate the impact of the urban heat island effect.</p>	<p>The proposed development will incorporate green walls on the south façade.</p>

Council Best Practice Standard

Criteria	Development Provision	
Private Open Space - Balcony / Courtyard Ecology	To encourage plants in a healthy ecological context to be grown on balconies and in courtyards.	Nil.
Food Production - Residential	To encourage the production of fresh food on-site.	Nil.
Heat Island Effect	To reduce the contribution of the project site to the 'heat island effect	Roofs are to have a three year SRI of minimum 60. Unshaded hard-scaping elements are to have a three year SRI of minimum 40.



Green wall location (Typical)

Appendices

Appendix A: WSUD Response

Site layout Plan

The following architectural mark-up illustrates the rainwater collection and impervious areas of the proposed development site.

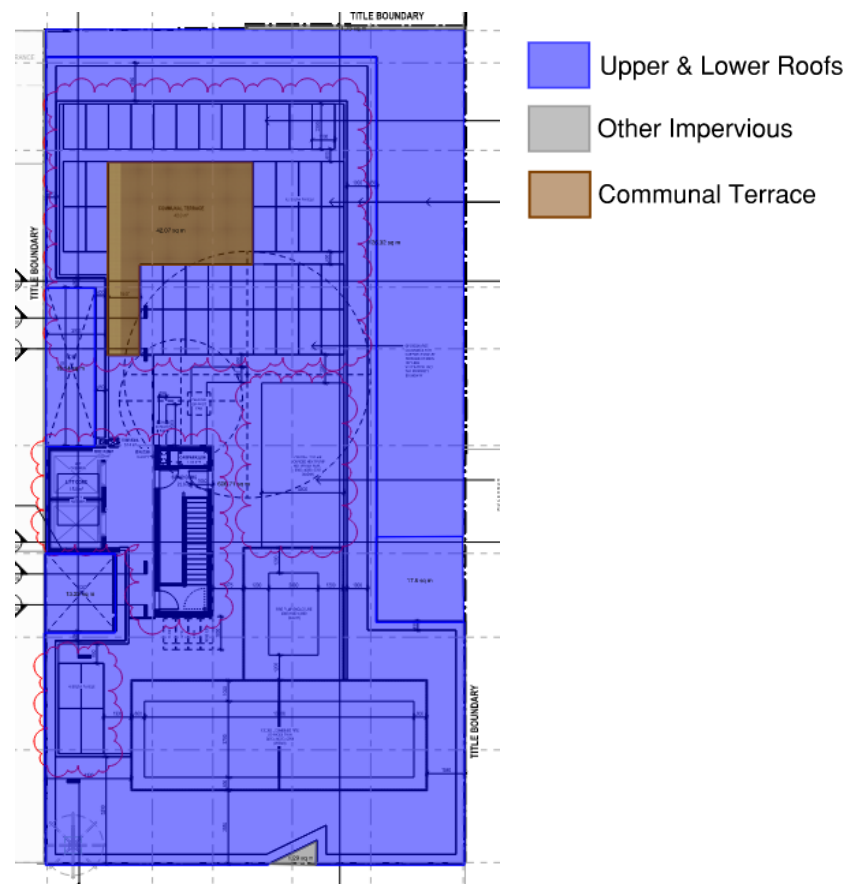

Figure 1 - Mark-up of water catchment and impervious areas

STORM Rating Report

A STORM rating of $\geq 100\%$ can be achieved by implementing the following initiatives:

- Rainwater is to be collected from the upper and lower roof areas and directed into the 13,000-litre rainwater tank. GF-L3 WCs are to be connected to the rainwater tank.

Melbourne Water has developed the Stormwater Treatment Objective- Relative Measure (STORM) Calculator as a method of simplifying the analysis of stormwater treatment methods. The STORM Calculator displays the amount of treatment that is required to meet best practice targets, using WSUD treatment measures.

The best practice standards have been set out in the Urban Stormwater Best Practice Environmental Management Guidelines (Victoria Stormwater Committee, 1999) for reduction in total suspended solids (TSS), total phosphorus (TP) and total nitrogen (TN) loads.

The STORM Result is provided below:



STORM Rating Report

TransactionID: 0
 Municipality: GREATER DANDENONG
 Rainfall Station: GREATER DANDENONG
 Address: 18-24 Scott Street
 Dandenong
 VIC 3175
 Assessor: GIW
 Development Type: Residential - Multiunit
 Allotment Site (m2): 836.00
 STORM Rating %: 108

Description	Impervious Area (m2)	Treatment Type	Treatment Area/Volume (m2 or L)	Occupants / Number Of Bedrooms	Treatment %	Tank Water Supply Reliability (%)
Upper and Lower Roofs	782.00	Rainwater Tank	13,000.00	25	115.20	85.70
Other Impervious	12.00	None	0.00	0	0.00	0.00
Communal Terrace	42.00	None	0.00	0	0.00	0.00

WSUD Strategy

The development will include the provision of an underground 13,000-litre rainwater tank and associated pump at GF carpark. The rainwater tank is to be connected to GF-L3 WCs.

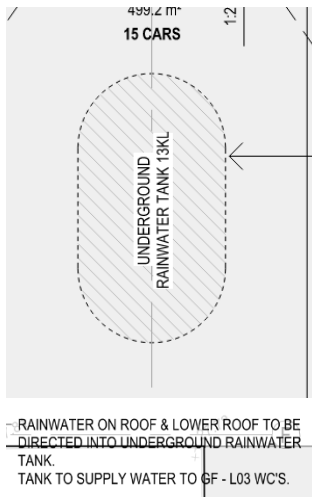

Figure 2 – Location Rainwater Tank

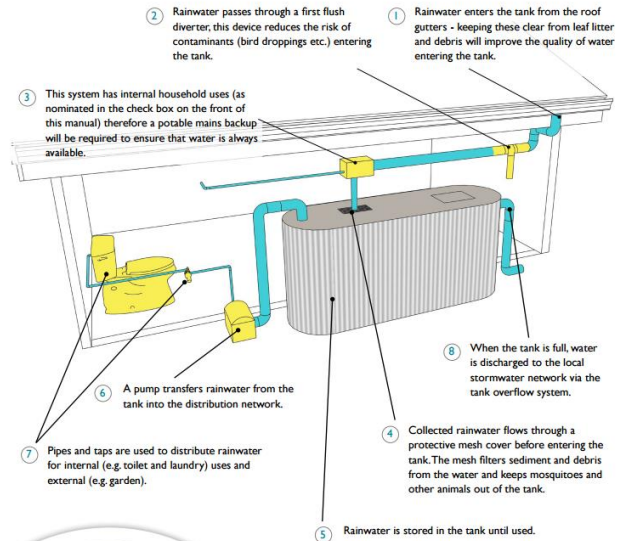

Figure 3 – Cross-section Tank
(City of Port Phillip)

Rainwater Reuse

Inputs

Catchment Area	782 sqm
Number of Bedrooms	23
Bin Washout	No
Irrigation Area	0 sqm
Tank Capacity	13,000 Litre

Outputs

% Served by Rainwater	93.5%
% Harvested Rainwater Used	52.5%
Total Potable Water Saved	82,468 Litre

Rainwater Balance (Monthly Averages)

Month	Rainwater Harvested (L)	Irrigation Demand (L)	WC Demand (L)	Bin Washout (L)
Jan	12,835	0	14,260	0
Feb	11,134	0	12,880	0
Mar	12,594	0	14,260	0
Apr	13,139	0	13,800	0
May	12,704	0	14,260	0
Jun	14,785	0	13,800	0
Jul	12,422	0	14,260	0
Aug	14,562	0	14,260	0
Sep	14,548	0	13,800	0
Oct	12,506	0	14,260	0
Nov	14,576	0	13,800	0
Dec	11,354	0	14,260	0
Total	157,159	0	167,900	0
Equivalent STORM tool		0		0

Tank Sizing

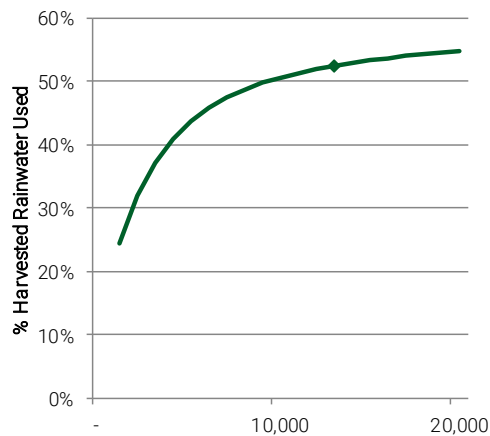

Supply-Demand

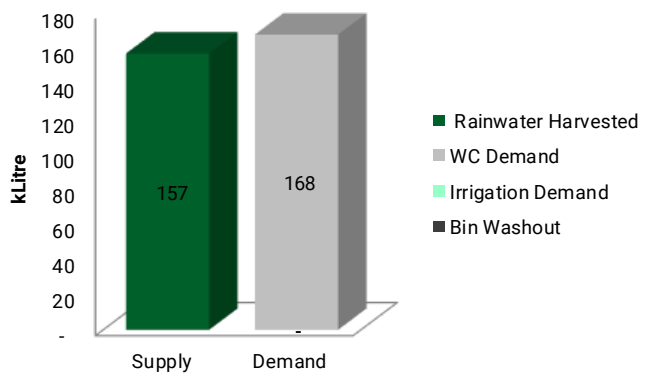

Site Management Statement

Prevention of litter, sediments and pollution entering the stormwater system in the construction phase is to be addressed through introduction of the following initiatives:

- Buffer strips to prevent stormwater runoff.
- Gravel sausage filters at stormwater inlets to prevent silt, mud or any other site contaminant from entering the stormwater system.
- Silt fences under grates at surface entry inlets to prevent sediment from entering the stormwater system.
- Temporary rumble grids to vibrate mud and dirt off vehicles prior to leaving the site.
- The site is to be kept clean from any loose rubbish or rubble.
- Introduction of offsite construction for building elements where deemed appropriate.

The builder is to include these initiatives in the construction management plan and address these during site induction of relevant contractors.

Maintenance Program

The following maintenance requirements are to be programmed to ensure the rainwater tank operates effectively:

Item	Description	Maintenance Interval
Gutters and downpipes	Eave and box gutters are to be inspected and cleaned to prevent large debris from being washed into rainwater tank.	3 monthly
First flush system (as applicable)	Inspect and clean excess sediment from diverter chamber to prevent blockages.	3 monthly
Tank contents	Siphon the tank to inspect contents. If sludge is present, a plumber will be required to drain tank contents and clean the tank.	2 to 3 years
Tank structure	Inspect tank externally for leaks	Yearly
Pump system	Inspect pump wiring, plumbing and check for smooth operation.	6 monthly
Plumbing	Plumbing and fixtures connected to the rainwater tank is to be inspected for leaks.	Yearly

Appendix B: Preliminary FirstRate5 Certificates

Nationwide House Energy Rating Scheme[®] NatHERS[®] Certificate

Thermal performance
star rating

Generated on 10 Jun 2026 using FirstRate5: 5.5.5a (3.22)

Property

Address 208, 18 - 24 Scott Street,
Dandenong, VIC, 3175

Lot/DP -

NCC Class* Class 2

Floor/all Floors

Type New Home

Plans

Main plan 11/05/2026

Prepared by Cera Stribley

Construction and environment

Assessed floor area [m²]*

Conditioned*	46.7	Exposure type	suburban
Unconditioned*	4.8	NatHERS climate zone	62 Moorabbin Airport
Total	51.5		

Garage -



Accredited assessor

Name Gary Wertheimer

Business name GIW Environmental Solutions

Email gary@giw.com.au

Phone 0390445111

Accreditation No. DMN/10/2024

Assessor Accrediting Organisation
Design Matters National

Declaration of interest No

NCC Requirements

NCC provisions Volume 1

State/Territory variation Yes

National Construction Code (NCC) requirements

The NCC allows the use of NatHERS accredited software to comply with the energy efficiency requirements for houses (Class 1 buildings) and apartments (Class 2 sole-occupancy units and Class 4 parts of buildings). The applicable requirements for houses are detailed in Specification 42 of NCC Volume Two. For apartments the requirements are detailed in clauses J3D3 and J3D15 of NCC Volume One.

NCC 2022 includes enhanced thermal performance requirements for houses and apartments. It also includes a new whole-of-home annual energy use budget which applies to the major equipment in the home.

The NCC, and associated ABCB Standards and support material, can be accessed at www.abcb.gov.au.

Note, variations and additions to the NCC energy efficiency requirements may apply in some states and territories.



104.1 MJ/m²

Predicted annual energy load for heating and cooling based on standard occupancy assumptions.

For more information on your dwelling's rating see:
www.nathers.gov.au

Thermal performance [MJ/m²]

Limits taken from ABCB Standard 2022

	Heating	Cooling
Modelled	87.6	16.4
Load limits	91	28

Features determining load limits

Floor type (lowest conditioned area)	N/A
NCC climate zone 1 or 2	Y
Outdoor living area	N/A
Outdoor living area ceiling fan	N/A

Whole of Home performance rating

No Whole of Home performance rating generated for this certificate

Verification

To verify this certificate, scan the QR code or visit When using either link, ensure you are visiting www.fr5.com.au.

About the ratings

Thermal performance rating

NatHERS thermal software models the expected heating and cooling energy loads using information about the design, construction, climate and common patterns of household use. The thermal performance rating (shown as a star rating on this Certificate) does not take into account appliances, apart from the airflow impacts from ceiling fans.

Whole of Home performance rating

NatHERS Whole of Home software uses the heating and cooling energy loads combined with the energy performance of the home's appliances (heating, cooling, hot water, lighting, pool/spa pump and onsite renewable energy generation and storage) and models the expected energy value* of the whole home. The Whole of Home performance rating is shown as a score out of 100 on this Certificate.

Heating & Cooling Load Limits

Additional information

In some locations under the NCC NatHERS pathway, separate heating and cooling load limits may apply. Minimum required star ratings in northern parts of Australia may also be affected by the presence or absence of an outdoor living area and/or an outdoor living area ceiling fan. Refer to the ABCB NatHERS heating and cooling load limits Standard 2022 for details or contact the relevant local building regulating authority, noting that State and Territory variations may also apply.

Setting options:

Floor type:

- CSOG – Concrete Slab on Ground
- SF – Suspended Floor (or a mixture of CSOG and SF)
- NA – Not Applicable

NCC climate Zone 1 or 2:

- Yes
- No
- NA – not applicable

Outdoor living area:

- Yes
- No
- NA – not applicable

Outdoor living area ceiling fan:

- Yes
- No
- NA – not applicable

Predicted Whole of Home annual impact by appliance

Shows the contribution each appliance has on the home's annual energy use, greenhouse gas emissions and cost without solar

Energy use:

No Whole of Home performance assessment conducted for this certificate.

Greenhouse gas emissions:

No Whole of Home performance assessment conducted for this certificate.

Cost:

No Whole of Home performance assessment conducted for this certificate.

Graph key:



Predicted onsite renewable energy impact

No Whole of Home performance assessment conducted for this certificate.

Certificate check

The checklist covers important items impacting the dwelling's ratings. It is recommended that the accuracy of the whole certificate is checked.

Note: The boxes indicate when and who should check each item. It is not mandatory to complete this checklist.

	Approval stage		Construction stage		
	Assessor checked	Consent authority/surveyor checked	Builder checked	Consent authority/surveyor checked	Occupancy/other
Genuine certificate check					
Does this Certificate match the one available at the web address or QR code verification link on the front page?		<input type="checkbox"/>	<input type="checkbox"/>	<input type="checkbox"/>	<input type="checkbox"/>
Does the NatHERS certificate number on the NatHERS-stamped plans match the number on this Certificate?		<input type="checkbox"/>	<input type="checkbox"/>	<input type="checkbox"/>	<input type="checkbox"/>
Thermal performance check					
Windows and glazed doors					
Does the window size, opening type and location shown on the NatHERS-stamped plans or as installed match what is shown in 'Window and glazed door schedule' and 'Roof window schedule' tables on this Certificate?	<input type="checkbox"/>	<input type="checkbox"/>	<input type="checkbox"/>	<input type="checkbox"/>	<input type="checkbox"/>
Does the installed windows meet the substitution tolerances (AFRC* based SHGC* and U-values*) as shown in the 'Window and glazed door type and performance' and 'Roof window type and performance' tables on this Certificate?			<input type="checkbox"/>	<input type="checkbox"/>	<input type="checkbox"/>
External walls					
Does the external wall bulk insulation (R-value) shown on the NatHERS-stamped plans or as installed match what is shown in the External wall type table on this Certificate?	<input type="checkbox"/>	<input type="checkbox"/>	<input type="checkbox"/>	<input type="checkbox"/>	<input type="checkbox"/>
Does the external wall shade (colour) match what is shown in the 'External wall type' table on this Certificate?	<input type="checkbox"/>	<input type="checkbox"/>	<input type="checkbox"/>	<input type="checkbox"/>	<input type="checkbox"/>
Floor					
Does the floor insulation (R-value) shown on the NatHERS-stamped plans or as installed match what is shown in the 'Floor type' table on this certificate?	<input type="checkbox"/>	<input type="checkbox"/>	<input type="checkbox"/>	<input type="checkbox"/>	<input type="checkbox"/>
Ceiling penetrations*					
Does the 'quantity' and 'type' of ceiling penetrations* (e.g. downlights, exhaust fans, etc) shown on the NatHERS-stamped plans or as installed match what is shown in the 'Ceiling penetrations' table on this Certificate?	<input type="checkbox"/>	<input type="checkbox"/>	<input type="checkbox"/>	<input type="checkbox"/>	<input type="checkbox"/>
Ceiling					
Does the ceiling insulation (R-value) shown on the NatHERS-stamped plans or as installed match what is shown in the 'Ceiling type' table on this Certificate?	<input type="checkbox"/>	<input type="checkbox"/>	<input type="checkbox"/>	<input type="checkbox"/>	<input type="checkbox"/>
Roof					
Does the external roof shade (colour) on the NatHERS stamped plans or as installed match what is shown in the 'Roof type' table on this Certificate?	<input type="checkbox"/>	<input type="checkbox"/>	<input type="checkbox"/>	<input type="checkbox"/>	<input type="checkbox"/>
Apartment entrance doors (NCC Class 2 assessments only)					
Does the 'External Door Schedule' show apartment entrance doors? Please note that an "external door" between the modelled dwelling and a shared space, such as an enclosed corridor or foyer, should not be included in the assessment (because it overstates the possible ventilation) and would invalidate the Certificate.	<input type="checkbox"/>	<input type="checkbox"/>		<input type="checkbox"/>	<input type="checkbox"/>
Exposure*					
Has the appropriate exposure type (terrain) (shown on page 1) been applied? For example, it is unlikely that a ground-floor apartment is "exposed" or a top floor high-rise apartment is "protected".	<input type="checkbox"/>	<input type="checkbox"/>		<input type="checkbox"/>	<input type="checkbox"/>
Heating and cooling load limits*					
Do the load limits settings (shown on page 1) match the values in the ABCB Standard 2022: NATHERS heating and cooling load limits for the appropriate climate zone?	<input type="checkbox"/>	<input type="checkbox"/>	<input type="checkbox"/>	<input type="checkbox"/>	<input type="checkbox"/>

*Refer to glossary.

Certificate check

Continued

	Approval stage		Construction stage		
	Assessor checked	Consent authority/surveyor checked	Builder checked	Consent authority/surveyor checked	Occupancy/other

Additional NCC requirements for thermal performance (not included in the NatHERS assessment)

Thermal bridging

Does the dwelling meet the NCC requirement for thermal bridging?

Insulation installation method

Has the insulation been installed according to the NCC requirements?

Building sealing

Does the dwelling meet the NCC requirements for Building Sealing?

Whole of Home performance check (not applicable if a Whole of Home performance assessment is not conducted)

Appliances

Does the cooling appliance/s type, location and efficiency/performance shown on the NatHERS-stamped plans or as installed match the location and minimum efficiency/performance requirements shown in the Appliance schedule on this Certificate?

Does the heating appliance/s type, location and efficiency/performance shown on the NatHERS-stamped plans or installed, match the location and minimum efficiency/performance requirements shown in the 'Appliance schedule' on this Certificate?

Does the hot water system type and efficiency/performance shown on the NatHERS-stamped plans or as installed match the location and minimum efficiency/performance requirements shown in the 'Appliance schedule' on this Certificate?

Does the pool pump efficiency/performance shown on the NatHERS-stamped plans or as installed match the minimum efficiency/performance requirements shown in the 'Appliance schedule' on this Certificate?

Does the onsite renewable energy system type, orientation and system size or generation capacity shown on the NatHERS stamped plans or installed match the 'Onsite Renewable Energy schedule' on this Certificate?

Additional NCC Requirements for Services (not included in the NatHERS assessment)

Does the lighting meet the artificial lighting requirements specified in the NCC?

Does the hot water system meet the additional requirements specified in the NCC?

Provisional values* check

Have provisional values* been used in the assessment and, if so, are they noted in 'Additional notes' table below?

Other NCC requirements

Note: This Certificate only covers the energy efficiency requirements in the NCC. Additional requirements that must also be satisfied include, but are not limited to: condensation, structural and fire safety requirements and any state or territory variations to the NCC energy efficiency requirements.

Additional notes

No conflict of Interest

Load background with snappable points feature did not work, background added as imgae

Insulation to the walls are selected from the specified conductivity list and adjusted the thickness accordingly as there are limitation to select the required Insulation values from the specified resistance list.

Provision values:

Exposed Floor: R2.8

External Wall: R2.5

*Refer to glossary.

Wall where exposed to uncondition/Between apartments: R1.8

Windows: Aluminium Framed, Double Glazed, Argon Filled, Low-E

Room schedule

Room	Zone Type	Area [m ²]
Carpark	basementCarPark	709.5
Bed 1	bedroom	10.3
Bed 2	bedroom	11.5
Bathroom	unconditioned	4.8
Kitchen/Living	kitchen	20.6
Entry/Laundry	dayTime	4.4

Window and glazed door type and performance

Default* windows

Window ID	Window description	Maximum U-value*	SHGC*	Substitution tolerance ranges	
				SHGC lower limit	SHGC upper limit
No Data Available					

Custom* windows

Window ID	Window description	Maximum U-value*	SHGC*	Substitution tolerance ranges	
				SHGC lower limit	SHGC upper limit
BRD-082-10 A	Signature Awning Window 100 DG 4ET-12Ar-4Clr	3.84	0.51	0.48	0.54
BRD-074-34 A	Sig Fixed Window 100 Internally Glazed DG FGIOptEmaClr_6mm_12Ar_6mm	2.51	0.51	0.48	0.54
BRD-022-48 A	Al Sliding Door DG 4EA/12Ar/4	3.2	0.53	0.5	0.56

Window and glazed door schedule

Location	Window ID	Window no.	Height [mm]	Width [mm]	Window type	Opening %	Orientation	Window shading device*
Bed 1	BRD-082-10 A	Bed 1_Aw	1700	784	awning	90.0	N	No
Bed 1	BRD-074-34 A	Bed 1_Fx	2650	2200	fixed	0.0	N	No
Bed 1	BRD-074-34 A	Bed 1_Fx under Awning	950	800	fixed	0.0	N	No
Bed 2	BRD-074-34 A	Bed 2_Fx under Awning	950	800	fixed	0.0	S	No
Bed 2	BRD-074-34 A	Bed 2_Fx	2650	1950	fixed	0.0	S	No
Bed 2	BRD-082-10 A	Bed 2_Aw	1700	800	awning	90.0	S	No
Kitchen/Living	BRD-022-48 A	Living_Sld	2650	2430	sliding	45.0	W	No
Kitchen/Living	BRD-074-34 A	Living_Fx	2800	2230	fixed	0.0	S	No

Roof window* type and performance value

Default* roof windows

Window ID	Window description	Maximum U-value*	SHGC*	Substitution tolerance ranges	
				SHGC lower limit	SHGC upper limit
No Data Available					

Custom* roof windows

Window ID	Window description	Maximum U-value*	SHGC*	Substitution tolerance ranges	
				SHGC lower limit	SHGC upper limit
No Data Available					

Roof window* schedule

Location	Window ID	Window no.	Opening %	Area [m ²]	Width [mm]	Orientation	Outdoor shade	Indoor shade
No Data Available								

Skylight* type and performance

Skylight ID	Skylight description	Skylight shaft reflectance
No Data Available		

Skylight* schedule

Location	Skylight ID	Skylight No.	Skylight shaft length [mm]	Area [m ²]	Orientation	Outdoor shade	Diffuser
No Data Available							

External door schedule

Location	Height [mm]	Width [mm]	Opening %	Orientation
No Data Available				

External wall type

Wall ID	Wall type	Solar absorptance	Wall shade [colour]	Bulk insulation [R-value]	Reflective wall wrap*
1	18-24 SS - Uninsulated Retaining Wall	0.5	Medium		No
2	FR5 - Internal Plasterboard Stud Wall	0.5	Medium		No
3	18-24 SS - External Concrete Wall	0.6	Dark	Glass fibre batt (k = 0.044 density = 12 kg/m3) (R2.5)	Yes
4	18-24 SS - Insulated Interwall Wall	0.5	Medium	Glass fibre batt (k = 0.044 density = 12 kg/m3) (R1.8)	No

5	18-24 SS - Internal Concrete Wall	0.5	Medium	Glass fibre batt (k = 0.044 density = 12 kg/m3) (R1.8)	No
---	-----------------------------------	-----	--------	--	----

External wall schedule

Location	Wall ID	Height [mm]	Width [mm]	Orientation	Horizontal shading feature* maximum projection [mm]	Vertical shading feature* (yes/no)
Carpark	1	2800	14844	W	0	No
Carpark	1	2800	19842	S	0	No
Carpark	1	2800	40062	E	0	No
Carpark	1	2800	19846	N	0	No
Carpark	1	2800	11164	W	0	No
Carpark	2	2800	2908	SW	0	No
Carpark	2	2800	3737	SW	0	No
Carpark	2	2800	3427	S	0	No
Carpark	2	2800	802	W	0	No
Carpark	2	2800	2351	N	0	No
Carpark	2	2800	2230	W	0	No
Carpark	2	2800	2820	S	0	No
Carpark	2	2800	8450	W	0	No
Carpark	2	2800	4672	N	0	No
Carpark	2	2800	3204	E	0	No
Carpark	2	2800	3184	N	0	No
Bed 1	3	2950	3589	W	0	Yes
Bed 1	4	2950	1457	E	0	No
Bed 1	3	2950	2984	N	0	Yes
Bed 2	3	2950	4005	W	0	Yes
Bed 2	3	2950	2970	S	3176	Yes
Bathroom	5	2950	2487	E	0	No
Bathroom	4	2950	1927	N	0	No
Kitchen/Living	3	2950	3135	W	3383	Yes
Kitchen/Living	3	2950	3117	S	0	No
Kitchen/Living	5	2950	6679	E	0	No
Entry/Laundry	4	2950	1202	N	0	No

Internal wall type

Wall ID	Wall type	Area [m²]	Bulk insulation
1	FR5 - Internal Plasterboard Stud Wall	45.1	

Floor type

*Refer to glossary.

Location	Construction	Area [m ²]	Sub-floor ventilation	Added insulation [R-value]	Covering
Carpark	FR5 - 200mm concrete slab	709.5	Enclosed	R0.0	none
Bed 1	FR5 - 200mm concrete slab	10.3	Enclosed	R2.8	Carpet
Bed 2	FR5 - 200mm concrete slab	11.5	Enclosed	R2.8	Carpet
Bathroom	FR5 - 200mm concrete slab	4.8	Enclosed	R2.8	Tiles
Kitchen/Living	FR5 - 200mm concrete slab	20.6	Enclosed	R2.8	Timber
Entry/Laundry	FR5 - 200mm concrete slab	4.4	Enclosed	R2.8	Timber

Ceiling type

Location	Construction material/type	Bulk insulation R-value [may include edge batt values]	Reflective wrap*
Carpark	FR5 - 200mm concrete slab	R2.8	No
Carpark	Plasterboard	R0.0	No

Ceiling penetrations*

Location	Quantity	Type	Height [mm]	Width [mm]	Sealed/unsealed
Bed 1	4	Downlights	80	80	Sealed
Bed 2	4	Downlights	80	80	Sealed
Bathroom	1	Downlights	80	80	Sealed
Bathroom	1	Exhaust Fans	250	250	Sealed
Kitchen/Living	8	Downlights	80	80	Sealed
Kitchen/Living	1	Exhaust Fans	250	250	Sealed
Entry/Laundry	1	Downlights	80	80	Sealed
Entry/Laundry	1	Exhaust Fans	250	250	Sealed

Ceiling fans

Location	Quantity	Diameter [mm]
No Data Available		

Roof type

Construction	Added insulation [R-value]	Solar absorptance	Roof shade [colour]
Slab:Slab - Suspended Slab : 200mm: 200mm Suspended Slab	0.0	0.5	Medium

Thermal bridging schedule for steel frame elements

Building element	Steel section dimensions [height x width, mm]	Frame spacing [mm]	Steel thickness [BMT,mm]	Thermal break [R-value]
External wall	90 x 40	600	0.75	0

Appliance schedule**(not applicable if a Whole of Home performance assessment is not conducted for this certificate)**Note: A flat assumption of 5W/m² is used for lighting, therefore lighting is not included in the appliance schedule.**Cooling system**

Appliance/ system type	Location	Fuel type	Minimum efficiency/ performance	Recommended capacity
No Whole of Home performance assessment conducted for this certificate.				

Heating system

Appliance/ system type	Location	Fuel type	Minimum efficiency/ performance	Recommended capacity
No Whole of Home performance assessment conducted for this certificate.				

Hot water system

Appliance/ system type	Fuel type	Minimum efficiency/ performance	Hot Water CER Zone	Zone 3 STC	Assessed daily load
No Whole of Home performance assessment conducted for this certificate.					

Pool/spa equipment

Appliance/ system type	Fuel type	Minimum efficiency/ performance	Recommended capacity
No Whole of Home performance assessment conducted for this certificate.			

Onsite renewable energy schedule**(not applicable if a Whole of Home performance assessment is not conducted for this certificate)**

System type	Orientation	System size or generation capacity
No Whole of Home performance assessment conducted for this certificate.		

Battery schedule**(not applicable if a Whole of Home performance assessment is not conducted for this certificate)**

System type	Size [battery storage capacity]
No Whole of Home performance assessment conducted for this certificate.	

Explanatory Notes

About this report

NatHERS ratings are a reliable guide for comparing different dwelling designs and to demonstrate that designs meet the energy efficiency requirements in the National Construction Code.

NatHERS ratings use computer modelling to evaluate a home's energy efficiency and performance. They use localised climate data and standard assumptions on how people use their home to predict the heating and cooling energy loads and energy value* of the whole home. The thermal performance star rating uses the home's building specifications, layout, orientation and fabric (i.e. walls, windows, floors, roofs and ceilings) to predict the heating and cooling energy loads. The Whole of Home performance rating uses information about the home's appliances and onsite energy generation and storage to estimate the homes energy value*.

The actual energy loads, cost and greenhouse gas emissions of a home may vary from that predicted. This is because the assumptions will not always match the actual occupant usage patterns. For example, the number of occupants and how people use their appliances will vary. Energy efficient homes use less energy, are warmer on cool days, cooler on hot days and cost less to run.

Accredited assessors

For quality assured NatHERS Certificates, always use an accredited or licenced assessor registered with an Assessor Accrediting Organisation (AAO). AAOs have strict quality assurance processes, and professional development requirements ensuring consistently high standards for assessments.

Non-accredited assessors (Raters) have no ongoing training requirements and are not quality assured.

Any queries about this report should be directed to the assessor. If the assessor is unable to address questions or concerns, contact the AAO specified on the front of this certificate.

Disclaimer

The NatHERS Certificate format is developed by the NatHERS Administrator. However, the content in the certificate is entered by the assessor. It is the assessor's responsibility to use NatHERS accredited software correctly and follow the NatHERS Technical Note to produce a NatHERS Certificate.

The predicted annual energy load, cost and greenhouse gas emissions in this NatHERS Certificate are an estimate based on an assessment of the dwelling's design by the assessor. It is not a prediction of actual energy use, cost or emissions. The information and ratings may be used to compare how other dwellings are likely to perform when used in a similar way.

Information presented in this report relies on a range of standard assumptions (both embedded in NatHERS accredited software and made by the assessor who prepared this report), including assumptions about occupancy, behaviour, appliance performance, indoor air temperature and local climate.

Not all assumptions made by the assessor using the NatHERS accredited software tool are presented in this report and further details of data files may be obtained from the assessor.

Glossary

Annual energy load	the predicted amount of energy required for heating and cooling, based on standard occupancy assumptions.
AFRC	Australian Fenestration Rating Council
Assessed floor area	the floor area modelled in the software for the purpose of the NatHERS assessment. Note, this may not be consistent with the floor area in the design documents.
Ceiling penetrations	features that require a penetration to the ceiling, including downlights, vents, exhaust fans, range hoods, chimneys and flues. Excludes fixtures attached to the ceiling with small holes through the ceiling for wiring, e.g. ceiling fans; pendant lights, and heating and cooling ducts.
Conditioned	a zone within a dwelling that is expected to require heating and cooling based on standard occupancy assumptions. In some circumstances it will include garages.
COP	Coefficient of performance
Custom windows	windows listed in NatHERS software that are available on the market in Australia and have a WERS (Window Energy Rating Scheme) rating.
Default windows	windows that are representative of a specific type of window product and whose properties have been derived by statistical methods.
EER	Energy Efficiency Ratio, measure of how much cooling can be achieved by an air conditioner for a single kWh of electricity input
Energy use	This is your homes rating without solar or batteries.
Energy value	The net cost to society including, but not limited to, costs to the building user, the environment and energy networks (as defined in the ABCB Housing Provisions Standard).
Entrance door	these signify ventilation benefits in the modelling software and must not be modelled as a door when opening to a minimally ventilated corridor in a Class 2 building.
Exposure category – exposed	terrain with no obstructions e.g. flat grazing land, ocean-frontage, desert, exposed high-rise unit (usually above 10 floors).
Exposure category – open	terrain with few obstructions at a similar height e.g. grasslands with few well scattered obstructions below 10m, farmland with scattered sheds, lightly vegetated bush blocks, elevated units (e.g. above 3 floors).
Exposure category – suburban	terrain with numerous, closely spaced obstructions below 10m e.g. suburban housing, heavily vegetated bushland areas.
Exposure category – protected	terrain with numerous, closely spaced obstructions over 10 m e.g. city and industrial areas.
Horizontal shading feature	provides shading to the building in the horizontal plane, e.g. eaves, verandahs, pergolas, carports, or overhangs or balconies from upper levels.
National Construction Code (NCC) Class	the NCC groups buildings by their function and use, and assigns a classification code. NatHERS software models NCC Class 1, 2 or 4 buildings and attached Class 10a buildings. Definitions can be found at www.abcb.gov.au .
Net zero home	a home that achieves a net zero energy value*.
Opening percentage	the openability percentage or operable (moveable) area of doors or windows that is used in ventilation calculations.
Provisional value	an assumed value that does not represent an actual value. For example, if the wall colour is unspecified in the documentation, a provisional value of 'medium' must be modelled. Acceptable provisional values are outlined in the NatHERS Technical Note and can be found at www.nathers.gov.au
Recommended capacity	this is the capacity or size of equipment that is recommended by NatHERS to achieve the desired comfort conditions in the zone or zones serviced. This is a recommendation and the final selection sizing should be confirmed by a suitably qualified person.
Reflective wrap (also known as foil)	can be applied to walls, roofs and ceilings. When combined with an appropriate air gap and emissivity value, it provides insulative properties.
Roof window	for NatHERS this is typically an operable window (i.e. can be opened), will have a plaster or similar light well if there is an attic space, and generally does not have a diffuser.
Shading features	includes neighbouring buildings, fences, and wing walls, but excludes eaves.
Solar heat gain coefficient (SHGC)	the fraction of incident solar radiation admitted through a window, both directly transmitted as well as absorbed and subsequently released inward. SHGC is expressed as a number between 0 and 1. The lower a window's SHGC, the less solar heat it transmits.
Skylight (also known as roof lights)	for NatHERS this is typically a moulded unit with flexible reflective tubing (light well) and a diffuser at ceiling level.

*Refer to glossary.

STCs	Small-scale Technology Certificates, certificates created by the REC registry for renewable energy technologies that may be bought and sold as part of the Small-scale Renewable Energy Scheme operated by the Clean Energy Regulatory
Thermal breaks	are materials with an R-value greater than or equal to 0.2 that must separate the metal frame from the cladding. This includes, but is not limited to, materials such as timber battens greater than or equal to 20mm thick, continuous thermal breaks such as polystyrene insulation sheeting, plastic strips or furring channels.
U-value	the rate of heat transfer through a window. The lower the U-value, the better the insulating ability.
Unconditioned	a zone within a dwelling that is assumed to not require heating and cooling based on standard occupancy assumptions.
Vertical shading features	provides shading to the building in the vertical plane and can be parallel or perpendicular to the subject wall/window. Includes privacy screens, other walls in the building (wing walls), fences, other buildings, vegetation (protected or listed heritage trees).
Window shading device	a device fixed to windows that provides shading e.g. window awnings or screens but excludes horizontal* or vertical shading features* (eg eaves and balconies)

Nationwide House Energy Rating Scheme[®] NatHERS[®] Certificate

Thermal performance
star rating

Generated on 10 Jun 2026 using FirstRate5: 5.5.5a (3.22)

Property

Address 307, 18 - 24 Scott Street,
Dandenong, VIC, 3175

Lot/DP -

NCC Class* Class 2

**Floor/all Floors
Type** New Home

Plans

Main plan 05/06/2026

Prepared by Cera Stribley

Construction and environment

Assessed floor area [m²]*

Conditioned*	39	Exposure type	exposed
Unconditioned*	4.4	NatHERS climate zone	62 Moorabbin Airport
Total	43.4		

Garage -



Accredited assessor

Name Gary Wertheimer

Business name GIW Environmental Solutions

Email gary@giw.com.au

Phone 0390445111

Accreditation No. DMN/10/2024

Assessor Accrediting Organisation
Design Matters National

Declaration of interest No

NCC Requirements

NCC provisions Volume 1

State/Territory variation Yes

National Construction Code (NCC) requirements

The NCC allows the use of NatHERS accredited software to comply with the energy efficiency requirements for houses (Class 1 buildings) and apartments (Class 2 sole-occupancy units and Class 4 parts of buildings). The applicable requirements for houses are detailed in Specification 42 of NCC Volume Two. For apartments the requirements are detailed in clauses J3D3 and J3D15 of NCC Volume One.

NCC 2022 includes enhanced thermal performance requirements for houses and apartments. It also includes a new whole-of-home annual energy use budget which applies to the major equipment in the home.

The NCC, and associated ABCB Standards and support material, can be accessed at www.abcb.gov.au.

Note, variations and additions to the NCC energy efficiency requirements may apply in some states and territories.



Thermal performance [MJ/m²]

Limits taken from ABCB Standard 2022

	Heating	Cooling
Modelled	62.2	21
Load limits	91	28

Features determining load limits

Floor type (lowest conditioned area)	N/A
NCC climate zone 1 or 2	N
Outdoor living area	N/A
Outdoor living area ceiling fan	N/A

Whole of Home performance rating

No Whole of Home performance rating generated for this certificate

Verification

To verify this certificate, scan the QR code or visit When using either link, ensure you are visiting www.fr5.com.au.

About the ratings

Thermal performance rating

NatHERS thermal software models the expected heating and cooling energy loads using information about the design, construction, climate and common patterns of household use. The thermal performance rating (shown as a star rating on this Certificate) does not take into account appliances, apart from the airflow impacts from ceiling fans.

Whole of Home performance rating

NatHERS Whole of Home software uses the heating and cooling energy loads combined with the energy performance of the home's appliances (heating, cooling, hot water, lighting, pool/spa pump and onsite renewable energy generation and storage) and models the expected energy value* of the whole home. The Whole of Home performance rating is shown as a score out of 100 on this Certificate.

Heating & Cooling Load Limits

Additional information

In some locations under the NCC NatHERS pathway, separate heating and cooling load limits may apply. Minimum required star ratings in northern parts of Australia may also be affected by the presence or absence of an outdoor living area and/or an outdoor living area ceiling fan. Refer to the ABCB NatHERS heating and cooling load limits Standard 2022 for details or contact the relevant local building regulating authority, noting that State and Territory variations may also apply.

Setting options:

Floor type:

- CSOG – Concrete Slab on Ground
- SF – Suspended Floor (or a mixture of CSOG and SF)
- NA – Not Applicable

NCC climate Zone 1 or 2:

- Yes
- No
- NA – not applicable

Outdoor living area:

- Yes
- No
- NA – not applicable

Outdoor living area ceiling fan:

- Yes
- No
- NA – not applicable

Predicted Whole of Home annual impact by appliance

Shows the contribution each appliance has on the home's annual energy use, greenhouse gas emissions and cost without solar

Energy use:

No Whole of Home performance assessment conducted for this certificate.

Greenhouse gas emissions:

No Whole of Home performance assessment conducted for this certificate.

Cost:

No Whole of Home performance assessment conducted for this certificate.

Graph key:



Predicted onsite renewable energy impact

No Whole of Home performance assessment conducted for this certificate.

Certificate check

The checklist covers important items impacting the dwelling's ratings. It is recommended that the accuracy of the whole certificate is checked.

Note: The boxes indicate when and who should check each item. It is not mandatory to complete this checklist.

	Approval stage		Construction stage		
	Assessor checked	Consent authority/surveyor checked	Builder checked	Consent authority/surveyor checked	Occupancy/other
Genuine certificate check					
Does this Certificate match the one available at the web address or QR code verification link on the front page?		<input type="checkbox"/>	<input type="checkbox"/>	<input type="checkbox"/>	<input type="checkbox"/>
Does the NatHERS certificate number on the NatHERS-stamped plans match the number on this Certificate?		<input type="checkbox"/>	<input type="checkbox"/>	<input type="checkbox"/>	<input type="checkbox"/>
Thermal performance check					
Windows and glazed doors					
Does the window size, opening type and location shown on the NatHERS-stamped plans or as installed match what is shown in 'Window and glazed door schedule' and 'Roof window schedule' tables on this Certificate?	<input type="checkbox"/>	<input type="checkbox"/>	<input type="checkbox"/>	<input type="checkbox"/>	<input type="checkbox"/>
Does the installed windows meet the substitution tolerances (AFRC* based SHGC* and U-values*) as shown in the 'Window and glazed door type and performance' and 'Roof window type and performance' tables on this Certificate?			<input type="checkbox"/>	<input type="checkbox"/>	<input type="checkbox"/>
External walls					
Does the external wall bulk insulation (R-value) shown on the NatHERS-stamped plans or as installed match what is shown in the External wall type table on this Certificate?	<input type="checkbox"/>	<input type="checkbox"/>	<input type="checkbox"/>	<input type="checkbox"/>	<input type="checkbox"/>
Does the external wall shade (colour) match what is shown in the 'External wall type' table on this Certificate?	<input type="checkbox"/>	<input type="checkbox"/>	<input type="checkbox"/>	<input type="checkbox"/>	<input type="checkbox"/>
Floor					
Does the floor insulation (R-value) shown on the NatHERS-stamped plans or as installed match what is shown in the 'Floor type' table on this certificate?	<input type="checkbox"/>	<input type="checkbox"/>	<input type="checkbox"/>	<input type="checkbox"/>	<input type="checkbox"/>
Ceiling penetrations*					
Does the 'quantity' and 'type' of ceiling penetrations* (e.g. downlights, exhaust fans, etc) shown on the NatHERS-stamped plans or as installed match what is shown in the 'Ceiling penetrations' table on this Certificate?	<input type="checkbox"/>	<input type="checkbox"/>	<input type="checkbox"/>	<input type="checkbox"/>	<input type="checkbox"/>
Ceiling					
Does the ceiling insulation (R-value) shown on the NatHERS-stamped plans or as installed match what is shown in the 'Ceiling type' table on this Certificate?	<input type="checkbox"/>	<input type="checkbox"/>	<input type="checkbox"/>	<input type="checkbox"/>	<input type="checkbox"/>
Roof					
Does the external roof shade (colour) on the NatHERS stamped plans or as installed match what is shown in the 'Roof type' table on this Certificate?	<input type="checkbox"/>	<input type="checkbox"/>	<input type="checkbox"/>	<input type="checkbox"/>	<input type="checkbox"/>
Apartment entrance doors (NCC Class 2 assessments only)					
Does the 'External Door Schedule' show apartment entrance doors? Please note that an "external door" between the modelled dwelling and a shared space, such as an enclosed corridor or foyer, should not be included in the assessment (because it overstates the possible ventilation) and would invalidate the Certificate.	<input type="checkbox"/>	<input type="checkbox"/>		<input type="checkbox"/>	<input type="checkbox"/>
Exposure*					
Has the appropriate exposure type (terrain) (shown on page 1) been applied? For example, it is unlikely that a ground-floor apartment is "exposed" or a top floor high-rise apartment is "protected".	<input type="checkbox"/>	<input type="checkbox"/>		<input type="checkbox"/>	<input type="checkbox"/>
Heating and cooling load limits*					
Do the load limits settings (shown on page 1) match the values in the ABCB Standard 2022: NatHERS heating and cooling load limits for the appropriate climate zone?	<input type="checkbox"/>	<input type="checkbox"/>	<input type="checkbox"/>	<input type="checkbox"/>	<input type="checkbox"/>

*Refer to glossary.

Certificate check

Continued

	Approval stage		Construction stage		
	Assessor checked	Consent authority/surveyor checked	Builder checked	Consent authority/surveyor checked	Occupancy/other

Additional NCC requirements for thermal performance (not included in the NatHERS assessment)

Thermal bridging

Does the dwelling meet the NCC requirement for thermal bridging?	<input type="checkbox"/>	<input type="checkbox"/>	<input type="checkbox"/>	<input type="checkbox"/>	<input type="checkbox"/>
--	--------------------------	--------------------------	--------------------------	--------------------------	--------------------------

Insulation installation method

Has the insulation been installed according to the NCC requirements?	<input type="checkbox"/>	<input type="checkbox"/>	<input type="checkbox"/>	<input type="checkbox"/>	<input type="checkbox"/>
--	--------------------------	--------------------------	--------------------------	--------------------------	--------------------------

Building sealing

Does the dwelling meet the NCC requirements for Building Sealing?	<input type="checkbox"/>	<input type="checkbox"/>	<input type="checkbox"/>	<input type="checkbox"/>	<input type="checkbox"/>
---	--------------------------	--------------------------	--------------------------	--------------------------	--------------------------

Whole of Home performance check (not applicable if a Whole of Home performance assessment is not conducted)

Appliances

Does the cooling appliance/s type, location and efficiency/performance shown on the NatHERS-stamped plans or as installed match the location and minimum efficiency/performance requirements shown in the Appliance schedule on this Certificate?	<input type="checkbox"/>	<input type="checkbox"/>	<input type="checkbox"/>	<input type="checkbox"/>	<input type="checkbox"/>
---	--------------------------	--------------------------	--------------------------	--------------------------	--------------------------

Does the heating appliance/s type, location and efficiency/performance shown on the NatHERS-stamped plans or installed, match the location and minimum efficiency/performance requirements shown in the 'Appliance schedule' on this Certificate?	<input type="checkbox"/>	<input type="checkbox"/>	<input type="checkbox"/>	<input type="checkbox"/>	<input type="checkbox"/>
---	--------------------------	--------------------------	--------------------------	--------------------------	--------------------------

Does the hot water system type and efficiency/performance shown on the NatHERS-stamped plans or as installed match the location and minimum efficiency/performance requirements shown in the 'Appliance schedule' on this Certificate?	<input type="checkbox"/>	<input type="checkbox"/>	<input type="checkbox"/>	<input type="checkbox"/>	<input type="checkbox"/>
--	--------------------------	--------------------------	--------------------------	--------------------------	--------------------------

Does the pool pump efficiency/performance shown on the NatHERS-stamped plans or as installed match the minimum efficiency/performance requirements shown in the 'Appliance schedule' on this Certificate?	<input type="checkbox"/>	<input type="checkbox"/>	<input type="checkbox"/>	<input type="checkbox"/>	<input type="checkbox"/>
---	--------------------------	--------------------------	--------------------------	--------------------------	--------------------------

Does the onsite renewable energy system type, orientation and system size or generation capacity shown on the NatHERS stamped plans or installed match the 'Onsite Renewable Energy schedule' on this Certificate?	<input type="checkbox"/>	<input type="checkbox"/>	<input type="checkbox"/>	<input type="checkbox"/>	<input type="checkbox"/>
--	--------------------------	--------------------------	--------------------------	--------------------------	--------------------------

Additional NCC Requirements for Services (not included in the NatHERS assessment)

Does the lighting meet the artificial lighting requirements specified in the NCC?	<input type="checkbox"/>	<input type="checkbox"/>	<input type="checkbox"/>	<input type="checkbox"/>	<input type="checkbox"/>
---	--------------------------	--------------------------	--------------------------	--------------------------	--------------------------

Does the hot water system meet the additional requirements specified in the NCC?	<input type="checkbox"/>	<input type="checkbox"/>	<input type="checkbox"/>	<input type="checkbox"/>	<input type="checkbox"/>
--	--------------------------	--------------------------	--------------------------	--------------------------	--------------------------

Provisional values* check

Have provisional values* been used in the assessment and, if so, are they noted in 'Additional notes' table below?	<input type="checkbox"/>	<input type="checkbox"/>	<input type="checkbox"/>	<input type="checkbox"/>	<input type="checkbox"/>
--	--------------------------	--------------------------	--------------------------	--------------------------	--------------------------

Other NCC requirements

Note: This Certificate only covers the energy efficiency requirements in the NCC. Additional requirements that must also be satisfied include, but are not limited to: condensation, structural and fire safety requirements and any state or territory variations to the NCC energy efficiency requirements.

Additional notes

No conflict of Interest

Load background with snappable points feature did not work, background added as imgae

Insulation to the walls are selected from the specified conductivity list and adjusted the thickness accordingly as there are limitation to select the required Insulation values from the specified resistance list.

Provision values:

External Wall: R2.5

Wall where exposed to uncondition/Between apartments: R1.8

*Refer to glossary.

Windows: Aluminium Framed, Double Glazed, Argon Filled, Low-E

Room schedule

Room	Zone Type	Area [m ²]
bed 1	bedroom	10.6
Bathroom	unconditioned	4.4
Kitchen/Living	kitchen	19.9
Entry / laundry	dayTime	4.7
WIR	nightTime	3.8

Window and glazed door type and performance

Default* windows

Window ID	Window description	Maximum U-value*	SHGC*	Substitution tolerance ranges	
				SHGC lower limit	SHGC upper limit
No Data Available					

Custom* windows

Window ID	Window description	Maximum U-value*	SHGC*	Substitution tolerance ranges	
				SHGC lower limit	SHGC upper limit
BRD-022-48 A	Al Sliding Door DG 4EA/12Ar/4	3.2	0.53	0.5	0.56
BRD-074-34 A	Sig Fixed Window 100 Internally Glazed DG FGIOptEmaClr_6mm_12Ar_6mm	2.51	0.51	0.48	0.54

Window and glazed door schedule

Location	Window ID	Window no.	Height [mm]	Width [mm]	Window type	Opening %	Orientation	Window shading device*
bed 1	BRD-022-48 A	Living_Sld	2800	2170	sliding	45.0	S	No
Kitchen/Living	BRD-074-34 A	Living_Fx	2800	2770	fixed	0.0	S	No
Kitchen/Living	BRD-022-48 A	Bed_1_Fx	2800	2500	sliding	45.0	E	No

Roof window* type and performance value

Default* roof windows

Window ID	Window description	Maximum U-value*	SHGC*	Substitution tolerance ranges	
				SHGC lower limit	SHGC upper limit
No Data Available					

Custom* roof windows

Window ID	Window description	Maximum U-value*	SHGC*	Substitution tolerance ranges	
				SHGC lower limit	SHGC upper limit
No Data Available					

Roof window* schedule

Location	Window ID	Window no.	Opening %	Area [m ²]	Width [mm]	Orientation	Outdoor shade	Indoor shade
No Data Available								

Skylight* type and performance

Skylight ID	Skylight description	Skylight shaft reflectance
No Data Available		

Skylight* schedule

Location	Skylight ID	Skylight No.	Skylight shaft length [mm]	Area [m ²]	Orientation	Outdoor shade	Diffuser
No Data Available							

External door schedule

Location	Height [mm]	Width [mm]	Opening %	Orientation
No Data Available				

External wall type

Wall ID	Wall type	Solar absorptance	Wall shade [colour]	Bulk insulation [R-value]	Reflective wall wrap*
1	18-24 SS - External Concrete Wall	0.6	Dark	Glass fibre batt (k = 0.044 density = 12 kg/m3) (R2.5)	Yes
2	18-24 SS - Internal Concrete Wall	0.5	Medium	Glass fibre batt (k = 0.044 density = 12 kg/m3) (R1.8)	No
3	18-24 SS - Insulated Interwall Wall	0.5	Medium	Glass fibre batt (k = 0.044 density = 12 kg/m3) (R1.8)	No

External wall schedule

Location	Wall ID	Height [mm]	Width [mm]	Orientation	Horizontal shading feature* maximum projection [mm]	Vertical shading feature* (yes/no)
bed 1	1	2950	3129	S	4223	Yes
bed 1	2	2950	3364	E	0	No
Bathroom	2	2950	2821	W	0	No
Bathroom	3	2950	1413	N	0	No
Kitchen/Living	2	2950	6322	W	0	No
Kitchen/Living	1	2950	3116	S	0	No
Kitchen/Living	1	2950	4218	E	2939	Yes
Kitchen/Living	2	2950	176	N	0	No

NatHERS Certificate

7.1 Star Rating as of 10 Jun 2026

Entry / laundry	3	2950	2101	N	0	No
WIR	2	2950	1263	E	0	No
WIR	3	2950	820	N	0	No
WIR	3	2950	309	E	0	No
WIR	3	2950	1747	N	0	No

Internal wall type

Wall ID	Wall type	Area [m ²]	Bulk insulation
1	FR5 - Internal Plasterboard Stud Wall	40.9	

Floor type

Location	Construction	Area [m ²]	Sub-floor ventilation	Added insulation [R-value]	Covering
bed 1	FR5 - 200mm concrete slab	10.6	Enclosed	R0.0	Carpet
Bathroom	FR5 - 200mm concrete slab	4.4	Enclosed	R0.0	Tiles
Kitchen/Living	FR5 - 200mm concrete slab	19.9	Enclosed	R0.0	Timber
Entry / laundry	FR5 - 200mm concrete slab	4.7	Enclosed	R0.0	Timber
WIR	FR5 - 200mm concrete slab	3.8	Enclosed	R0.0	Carpet

Ceiling type

Location	Construction material/type	Bulk insulation R-value [may include edge batt values]	Reflective wrap*
No Data Available			

Ceiling penetrations*

Location	Quantity	Type	Height [mm]	Width [mm]	Sealed/unsealed
bed 1	4	Downlights	80	80	Sealed
Bathroom	2	Downlights	80	80	Sealed
Bathroom	1	Exhaust Fans	250	250	Sealed
Kitchen/Living	1	Exhaust Fans	250	250	Sealed
Kitchen/Living	8	Downlights	80	80	Sealed
Entry / laundry	2	Downlights	80	80	Sealed
WIR	2	Downlights	80	80	Sealed

Ceiling fans

Location	Quantity	Diameter [mm]
No Data Available		

Roof type

Construction	Added insulation [R-value]	Solar absorptance	Roof shade [colour]
--------------	----------------------------	-------------------	---------------------

NatHERS Certificate

7.1 Star Rating as of 10 Jun 2026

Slab:Slab - Suspended Slab : 200mm: 200mm Suspended Slab	0.0	0.5	Medium
---	-----	-----	--------

Thermal bridging *schedule for steel frame elements*

Building element	Steel section dimensions [height x width, mm]	Frame spacing [mm]	Steel thickness [BMT,mm]	Thermal break [R-value]
External wall	90 x 40	600	0.75	0

Appliance *schedule*

(not applicable if a Whole of Home performance assessment is not conducted for this certificate)

Note: A flat assumption of 5W/m² is used for lighting, therefore lighting is not included in the appliance schedule.

Cooling system

Appliance/ system type	Location	Fuel type	Minimum efficiency/ performance	Recommended capacity
No Whole of Home performance assessment conducted for this certificate.				

Heating system

Appliance/ system type	Location	Fuel type	Minimum efficiency/ performance	Recommended capacity
No Whole of Home performance assessment conducted for this certificate.				

Hot water system

Appliance/ system type	Fuel type	Minimum efficiency/ performance	Hot Water CER Zone	Zone 3 STC	Assessed daily load
No Whole of Home performance assessment conducted for this certificate.					

Pool/spa equipment

Appliance/ system type	Fuel type	Minimum efficiency/ performance	Recommended capacity
No Whole of Home performance assessment conducted for this certificate.			

Onsite renewable energy *schedule*

(not applicable if a Whole of Home performance assessment is not conducted for this certificate)

System type	Orientation	System size or generation capacity
No Whole of Home performance assessment conducted for this certificate.		

Battery *schedule*

(not applicable if a Whole of Home performance assessment is not conducted for this certificate)

System type	Size [battery storage capacity]
No Whole of Home performance assessment conducted for this certificate.	

Explanatory Notes

About this report

NatHERS ratings are a reliable guide for comparing different dwelling designs and to demonstrate that designs meet the energy efficiency requirements in the National Construction Code.

NatHERS ratings use computer modelling to evaluate a home's energy efficiency and performance. They use localised climate data and standard assumptions on how people use their home to predict the heating and cooling energy loads and energy value* of the whole home. The thermal performance star rating uses the home's building specifications, layout, orientation and fabric (i.e. walls, windows, floors, roofs and ceilings) to predict the heating and cooling energy loads. The Whole of Home performance rating uses information about the home's appliances and onsite energy generation and storage to estimate the homes energy value*.

The actual energy loads, cost and greenhouse gas emissions of a home may vary from that predicted. This is because the assumptions will not always match the actual occupant usage patterns. For example, the number of occupants and how people use their appliances will vary. Energy efficient homes use less energy, are warmer on cool days, cooler on hot days and cost less to run.

Accredited assessors

For quality assured NatHERS Certificates, always use an accredited or licenced assessor registered with an Assessor Accrediting Organisation (AAO). AAOs have strict quality assurance processes, and professional development requirements ensuring consistently high standards for assessments.

Non-accredited assessors (Raters) have no ongoing training requirements and are not quality assured.

Any queries about this report should be directed to the assessor. If the assessor is unable to address questions or concerns, contact the AAO specified on the front of this certificate.

Disclaimer

The NatHERS Certificate format is developed by the NatHERS Administrator. However, the content in the certificate is entered by the assessor. It is the assessor's responsibility to use NatHERS accredited software correctly and follow the NatHERS Technical Note to produce a NatHERS Certificate.

The predicted annual energy load, cost and greenhouse gas emissions in this NatHERS Certificate are an estimate based on an assessment of the dwelling's design by the assessor. It is not a prediction of actual energy use, cost or emissions. The information and ratings may be used to compare how other dwellings are likely to perform when used in a similar way.

Information presented in this report relies on a range of standard assumptions (both embedded in NatHERS accredited software and made by the assessor who prepared this report), including assumptions about occupancy, behaviour, appliance performance, indoor air temperature and local climate.

Not all assumptions made by the assessor using the NatHERS accredited software tool are presented in this report and further details of data files may be obtained from the assessor.

Glossary

Annual energy load	the predicted amount of energy required for heating and cooling, based on standard occupancy assumptions.
AFRC	Australian Fenestration Rating Council
Assessed floor area	the floor area modelled in the software for the purpose of the NatHERS assessment. Note, this may not be consistent with the floor area in the design documents.
Ceiling penetrations	features that require a penetration to the ceiling, including downlights, vents, exhaust fans, range hoods, chimneys and flues. Excludes fixtures attached to the ceiling with small holes through the ceiling for wiring, e.g. ceiling fans; pendant lights, and heating and cooling ducts.
Conditioned	a zone within a dwelling that is expected to require heating and cooling based on standard occupancy assumptions. In some circumstances it will include garages.
COP	Coefficient of performance
Custom windows	windows listed in NatHERS software that are available on the market in Australia and have a WERS (Window Energy Rating Scheme) rating.
Default windows	windows that are representative of a specific type of window product and whose properties have been derived by statistical methods.
EER	Energy Efficiency Ratio, measure of how much cooling can be achieved by an air conditioner for a single kWh of electricity input
Energy use	This is your homes rating without solar or batteries.
Energy value	The net cost to society including, but not limited to, costs to the building user, the environment and energy networks (as defined in the ABCB Housing Provisions Standard).
Entrance door	these signify ventilation benefits in the modelling software and must not be modelled as a door when opening to a minimally ventilated corridor in a Class 2 building.
Exposure category – exposed	terrain with no obstructions e.g. flat grazing land, ocean-frontage, desert, exposed high-rise unit (usually above 10 floors).
Exposure category – open	terrain with few obstructions at a similar height e.g. grasslands with few well scattered obstructions below 10m, farmland with scattered sheds, lightly vegetated bush blocks, elevated units (e.g. above 3 floors).
Exposure category – suburban	terrain with numerous, closely spaced obstructions below 10m e.g. suburban housing, heavily vegetated bushland areas.
Exposure category – protected	terrain with numerous, closely spaced obstructions over 10 m e.g. city and industrial areas.
Horizontal shading feature	provides shading to the building in the horizontal plane, e.g. eaves, verandahs, pergolas, carports, or overhangs or balconies from upper levels.
National Construction Code (NCC) Class	the NCC groups buildings by their function and use, and assigns a classification code. NatHERS software models NCC Class 1, 2 or 4 buildings and attached Class 10a buildings. Definitions can be found at www.abcb.gov.au .
Net zero home	a home that achieves a net zero energy value*.
Opening percentage	the openability percentage or operable (moveable) area of doors or windows that is used in ventilation calculations.
Provisional value	an assumed value that does not represent an actual value. For example, if the wall colour is unspecified in the documentation, a provisional value of 'medium' must be modelled. Acceptable provisional values are outlined in the NatHERS Technical Note and can be found at www.nathers.gov.au
Recommended capacity	this is the capacity or size of equipment that is recommended by NatHERS to achieve the desired comfort conditions in the zone or zones serviced. This is a recommendation and the final selection sizing should be confirmed by a suitably qualified person.
Reflective wrap (also known as foil)	can be applied to walls, roofs and ceilings. When combined with an appropriate air gap and emissivity value, it provides insulative properties.
Roof window	for NatHERS this is typically an operable window (i.e. can be opened), will have a plaster or similar light well if there is an attic space, and generally does not have a diffuser.
Shading features	includes neighbouring buildings, fences, and wing walls, but excludes eaves.
Solar heat gain coefficient (SHGC)	the fraction of incident solar radiation admitted through a window, both directly transmitted as well as absorbed and subsequently released inward. SHGC is expressed as a number between 0 and 1. The lower a window's SHGC, the less solar heat it transmits.
Skylight (also known as roof lights)	for NatHERS this is typically a moulded unit with flexible reflective tubing (light well) and a diffuser at ceiling level.

*Refer to glossary.

STCs	Small-scale Technology Certificates, certificates created by the REC registry for renewable energy technologies that may be bought and sold as part of the Small-scale Renewable Energy Scheme operated by the Clean Energy Regulatory
Thermal breaks	are materials with an R-value greater than or equal to 0.2 that must separate the metal frame from the cladding. This includes, but is not limited to, materials such as timber battens greater than or equal to 20mm thick, continuous thermal breaks such as polystyrene insulation sheeting, plastic strips or furring channels.
U-value	the rate of heat transfer through a window. The lower the U-value, the better the insulating ability.
Unconditioned	a zone within a dwelling that is assumed to not require heating and cooling based on standard occupancy assumptions.
Vertical shading features	provides shading to the building in the vertical plane and can be parallel or perpendicular to the subject wall/window. Includes privacy screens, other walls in the building (wing walls), fences, other buildings, vegetation (protected or listed heritage trees).
Window shading device	a device fixed to windows that provides shading e.g. window awnings or screens but excludes horizontal* or vertical shading features* (eg eaves and balconies)

Nationwide House Energy Rating Scheme[®] NatHERS[®] Certificate

Thermal performance
star rating

Generated on 10 Jun 2026 using FirstRate5: 5.5.5a (3.22)

Property

Address 504, 18 - 24 Scott Street,
Dandenong, VIC, 3175

Lot/DP -

NCC Class* Class 2

**Floor/all Floors
Type** New Home

Plans

Main plan 11/05/2026

Prepared by Cera Stribley

Construction and environment

Assessed floor area [m²]*

Conditioned*	40.2	Exposure type	exposed
Unconditioned*	5.3	NatHERS climate zone	62 Moorabbin Airport
Total	45.5		

Garage -



Accredited assessor

Name Gary Wertheimer

Business name GIW Environmental Solutions

Email gary@giv.com.au

Phone 0390445111

Accreditation No. DMN/10/2024

Assessor Accrediting Organisation
Design Matters National

Declaration of interest No

Thermal performance [MJ/m²]

Limits taken from ABCB Standard 2022

	Heating	Cooling
Modelled	48.4	21
Load limits	91	28

Features determining load limits

Floor type (lowest conditioned area)	N/A
NCC climate zone 1 or 2	Y
Outdoor living area	N/A
Outdoor living area ceiling fan	N/A

NCC Requirements

NCC provisions Volume 1

State/Territory variation Yes

National Construction Code (NCC) requirements

The NCC allows the use of NatHERS accredited software to comply with the energy efficiency requirements for houses (Class 1 buildings) and apartments (Class 2 sole-occupancy units and Class 4 parts of buildings). The applicable requirements for houses are detailed in Specification 42 of NCC Volume Two. For apartments the requirements are detailed in clauses J3D3 and J3D15 of NCC Volume One.

NCC 2022 includes enhanced thermal performance requirements for houses and apartments. It also includes a new whole-of-home annual energy use budget which applies to the major equipment in the home.

The NCC, and associated ABCB Standards and support material, can be accessed at www.abcb.gov.au.

Note, variations and additions to the NCC energy efficiency requirements may apply in some states and territories.

Whole of Home performance rating

No Whole of Home
performance rating
generated for this
certificate

Verification

To verify this certificate, scan
the QR code or visit When
using either link, ensure you
are visiting www.fr5.com.au.

About the ratings

Thermal performance rating

NatHERS thermal software models the expected heating and cooling energy loads using information about the design, construction, climate and common patterns of household use. The thermal performance rating (shown as a star rating on this Certificate) does not take into account appliances, apart from the airflow impacts from ceiling fans.

Whole of Home performance rating

NatHERS Whole of Home software uses the heating and cooling energy loads combined with the energy performance of the home's appliances (heating, cooling, hot water, lighting, pool/spa pump and onsite renewable energy generation and storage) and models the expected energy value* of the whole home. The Whole of Home performance rating is shown as a score out of 100 on this Certificate.

Heating & Cooling Load Limits

Additional information

In some locations under the NCC NatHERS pathway, separate heating and cooling load limits may apply. Minimum required star ratings in northern parts of Australia may also be affected by the presence or absence of an outdoor living area and/or an outdoor living area ceiling fan. Refer to the ABCB NatHERS heating and cooling load limits Standard 2022 for details or contact the relevant local building regulating authority, noting that State and Territory variations may also apply.

Setting options:

Floor type:

- CSOG – Concrete Slab on Ground
- SF – Suspended Floor (or a mixture of CSOG and SF)
- NA – Not Applicable

NCC climate Zone 1 or 2:

- Yes
- No
- NA – not applicable

Outdoor living area:

- Yes
- No
- NA – not applicable

Outdoor living area ceiling fan:

- Yes
- No
- NA – not applicable

Predicted Whole of Home annual impact by appliance

Shows the contribution each appliance has on the home's annual energy use, greenhouse gas emissions and cost without solar

Energy use:

No Whole of Home performance assessment conducted for this certificate.

Greenhouse gas emissions:

No Whole of Home performance assessment conducted for this certificate.

Cost:

No Whole of Home performance assessment conducted for this certificate.

Graph key:



Predicted onsite renewable energy impact

No Whole of Home performance assessment conducted for this certificate.

Certificate check

The checklist covers important items impacting the dwelling's ratings. It is recommended that the accuracy of the whole certificate is checked.

Note: The boxes indicate when and who should check each item. It is not mandatory to complete this checklist.

	Approval stage		Construction stage		
	Assessor checked	Consent authority/surveyor checked	Builder checked	Consent authority/surveyor checked	Occupancy/other
Genuine certificate check					
Does this Certificate match the one available at the web address or QR code verification link on the front page?		<input type="checkbox"/>	<input type="checkbox"/>	<input type="checkbox"/>	<input type="checkbox"/>
Does the NatHERS certificate number on the NatHERS-stamped plans match the number on this Certificate?		<input type="checkbox"/>	<input type="checkbox"/>	<input type="checkbox"/>	<input type="checkbox"/>
Thermal performance check					
Windows and glazed doors					
Does the window size, opening type and location shown on the NatHERS-stamped plans or as installed match what is shown in 'Window and glazed door schedule' and 'Roof window schedule' tables on this Certificate?	<input type="checkbox"/>	<input type="checkbox"/>	<input type="checkbox"/>	<input type="checkbox"/>	<input type="checkbox"/>
Does the installed windows meet the substitution tolerances (AFRC* based SHGC* and U-values*) as shown in the 'Window and glazed door type and performance' and 'Roof window type and performance' tables on this Certificate?			<input type="checkbox"/>	<input type="checkbox"/>	<input type="checkbox"/>
External walls					
Does the external wall bulk insulation (R-value) shown on the NatHERS-stamped plans or as installed match what is shown in the External wall type table on this Certificate?	<input type="checkbox"/>	<input type="checkbox"/>	<input type="checkbox"/>	<input type="checkbox"/>	<input type="checkbox"/>
Does the external wall shade (colour) match what is shown in the 'External wall type' table on this Certificate?	<input type="checkbox"/>	<input type="checkbox"/>	<input type="checkbox"/>	<input type="checkbox"/>	<input type="checkbox"/>
Floor					
Does the floor insulation (R-value) shown on the NatHERS-stamped plans or as installed match what is shown in the 'Floor type' table on this certificate?	<input type="checkbox"/>	<input type="checkbox"/>	<input type="checkbox"/>	<input type="checkbox"/>	<input type="checkbox"/>
Ceiling penetrations*					
Does the 'quantity' and 'type' of ceiling penetrations* (e.g. downlights, exhaust fans, etc) shown on the NatHERS-stamped plans or as installed match what is shown in the 'Ceiling penetrations' table on this Certificate?	<input type="checkbox"/>	<input type="checkbox"/>	<input type="checkbox"/>	<input type="checkbox"/>	<input type="checkbox"/>
Ceiling					
Does the ceiling insulation (R-value) shown on the NatHERS-stamped plans or as installed match what is shown in the 'Ceiling type' table on this Certificate?	<input type="checkbox"/>	<input type="checkbox"/>	<input type="checkbox"/>	<input type="checkbox"/>	<input type="checkbox"/>
Roof					
Does the external roof shade (colour) on the NatHERS stamped plans or as installed match what is shown in the 'Roof type' table on this Certificate?	<input type="checkbox"/>	<input type="checkbox"/>	<input type="checkbox"/>	<input type="checkbox"/>	<input type="checkbox"/>
Apartment entrance doors (NCC Class 2 assessments only)					
Does the 'External Door Schedule' show apartment entrance doors? Please note that an "external door" between the modelled dwelling and a shared space, such as an enclosed corridor or foyer, should not be included in the assessment (because it overstates the possible ventilation) and would invalidate the Certificate.	<input type="checkbox"/>	<input type="checkbox"/>		<input type="checkbox"/>	<input type="checkbox"/>
Exposure*					
Has the appropriate exposure type (terrain) (shown on page 1) been applied? For example, it is unlikely that a ground-floor apartment is "exposed" or a top floor high-rise apartment is "protected".	<input type="checkbox"/>	<input type="checkbox"/>		<input type="checkbox"/>	<input type="checkbox"/>
Heating and cooling load limits*					
Do the load limits settings (shown on page 1) match the values in the ABCB Standard 2022: NATHERS heating and cooling load limits for the appropriate climate zone?	<input type="checkbox"/>	<input type="checkbox"/>	<input type="checkbox"/>	<input type="checkbox"/>	<input type="checkbox"/>

*Refer to glossary.

Certificate check

Continued

	Approval stage		Construction stage		
	Assessor checked	Consent authority/surveyor checked	Builder checked	Consent authority/surveyor checked	Occupancy/other

Additional NCC requirements for thermal performance (not included in the NatHERS assessment)

Thermal bridging

Does the dwelling meet the NCC requirement for thermal bridging?

Insulation installation method

Has the insulation been installed according to the NCC requirements?

Building sealing

Does the dwelling meet the NCC requirements for Building Sealing?

Whole of Home performance check (not applicable if a Whole of Home performance assessment is not conducted)

Appliances

Does the cooling appliance/s type, location and efficiency/performance shown on the NatHERS-stamped plans or as installed match the location and minimum efficiency/performance requirements shown in the Appliance schedule on this Certificate?

Does the heating appliance/s type, location and efficiency/performance shown on the NatHERS-stamped plans or installed, match the location and minimum efficiency/performance requirements shown in the 'Appliance schedule' on this Certificate?

Does the hot water system type and efficiency/performance shown on the NatHERS-stamped plans or as installed match the location and minimum efficiency/performance requirements shown in the 'Appliance schedule' on this Certificate?

Does the pool pump efficiency/performance shown on the NatHERS-stamped plans or as installed match the minimum efficiency/performance requirements shown in the 'Appliance schedule' on this Certificate?

Does the onsite renewable energy system type, orientation and system size or generation capacity shown on the NatHERS stamped plans or installed match the 'Onsite Renewable Energy schedule' on this Certificate?

Additional NCC Requirements for Services (not included in the NatHERS assessment)

Does the lighting meet the artificial lighting requirements specified in the NCC?

Does the hot water system meet the additional requirements specified in the NCC?

Provisional values* check

Have provisional values* been used in the assessment and, if so, are they noted in 'Additional notes' table below?

Other NCC requirements

Note: This Certificate only covers the energy efficiency requirements in the NCC. Additional requirements that must also be satisfied include, but are not limited to: condensation, structural and fire safety requirements and any state or territory variations to the NCC energy efficiency requirements.

Additional notes

No conflict of Interest

Load background with snappable points feature did not work, background added as imgae

Insulation to the walls are selected from the specified conductivity list and adjusted the thickness accordingly as there are limitation to select the required Insulation values from the specified resistance list.

Provision values:

Exposed Floor: R1.8

External Wall: R2.5

*Refer to glossary.

Wall where exposed to uncondition/Between apartments: R1.8

Windows: Aluminium Framed, Double Glazed, Argon Filled, Low-E

Room schedule

Room	Zone Type	Area [m ²]
Bathroom	unconditioned	5.3
Bedroom	bedroom	14.9
Entry/Laundry	dayTime	3.7
Kitchen/Living	kitchen	21.6

Window and glazed door type and performance

Default* windows

Window ID	Window description	Maximum U-value*	SHGC*	Substitution tolerance ranges	
				SHGC lower limit	SHGC upper limit
No Data Available					

Custom* windows

Window ID	Window description	Maximum U-value*	SHGC*	Substitution tolerance ranges	
				SHGC lower limit	SHGC upper limit
BRD-082-10 A	Signature Awning Window 100 DG 4ET-12Ar-4Clr	3.84	0.51	0.48	0.54
BRD-074-34 A	Sig Fixed Window 100 Internally Glazed DG FGIOptEmaClr_6mm_12Ar_6mm	2.51	0.51	0.48	0.54
BRD-022-48 A	Al Sliding Door DG 4EA/12Ar/4	3.2	0.53	0.5	0.56

Window and glazed door schedule

Location	Window ID	Window no.	Height [mm]	Width [mm]	Window type	Opening %	Orientation	Window shading device*
Bedroom	BRD-082-10 A	Bed1_Aw	1700	750	awning	90.0	E	No
Bedroom	BRD-074-34 A	Bed1_Fx under awning	950	750	fixed	0.0	E	No
Bedroom	BRD-074-34 A	Bed1_Fx	2650	1400	fixed	0.0	E	No
Kitchen/Living	BRD-022-48 A	Living_Sld	2850	2100	sliding	45.0	S	No
Kitchen/Living	BRD-082-10 A	Living_Aw	1850	800	awning	90.0	E	No
Kitchen/Living	BRD-074-34 A	Living_Fixed	2850	1450	fixed	0.0	E	No
Kitchen/Living	BRD-074-34 A	Living_Fx	950	800	fixed	0.0	E	No

Roof window* type and performance value

Default* roof windows

Window ID	Window description	Maximum U-value*	SHGC*	Substitution tolerance ranges	
				SHGC lower limit	SHGC upper limit

NatHERS Certificate

7.6 Star Rating as of 10 Jun 2026

No Data Available

Custom* roof windows

Window ID	Window description	Maximum U-value*	SHGC*	Substitution tolerance ranges	
				SHGC lower limit	SHGC upper limit
No Data Available					

Roof window* schedule

Location	Window ID	Window no.	Opening %	Area [m ²]	Width [mm]	Orientation	Outdoor shade	Indoor shade
No Data Available								

Skylight* type and performance

Skylight ID	Skylight description	Skylight shaft reflectance
No Data Available		

Skylight* schedule

Location	Skylight ID	Skylight No.	Skylight shaft length [mm]	Area [m ²]	Orientation	Outdoor shade	Diffuser
No Data Available							

External door schedule

Location	Height [mm]	Width [mm]	Opening %	Orientation
No Data Available				

External wall type

Wall ID	Wall type	Solar absorptance	Wall shade [colour]	Bulk insulation [R-value]	Reflective wall wrap*
1	18-24 SS - Insulated Interwall Wall	0.5	Medium	Glass fibre batt (k = 0.044 density = 12 kg/m3) (R1.8)	No
2	18-24 SS - Internal Concrete Wall	0.5	Medium	Glass fibre batt (k = 0.044 density = 12 kg/m3) (R1.8)	No
3	18-24 SS - External Concrete Wall	0.6	Dark	Glass fibre batt (k = 0.044 density = 12 kg/m3) (R2.5)	Yes

External wall schedule

Location	Wall ID	Height [mm]	Width [mm]	Orientation	Horizontal shading feature* maximum projection [mm]	Vertical shading feature* (yes/no)
Bathroom	1	2950	1884	W	0	No
Bathroom	2	2950	2476	S	0	No
Bedroom	2	2950	223	S	0	No

NatHERS Certificate

7.6 Star Rating as of 10 Jun 2026

Bedroom	2	2950	1084	W	0	No
Bedroom	2	2950	3964	S	0	No
Bedroom	3	2950	2329	E	3597	Yes
Entry/Laundry	2	2950	1500	N	0	No
Entry/Laundry	1	2950	2512	W	0	No
Kitchen/Living	3	2950	3269	S	2789	Yes
Kitchen/Living	3	2950	3352	E	195	Yes
Kitchen/Living	2	2950	8711	N	0	No

Internal wall type

Wall ID	Wall type	Area [m ²]	Bulk insulation
1	FR5 - Internal Plasterboard Stud Wall	38.1	

Floor type

Location	Construction	Area [m ²]	Sub-floor ventilation	Added insulation [R-value]	Covering
Bathroom	FR5 - 200mm concrete slab	5.3	Enclosed	R0.0	Tiles
Bedroom	FR5 - 200mm concrete slab	14.9	Enclosed	R0.0	Carpet
Entry/Laundry	FR5 - 200mm concrete slab	3.7	Enclosed	R0.0	Timber
Kitchen/Living	FR5 - 200mm concrete slab	21.6	Enclosed	R0.0	Timber

Ceiling type

Location	Construction material/type	Bulk insulation R-value [may include edge batt values]	Reflective wrap*
No Data Available			

Ceiling penetrations*

Location	Quantity	Type	Height [mm]	Width [mm]	Sealed/unsealed
Bathroom	2	Downlights	80	80	Sealed
Bathroom	1	Exhaust Fans	250	250	Sealed
Bedroom	5	Downlights	80	80	Sealed
Entry/Laundry	1	Downlights	80	80	Sealed
Entry/Laundry	1	Exhaust Fans	250	250	Sealed
Kitchen/Living	8	Downlights	80	80	Sealed
Kitchen/Living	1	Exhaust Fans	250	250	Sealed

Ceiling fans

Location	Quantity	Diameter [mm]
No Data Available		

Roof type

Construction	Added insulation [R-value]	Solar absorptance	Roof shade [colour]
Slab:Slab - Suspended Slab : 200mm: 200mm Suspended Slab	0.0	0.5	Medium

Thermal bridging schedule for steel frame elements

Building element	Steel section dimensions [height x width, mm]	Frame spacing [mm]	Steel thickness [BMT,mm]	Thermal break [R-value]
External wall	90 x 40	600	0.75	0

Appliance schedule

(not applicable if a Whole of Home performance assessment is not conducted for this certificate)

Note: A flat assumption of 5W/m2 is used for lighting, therefore lighting is not included in the appliance schedule.

Cooling system

Appliance/ system type	Location	Fuel type	Minimum efficiency/ performance	Recommended capacity
No Whole of Home performance assessment conducted for this certificate.				

Heating system

Appliance/ system type	Location	Fuel type	Minimum efficiency/ performance	Recommended capacity
No Whole of Home performance assessment conducted for this certificate.				

Hot water system

Appliance/ system type	Fuel type	Minimum efficiency/ performance	Hot Water CER Zone	Zone 3 STC	Assessed daily load
No Whole of Home performance assessment conducted for this certificate.					

Pool/spa equipment

Appliance/ system type	Fuel type	Minimum efficiency/ performance	Recommended capacity
No Whole of Home performance assessment conducted for this certificate.			

Onsite renewable energy schedule

(not applicable if a Whole of Home performance assessment is not conducted for this certificate)

System type	Orientation	System size or generation capacity
No Whole of Home performance assessment conducted for this certificate.		

Battery schedule

(not applicable if a Whole of Home performance assessment is not conducted for this certificate)

System type	Size [battery storage capacity]
No Whole of Home performance assessment conducted for this certificate.	

Explanatory Notes

About this report

NatHERS ratings are a reliable guide for comparing different dwelling designs and to demonstrate that designs meet the energy efficiency requirements in the National Construction Code.

NatHERS ratings use computer modelling to evaluate a home's energy efficiency and performance. They use localised climate data and standard assumptions on how people use their home to predict the heating and cooling energy loads and energy value* of the whole home. The thermal performance star rating uses the home's building specifications, layout, orientation and fabric (i.e. walls, windows, floors, roofs and ceilings) to predict the heating and cooling energy loads. The Whole of Home performance rating uses information about the home's appliances and onsite energy generation and storage to estimate the homes energy value*.

The actual energy loads, cost and greenhouse gas emissions of a home may vary from that predicted. This is because the assumptions will not always match the actual occupant usage patterns. For example, the number of occupants and how people use their appliances will vary. Energy efficient homes use less energy, are warmer on cool days, cooler on hot days and cost less to run.

Accredited assessors

For quality assured NatHERS Certificates, always use an accredited or licenced assessor registered with an Assessor Accrediting Organisation (AAO). AAOs have strict quality assurance processes, and professional development requirements ensuring consistently high standards for assessments.

Non-accredited assessors (Raters) have no ongoing training requirements and are not quality assured.

Any queries about this report should be directed to the assessor. If the assessor is unable to address questions or concerns, contact the AAO specified on the front of this certificate.

Disclaimer

The NatHERS Certificate format is developed by the NatHERS Administrator. However, the content in the certificate is entered by the assessor. It is the assessor's responsibility to use NatHERS accredited software correctly and follow the NatHERS Technical Note to produce a NatHERS Certificate.

The predicted annual energy load, cost and greenhouse gas emissions in this NatHERS Certificate are an estimate based on an assessment of the dwelling's design by the assessor. It is not a prediction of actual energy use, cost or emissions. The information and ratings may be used to compare how other dwellings are likely to perform when used in a similar way.

Information presented in this report relies on a range of standard assumptions (both embedded in NatHERS accredited software and made by the assessor who prepared this report), including assumptions about occupancy, behaviour, appliance performance, indoor air temperature and local climate.

Not all assumptions made by the assessor using the NatHERS accredited software tool are presented in this report and further details of data files may be obtained from the assessor.

Glossary

Annual energy load	the predicted amount of energy required for heating and cooling, based on standard occupancy assumptions.
AFRC	Australian Fenestration Rating Council
Assessed floor area	the floor area modelled in the software for the purpose of the NatHERS assessment. Note, this may not be consistent with the floor area in the design documents.
Ceiling penetrations	features that require a penetration to the ceiling, including downlights, vents, exhaust fans, range hoods, chimneys and flues. Excludes fixtures attached to the ceiling with small holes through the ceiling for wiring, e.g. ceiling fans; pendant lights, and heating and cooling ducts.
Conditioned	a zone within a dwelling that is expected to require heating and cooling based on standard occupancy assumptions. In some circumstances it will include garages.
COP	Coefficient of performance
Custom windows	windows listed in NatHERS software that are available on the market in Australia and have a WERS (Window Energy Rating Scheme) rating.
Default windows	windows that are representative of a specific type of window product and whose properties have been derived by statistical methods.
EER	Energy Efficiency Ratio, measure of how much cooling can be achieved by an air conditioner for a single kWh of electricity input
Energy use	This is your homes rating without solar or batteries.
Energy value	The net cost to society including, but not limited to, costs to the building user, the environment and energy networks (as defined in the ABCB Housing Provisions Standard).
Entrance door	these signify ventilation benefits in the modelling software and must not be modelled as a door when opening to a minimally ventilated corridor in a Class 2 building.
Exposure category – exposed	terrain with no obstructions e.g. flat grazing land, ocean-frontage, desert, exposed high-rise unit (usually above 10 floors).
Exposure category – open	terrain with few obstructions at a similar height e.g. grasslands with few well scattered obstructions below 10m, farmland with scattered sheds, lightly vegetated bush blocks, elevated units (e.g. above 3 floors).
Exposure category – suburban	terrain with numerous, closely spaced obstructions below 10m e.g. suburban housing, heavily vegetated bushland areas.
Exposure category – protected	terrain with numerous, closely spaced obstructions over 10 m e.g. city and industrial areas.
Horizontal shading feature	provides shading to the building in the horizontal plane, e.g. eaves, verandahs, pergolas, carports, or overhangs or balconies from upper levels.
National Construction Code (NCC) Class	the NCC groups buildings by their function and use, and assigns a classification code. NatHERS software models NCC Class 1, 2 or 4 buildings and attached Class 10a buildings. Definitions can be found at www.abcb.gov.au .
Net zero home	a home that achieves a net zero energy value*.
Opening percentage	the openability percentage or operable (moveable) area of doors or windows that is used in ventilation calculations.
Provisional value	an assumed value that does not represent an actual value. For example, if the wall colour is unspecified in the documentation, a provisional value of 'medium' must be modelled. Acceptable provisional values are outlined in the NatHERS Technical Note and can be found at www.nathers.gov.au
Recommended capacity	this is the capacity or size of equipment that is recommended by NatHERS to achieve the desired comfort conditions in the zone or zones serviced. This is a recommendation and the final selection sizing should be confirmed by a suitably qualified person.
Reflective wrap (also known as foil)	can be applied to walls, roofs and ceilings. When combined with an appropriate air gap and emissivity value, it provides insulative properties.
Roof window	for NatHERS this is typically an operable window (i.e. can be opened), will have a plaster or similar light well if there is an attic space, and generally does not have a diffuser.
Shading features	includes neighbouring buildings, fences, and wing walls, but excludes eaves.
Solar heat gain coefficient (SHGC)	the fraction of incident solar radiation admitted through a window, both directly transmitted as well as absorbed and subsequently released inward. SHGC is expressed as a number between 0 and 1. The lower a window's SHGC, the less solar heat it transmits.
Skylight (also known as roof lights)	for NatHERS this is typically a moulded unit with flexible reflective tubing (light well) and a diffuser at ceiling level.

*Refer to glossary.

STCs	Small-scale Technology Certificates, certificates created by the REC registry for renewable energy technologies that may be bought and sold as part of the Small-scale Renewable Energy Scheme operated by the Clean Energy Regulatory
Thermal breaks	are materials with an R-value greater than or equal to 0.2 that must separate the metal frame from the cladding. This includes, but is not limited to, materials such as timber battens greater than or equal to 20mm thick, continuous thermal breaks such as polystyrene insulation sheeting, plastic strips or furring channels.
U-value	the rate of heat transfer through a window. The lower the U-value, the better the insulating ability.
Unconditioned	a zone within a dwelling that is assumed to not require heating and cooling based on standard occupancy assumptions.
Vertical shading features	provides shading to the building in the vertical plane and can be parallel or perpendicular to the subject wall/window. Includes privacy screens, other walls in the building (wing walls), fences, other buildings, vegetation (protected or listed heritage trees).
Window shading device	a device fixed to windows that provides shading e.g. window awnings or screens but excludes horizontal* or vertical shading features* (eg eaves and balconies)

Nationwide House Energy Rating Scheme® NatHERS® Certificate

Thermal performance
star rating

Generated on 10 Jun 2026 using FirstRate5: 5.5.5a (3.22)

Property

Address 706, 18 - 24 Scott Street,
Dandenong, VIC, 3175

Lot/DP -

NCC Class* Class 2

**Floor/all Floors
Type** New Home

Plans

Main plan 11/05/2026

Prepared by Cera Stribley

Construction and environment

Assessed floor area [m²]*

Conditioned* 51.9

Unconditioned* 4.5

Total 56.4

Garage -

Exposure type exposed

NatHERS climate zone 62 Moorabbin Airport



Accredited assessor

Name Gary Wertheimer

Business name GIW Environmental Solutions

Email gary@giw.com.au

Phone 0390445111

Accreditation No. DMN/10/2024

Assessor Accrediting Organisation Design Matters National

Declaration of interest No

NCC Requirements

NCC provisions Volume 1

State/Territory variation Yes

National Construction Code (NCC) requirements

The NCC allows the use of NatHERS accredited software to comply with the energy efficiency requirements for houses (Class 1 buildings) and apartments (Class 2 sole-occupancy units and Class 4 parts of buildings). The applicable requirements for houses are detailed in Specification 42 of NCC Volume Two. For apartments the requirements are detailed in clauses J3D3 and J3D15 of NCC Volume One.

NCC 2022 includes enhanced thermal performance requirements for houses and apartments. It also includes a new whole-of-home annual energy use budget which applies to the major equipment in the home.

The NCC, and associated ABCB Standards and support material, can be accessed at www.abcb.gov.au.

Note, variations and additions to the NCC energy efficiency requirements may apply in some states and territories.



103.9 MJ/m²

Predicted annual energy load for heating and cooling based on standard occupancy assumptions.

For more information on your dwelling's rating see:
www.nathers.gov.au

Thermal performance [MJ/m²]

Limits taken from ABCB Standard 2022

	Heating	Cooling
Modelled	86.1	17.7
Load limits	91	28

Features determining load limits

Floor type (lowest conditioned area)	N/A
NCC climate zone 1 or 2	Y
Outdoor living area	N/A
Outdoor living area ceiling fan	N/A

Whole of Home performance rating

No Whole of Home performance rating generated for this certificate

Verification

To verify this certificate, scan the QR code or visit When using either link, ensure you are visiting www.fr5.com.au.

About the ratings

Thermal performance rating

NatHERS thermal software models the expected heating and cooling energy loads using information about the design, construction, climate and common patterns of household use. The thermal performance rating (shown as a star rating on this Certificate) does not take into account appliances, apart from the airflow impacts from ceiling fans.

Whole of Home performance rating

NatHERS Whole of Home software uses the heating and cooling energy loads combined with the energy performance of the home's appliances (heating, cooling, hot water, lighting, pool/spa pump and onsite renewable energy generation and storage) and models the expected energy value* of the whole home. The Whole of Home performance rating is shown as a score out of 100 on this Certificate.

Heating & Cooling Load Limits

Additional information

In some locations under the NCC NatHERS pathway, separate heating and cooling load limits may apply. Minimum required star ratings in northern parts of Australia may also be affected by the presence or absence of an outdoor living area and/or an outdoor living area ceiling fan. Refer to the ABCB NatHERS heating and cooling load limits Standard 2022 for details or contact the relevant local building regulating authority, noting that State and Territory variations may also apply.

Setting options:

Floor type:

- CSOG – Concrete Slab on Ground
- SF – Suspended Floor (or a mixture of CSOG and SF)
- NA – Not Applicable

NCC climate Zone 1 or 2:

- Yes
- No
- NA – not applicable

Outdoor living area:

- Yes
- No
- NA – not applicable

Outdoor living area ceiling fan:

- Yes
- No
- NA – not applicable

Predicted Whole of Home annual impact by appliance

Shows the contribution each appliance has on the home's annual energy use, greenhouse gas emissions and cost without solar

Energy use:

No Whole of Home performance assessment conducted for this certificate.

Greenhouse gas emissions:

No Whole of Home performance assessment conducted for this certificate.

Cost:

No Whole of Home performance assessment conducted for this certificate.

Graph key:



Predicted onsite renewable energy impact

No Whole of Home performance assessment conducted for this certificate.

Certificate check

The checklist covers important items impacting the dwelling's ratings. It is recommended that the accuracy of the whole certificate is checked.

Note: The boxes indicate when and who should check each item. It is not mandatory to complete this checklist.

	Approval stage		Construction stage		
	Assessor checked	Consent authority/surveyor checked	Builder checked	Consent authority/surveyor checked	Occupancy/other
Genuine certificate check					
Does this Certificate match the one available at the web address or QR code verification link on the front page?		<input type="checkbox"/>	<input type="checkbox"/>	<input type="checkbox"/>	<input type="checkbox"/>
Does the NatHERS certificate number on the NatHERS-stamped plans match the number on this Certificate?		<input type="checkbox"/>	<input type="checkbox"/>	<input type="checkbox"/>	<input type="checkbox"/>
Thermal performance check					
Windows and glazed doors					
Does the window size, opening type and location shown on the NatHERS-stamped plans or as installed match what is shown in 'Window and glazed door schedule' and 'Roof window schedule' tables on this Certificate?	<input type="checkbox"/>	<input type="checkbox"/>	<input type="checkbox"/>	<input type="checkbox"/>	<input type="checkbox"/>
Does the installed windows meet the substitution tolerances (AFRC* based SHGC* and U-values*) as shown in the 'Window and glazed door type and performance' and 'Roof window type and performance' tables on this Certificate?			<input type="checkbox"/>	<input type="checkbox"/>	<input type="checkbox"/>
External walls					
Does the external wall bulk insulation (R-value) shown on the NatHERS-stamped plans or as installed match what is shown in the External wall type table on this Certificate?	<input type="checkbox"/>	<input type="checkbox"/>	<input type="checkbox"/>	<input type="checkbox"/>	<input type="checkbox"/>
Does the external wall shade (colour) match what is shown in the 'External wall type' table on this Certificate?	<input type="checkbox"/>	<input type="checkbox"/>	<input type="checkbox"/>	<input type="checkbox"/>	<input type="checkbox"/>
Floor					
Does the floor insulation (R-value) shown on the NatHERS-stamped plans or as installed match what is shown in the 'Floor type' table on this certificate?	<input type="checkbox"/>	<input type="checkbox"/>	<input type="checkbox"/>	<input type="checkbox"/>	<input type="checkbox"/>
Ceiling penetrations*					
Does the 'quantity' and 'type' of ceiling penetrations* (e.g. downlights, exhaust fans, etc) shown on the NatHERS-stamped plans or as installed match what is shown in the 'Ceiling penetrations' table on this Certificate?	<input type="checkbox"/>	<input type="checkbox"/>	<input type="checkbox"/>	<input type="checkbox"/>	<input type="checkbox"/>
Ceiling					
Does the ceiling insulation (R-value) shown on the NatHERS-stamped plans or as installed match what is shown in the 'Ceiling type' table on this Certificate?	<input type="checkbox"/>	<input type="checkbox"/>	<input type="checkbox"/>	<input type="checkbox"/>	<input type="checkbox"/>
Roof					
Does the external roof shade (colour) on the NatHERS stamped plans or as installed match what is shown in the 'Roof type' table on this Certificate?	<input type="checkbox"/>	<input type="checkbox"/>	<input type="checkbox"/>	<input type="checkbox"/>	<input type="checkbox"/>
Apartment entrance doors (NCC Class 2 assessments only)					
Does the 'External Door Schedule' show apartment entrance doors? Please note that an "external door" between the modelled dwelling and a shared space, such as an enclosed corridor or foyer, should not be included in the assessment (because it overstates the possible ventilation) and would invalidate the Certificate.	<input type="checkbox"/>	<input type="checkbox"/>		<input type="checkbox"/>	<input type="checkbox"/>
Exposure*					
Has the appropriate exposure type (terrain) (shown on page 1) been applied? For example, it is unlikely that a ground-floor apartment is "exposed" or a top floor high-rise apartment is "protected".	<input type="checkbox"/>	<input type="checkbox"/>		<input type="checkbox"/>	<input type="checkbox"/>
Heating and cooling load limits*					
Do the load limits settings (shown on page 1) match the values in the ABCB Standard 2022: NatHERS heating and cooling load limits for the appropriate climate zone?	<input type="checkbox"/>	<input type="checkbox"/>	<input type="checkbox"/>	<input type="checkbox"/>	<input type="checkbox"/>

*Refer to glossary.

Certificate check

Continued

	Approval stage		Construction stage		
	Assessor checked	Consent authority/surveyor checked	Builder checked	Consent authority/surveyor checked	Occupancy/other

Additional NCC requirements for thermal performance (not included in the NatHERS assessment)

Thermal bridging

Does the dwelling meet the NCC requirement for thermal bridging?

Insulation installation method

Has the insulation been installed according to the NCC requirements?

Building sealing

Does the dwelling meet the NCC requirements for Building Sealing?

Whole of Home performance check (not applicable if a Whole of Home performance assessment is not conducted)

Appliances

Does the cooling appliance/s type, location and efficiency/performance shown on the NatHERS-stamped plans or as installed match the location and minimum efficiency/performance requirements shown in the Appliance schedule on this Certificate?

Does the heating appliance/s type, location and efficiency/performance shown on the NatHERS-stamped plans or installed, match the location and minimum efficiency/performance requirements shown in the 'Appliance schedule' on this Certificate?

Does the hot water system type and efficiency/performance shown on the NatHERS-stamped plans or as installed match the location and minimum efficiency/performance requirements shown in the 'Appliance schedule' on this Certificate?

Does the pool pump efficiency/performance shown on the NatHERS-stamped plans or as installed match the minimum efficiency/performance requirements shown in the 'Appliance schedule' on this Certificate?

Does the onsite renewable energy system type, orientation and system size or generation capacity shown on the NatHERS stamped plans or installed match the 'Onsite Renewable Energy schedule' on this Certificate?

Additional NCC Requirements for Services (not included in the NatHERS assessment)

Does the lighting meet the artificial lighting requirements specified in the NCC?

Does the hot water system meet the additional requirements specified in the NCC?

Provisional values* check

Have provisional values* been used in the assessment and, if so, are they noted in 'Additional notes' table below?

Other NCC requirements

Note: This Certificate only covers the energy efficiency requirements in the NCC. Additional requirements that must also be satisfied include, but are not limited to: condensation, structural and fire safety requirements and any state or territory variations to the NCC energy efficiency requirements.

Additional notes

No conflict of Interest

Load background with snappable points feature did not work, background added as imgae

Insulation to the walls are selected from the specified conductivity list and adjusted the thickness accordingly as there are limitation to select the required Insulation values from the specified resistance list.

Provision values:

External Wall: R2.5

Wall where exposed to uncondition/Between apartments: R1.8

*Refer to glossary.

Windows: Aluminium Framed, Double Glazed, Argon Filled, Low-E

Room schedule

Room	Zone Type	Area [m ²]
Bedroom 1	bedroom	11.1
Bedroom 2	bedroom	12.2
Bathroom	unconditioned	4.5
Entry/Laundry	dayTime	8
Kitchen/Living	kitchen	20.6

Window and glazed door type and performance

Default* windows

Window ID	Window description	Maximum U-value*	SHGC*	Substitution tolerance ranges	
				SHGC lower limit	SHGC upper limit
No Data Available					

Custom* windows

Window ID	Window description	Maximum U-value*	SHGC*	Substitution tolerance ranges	
				SHGC lower limit	SHGC upper limit
BRD-082-10 A	Signature Awning Window 100 DG 4ET-12Ar-4Clr	3.84	0.51	0.48	0.54
BRD-074-34 A	Sig Fixed Window 100 Internally Glazed DG FGIOptEmaClr_6mm_12Ar_6mm	2.51	0.51	0.48	0.54
BRD-022-48 A	Al Sliding Door DG 4EA/12Ar/4	3.2	0.53	0.5	0.56

Window and glazed door schedule

Location	Window ID	Window no.	Height [mm]	Width [mm]	Window type	Opening %	Orientation	Window shading device*
Bedroom 1	BRD-082-10 A	Bed 1_Aw	1850	800	awning	90.0	E	No
Bedroom 1	BRD-074-34 A	Bed_Fx under Awning	950	800	fixed	0.0	E	No
Bedroom 2	BRD-074-34 A	Bed 2_Fx	2650	2900	fixed	0.0	S	No
Bedroom 2	BRD-082-10 A	Bed 2_Aw (Assumption)	2850	800	awning	60.0	E	No
Kitchen/Living	BRD-074-34 A	Living_Fx	2850	2414	fixed	0.0	S	No
Kitchen/Living	BRD-022-48 A	Living_Sld	2850	1890	sliding	45.0	E	No
Kitchen/Living	BRD-074-34 A	Living_Fx	2850	800	fixed	0.0	E	No

Roof window* type and performance value

Default* roof windows

Substitution tolerance ranges

NatHERS Certificate

6.3 Star Rating as of 10 Jun 2026

Window ID	Window description	Maximum U-value*	SHGC*	SHGC lower limit	SHGC upper limit
No Data Available					

Custom* roof windows

Window ID	Window description	Maximum U-value*	SHGC*	Substitution tolerance ranges	
				SHGC lower limit	SHGC upper limit
No Data Available					

Roof window* schedule

Location	Window ID	Window no.	Opening %	Area [m ²]	Width [mm]	Orientation	Outdoor shade	Indoor shade
No Data Available								

Skylight* type and performance

Skylight ID	Skylight description	Skylight shaft reflectance
No Data Available		

Skylight* schedule

Location	Skylight ID	Skylight No.	Skylight shaft length [mm]	Area [m ²]	Orientation	Outdoor shade	Diffuser
No Data Available							

External door schedule

Location	Height [mm]	Width [mm]	Opening %	Orientation
No Data Available				

External wall type

Wall ID	Wall type	Solar absorptance	Wall shade [colour]	Bulk insulation [R-value]	Reflective wall wrap*
1	18-24 SS - External Concrete Wall	0.6	Dark	Glass fibre batt (k = 0.044 density = 12 kg/m3) (R2.5)	Yes
2	18-24 SS - Internal Concrete Wall	0.5	Medium	Glass fibre batt (k = 0.044 density = 12 kg/m3) (R1.8)	No
3	18-24 SS - Insulated Interwall Wall	0.5	Medium	Glass fibre batt (k = 0.044 density = 12 kg/m3) (R1.8)	No

External wall schedule

Location	Wall ID	Height [mm]	Width [mm]	Orientation	Horizontal shading feature* maximum projection [mm]	Vertical shading feature* (yes/no)
Bedroom 1	1	2950	3649	E	0	Yes

NatHERS Certificate

6.3 Star Rating as of 10 Jun 2026

Room	Count	U-value	Area [m ²]	Orientation	Glazing Area [m ²]	Glazing Type
Bedroom 1	1	2950	3043	N	0	Yes
Bedroom 2	1	2950	3098	S	3439	Yes
Bedroom 2	1	2950	3969	E	0	Yes
Bathroom	2	2950	2564	W	0	No
Bathroom	3	2950	1328	N	0	No
Entry/Laundry	1	2950	1003	N	3498	Yes
Entry/Laundry	2	2950	441	W	0	No
Entry/Laundry	2	2950	851	N	0	No
Entry/Laundry	3	2950	1653	W	0	No
Kitchen/Living	2	2950	2280	W	0	No
Kitchen/Living	1	2950	4089	W	2995	Yes
Kitchen/Living	1	2950	3436	S	0	No
Kitchen/Living	1	2950	3233	E	3177	Yes
Kitchen/Living	1	2950	122	N	0	Yes
Kitchen/Living	1	2950	170	E	0	Yes

Internal wall type

Wall ID	Wall type	Area [m ²]	Bulk insulation
1	FR5 - Internal Plasterboard Stud Wall	51.3	

Floor type

Location	Construction	Area [m ²]	Sub-floor ventilation	Added insulation [R-value]	Covering
Bedroom 1	FR5 - 200mm concrete slab	11.1	Enclosed	R0.0	Carpet
Bedroom 2	FR5 - 200mm concrete slab	12.2	Enclosed	R0.0	Carpet
Bathroom	FR5 - 200mm concrete slab	4.5	Enclosed	R0.0	Tiles
Entry/Laundry	FR5 - 200mm concrete slab	8	Enclosed	R0.0	Timber
Kitchen/Living	FR5 - 200mm concrete slab	20.6	Enclosed	R0.0	Timber

Ceiling type

Location	Construction material/type	Bulk insulation R-value [may include edge batt values]	Reflective wrap*
No Data Available			

Ceiling penetrations*

Location	Quantity	Type	Height [mm]	Width [mm]	Sealed/unsealed
Bedroom 1	4	Downlights	80	80	Sealed
Bedroom 2	4	Downlights	80	80	Sealed
Bathroom	1	Downlights	80	80	Sealed
Bathroom	1	Exhaust Fans	250	250	Sealed

*Refer to glossary.

NatHERS Certificate

6.3 Star Rating as of 10 Jun 2026

Entry/Laundry	2	Downlights	80	80	Sealed
Entry/Laundry	1	Exhaust Fans	250	250	Sealed
Kitchen/Living	8	Downlights	80	80	Sealed
Kitchen/Living	1	Exhaust Fans	250	250	Sealed

Ceiling fans

Location	Quantity	Diameter [mm]
No Data Available		

Roof type

Construction	Added insulation [R-value]	Solar absorptance	Roof shade [colour]
Slab:Slab - Suspended Slab : 200mm: 200mm Suspended Slab	0.0	0.5	Medium

Thermal bridging *schedule for steel frame elements*

Building element	Steel section dimensions [height x width, mm]	Frame spacing [mm]	Steel thickness [BMT,mm]	Thermal break [R-value]
External wall	90 x 40	600	0.75	0

Appliance *schedule*

(not applicable if a Whole of Home performance assessment is not conducted for this certificate)

Note: A flat assumption of 5W/m² is used for lighting, therefore lighting is not included in the appliance schedule.

Cooling system

Appliance/ system type	Location	Fuel type	Minimum efficiency/ performance	Recommended capacity
No Whole of Home performance assessment conducted for this certificate.				

Heating system

Appliance/ system type	Location	Fuel type	Minimum efficiency/ performance	Recommended capacity
No Whole of Home performance assessment conducted for this certificate.				

Hot water system

Appliance/ system type	Fuel type	Minimum efficiency/ performance	Hot Water CER Zone	Zone 3 STC	Assessed daily load
No Whole of Home performance assessment conducted for this certificate.					

Pool/spa equipment

Appliance/ system type	Fuel type	Minimum efficiency/ performance	Recommended capacity
No Whole of Home performance assessment conducted for this certificate.			

Onsite renewable energy *schedule*

(not applicable if a Whole of Home performance assessment is not conducted for this certificate)

System type

Orientation

System size or generation capacity

No Whole of Home performance assessment conducted for this certificate.

Battery *schedule*

(not applicable if a Whole of Home performance assessment is not conducted for this certificate)

System type

Size [battery storage capacity]

No Whole of Home performance assessment conducted for this certificate.

Explanatory Notes

About this report

NatHERS ratings are a reliable guide for comparing different dwelling designs and to demonstrate that designs meet the energy efficiency requirements in the National Construction Code.

NatHERS ratings use computer modelling to evaluate a home's energy efficiency and performance. They use localised climate data and standard assumptions on how people use their home to predict the heating and cooling energy loads and energy value* of the whole home. The thermal performance star rating uses the home's building specifications, layout, orientation and fabric (i.e. walls, windows, floors, roofs and ceilings) to predict the heating and cooling energy loads. The Whole of Home performance rating uses information about the home's appliances and onsite energy generation and storage to estimate the homes energy value*.

The actual energy loads, cost and greenhouse gas emissions of a home may vary from that predicted. This is because the assumptions will not always match the actual occupant usage patterns. For example, the number of occupants and how people use their appliances will vary. Energy efficient homes use less energy, are warmer on cool days, cooler on hot days and cost less to run.

Accredited assessors

For quality assured NatHERS Certificates, always use an accredited or licenced assessor registered with an Assessor Accrediting Organisation (AAO). AAOs have strict quality assurance processes, and professional development requirements ensuring consistently high standards for assessments.

Non-accredited assessors (Raters) have no ongoing training requirements and are not quality assured.

Any queries about this report should be directed to the assessor. If the assessor is unable to address questions or concerns, contact the AAO specified on the front of this certificate.

Disclaimer

The NatHERS Certificate format is developed by the NatHERS Administrator. However, the content in the certificate is entered by the assessor. It is the assessor's responsibility to use NatHERS accredited software correctly and follow the NatHERS Technical Note to produce a NatHERS Certificate.

The predicted annual energy load, cost and greenhouse gas emissions in this NatHERS Certificate are an estimate based on an assessment of the dwelling's design by the assessor. It is not a prediction of actual energy use, cost or emissions. The information and ratings may be used to compare how other dwellings are likely to perform when used in a similar way.

Information presented in this report relies on a range of standard assumptions (both embedded in NatHERS accredited software and made by the assessor who prepared this report), including assumptions about occupancy, behaviour, appliance performance, indoor air temperature and local climate.

Not all assumptions made by the assessor using the NatHERS accredited software tool are presented in this report and further details of data files may be obtained from the assessor.

Glossary

Annual energy load	the predicted amount of energy required for heating and cooling, based on standard occupancy assumptions.
AFRC	Australian Fenestration Rating Council
Assessed floor area	the floor area modelled in the software for the purpose of the NatHERS assessment. Note, this may not be consistent with the floor area in the design documents.
Ceiling penetrations	features that require a penetration to the ceiling, including downlights, vents, exhaust fans, range hoods, chimneys and flues. Excludes fixtures attached to the ceiling with small holes through the ceiling for wiring, e.g. ceiling fans; pendant lights, and heating and cooling ducts.
Conditioned	a zone within a dwelling that is expected to require heating and cooling based on standard occupancy assumptions. In some circumstances it will include garages.
COP	Coefficient of performance
Custom windows	windows listed in NatHERS software that are available on the market in Australia and have a WERS (Window Energy Rating Scheme) rating.
Default windows	windows that are representative of a specific type of window product and whose properties have been derived by statistical methods.
EER	Energy Efficiency Ratio, measure of how much cooling can be achieved by an air conditioner for a single kWh of electricity input
Energy use	This is your homes rating without solar or batteries.
Energy value	The net cost to society including, but not limited to, costs to the building user, the environment and energy networks (as defined in the ABCB Housing Provisions Standard).
Entrance door	these signify ventilation benefits in the modelling software and must not be modelled as a door when opening to a minimally ventilated corridor in a Class 2 building.
Exposure category – exposed	terrain with no obstructions e.g. flat grazing land, ocean-frontage, desert, exposed high-rise unit (usually above 10 floors).
Exposure category – open	terrain with few obstructions at a similar height e.g. grasslands with few well scattered obstructions below 10m, farmland with scattered sheds, lightly vegetated bush blocks, elevated units (e.g. above 3 floors).
Exposure category – suburban	terrain with numerous, closely spaced obstructions below 10m e.g. suburban housing, heavily vegetated bushland areas.
Exposure category – protected	terrain with numerous, closely spaced obstructions over 10 m e.g. city and industrial areas.
Horizontal shading feature	provides shading to the building in the horizontal plane, e.g. eaves, verandahs, pergolas, carports, or overhangs or balconies from upper levels.
National Construction Code (NCC) Class	the NCC groups buildings by their function and use, and assigns a classification code. NatHERS software models NCC Class 1, 2 or 4 buildings and attached Class 10a buildings. Definitions can be found at www.abcb.gov.au .
Net zero home	a home that achieves a net zero energy value*.
Opening percentage	the openability percentage or operable (moveable) area of doors or windows that is used in ventilation calculations.
Provisional value	an assumed value that does not represent an actual value. For example, if the wall colour is unspecified in the documentation, a provisional value of 'medium' must be modelled. Acceptable provisional values are outlined in the NatHERS Technical Note and can be found at www.nathers.gov.au
Recommended capacity	this is the capacity or size of equipment that is recommended by NatHERS to achieve the desired comfort conditions in the zone or zones serviced. This is a recommendation and the final selection sizing should be confirmed by a suitably qualified person.
Reflective wrap (also known as foil)	can be applied to walls, roofs and ceilings. When combined with an appropriate air gap and emissivity value, it provides insulative properties.
Roof window	for NatHERS this is typically an operable window (i.e. can be opened), will have a plaster or similar light well if there is an attic space, and generally does not have a diffuser.
Shading features	includes neighbouring buildings, fences, and wing walls, but excludes eaves.
Solar heat gain coefficient (SHGC)	the fraction of incident solar radiation admitted through a window, both directly transmitted as well as absorbed and subsequently released inward. SHGC is expressed as a number between 0 and 1. The lower a window's SHGC, the less solar heat it transmits.
Skylight (also known as roof lights)	for NatHERS this is typically a moulded unit with flexible reflective tubing (light well) and a diffuser at ceiling level.

*Refer to glossary.

STCs	Small-scale Technology Certificates, certificates created by the REC registry for renewable energy technologies that may be bought and sold as part of the Small-scale Renewable Energy Scheme operated by the Clean Energy Regulatory
Thermal breaks	are materials with an R-value greater than or equal to 0.2 that must separate the metal frame from the cladding. This includes, but is not limited to, materials such as timber battens greater than or equal to 20mm thick, continuous thermal breaks such as polystyrene insulation sheeting, plastic strips or furring channels.
U-value	the rate of heat transfer through a window. The lower the U-value, the better the insulating ability.
Unconditioned	a zone within a dwelling that is assumed to not require heating and cooling based on standard occupancy assumptions.
Vertical shading features	provides shading to the building in the vertical plane and can be parallel or perpendicular to the subject wall/window. Includes privacy screens, other walls in the building (wing walls), fences, other buildings, vegetation (protected or listed heritage trees).
Window shading device	a device fixed to windows that provides shading e.g. window awnings or screens but excludes horizontal* or vertical shading features* (eg eaves and balconies)

*Refer to glossary.

Nationwide House Energy Rating Scheme® NatHERS® Certificate

Thermal performance
star rating

Generated on 10 Jun 2026 using FirstRate5: 5.5.5a (3.22)

Property

Address 802, 18 - 24 Scott Street,
Dandenong, VIC, 3175

Lot/DP -

NCC Class* Class 2

Floor/all Floors Type New Home

Plans

Main plan 11/05/2026

Prepared by Cera Stribley

Construction and environment

Assessed floor area [m²]*

Conditioned*	47.5	Exposure type	exposed
Unconditioned*	1.6	NatHERS climate zone	62 Moorabbin Airport
Total	49.1		

Garage -



64.2 MJ/m²
Predicted annual energy load for heating and cooling based on standard occupancy assumptions.

For more information on your dwelling's rating see:
www.nathers.gov.au



Accredited assessor

Name Gary Wertheimer

Business name GIW Environmental Solutions

Email gary@giv.com.au

Phone 0390445111

Accreditation No. DMN/10/2024

Assessor Accrediting Organisation Design Matters National

Declaration of interest No

Thermal performance [MJ/m²]

Limits taken from ABCB Standard 2022

	Heating	Cooling
Modelled	43.4	20.8
Load limits	91	28

Features determining load limits

Floor type (lowest conditioned area)	N/A
NCC climate zone 1 or 2	Y
Outdoor living area	N/A
Outdoor living area ceiling fan	N/A

NCC Requirements

NCC provisions Volume 1

State/Territory variation Yes

National Construction Code (NCC) requirements

The NCC allows the use of NatHERS accredited software to comply with the energy efficiency requirements for houses (Class 1 buildings) and apartments (Class 2 sole-occupancy units and Class 4 parts of buildings). The applicable requirements for houses are detailed in Specification 42 of NCC Volume Two. For apartments the requirements are detailed in clauses J3D3 and J3D15 of NCC Volume One.

NCC 2022 includes enhanced thermal performance requirements for houses and apartments. It also includes a new whole-of-home annual energy use budget which applies to the major equipment in the home.

The NCC, and associated ABCB Standards and support material, can be accessed at www.abcb.gov.au.

Note, variations and additions to the NCC energy efficiency requirements may apply in some states and territories.

Whole of Home performance rating

No Whole of Home performance rating generated for this certificate

Verification

To verify this certificate, scan the QR code or visit When using either link, ensure you are visiting www.fr5.com.au.

About the ratings

Thermal performance rating

NatHERS thermal software models the expected heating and cooling energy loads using information about the design, construction, climate and common patterns of household use. The thermal performance rating (shown as a star rating on this Certificate) does not take into account appliances, apart from the airflow impacts from ceiling fans.

Whole of Home performance rating

NatHERS Whole of Home software uses the heating and cooling energy loads combined with the energy performance of the home's appliances (heating, cooling, hot water, lighting, pool/spa pump and onsite renewable energy generation and storage) and models the expected energy value* of the whole home. The Whole of Home performance rating is shown as a score out of 100 on this Certificate.

Heating & Cooling Load Limits

Additional information

In some locations under the NCC NatHERS pathway, separate heating and cooling load limits may apply. Minimum required star ratings in northern parts of Australia may also be affected by the presence or absence of an outdoor living area and/or an outdoor living area ceiling fan. Refer to the ABCB NatHERS heating and cooling load limits Standard 2022 for details or contact the relevant local building regulating authority, noting that State and Territory variations may also apply.

Setting options:

Floor type:

- CSOG – Concrete Slab on Ground
- SF – Suspended Floor (or a mixture of CSOG and SF)
- NA – Not Applicable

NCC climate Zone 1 or 2:

- Yes
- No
- NA – not applicable

Outdoor living area:

- Yes
- No
- NA – not applicable

Outdoor living area ceiling fan:

- Yes
- No
- NA – not applicable

Predicted Whole of Home annual impact by appliance

Shows the contribution each appliance has on the home's annual energy use, greenhouse gas emissions and cost without solar

Energy use:

No Whole of Home performance assessment conducted for this certificate.

Greenhouse gas emissions:

No Whole of Home performance assessment conducted for this certificate.

Cost:

No Whole of Home performance assessment conducted for this certificate.

Graph key:



Predicted onsite renewable energy impact

No Whole of Home performance assessment conducted for this certificate.

Certificate check

The checklist covers important items impacting the dwelling's ratings. It is recommended that the accuracy of the whole certificate is checked.

Note: The boxes indicate when and who should check each item. It is not mandatory to complete this checklist.

	Approval stage		Construction stage		
	Assessor checked	Consent authority/surveyor checked	Builder checked	Consent authority/surveyor checked	Occupancy/other
Genuine certificate check					
Does this Certificate match the one available at the web address or QR code verification link on the front page?		<input type="checkbox"/>	<input type="checkbox"/>	<input type="checkbox"/>	<input type="checkbox"/>
Does the NatHERS certificate number on the NatHERS-stamped plans match the number on this Certificate?		<input type="checkbox"/>	<input type="checkbox"/>	<input type="checkbox"/>	<input type="checkbox"/>
Thermal performance check					
Windows and glazed doors					
Does the window size, opening type and location shown on the NatHERS-stamped plans or as installed match what is shown in 'Window and glazed door schedule' and 'Roof window schedule' tables on this Certificate?	<input type="checkbox"/>	<input type="checkbox"/>	<input type="checkbox"/>	<input type="checkbox"/>	<input type="checkbox"/>
Does the installed windows meet the substitution tolerances (AFRC* based SHGC* and U-values*) as shown in the 'Window and glazed door type and performance' and 'Roof window type and performance' tables on this Certificate?			<input type="checkbox"/>	<input type="checkbox"/>	<input type="checkbox"/>
External walls					
Does the external wall bulk insulation (R-value) shown on the NatHERS-stamped plans or as installed match what is shown in the External wall type table on this Certificate?	<input type="checkbox"/>	<input type="checkbox"/>	<input type="checkbox"/>	<input type="checkbox"/>	<input type="checkbox"/>
Does the external wall shade (colour) match what is shown in the 'External wall type' table on this Certificate?	<input type="checkbox"/>	<input type="checkbox"/>	<input type="checkbox"/>	<input type="checkbox"/>	<input type="checkbox"/>
Floor					
Does the floor insulation (R-value) shown on the NatHERS-stamped plans or as installed match what is shown in the 'Floor type' table on this certificate?	<input type="checkbox"/>	<input type="checkbox"/>	<input type="checkbox"/>	<input type="checkbox"/>	<input type="checkbox"/>
Ceiling penetrations*					
Does the 'quantity' and 'type' of ceiling penetrations* (e.g. downlights, exhaust fans, etc) shown on the NatHERS-stamped plans or as installed match what is shown in the 'Ceiling penetrations' table on this Certificate?	<input type="checkbox"/>	<input type="checkbox"/>	<input type="checkbox"/>	<input type="checkbox"/>	<input type="checkbox"/>
Ceiling					
Does the ceiling insulation (R-value) shown on the NatHERS-stamped plans or as installed match what is shown in the 'Ceiling type' table on this Certificate?	<input type="checkbox"/>	<input type="checkbox"/>	<input type="checkbox"/>	<input type="checkbox"/>	<input type="checkbox"/>
Roof					
Does the external roof shade (colour) on the NatHERS stamped plans or as installed match what is shown in the 'Roof type' table on this Certificate?	<input type="checkbox"/>	<input type="checkbox"/>	<input type="checkbox"/>	<input type="checkbox"/>	<input type="checkbox"/>
Apartment entrance doors (NCC Class 2 assessments only)					
Does the 'External Door Schedule' show apartment entrance doors? Please note that an "external door" between the modelled dwelling and a shared space, such as an enclosed corridor or foyer, should not be included in the assessment (because it overstates the possible ventilation) and would invalidate the Certificate.	<input type="checkbox"/>	<input type="checkbox"/>		<input type="checkbox"/>	<input type="checkbox"/>
Exposure*					
Has the appropriate exposure type (terrain) (shown on page 1) been applied? For example, it is unlikely that a ground-floor apartment is "exposed" or a top floor high-rise apartment is "protected".	<input type="checkbox"/>	<input type="checkbox"/>		<input type="checkbox"/>	<input type="checkbox"/>
Heating and cooling load limits*					
Do the load limits settings (shown on page 1) match the values in the ABCB Standard 2022: NatHERS heating and cooling load limits for the appropriate climate zone?	<input type="checkbox"/>	<input type="checkbox"/>	<input type="checkbox"/>	<input type="checkbox"/>	<input type="checkbox"/>

*Refer to glossary.

Certificate check

Continued

	Approval stage		Construction stage		
	Assessor checked	Consent authority/surveyor checked	Builder checked	Consent authority/surveyor checked	Occupancy/other

Additional NCC requirements for thermal performance (not included in the NatHERS assessment)

Thermal bridging

Does the dwelling meet the NCC requirement for thermal bridging?

Insulation installation method

Has the insulation been installed according to the NCC requirements?

Building sealing

Does the dwelling meet the NCC requirements for Building Sealing?

Whole of Home performance check (not applicable if a Whole of Home performance assessment is not conducted)

Appliances

Does the cooling appliance/s type, location and efficiency/performance shown on the NatHERS-stamped plans or as installed match the location and minimum efficiency/performance requirements shown in the Appliance schedule on this Certificate?

Does the heating appliance/s type, location and efficiency/performance shown on the NatHERS-stamped plans or installed, match the location and minimum efficiency/performance requirements shown in the 'Appliance schedule' on this Certificate?

Does the hot water system type and efficiency/performance shown on the NatHERS-stamped plans or as installed match the location and minimum efficiency/performance requirements shown in the 'Appliance schedule' on this Certificate?

Does the pool pump efficiency/performance shown on the NatHERS-stamped plans or as installed match the minimum efficiency/performance requirements shown in the 'Appliance schedule' on this Certificate?

Does the onsite renewable energy system type, orientation and system size or generation capacity shown on the NatHERS stamped plans or installed match the 'Onsite Renewable Energy schedule' on this Certificate?

Additional NCC Requirements for Services (not included in the NatHERS assessment)

Does the lighting meet the artificial lighting requirements specified in the NCC?

Does the hot water system meet the additional requirements specified in the NCC?

Provisional values* check

Have provisional values* been used in the assessment and, if so, are they noted in 'Additional notes' table below?

Other NCC requirements

Note: This Certificate only covers the energy efficiency requirements in the NCC. Additional requirements that must also be satisfied include, but are not limited to: condensation, structural and fire safety requirements and any state or territory variations to the NCC energy efficiency requirements.

Additional notes

No conflict of Interest

Load background with snappable points feature did not work, background added as imgae

Insulation to the walls are selected from the specified conductivity list and adjusted the thickness accordingly as there are limitation to select the required Insulation values from the specified resistance list.

Provision values:

Exposed Floor: R1.8

External Wall: R2.5

*Refer to glossary.

Wall where exposed to uncondition/Between apartments: R1.8

Windows: Aluminium Framed, Double Glazed, Argon Filled, Low-E

Room schedule

Room	Zone Type	Area [m ²]
Bedroom 1	bedroom	12.8
Bathroom	dayTime	5.2
Kitchen/Living	kitchen	18.2
Entry	dayTime	11.3
Laundry	unconditioned	1.6

Window and glazed door *type and performance*

Default* windows

Window ID	Window description	Maximum U-value*	SHGC*	Substitution tolerance ranges	
				SHGC lower limit	SHGC upper limit
No Data Available					

Custom* windows

Window ID	Window description	Maximum U-value*	SHGC*	Substitution tolerance ranges	
				SHGC lower limit	SHGC upper limit
BRD-074-34 A	Sig Fixed Window 100 Internally Glazed DG FGIOptEmaClr_6mm_12Ar_6mm	2.51	0.51	0.48	0.54
BRD-082-10 A	Signature Awning Window 100 DG 4ET-12Ar-4Clr	3.84	0.51	0.48	0.54
BRD-022-48 A	Al Sliding Door DG 4EA/12Ar/4	3.2	0.53	0.5	0.56

Window and glazed door *schedule*

Location	Window ID	Window no.	Height [mm]	Width [mm]	Window type	Opening %	Orientation	Window shading device*
Bedroom 1	BRD-074-34 A	Bed1_Fx	2800	3500	fixed	0.0	N	No
Bedroom 1	BRD-074-34 A	Bed_Fixed below Aning	900	1335	fixed	0.0	E	No
Bedroom 1	BRD-074-34 A	Bed1_Fx	1100	800	fixed	0.0	E	No
Bedroom 1	BRD-082-10 A	Bed1_Aw	1700	800	awning	90.0	E	No
Kitchen/Living	BRD-082-10 A	Living_Aw	1700	920	awning	90.0	N	No
Kitchen/Living	BRD-074-34 A	Living_Fx	2800	2700	fixed	0.0	N	No
Kitchen/Living	BRD-074-34 A	Living_Fx under awning	1100	920	fixed	0.0	N	No
Kitchen/Living	BRD-022-48 A	Living_Sld	2800	2500	sliding	45.0	E	No

Roof window* *type and performance value*

NatHERS Certificate

7.8 Star Rating as of 10 Jun 2026

Default* roof windows

Window ID	Window description	Maximum U-value*	SHGC*	Substitution tolerance ranges	
				SHGC lower limit	SHGC upper limit
No Data Available					

Custom* roof windows

Window ID	Window description	Maximum U-value*	SHGC*	Substitution tolerance ranges	
				SHGC lower limit	SHGC upper limit
No Data Available					

Roof window* schedule

Location	Window ID	Window no.	Opening %	Area [m ²]	Width [mm]	Orientation	Outdoor shade	Indoor shade
No Data Available								

Skylight* type and performance

Skylight ID	Skylight description	Skylight shaft reflectance
No Data Available		

Skylight* schedule

Location	Skylight ID	Skylight No.	Skylight shaft length [mm]	Area [m ²]	Orientation	Outdoor shade	Diffuser
No Data Available							

External door schedule

Location	Height [mm]	Width [mm]	Opening %	Orientation
No Data Available				

External wall type

Wall ID	Wall type	Solar absorptance	Wall shade [colour]	Bulk insulation [R-value]	Reflective wall wrap*
1	18-24 SS - External Concrete Wall	0.6	Dark	Glass fibre batt (k = 0.044 density = 12 kg/m3) (R2.5)	Yes
2	18-24 SS - Internal Concrete Wall	0.5	Medium	Glass fibre batt (k = 0.044 density = 12 kg/m3) (R1.8)	No
3	18-24 SS - Insulated Interwall Wall	0.5	Medium	Glass fibre batt (k = 0.044 density = 12 kg/m3) (R1.8)	No

External wall schedule

Location	Wall ID	Height [mm]	Width [mm]	Orientation	Horizontal shading feature* maximum projection [mm]	Vertical shading feature* (yes/no)
----------	---------	-------------	------------	-------------	---	------------------------------------

NatHERS Certificate

7.8 Star Rating as of 10 Jun 2026

Bedroom 1	1	2950	3603	N	2933	Yes
Bedroom 1	2	2950	1219	W	0	No
Bedroom 1	2	2950	826	S	0	No
Bedroom 1	2	2950	634	W	0	No
Bedroom 1	1	2950	2764	S	3412	Yes
Bedroom 1	1	2950	3713	E	293	Yes
Bathroom	2	2950	1505	N	0	No
Bathroom	2	2950	2508	W	0	No
Kitchen/Living	1	2950	3940	N	192	Yes
Kitchen/Living	2	2950	4606	W	0	No
Kitchen/Living	2	2950	2791	S	0	No
Kitchen/Living	1	2950	2744	E	4033	Yes
Entry	2	2950	3666	S	0	No
Entry	2	2950	6825	E	0	No
Entry	2	2950	309	N	0	No
Entry	3	2950	1373	W	0	No
Laundry	2	2950	629	N	0	No
Laundry	2	2950	2620	W	0	No

Internal wall type

Wall ID	Wall type	Area [m ²]	Bulk insulation
1	FR5 - Internal Plasterboard Stud Wall	32	

Floor type

Location	Construction	Area [m ²]	Sub-floor ventilation	Added insulation [R-value]	Covering
Bedroom 1	FR5 - 200mm concrete slab	12.8	Enclosed	R0.0	Carpet
Bathroom	FR5 - 200mm concrete slab	5.2	Enclosed	R0.0	Tiles
Kitchen/Living	FR5 - 200mm concrete slab	18.2	Enclosed	R0.0	Timber
Entry	FR5 - 200mm concrete slab	11.3	Enclosed	R0.0	Timber
Laundry	FR5 - 200mm concrete slab	1.6	Enclosed	R0.0	Tiles

Ceiling type

Location	Construction material/type	Bulk insulation R-value [may include edge batt values]	Reflective wrap*
No Data Available			

Ceiling penetrations*

Location	Quantity	Type	Height [mm]	Width [mm]	Sealed/unsealed
Bedroom 1	5	Downlights	80	80	Sealed

*Refer to glossary.

NatHERS Certificate

7.8 Star Rating as of 10 Jun 2026

Bathroom	2	Downlights	80	80	Sealed
Bathroom	1	Exhaust Fans	250	250	Sealed
Kitchen/Living	8	Downlights	80	80	Sealed
Kitchen/Living	1	Exhaust Fans	250	250	Sealed
Entry	4	Downlights	80	80	Sealed
Laundry	1	Downlights	80	80	Sealed
Laundry	1	Exhaust Fans	250	250	Sealed

Ceiling fans

Location	Quantity	Diameter [mm]
No Data Available		

Roof type

Construction	Added insulation [R-value]	Solar absorptance	Roof shade [colour]
Slab:Slab - Suspended Slab : 200mm: 200mm Suspended Slab	0.0	0.5	Medium

Thermal bridging *schedule for steel frame elements*

Building element	Steel section dimensions [height x width, mm]	Frame spacing [mm]	Steel thickness [BMT,mm]	Thermal break [R-value]
External wall	90 x 40	600	0.75	0

Appliance *schedule*

(not applicable if a Whole of Home performance assessment is not conducted for this certificate)

Note: A flat assumption of 5W/m² is used for lighting, therefore lighting is not included in the appliance schedule.

Cooling system

Appliance/ system type	Location	Fuel type	Minimum efficiency/ performance	Recommended capacity
No Whole of Home performance assessment conducted for this certificate.				

Heating system

Appliance/ system type	Location	Fuel type	Minimum efficiency/ performance	Recommended capacity
No Whole of Home performance assessment conducted for this certificate.				

Hot water system

Appliance/ system type	Fuel type	Minimum efficiency/ performance	Hot Water CER Zone	Zone 3 STC	Assessed daily load
No Whole of Home performance assessment conducted for this certificate.					

Pool/spa equipment

Appliance/ system type	Fuel type	Minimum efficiency/ performance	Recommended capacity
No Whole of Home performance assessment conducted for this certificate.			

Onsite renewable energy *schedule*

(not applicable if a Whole of Home performance assessment is not conducted for this certificate)

System type	Orientation	System size or generation capacity
No Whole of Home performance assessment conducted for this certificate.		

Battery *schedule*

(not applicable if a Whole of Home performance assessment is not conducted for this certificate)

System type	Size [battery storage capacity]
No Whole of Home performance assessment conducted for this certificate.	

Explanatory Notes

About this report

NatHERS ratings are a reliable guide for comparing different dwelling designs and to demonstrate that designs meet the energy efficiency requirements in the National Construction Code.

NatHERS ratings use computer modelling to evaluate a home's energy efficiency and performance. They use localised climate data and standard assumptions on how people use their home to predict the heating and cooling energy loads and energy value* of the whole home. The thermal performance star rating uses the home's building specifications, layout, orientation and fabric (i.e. walls, windows, floors, roofs and ceilings) to predict the heating and cooling energy loads. The Whole of Home performance rating uses information about the home's appliances and onsite energy generation and storage to estimate the homes energy value*.

The actual energy loads, cost and greenhouse gas emissions of a home may vary from that predicted. This is because the assumptions will not always match the actual occupant usage patterns. For example, the number of occupants and how people use their appliances will vary. Energy efficient homes use less energy, are warmer on cool days, cooler on hot days and cost less to run.

Accredited assessors

For quality assured NatHERS Certificates, always use an accredited or licenced assessor registered with an Assessor Accrediting Organisation (AAO). AAOs have strict quality assurance processes, and professional development requirements ensuring consistently high standards for assessments.

Non-accredited assessors (Raters) have no ongoing training requirements and are not quality assured.

Any queries about this report should be directed to the assessor. If the assessor is unable to address questions or concerns, contact the AAO specified on the front of this certificate.

Disclaimer

The NatHERS Certificate format is developed by the NatHERS Administrator. However, the content in the certificate is entered by the assessor. It is the assessor's responsibility to use NatHERS accredited software correctly and follow the NatHERS Technical Note to produce a NatHERS Certificate.

The predicted annual energy load, cost and greenhouse gas emissions in this NatHERS Certificate are an estimate based on an assessment of the dwelling's design by the assessor. It is not a prediction of actual energy use, cost or emissions. The information and ratings may be used to compare how other dwellings are likely to perform when used in a similar way.

Information presented in this report relies on a range of standard assumptions (both embedded in NatHERS accredited software and made by the assessor who prepared this report), including assumptions about occupancy, behaviour, appliance performance, indoor air temperature and local climate.

Not all assumptions made by the assessor using the NatHERS accredited software tool are presented in this report and further details of data files may be obtained from the assessor.

Glossary

Annual energy load	the predicted amount of energy required for heating and cooling, based on standard occupancy assumptions.
AFRC	Australian Fenestration Rating Council
Assessed floor area	the floor area modelled in the software for the purpose of the NatHERS assessment. Note, this may not be consistent with the floor area in the design documents.
Ceiling penetrations	features that require a penetration to the ceiling, including downlights, vents, exhaust fans, range hoods, chimneys and flues. Excludes fixtures attached to the ceiling with small holes through the ceiling for wiring, e.g. ceiling fans; pendant lights, and heating and cooling ducts.
Conditioned	a zone within a dwelling that is expected to require heating and cooling based on standard occupancy assumptions. In some circumstances it will include garages.
COP	Coefficient of performance
Custom windows	windows listed in NatHERS software that are available on the market in Australia and have a WERS (Window Energy Rating Scheme) rating.
Default windows	windows that are representative of a specific type of window product and whose properties have been derived by statistical methods.
EER	Energy Efficiency Ratio, measure of how much cooling can be achieved by an air conditioner for a single kWh of electricity input
Energy use	This is your homes rating without solar or batteries.
Energy value	The net cost to society including, but not limited to, costs to the building user, the environment and energy networks (as defined in the ABCB Housing Provisions Standard).
Entrance door	these signify ventilation benefits in the modelling software and must not be modelled as a door when opening to a minimally ventilated corridor in a Class 2 building.
Exposure category – exposed	terrain with no obstructions e.g. flat grazing land, ocean-frontage, desert, exposed high-rise unit (usually above 10 floors).
Exposure category – open	terrain with few obstructions at a similar height e.g. grasslands with few well scattered obstructions below 10m, farmland with scattered sheds, lightly vegetated bush blocks, elevated units (e.g. above 3 floors).
Exposure category – suburban	terrain with numerous, closely spaced obstructions below 10m e.g. suburban housing, heavily vegetated bushland areas.
Exposure category – protected	terrain with numerous, closely spaced obstructions over 10 m e.g. city and industrial areas.
Horizontal shading feature	provides shading to the building in the horizontal plane, e.g. eaves, verandahs, pergolas, carports, or overhangs or balconies from upper levels.
National Construction Code (NCC) Class	the NCC groups buildings by their function and use, and assigns a classification code. NatHERS software models NCC Class 1, 2 or 4 buildings and attached Class 10a buildings. Definitions can be found at www.abcb.gov.au .
Net zero home	a home that achieves a net zero energy value*.
Opening percentage	the openability percentage or operable (moveable) area of doors or windows that is used in ventilation calculations.
Provisional value	an assumed value that does not represent an actual value. For example, if the wall colour is unspecified in the documentation, a provisional value of 'medium' must be modelled. Acceptable provisional values are outlined in the NatHERS Technical Note and can be found at www.nathers.gov.au
Recommended capacity	this is the capacity or size of equipment that is recommended by NatHERS to achieve the desired comfort conditions in the zone or zones serviced. This is a recommendation and the final selection sizing should be confirmed by a suitably qualified person.
Reflective wrap (also known as foil)	can be applied to walls, roofs and ceilings. When combined with an appropriate air gap and emissivity value, it provides insulative properties.
Roof window	for NatHERS this is typically an operable window (i.e. can be opened), will have a plaster or similar light well if there is an attic space, and generally does not have a diffuser.
Shading features	includes neighbouring buildings, fences, and wing walls, but excludes eaves.
Solar heat gain coefficient (SHGC)	the fraction of incident solar radiation admitted through a window, both directly transmitted as well as absorbed and subsequently released inward. SHGC is expressed as a number between 0 and 1. The lower a window's SHGC, the less solar heat it transmits.
Skylight (also known as roof lights)	for NatHERS this is typically a moulded unit with flexible reflective tubing (light well) and a diffuser at ceiling level.

*Refer to glossary.

STCs	Small-scale Technology Certificates, certificates created by the REC registry for renewable energy technologies that may be bought and sold as part of the Small-scale Renewable Energy Scheme operated by the Clean Energy Regulatory
Thermal breaks	are materials with an R-value greater than or equal to 0.2 that must separate the metal frame from the cladding. This includes, but is not limited to, materials such as timber battens greater than or equal to 20mm thick, continuous thermal breaks such as polystyrene insulation sheeting, plastic strips or furring channels.
U-value	the rate of heat transfer through a window. The lower the U-value, the better the insulating ability.
Unconditioned	a zone within a dwelling that is assumed to not require heating and cooling based on standard occupancy assumptions.
Vertical shading features	provides shading to the building in the vertical plane and can be parallel or perpendicular to the subject wall/window. Includes privacy screens, other walls in the building (wing walls), fences, other buildings, vegetation (protected or listed heritage trees).
Window shading device	a device fixed to windows that provides shading e.g. window awnings or screens but excludes horizontal* or vertical shading features* (eg eaves and balconies)

*Refer to glossary.

Nationwide House Energy Rating Scheme[®] NatHERS[®] Certificate

Thermal performance
star rating

Generated on 10 Jun 2026 using FirstRate5: 5.5.5a (3.22)

Property

Address 903, 18 - 24 Scott Street,
Dandenong, VIC, 3175

Lot/DP -

NCC Class* Class 2

**Floor/all Floors
Type** New Home

Plans

Main plan 11/05/2026

Prepared by Cera Stribley

Construction and environment

Assessed floor area [m²]*

Conditioned*	39.6	Exposure type	exposed
Unconditioned*	5	NatHERS climate zone	62 Moorabbin Airport
Total	44.6		

Garage -



Accredited assessor

Name Gary Wertheimer

Business name GIW Environmental Solutions

Email gary@giw.com.au

Phone 0390445111

Accreditation No. DMN/10/2024

Assessor Accrediting Organisation
Design Matters National

Declaration of interest No

NCC Requirements

NCC provisions Volume 1

State/Territory variation Yes

National Construction Code (NCC) requirements

The NCC allows the use of NatHERS accredited software to comply with the energy efficiency requirements for houses (Class 1 buildings) and apartments (Class 2 sole-occupancy units and Class 4 parts of buildings). The applicable requirements for houses are detailed in Specification 42 of NCC Volume Two. For apartments the requirements are detailed in clauses J3D3 and J3D15 of NCC Volume One.

NCC 2022 includes enhanced thermal performance requirements for houses and apartments. It also includes a new whole-of-home annual energy use budget which applies to the major equipment in the home.

The NCC, and associated ABCB Standards and support material, can be accessed at www.abcb.gov.au.

Note, variations and additions to the NCC energy efficiency requirements may apply in some states and territories.



Thermal performance [MJ/m²]

Limits taken from ABCB Standard 2022

	Heating	Cooling
Modelled	61.8	19.1
Load limits	91	28

Features determining load limits

Floor type (lowest conditioned area)	N/A
NCC climate zone 1 or 2	Y
Outdoor living area	N/A
Outdoor living area ceiling fan	N/A

Whole of Home performance rating

No Whole of Home performance rating generated for this certificate

Verification

To verify this certificate, scan the QR code or visit When using either link, ensure you are visiting www.fr5.com.au.

About the ratings

Thermal performance rating

NatHERS thermal software models the expected heating and cooling energy loads using information about the design, construction, climate and common patterns of household use. The thermal performance rating (shown as a star rating on this Certificate) does not take into account appliances, apart from the airflow impacts from ceiling fans.

Whole of Home performance rating

NatHERS Whole of Home software uses the heating and cooling energy loads combined with the energy performance of the home's appliances (heating, cooling, hot water, lighting, pool/spa pump and onsite renewable energy generation and storage) and models the expected energy value* of the whole home. The Whole of Home performance rating is shown as a score out of 100 on this Certificate.

Heating & Cooling Load Limits

Additional information

In some locations under the NCC NatHERS pathway, separate heating and cooling load limits may apply. Minimum required star ratings in northern parts of Australia may also be affected by the presence or absence of an outdoor living area and/or an outdoor living area ceiling fan. Refer to the ABCB NatHERS heating and cooling load limits Standard 2022 for details or contact the relevant local building regulating authority, noting that State and Territory variations may also apply.

Setting options:

Floor type:

- CSOG – Concrete Slab on Ground
- SF – Suspended Floor (or a mixture of CSOG and SF)
- NA – Not Applicable

NCC climate Zone 1 or 2:

- Yes
- No
- NA – not applicable

Outdoor living area:

- Yes
- No
- NA – not applicable

Outdoor living area ceiling fan:

- Yes
- No
- NA – not applicable

Predicted Whole of Home annual impact by appliance

Shows the contribution each appliance has on the home's annual energy use, greenhouse gas emissions and cost without solar

Energy use:

No Whole of Home performance assessment conducted for this certificate.

Greenhouse gas emissions:

No Whole of Home performance assessment conducted for this certificate.

Cost:

No Whole of Home performance assessment conducted for this certificate.

Graph key:



Predicted onsite renewable energy impact

No Whole of Home performance assessment conducted for this certificate.

Certificate check

The checklist covers important items impacting the dwelling's ratings. It is recommended that the accuracy of the whole certificate is checked.

Note: The boxes indicate when and who should check each item. It is not mandatory to complete this checklist.

	Approval stage		Construction stage		
	Assessor checked	Consent authority/surveyor checked	Builder checked	Consent authority/surveyor checked	Occupancy/other
Genuine certificate check					
Does this Certificate match the one available at the web address or QR code verification link on the front page?		<input type="checkbox"/>	<input type="checkbox"/>	<input type="checkbox"/>	<input type="checkbox"/>
Does the NatHERS certificate number on the NatHERS-stamped plans match the number on this Certificate?		<input type="checkbox"/>	<input type="checkbox"/>	<input type="checkbox"/>	<input type="checkbox"/>
Thermal performance check					
Windows and glazed doors					
Does the window size, opening type and location shown on the NatHERS-stamped plans or as installed match what is shown in 'Window and glazed door schedule' and 'Roof window schedule' tables on this Certificate?	<input type="checkbox"/>	<input type="checkbox"/>	<input type="checkbox"/>	<input type="checkbox"/>	<input type="checkbox"/>
Does the installed windows meet the substitution tolerances (AFRC* based SHGC* and U-values*) as shown in the 'Window and glazed door type and performance' and 'Roof window type and performance' tables on this Certificate?			<input type="checkbox"/>	<input type="checkbox"/>	<input type="checkbox"/>
External walls					
Does the external wall bulk insulation (R-value) shown on the NatHERS-stamped plans or as installed match what is shown in the External wall type table on this Certificate?	<input type="checkbox"/>	<input type="checkbox"/>	<input type="checkbox"/>	<input type="checkbox"/>	<input type="checkbox"/>
Does the external wall shade (colour) match what is shown in the 'External wall type' table on this Certificate?	<input type="checkbox"/>	<input type="checkbox"/>	<input type="checkbox"/>	<input type="checkbox"/>	<input type="checkbox"/>
Floor					
Does the floor insulation (R-value) shown on the NatHERS-stamped plans or as installed match what is shown in the 'Floor type' table on this certificate?	<input type="checkbox"/>	<input type="checkbox"/>	<input type="checkbox"/>	<input type="checkbox"/>	<input type="checkbox"/>
Ceiling penetrations*					
Does the 'quantity' and 'type' of ceiling penetrations* (e.g. downlights, exhaust fans, etc) shown on the NatHERS-stamped plans or as installed match what is shown in the 'Ceiling penetrations' table on this Certificate?	<input type="checkbox"/>	<input type="checkbox"/>	<input type="checkbox"/>	<input type="checkbox"/>	<input type="checkbox"/>
Ceiling					
Does the ceiling insulation (R-value) shown on the NatHERS-stamped plans or as installed match what is shown in the 'Ceiling type' table on this Certificate?	<input type="checkbox"/>	<input type="checkbox"/>	<input type="checkbox"/>	<input type="checkbox"/>	<input type="checkbox"/>
Roof					
Does the external roof shade (colour) on the NatHERS stamped plans or as installed match what is shown in the 'Roof type' table on this Certificate?	<input type="checkbox"/>	<input type="checkbox"/>	<input type="checkbox"/>	<input type="checkbox"/>	<input type="checkbox"/>
Apartment entrance doors (NCC Class 2 assessments only)					
Does the 'External Door Schedule' show apartment entrance doors? Please note that an "external door" between the modelled dwelling and a shared space, such as an enclosed corridor or foyer, should not be included in the assessment (because it overstates the possible ventilation) and would invalidate the Certificate.	<input type="checkbox"/>	<input type="checkbox"/>		<input type="checkbox"/>	<input type="checkbox"/>
Exposure*					
Has the appropriate exposure type (terrain) (shown on page 1) been applied? For example, it is unlikely that a ground-floor apartment is "exposed" or a top floor high-rise apartment is "protected".	<input type="checkbox"/>	<input type="checkbox"/>		<input type="checkbox"/>	<input type="checkbox"/>
Heating and cooling load limits*					
Do the load limits settings (shown on page 1) match the values in the ABCB Standard 2022: NatHERS heating and cooling load limits for the appropriate climate zone?	<input type="checkbox"/>	<input type="checkbox"/>	<input type="checkbox"/>	<input type="checkbox"/>	<input type="checkbox"/>

*Refer to glossary.

Certificate check

Continued

	Approval stage		Construction stage		
	Assessor checked	Consent authority/surveyor checked	Builder checked	Consent authority/surveyor checked	Occupancy/other

Additional NCC requirements for thermal performance (not included in the NatHERS assessment)

Thermal bridging

Does the dwelling meet the NCC requirement for thermal bridging?

Insulation installation method

Has the insulation been installed according to the NCC requirements?

Building sealing

Does the dwelling meet the NCC requirements for Building Sealing?

Whole of Home performance check (not applicable if a Whole of Home performance assessment is not conducted)

Appliances

Does the cooling appliance/s type, location and efficiency/performance shown on the NatHERS-stamped plans or as installed match the location and minimum efficiency/performance requirements shown in the Appliance schedule on this Certificate?

Does the heating appliance/s type, location and efficiency/performance shown on the NatHERS-stamped plans or installed, match the location and minimum efficiency/performance requirements shown in the 'Appliance schedule' on this Certificate?

Does the hot water system type and efficiency/performance shown on the NatHERS-stamped plans or as installed match the location and minimum efficiency/performance requirements shown in the 'Appliance schedule' on this Certificate?

Does the pool pump efficiency/performance shown on the NatHERS-stamped plans or as installed match the minimum efficiency/performance requirements shown in the 'Appliance schedule' on this Certificate?

Does the onsite renewable energy system type, orientation and system size or generation capacity shown on the NatHERS stamped plans or installed match the 'Onsite Renewable Energy schedule' on this Certificate?

Additional NCC Requirements for Services (not included in the NatHERS assessment)

Does the lighting meet the artificial lighting requirements specified in the NCC?

Does the hot water system meet the additional requirements specified in the NCC?

Provisional values* check

Have provisional values* been used in the assessment and, if so, are they noted in 'Additional notes' table below?

Other NCC requirements

Note: This Certificate only covers the energy efficiency requirements in the NCC. Additional requirements that must also be satisfied include, but are not limited to: condensation, structural and fire safety requirements and any state or territory variations to the NCC energy efficiency requirements.

Additional notes

No conflict of Interest

Load background with snappable points feature did not work, background added as imgae

Insulation to the walls are selected from the specified conductivity list and adjusted the thickness accordingly as there are limitation to select the required Insulation values from the specified resistance list.

Provision values:

Exposed Floor: R1.8

External Wall: R2.5

*Refer to glossary.

Wall where exposed to uncondition/Between apartments: R1.8

Windows: Aluminium Framed, Double Glazed, Argon Filled, Low-E

Room schedule

Room	Zone Type	Area [m ²]
Kitchen/Living	kitchen	16.4
Bathroom	unconditioned	5
Bedroom	bedroom	13.6
Entry/Laundry	dayTime	9.7

Window and glazed door type and performance

Default* windows

Window ID	Window description	Maximum U-value*	SHGC*	Substitution tolerance ranges	
				SHGC lower limit	SHGC upper limit
No Data Available					

Custom* windows

Window ID	Window description	Maximum U-value*	SHGC*	Substitution tolerance ranges	
				SHGC lower limit	SHGC upper limit
BRD-074-34 A	Sig Fixed Window 100 Internally Glazed DG FGIOptEmaClr_6mm_12Ar_6mm	2.51	0.51	0.48	0.54
BRD-082-10 A	Signature Awning Window 100 DG 4ET-12Ar-4Clr	3.84	0.51	0.48	0.54
BRD-022-48 A	Al Sliding Door DG 4EA/12Ar/4	3.2	0.53	0.5	0.56

Window and glazed door schedule

Location	Window ID	Window no.	Height [mm]	Width [mm]	Window type	Opening %	Orientation	Window shading device*
Kitchen/Living	BRD-074-34 A	Living_Fx	2800	2200	fixed	0.0	E	No
Kitchen/Living	BRD-082-10 A	Living_Aw	1700	800	awning	90.0	E	No
Kitchen/Living	BRD-074-34 A	Living_Fx	1100	800	fixed	0.0	E	No
Kitchen/Living	BRD-022-48 A	Living_Sld	2800	1800	sliding	45.0	N	No
Kitchen/Living	BRD-074-34 A	Living_Fx	2800	750	fixed	0.0	N	No
Bedroom	BRD-082-10 A	Bed1_Sld	2800	800	awning	60.0	E	No
Bedroom	BRD-074-34 A	Bed1_Fx	2800	600	fixed	0.0	E	No
Bedroom	BRD-074-34 A	Bed1_Fx	2800	2100	fixed	0.0	E	No

Roof window* type and performance value

Default* roof windows

Substitution tolerance ranges

NatHERS Certificate

7.2 Star Rating as of 10 Jun 2026

Window ID	Window description	Maximum U-value*	SHGC*	SHGC lower limit	SHGC upper limit
No Data Available					

Custom* roof windows

Window ID	Window description	Maximum U-value*	SHGC*	Substitution tolerance ranges	
				SHGC lower limit	SHGC upper limit
No Data Available					

Roof window* schedule

Location	Window ID	Window no.	Opening %	Area [m ²]	Width [mm]	Orientation	Outdoor shade	Indoor shade
No Data Available								

Skylight* type and performance

Skylight ID	Skylight description	Skylight shaft reflectance
No Data Available		

Skylight* schedule

Location	Skylight ID	Skylight No.	Skylight shaft length [mm]	Area [m ²]	Orientation	Outdoor shade	Diffuser
No Data Available							

External door schedule

Location	Height [mm]	Width [mm]	Opening %	Orientation
No Data Available				

External wall type

Wall ID	Wall type	Solar absorptance	Wall shade [colour]	Bulk insulation [R-value]	Reflective wall wrap*
1	18-24 SS - External Concrete Wall	0.6	Dark	Glass fibre batt (k = 0.044 density = 12 kg/m3) (R2.5)	Yes
2	18-24 SS - Internal Concrete Wall	0.5	Medium	Glass fibre batt (k = 0.044 density = 12 kg/m3) (R1.8)	No
3	18-24 SS - Insulated Interwall Wall	0.5	Medium	Glass fibre batt (k = 0.044 density = 12 kg/m3) (R1.8)	No

External wall schedule

Location	Wall ID	Height [mm]	Width [mm]	Orientation	Horizontal shading feature* maximum projection [mm]	Vertical shading feature* (yes/no)
Kitchen/Living	1	2950	3326	E	255	Yes

NatHERS Certificate

7.2 Star Rating as of 10 Jun 2026

Kitchen/Living	1	2950	2907	N	3496	Yes
Kitchen/Living	2	2950	4924	S	0	No
Bathroom	2	2950	1441	E	0	No
Bathroom	2	2400	2647	N	0	No
Bathroom	2	2950	2090	W	0	No
Bedroom	1	2950	3646	E	3170	Yes
Bedroom	2	2950	837	N	0	No
Bedroom	2	2950	4374	W	0	No
Entry/Laundry	2	2950	3855	N	0	No
Entry/Laundry	3	2950	1837	W	0	No
Entry/Laundry	2	2950	5272	S	0	No

Internal wall type

Wall ID	Wall type	Area [m ²]	Bulk insulation
1	FR5 - Internal Plasterboard Stud Wall	28	

Floor type

Location	Construction	Area [m ²]	Sub-floor ventilation	Added insulation [R-value]	Covering
Kitchen/Living	FR5 - 200mm concrete slab	16.4	Enclosed	R0.0	Timber
Bathroom	FR5 - 200mm concrete slab	5	Enclosed	R0.0	Tiles
Bedroom	FR5 - 200mm concrete slab	13.6	Enclosed	R0.0	Carpet
Entry/Laundry	FR5 - 200mm concrete slab	9.7	Enclosed	R0.0	Timber

Ceiling type

Location	Construction material/type	Bulk insulation R-value [may include edge batt values]	Reflective wrap*
No Data Available			

Ceiling penetrations*

Location	Quantity	Type	Height [mm]	Width [mm]	Sealed/unsealed
Kitchen/Living	9	Downlights	80	80	Sealed
Kitchen/Living	1	Exhaust Fans	250	250	Sealed
Bathroom	1	Downlights	80	80	Sealed
Bathroom	1	Exhaust Fans	250	250	Sealed
Bedroom	4	Downlights	80	80	Sealed
Entry/Laundry	1	Downlights	80	80	Sealed
Entry/Laundry	1	Exhaust Fans	250	250	Sealed

Ceiling fans

Location	Quantity	Diameter [mm]
----------	----------	---------------

No Data Available

Roof type

Construction	Added insulation [R-value]	Solar absorptance	Roof shade [colour]
Slab:Slab - Suspended Slab : 200mm: 200mm Suspended Slab	0.0	0.5	Medium

Thermal bridging *schedule for steel frame elements*

Building element	Steel section dimensions [height x width, mm]	Frame spacing [mm]	Steel thickness [BMT,mm]	Thermal break [R-value]
External wall	90 x 40	600	0.75	0

Appliance schedule

(not applicable if a Whole of Home performance assessment is not conducted for this certificate)

Note: A flat assumption of 5W/m2 is used for lighting, therefore lighting is not included in the appliance schedule.

Cooling system

Appliance/ system type	Location	Fuel type	Minimum efficiency/ performance	Recommended capacity
No Whole of Home performance assessment conducted for this certificate.				

Heating system

Appliance/ system type	Location	Fuel type	Minimum efficiency/ performance	Recommended capacity
No Whole of Home performance assessment conducted for this certificate.				

Hot water system

Appliance/ system type	Fuel type	Minimum efficiency/ performance	Hot Water CER Zone	Zone 3 STC	Assessed daily load
No Whole of Home performance assessment conducted for this certificate.					

Pool/spa equipment

Appliance/ system type	Fuel type	Minimum efficiency/ performance	Recommended capacity
No Whole of Home performance assessment conducted for this certificate.			

Onsite renewable energy schedule

(not applicable if a Whole of Home performance assessment is not conducted for this certificate)

System type	Orientation	System size or generation capacity
No Whole of Home performance assessment conducted for this certificate.		

Battery schedule

(not applicable if a Whole of Home performance assessment is not conducted for this certificate)

System type

Size [battery storage capacity]

No Whole of Home performance assessment conducted for this certificate.

Explanatory Notes

About this report

NatHERS ratings are a reliable guide for comparing different dwelling designs and to demonstrate that designs meet the energy efficiency requirements in the National Construction Code.

NatHERS ratings use computer modelling to evaluate a home's energy efficiency and performance. They use localised climate data and standard assumptions on how people use their home to predict the heating and cooling energy loads and energy value* of the whole home. The thermal performance star rating uses the home's building specifications, layout, orientation and fabric (i.e. walls, windows, floors, roofs and ceilings) to predict the heating and cooling energy loads. The Whole of Home performance rating uses information about the home's appliances and onsite energy generation and storage to estimate the homes energy value*.

The actual energy loads, cost and greenhouse gas emissions of a home may vary from that predicted. This is because the assumptions will not always match the actual occupant usage patterns. For example, the number of occupants and how people use their appliances will vary. Energy efficient homes use less energy, are warmer on cool days, cooler on hot days and cost less to run.

Accredited assessors

For quality assured NatHERS Certificates, always use an accredited or licenced assessor registered with an Assessor Accrediting Organisation (AAO). AAOs have strict quality assurance processes, and professional development requirements ensuring consistently high standards for assessments.

Non-accredited assessors (Raters) have no ongoing training requirements and are not quality assured.

Any queries about this report should be directed to the assessor. If the assessor is unable to address questions or concerns, contact the AAO specified on the front of this certificate.

Disclaimer

The NatHERS Certificate format is developed by the NatHERS Administrator. However, the content in the certificate is entered by the assessor. It is the assessor's responsibility to use NatHERS accredited software correctly and follow the NatHERS Technical Note to produce a NatHERS Certificate.

The predicted annual energy load, cost and greenhouse gas emissions in this NatHERS Certificate are an estimate based on an assessment of the dwelling's design by the assessor. It is not a prediction of actual energy use, cost or emissions. The information and ratings may be used to compare how other dwellings are likely to perform when used in a similar way.

Information presented in this report relies on a range of standard assumptions (both embedded in NatHERS accredited software and made by the assessor who prepared this report), including assumptions about occupancy, behaviour, appliance performance, indoor air temperature and local climate.

Not all assumptions made by the assessor using the NatHERS accredited software tool are presented in this report and further details of data files may be obtained from the assessor.

Glossary

Annual energy load	the predicted amount of energy required for heating and cooling, based on standard occupancy assumptions.
AFRC	Australian Fenestration Rating Council
Assessed floor area	the floor area modelled in the software for the purpose of the NatHERS assessment. Note, this may not be consistent with the floor area in the design documents.
Ceiling penetrations	features that require a penetration to the ceiling, including downlights, vents, exhaust fans, range hoods, chimneys and flues. Excludes fixtures attached to the ceiling with small holes through the ceiling for wiring, e.g. ceiling fans; pendant lights, and heating and cooling ducts.
Conditioned	a zone within a dwelling that is expected to require heating and cooling based on standard occupancy assumptions. In some circumstances it will include garages.
COP	Coefficient of performance
Custom windows	windows listed in NatHERS software that are available on the market in Australia and have a WERS (Window Energy Rating Scheme) rating.
Default windows	windows that are representative of a specific type of window product and whose properties have been derived by statistical methods.
EER	Energy Efficiency Ratio, measure of how much cooling can be achieved by an air conditioner for a single kWh of electricity input
Energy use	This is your homes rating without solar or batteries.
Energy value	The net cost to society including, but not limited to, costs to the building user, the environment and energy networks (as defined in the ABCB Housing Provisions Standard).
Entrance door	these signify ventilation benefits in the modelling software and must not be modelled as a door when opening to a minimally ventilated corridor in a Class 2 building.
Exposure category – exposed	terrain with no obstructions e.g. flat grazing land, ocean-frontage, desert, exposed high-rise unit (usually above 10 floors).
Exposure category – open	terrain with few obstructions at a similar height e.g. grasslands with few well scattered obstructions below 10m, farmland with scattered sheds, lightly vegetated bush blocks, elevated units (e.g. above 3 floors).
Exposure category – suburban	terrain with numerous, closely spaced obstructions below 10m e.g. suburban housing, heavily vegetated bushland areas.
Exposure category – protected	terrain with numerous, closely spaced obstructions over 10 m e.g. city and industrial areas.
Horizontal shading feature	provides shading to the building in the horizontal plane, e.g. eaves, verandahs, pergolas, carports, or overhangs or balconies from upper levels.
National Construction Code (NCC) Class	the NCC groups buildings by their function and use, and assigns a classification code. NatHERS software models NCC Class 1, 2 or 4 buildings and attached Class 10a buildings. Definitions can be found at www.abcb.gov.au .
Net zero home	a home that achieves a net zero energy value*.
Opening percentage	the openability percentage or operable (moveable) area of doors or windows that is used in ventilation calculations.
Provisional value	an assumed value that does not represent an actual value. For example, if the wall colour is unspecified in the documentation, a provisional value of 'medium' must be modelled. Acceptable provisional values are outlined in the NatHERS Technical Note and can be found at www.nathers.gov.au
Recommended capacity	this is the capacity or size of equipment that is recommended by NatHERS to achieve the desired comfort conditions in the zone or zones serviced. This is a recommendation and the final selection sizing should be confirmed by a suitably qualified person.
Reflective wrap (also known as foil)	can be applied to walls, roofs and ceilings. When combined with an appropriate air gap and emissivity value, it provides insulative properties.
Roof window	for NatHERS this is typically an operable window (i.e. can be opened), will have a plaster or similar light well if there is an attic space, and generally does not have a diffuser.
Shading features	includes neighbouring buildings, fences, and wing walls, but excludes eaves.
Solar heat gain coefficient (SHGC)	the fraction of incident solar radiation admitted through a window, both directly transmitted as well as absorbed and subsequently released inward. SHGC is expressed as a number between 0 and 1. The lower a window's SHGC, the less solar heat it transmits.
Skylight (also known as roof lights)	for NatHERS this is typically a moulded unit with flexible reflective tubing (light well) and a diffuser at ceiling level.

*Refer to glossary.

STCs	Small-scale Technology Certificates, certificates created by the REC registry for renewable energy technologies that may be bought and sold as part of the Small-scale Renewable Energy Scheme operated by the Clean Energy Regulatory
Thermal breaks	are materials with an R-value greater than or equal to 0.2 that must separate the metal frame from the cladding. This includes, but is not limited to, materials such as timber battens greater than or equal to 20mm thick, continuous thermal breaks such as polystyrene insulation sheeting, plastic strips or furring channels.
U-value	the rate of heat transfer through a window. The lower the U-value, the better the insulating ability.
Unconditioned	a zone within a dwelling that is assumed to not require heating and cooling based on standard occupancy assumptions.
Vertical shading features	provides shading to the building in the vertical plane and can be parallel or perpendicular to the subject wall/window. Includes privacy screens, other walls in the building (wing walls), fences, other buildings, vegetation (protected or listed heritage trees).
Window shading device	a device fixed to windows that provides shading e.g. window awnings or screens but excludes horizontal* or vertical shading features* (eg eaves and balconies)

Nationwide House Energy Rating Scheme[®] NatHERS[®] Certificate

Thermal performance
star rating

Generated on 10 Jun 2026 using FirstRate5: 5.5.5a (3.22)

Property

Address 1201, 18 - 24 Scott Street,
Dandenong, VIC, 3175

Lot/DP -

NCC Class* Class 2

**Floor/all Floors
Type** New Home

Plans

Main plan 11/05/2026

Prepared by Cera Stribley

Construction and environment

Assessed floor area [m²]*

Conditioned*	50.7	Exposure type	exposed
Unconditioned*	4.9	NatHERS climate zone	62 Moorabbin Airport
Total	55.6		
Garage	-		



Accredited assessor

Name Gary Wertheimer

Business name GIW Environmental Solutions

Email gary@giw.com.au

Phone 0390445111

Accreditation No. DMN/10/2024

Assessor Accrediting Organisation
Design Matters National

Declaration of interest No

NCC Requirements

NCC provisions Volume 1

State/Territory variation Yes

National Construction Code (NCC) requirements

The NCC allows the use of NatHERS accredited software to comply with the energy efficiency requirements for houses (Class 1 buildings) and apartments (Class 2 sole-occupancy units and Class 4 parts of buildings). The applicable requirements for houses are detailed in Specification 42 of NCC Volume Two. For apartments the requirements are detailed in clauses J3D3 and J3D15 of NCC Volume One.

NCC 2022 includes enhanced thermal performance requirements for houses and apartments. It also includes a new whole-of-home annual energy use budget which applies to the major equipment in the home.

The NCC, and associated ABCB Standards and support material, can be accessed at www.abcb.gov.au.

Note, variations and additions to the NCC energy efficiency requirements may apply in some states and territories.



Thermal performance [MJ/m²]

Limits taken from ABCB Standard 2022

	Heating	Cooling
Modelled	62.9	20.7
Load limits	91	28

Features determining load limits

Floor type (lowest conditioned area)	N/A
NCC climate zone 1 or 2	Y
Outdoor living area	N/A
Outdoor living area ceiling fan	N/A

Whole of Home performance rating

No Whole of Home performance rating generated for this certificate

Verification

To verify this certificate, scan the QR code or visit When using either link, ensure you are visiting www.fr5.com.au.

About the ratings

Thermal performance rating

NatHERS thermal software models the expected heating and cooling energy loads using information about the design, construction, climate and common patterns of household use. The thermal performance rating (shown as a star rating on this Certificate) does not take into account appliances, apart from the airflow impacts from ceiling fans.

Whole of Home performance rating

NatHERS Whole of Home software uses the heating and cooling energy loads combined with the energy performance of the home's appliances (heating, cooling, hot water, lighting, pool/spa pump and onsite renewable energy generation and storage) and models the expected energy value* of the whole home. The Whole of Home performance rating is shown as a score out of 100 on this Certificate.

Heating & Cooling Load Limits

Additional information

In some locations under the NCC NatHERS pathway, separate heating and cooling load limits may apply. Minimum required star ratings in northern parts of Australia may also be affected by the presence or absence of an outdoor living area and/or an outdoor living area ceiling fan. Refer to the ABCB NatHERS heating and cooling load limits Standard 2022 for details or contact the relevant local building regulating authority, noting that State and Territory variations may also apply.

Setting options:

Floor type:

- CSOG – Concrete Slab on Ground
- SF – Suspended Floor (or a mixture of CSOG and SF)
- NA – Not Applicable

NCC climate Zone 1 or 2:

- Yes
- No
- NA – not applicable

Outdoor living area:

- Yes
- No
- NA – not applicable

Outdoor living area ceiling fan:

- Yes
- No
- NA – not applicable

Predicted Whole of Home annual impact by appliance

Shows the contribution each appliance has on the home's annual energy use, greenhouse gas emissions and cost without solar

Energy use:

No Whole of Home performance assessment conducted for this certificate.

Greenhouse gas emissions:

No Whole of Home performance assessment conducted for this certificate.

Cost:

No Whole of Home performance assessment conducted for this certificate.

Graph key:



Predicted onsite renewable energy impact

No Whole of Home performance assessment conducted for this certificate.

Certificate check

The checklist covers important items impacting the dwelling's ratings. It is recommended that the accuracy of the whole certificate is checked.

Note: The boxes indicate when and who should check each item. It is not mandatory to complete this checklist.

	Approval stage		Construction stage		
	Assessor checked	Consent authority/surveyor checked	Builder checked	Consent authority/surveyor checked	Occupancy/other
Genuine certificate check					
Does this Certificate match the one available at the web address or QR code verification link on the front page?		<input type="checkbox"/>	<input type="checkbox"/>	<input type="checkbox"/>	<input type="checkbox"/>
Does the NatHERS certificate number on the NatHERS-stamped plans match the number on this Certificate?		<input type="checkbox"/>	<input type="checkbox"/>	<input type="checkbox"/>	<input type="checkbox"/>
Thermal performance check					
Windows and glazed doors					
Does the window size, opening type and location shown on the NatHERS-stamped plans or as installed match what is shown in 'Window and glazed door schedule' and 'Roof window schedule' tables on this Certificate?	<input type="checkbox"/>	<input type="checkbox"/>	<input type="checkbox"/>	<input type="checkbox"/>	<input type="checkbox"/>
Does the installed windows meet the substitution tolerances (AFRC* based SHGC* and U-values*) as shown in the 'Window and glazed door type and performance' and 'Roof window type and performance' tables on this Certificate?			<input type="checkbox"/>	<input type="checkbox"/>	<input type="checkbox"/>
External walls					
Does the external wall bulk insulation (R-value) shown on the NatHERS-stamped plans or as installed match what is shown in the External wall type table on this Certificate?	<input type="checkbox"/>	<input type="checkbox"/>	<input type="checkbox"/>	<input type="checkbox"/>	<input type="checkbox"/>
Does the external wall shade (colour) match what is shown in the 'External wall type' table on this Certificate?	<input type="checkbox"/>	<input type="checkbox"/>	<input type="checkbox"/>	<input type="checkbox"/>	<input type="checkbox"/>
Floor					
Does the floor insulation (R-value) shown on the NatHERS-stamped plans or as installed match what is shown in the 'Floor type' table on this certificate?	<input type="checkbox"/>	<input type="checkbox"/>	<input type="checkbox"/>	<input type="checkbox"/>	<input type="checkbox"/>
Ceiling penetrations*					
Does the 'quantity' and 'type' of ceiling penetrations* (e.g. downlights, exhaust fans, etc) shown on the NatHERS-stamped plans or as installed match what is shown in the 'Ceiling penetrations' table on this Certificate?	<input type="checkbox"/>	<input type="checkbox"/>	<input type="checkbox"/>	<input type="checkbox"/>	<input type="checkbox"/>
Ceiling					
Does the ceiling insulation (R-value) shown on the NatHERS-stamped plans or as installed match what is shown in the 'Ceiling type' table on this Certificate?	<input type="checkbox"/>	<input type="checkbox"/>	<input type="checkbox"/>	<input type="checkbox"/>	<input type="checkbox"/>
Roof					
Does the external roof shade (colour) on the NatHERS stamped plans or as installed match what is shown in the 'Roof type' table on this Certificate?	<input type="checkbox"/>	<input type="checkbox"/>	<input type="checkbox"/>	<input type="checkbox"/>	<input type="checkbox"/>
Apartment entrance doors (NCC Class 2 assessments only)					
Does the 'External Door Schedule' show apartment entrance doors? Please note that an "external door" between the modelled dwelling and a shared space, such as an enclosed corridor or foyer, should not be included in the assessment (because it overstates the possible ventilation) and would invalidate the Certificate.	<input type="checkbox"/>	<input type="checkbox"/>		<input type="checkbox"/>	<input type="checkbox"/>
Exposure*					
Has the appropriate exposure type (terrain) (shown on page 1) been applied? For example, it is unlikely that a ground-floor apartment is "exposed" or a top floor high-rise apartment is "protected".	<input type="checkbox"/>	<input type="checkbox"/>		<input type="checkbox"/>	<input type="checkbox"/>
Heating and cooling load limits*					
Do the load limits settings (shown on page 1) match the values in the ABCB Standard 2022: NatHERS heating and cooling load limits for the appropriate climate zone?	<input type="checkbox"/>	<input type="checkbox"/>	<input type="checkbox"/>	<input type="checkbox"/>	<input type="checkbox"/>

*Refer to glossary.

Certificate check

Continued

	Approval stage		Construction stage		
	Assessor checked	Consent authority/surveyor checked	Builder checked	Consent authority/surveyor checked	Occupancy/other

Additional NCC requirements for thermal performance (not included in the NatHERS assessment)

Thermal bridging

Does the dwelling meet the NCC requirement for thermal bridging?

Insulation installation method

Has the insulation been installed according to the NCC requirements?

Building sealing

Does the dwelling meet the NCC requirements for Building Sealing?

Whole of Home performance check (not applicable if a Whole of Home performance assessment is not conducted)

Appliances

Does the cooling appliance/s type, location and efficiency/performance shown on the NatHERS-stamped plans or as installed match the location and minimum efficiency/performance requirements shown in the Appliance schedule on this Certificate?

Does the heating appliance/s type, location and efficiency/performance shown on the NatHERS-stamped plans or installed, match the location and minimum efficiency/performance requirements shown in the 'Appliance schedule' on this Certificate?

Does the hot water system type and efficiency/performance shown on the NatHERS-stamped plans or as installed match the location and minimum efficiency/performance requirements shown in the 'Appliance schedule' on this Certificate?

Does the pool pump efficiency/performance shown on the NatHERS-stamped plans or as installed match the minimum efficiency/performance requirements shown in the 'Appliance schedule' on this Certificate?

Does the onsite renewable energy system type, orientation and system size or generation capacity shown on the NatHERS stamped plans or installed match the 'Onsite Renewable Energy schedule' on this Certificate?

Additional NCC Requirements for Services (not included in the NatHERS assessment)

Does the lighting meet the artificial lighting requirements specified in the NCC?

Does the hot water system meet the additional requirements specified in the NCC?

Provisional values* check

Have provisional values* been used in the assessment and, if so, are they noted in 'Additional notes' table below?

Other NCC requirements

Note: This Certificate only covers the energy efficiency requirements in the NCC. Additional requirements that must also be satisfied include, but are not limited to: condensation, structural and fire safety requirements and any state or territory variations to the NCC energy efficiency requirements.

Additional notes

No conflict of Interest

Load background with snappable points feature did not work, background added as imgae

Insulation to the walls are selected from the specified conductivity list and adjusted the thickness accordingly as there are limitation to select the required Insulation values from the specified resistance list.

Provision values:

Exposed Roof R4.2

External Wall: R2.5

*Refer to glossary.

Wall where exposed to uncondition/Between apartments: R1.8

Windows: Aluminium Framed, Double Glazed, Argon Filled, Low-E

Room schedule

Room	Zone Type	Area [m ²]
Kitchen/Living 1	kitchen	18.7
Bathroom	unconditioned	4.9
Entry/Laundry	dayTime	8.6
Bedroom 1	bedroom	12.4
Bedroom 2	bedroom	11.1

Window and glazed door type and performance

Default* windows

Window ID	Window description	Maximum U-value*	SHGC*	Substitution tolerance ranges	
				SHGC lower limit	SHGC upper limit
No Data Available					

Custom* windows

Window ID	Window description	Maximum U-value*	SHGC*	Substitution tolerance ranges	
				SHGC lower limit	SHGC upper limit
BRD-074-34 A	Sig Fixed Window 100 Internally Glazed DG FGIOptEmaClr_6mm_12Ar_6mm	2.51	0.51	0.48	0.54
BRD-082-10 A	Signature Awning Window 100 DG 4ET-12Ar-4Clr	3.84	0.51	0.48	0.54
BRD-022-48 A	Al Sliding Door DG 4EA/12Ar/4	3.2	0.53	0.5	0.56

Window and glazed door schedule

Location	Window ID	Window no.	Height [mm]	Width [mm]	Window type	Opening %	Orientation	Window shading device*
Kitchen/Living 1	BRD-074-34 A	Living_Fx	2850	2850	fixed	0.0	N	No
Kitchen/Living 1	BRD-082-10 A	Living_Aw	1850	800	awning	90.0	N	No
Kitchen/Living 1	BRD-074-34 A	Living_Fx under Awning	950	800	fixed	0.0	N	No
Kitchen/Living 1	BRD-022-48 A	Living_Sld	2850	2100	sliding	45.0	W	No
Bedroom 1	BRD-074-34 A	Bed 1_Fx	2850	1500	fixed	0.0	N	No
Bedroom 1	BRD-074-34 A	Bed 1_Fx under Awning	950	800	fixed	0.0	N	No
Bedroom 1	BRD-082-10 A	Bed 1_Aw	1850	800	awning	90.0	N	No
Bedroom 2	BRD-082-10 A	Bed 2_Aw	1850	800	awning	90.0	S	No
Bedroom 2	BRD-074-34 A	Bed 2_Fixed	2700	1270	fixed	0.0	S	No
Bedroom 2	BRD-074-34 A	Bed 2_Fx under Awning	950	800	fixed	0.0	S	No

Roof window* type and performance value

Default* roof windows

Window ID	Window description	Maximum U-value*	SHGC*	Substitution tolerance ranges	
				SHGC lower limit	SHGC upper limit
No Data Available					

Custom* roof windows

Window ID	Window description	Maximum U-value*	SHGC*	Substitution tolerance ranges	
				SHGC lower limit	SHGC upper limit
No Data Available					

Roof window* schedule

Location	Window ID	Window no.	Opening %	Area [m ²]	Width [mm]	Orientation	Outdoor shade	Indoor shade
No Data Available								

Skylight* type and performance

Skylight ID	Skylight description	Skylight shaft reflectance
No Data Available		

Skylight* schedule

Location	Skylight ID	Skylight No.	Skylight shaft length [mm]	Area [m ²]	Orientation	Outdoor shade	Diffuser
No Data Available							

External door schedule

Location	Height [mm]	Width [mm]	Opening %	Orientation
No Data Available				

External wall type

Wall ID	Wall type	Solar absorptance	Wall shade [colour]	Bulk insulation [R-value]	Reflective wall wrap*
1	18-24 SS - External Concrete Wall	0.5	Medium	Glass fibre batt (k = 0.044 density = 12 kg/m3) (R2.5)	Yes
2	18-24 SS - Internal Concrete Wall	0.5	Medium	Glass fibre batt (k = 0.044 density = 12 kg/m3) (R1.8)	No
3	18-24 SS - Insulated Interwall Wall	0.5	Medium	Glass fibre batt (k = 0.044 density = 12 kg/m3) (R1.8)	No

External wall *schedule*

Location	Wall ID	Height [mm]	Width [mm]	Orientation	Horizontal shading feature* maximum projection [mm]	Vertical shading feature* (yes/no)
Kitchen/Living 1	1	2950	3851	N	159	Yes
Kitchen/Living 1	1	2950	2898	W	3680	Yes
Kitchen/Living 1	1	2950	366	N	3061	Yes
Kitchen/Living 1	2	2950	954	S	0	No
Kitchen/Living 1	2	2950	4690	E	0	No
Bathroom	2	2950	1342	S	0	No
Bathroom	2	2950	2504	E	0	No
Entry/Laundry	3	2950	1957	S	0	No
Entry/Laundry	2	2950	2791	E	0	No
Bedroom 1	1	2950	3066	N	3056	Yes
Bedroom 1	1	2950	4013	W	77	No
Bedroom 2	1	2950	3621	W	72	No
Bedroom 2	1	2950	2153	S	0	Yes
Bedroom 2	3	2950	894	S	0	No
Bedroom 2	3	2950	495	E	0	No

Internal wall *type*

Wall ID	Wall type	Area [m ²]	Bulk insulation
1	FR5 - Internal Plasterboard Stud Wall	48.5	

Floor *type*

Location	Construction	Area [m ²]	Sub-floor ventilation	Added insulation [R-value]	Covering
Kitchen/Living 1	FR5 - 200mm concrete slab	18.7	Enclosed	R0.0	Timber
Bathroom	FR5 - 200mm concrete slab	4.9	Enclosed	R0.0	Tiles
Entry/Laundry	FR5 - 200mm concrete slab	8.6	Enclosed	R0.0	Timber
Bedroom 1	FR5 - 200mm concrete slab	12.4	Enclosed	R0.0	Carpet
Bedroom 2	FR5 - 200mm concrete slab	11.1	Enclosed	R0.0	Carpet

Ceiling *type*

Location	Construction material/type	Bulk insulation R-value [may include edge batt values]	Reflective wrap*
Kitchen/Living 1	Plasterboard	R4.6	No
Bathroom	Plasterboard	R4.6	No
Entry/Laundry	Plasterboard	R4.6	No
Bedroom 1	Plasterboard	R4.6	No
Bedroom 2	Plasterboard	R4.6	No

Ceiling penetrations*

Location	Quantity	Type	Height [mm]	Width [mm]	Sealed/unsealed
Kitchen/Living 1	7	Downlights	80	80	Sealed
Kitchen/Living 1	1	Exhaust Fans	250	250	Sealed
Bathroom	1	Downlights	80	80	Sealed
Bathroom	1	Exhaust Fans	250	250	Sealed
Entry/Laundry	2	Downlights	80	80	Sealed
Entry/Laundry	1	Exhaust Fans	250	250	Sealed
Bedroom 1	4	Downlights	80	80	Sealed
Bedroom 2	4	Downlights	80	80	Sealed

Ceiling fans

Location	Quantity	Diameter [mm]
No Data Available		

Roof type

Construction	Added insulation [R-value]	Solar absorptance	Roof shade [colour]
Slab:Slab - Suspended Slab : 200mm: 200mm Suspended Slab	0.0	0.4	Medium

Thermal bridging schedule for steel frame elements

Building element	Steel section dimensions [height x width, mm]	Frame spacing [mm]	Steel thickness [BMT,mm]	Thermal break [R-value]
External wall	90 x 40	600	0.75	0

Appliance schedule

(not applicable if a Whole of Home performance assessment is not conducted for this certificate)

Note: A flat assumption of 5W/m² is used for lighting, therefore lighting is not included in the appliance schedule.

Cooling system

Appliance/ system type	Location	Fuel type	Minimum efficiency/ performance	Recommended capacity
No Whole of Home performance assessment conducted for this certificate.				

Heating system

Appliance/ system type	Location	Fuel type	Minimum efficiency/ performance	Recommended capacity
No Whole of Home performance assessment conducted for this certificate.				

Hot water system

NatHERS Certificate

7.1 Star Rating as of 10 Jun 2026

Appliance/ system type	Fuel type	Minimum efficiency/ performance	Hot Water CER Zone	Zone 3 STC	Assessed daily load
No Whole of Home performance assessment conducted for this certificate.					

Pool/spa equipment

Appliance/ system type	Fuel type	Minimum efficiency/ performance	Recommended capacity
No Whole of Home performance assessment conducted for this certificate.			

Onsite renewable energy *schedule*

(not applicable if a Whole of Home performance assessment is not conducted for this certificate)

System type	Orientation	System size or generation capacity
No Whole of Home performance assessment conducted for this certificate.		

Battery *schedule*

(not applicable if a Whole of Home performance assessment is not conducted for this certificate)

System type	Size [battery storage capacity]
No Whole of Home performance assessment conducted for this certificate.	

Explanatory Notes

About this report

NatHERS ratings are a reliable guide for comparing different dwelling designs and to demonstrate that designs meet the energy efficiency requirements in the National Construction Code.

NatHERS ratings use computer modelling to evaluate a home's energy efficiency and performance. They use localised climate data and standard assumptions on how people use their home to predict the heating and cooling energy loads and energy value* of the whole home. The thermal performance star rating uses the home's building specifications, layout, orientation and fabric (i.e. walls, windows, floors, roofs and ceilings) to predict the heating and cooling energy loads. The Whole of Home performance rating uses information about the home's appliances and onsite energy generation and storage to estimate the homes energy value*.

The actual energy loads, cost and greenhouse gas emissions of a home may vary from that predicted. This is because the assumptions will not always match the actual occupant usage patterns. For example, the number of occupants and how people use their appliances will vary. Energy efficient homes use less energy, are warmer on cool days, cooler on hot days and cost less to run.

Accredited assessors

For quality assured NatHERS Certificates, always use an accredited or licenced assessor registered with an Assessor Accrediting Organisation (AAO). AAOs have strict quality assurance processes, and professional development requirements ensuring consistently high standards for assessments.

Non-accredited assessors (Raters) have no ongoing training requirements and are not quality assured.

Any queries about this report should be directed to the assessor. If the assessor is unable to address questions or concerns, contact the AAO specified on the front of this certificate.

Disclaimer

The NatHERS Certificate format is developed by the NatHERS Administrator. However, the content in the certificate is entered by the assessor. It is the assessor's responsibility to use NatHERS accredited software correctly and follow the NatHERS Technical Note to produce a NatHERS Certificate.

The predicted annual energy load, cost and greenhouse gas emissions in this NatHERS Certificate are an estimate based on an assessment of the dwelling's design by the assessor. It is not a prediction of actual energy use, cost or emissions. The information and ratings may be used to compare how other dwellings are likely to perform when used in a similar way.

Information presented in this report relies on a range of standard assumptions (both embedded in NatHERS accredited software and made by the assessor who prepared this report), including assumptions about occupancy, behaviour, appliance performance, indoor air temperature and local climate.

Not all assumptions made by the assessor using the NatHERS accredited software tool are presented in this report and further details of data files may be obtained from the assessor.

Glossary

Annual energy load	the predicted amount of energy required for heating and cooling, based on standard occupancy assumptions.
AFRC	Australian Fenestration Rating Council
Assessed floor area	the floor area modelled in the software for the purpose of the NatHERS assessment. Note, this may not be consistent with the floor area in the design documents.
Ceiling penetrations	features that require a penetration to the ceiling, including downlights, vents, exhaust fans, range hoods, chimneys and flues. Excludes fixtures attached to the ceiling with small holes through the ceiling for wiring, e.g. ceiling fans; pendant lights, and heating and cooling ducts.
Conditioned	a zone within a dwelling that is expected to require heating and cooling based on standard occupancy assumptions. In some circumstances it will include garages.
COP	Coefficient of performance
Custom windows	windows listed in NatHERS software that are available on the market in Australia and have a WERS (Window Energy Rating Scheme) rating.
Default windows	windows that are representative of a specific type of window product and whose properties have been derived by statistical methods.
EER	Energy Efficiency Ratio, measure of how much cooling can be achieved by an air conditioner for a single kWh of electricity input
Energy use	This is your homes rating without solar or batteries.
Energy value	The net cost to society including, but not limited to, costs to the building user, the environment and energy networks (as defined in the ABCB Housing Provisions Standard).
Entrance door	these signify ventilation benefits in the modelling software and must not be modelled as a door when opening to a minimally ventilated corridor in a Class 2 building.
Exposure category – exposed	terrain with no obstructions e.g. flat grazing land, ocean-frontage, desert, exposed high-rise unit (usually above 10 floors).
Exposure category – open	terrain with few obstructions at a similar height e.g. grasslands with few well scattered obstructions below 10m, farmland with scattered sheds, lightly vegetated bush blocks, elevated units (e.g. above 3 floors).
Exposure category – suburban	terrain with numerous, closely spaced obstructions below 10m e.g. suburban housing, heavily vegetated bushland areas.
Exposure category – protected	terrain with numerous, closely spaced obstructions over 10 m e.g. city and industrial areas.
Horizontal shading feature	provides shading to the building in the horizontal plane, e.g. eaves, verandahs, pergolas, carports, or overhangs or balconies from upper levels.
National Construction Code (NCC) Class	the NCC groups buildings by their function and use, and assigns a classification code. NatHERS software models NCC Class 1, 2 or 4 buildings and attached Class 10a buildings. Definitions can be found at www.abcb.gov.au .
Net zero home	a home that achieves a net zero energy value*.
Opening percentage	the openability percentage or operable (moveable) area of doors or windows that is used in ventilation calculations.
Provisional value	an assumed value that does not represent an actual value. For example, if the wall colour is unspecified in the documentation, a provisional value of 'medium' must be modelled. Acceptable provisional values are outlined in the NatHERS Technical Note and can be found at www.nathers.gov.au
Recommended capacity	this is the capacity or size of equipment that is recommended by NatHERS to achieve the desired comfort conditions in the zone or zones serviced. This is a recommendation and the final selection sizing should be confirmed by a suitably qualified person.
Reflective wrap (also known as foil)	can be applied to walls, roofs and ceilings. When combined with an appropriate air gap and emissivity value, it provides insulative properties.
Roof window	for NatHERS this is typically an operable window (i.e. can be opened), will have a plaster or similar light well if there is an attic space, and generally does not have a diffuser.
Shading features	includes neighbouring buildings, fences, and wing walls, but excludes eaves.
Solar heat gain coefficient (SHGC)	the fraction of incident solar radiation admitted through a window, both directly transmitted as well as absorbed and subsequently released inward. SHGC is expressed as a number between 0 and 1. The lower a window's SHGC, the less solar heat it transmits.
Skylight (also known as roof lights)	for NatHERS this is typically a moulded unit with flexible reflective tubing (light well) and a diffuser at ceiling level.

*Refer to glossary.

STCs	Small-scale Technology Certificates, certificates created by the REC registry for renewable energy technologies that may be bought and sold as part of the Small-scale Renewable Energy Scheme operated by the Clean Energy Regulatory
Thermal breaks	are materials with an R-value greater than or equal to 0.2 that must separate the metal frame from the cladding. This includes, but is not limited to, materials such as timber battens greater than or equal to 20mm thick, continuous thermal breaks such as polystyrene insulation sheeting, plastic strips or furring channels.
U-value	the rate of heat transfer through a window. The lower the U-value, the better the insulating ability.
Unconditioned	a zone within a dwelling that is assumed to not require heating and cooling based on standard occupancy assumptions.
Vertical shading features	provides shading to the building in the vertical plane and can be parallel or perpendicular to the subject wall/window. Includes privacy screens, other walls in the building (wing walls), fences, other buildings, vegetation (protected or listed heritage trees).
Window shading device	a device fixed to windows that provides shading e.g. window awnings or screens but excludes horizontal* or vertical shading features* (eg eaves and balconies)

Nationwide House Energy Rating Scheme® NatHERS® Certificate

Thermal performance
star rating

Generated on 10 Jun 2026 using FirstRate5: 5.5.5a (3.22)

Property

Address 1205, 18 - 24 Scott Street,
Dandenong, VIC, 3175

Lot/DP -

NCC Class* Class 2

**Floor/all Floors
Type** New Home

Plans

Main plan 11/05/2026

Prepared by Cera Stribley

Construction and environment

Assessed floor area [m²]*

Conditioned*	39
Unconditioned*	5.4
Total	44.4

Garage -

Exposure type exposed

NatHERS climate zone
62 Moorabbin Airport



Accredited assessor

Name Gary Wertheimer

Business name GIW Environmental Solutions

Email gary@giw.com.au

Phone 0390445111

Accreditation No. DMN/10/2024

Assessor Accrediting Organisation
Design Matters National

Declaration of interest No

NCC Requirements

NCC provisions Volume 1

State/Territory variation Yes

National Construction Code (NCC) requirements

The NCC allows the use of NatHERS accredited software to comply with the energy efficiency requirements for houses (Class 1 buildings) and apartments (Class 2 sole-occupancy units and Class 4 parts of buildings). The applicable requirements for houses are detailed in Specification 42 of NCC Volume Two. For apartments the requirements are detailed in clauses J3D3 and J3D15 of NCC Volume One.

NCC 2022 includes enhanced thermal performance requirements for houses and apartments. It also includes a new whole-of-home annual energy use budget which applies to the major equipment in the home.

The NCC, and associated ABCB Standards and support material, can be accessed at www.abcb.gov.au.

Note, variations and additions to the NCC energy efficiency requirements may apply in some states and territories.



98.1 MJ/m²

Predicted annual energy load for heating and cooling based on standard occupancy assumptions.

For more information on your dwelling's rating see:
www.nathers.gov.au

Thermal performance [MJ/m²]

Limits taken from ABCB Standard 2022

	Heating	Cooling
Modelled	78	20.1
Load limits	91	28

Features determining load limits

Floor type (lowest conditioned area)	N/A
NCC climate zone 1 or 2	Y
Outdoor living area	N/A
Outdoor living area ceiling fan	N/A

Whole of Home performance rating

No Whole of Home performance rating generated for this certificate

Verification

To verify this certificate, scan the QR code or visit When using either link, ensure you are visiting www.fr5.com.au.



About the ratings

Thermal performance rating

NatHERS thermal software models the expected heating and cooling energy loads using information about the design, construction, climate and common patterns of household use. The thermal performance rating (shown as a star rating on this Certificate) does not take into account appliances, apart from the airflow impacts from ceiling fans.

Whole of Home performance rating

NatHERS Whole of Home software uses the heating and cooling energy loads combined with the energy performance of the home's appliances (heating, cooling, hot water, lighting, pool/spa pump and onsite renewable energy generation and storage) and models the expected energy value* of the whole home. The Whole of Home performance rating is shown as a score out of 100 on this Certificate.

Heating & Cooling Load Limits

Additional information

In some locations under the NCC NatHERS pathway, separate heating and cooling load limits may apply. Minimum required star ratings in northern parts of Australia may also be affected by the presence or absence of an outdoor living area and/or an outdoor living area ceiling fan. Refer to the ABCB NatHERS heating and cooling load limits Standard 2022 for details or contact the relevant local building regulating authority, noting that State and Territory variations may also apply.

Setting options:

Floor type:

- CSOG – Concrete Slab on Ground
- SF – Suspended Floor (or a mixture of CSOG and SF)
- NA – Not Applicable

NCC climate Zone 1 or 2:

- Yes
- No
- NA – not applicable

Outdoor living area:

- Yes
- No
- NA – not applicable

Outdoor living area ceiling fan:

- Yes
- No
- NA – not applicable

Predicted Whole of Home annual impact by appliance

Shows the contribution each appliance has on the home's annual energy use, greenhouse gas emissions and cost without solar

Energy use:

No Whole of Home performance assessment conducted for this certificate.

Greenhouse gas emissions:

No Whole of Home performance assessment conducted for this certificate.

Cost:

No Whole of Home performance assessment conducted for this certificate.

Graph key:



Predicted onsite renewable energy impact

No Whole of Home performance assessment conducted for this certificate.

Certificate check

The checklist covers important items impacting the dwelling's ratings. It is recommended that the accuracy of the whole certificate is checked.

Note: The boxes indicate when and who should check each item. It is not mandatory to complete this checklist.

	Approval stage		Construction stage		
	Assessor checked	Consent authority/surveyor checked	Builder checked	Consent authority/surveyor checked	Occupancy/other
Genuine certificate check					
Does this Certificate match the one available at the web address or QR code verification link on the front page?		<input type="checkbox"/>	<input type="checkbox"/>	<input type="checkbox"/>	<input type="checkbox"/>
Does the NatHERS certificate number on the NatHERS-stamped plans match the number on this Certificate?		<input type="checkbox"/>	<input type="checkbox"/>	<input type="checkbox"/>	<input type="checkbox"/>
Thermal performance check					
Windows and glazed doors					
Does the window size, opening type and location shown on the NatHERS-stamped plans or as installed match what is shown in 'Window and glazed door schedule' and 'Roof window schedule' tables on this Certificate?	<input type="checkbox"/>	<input type="checkbox"/>	<input type="checkbox"/>	<input type="checkbox"/>	<input type="checkbox"/>
Does the installed windows meet the substitution tolerances (AFRC* based SHGC* and U-values*) as shown in the 'Window and glazed door type and performance' and 'Roof window type and performance' tables on this Certificate?			<input type="checkbox"/>	<input type="checkbox"/>	<input type="checkbox"/>
External walls					
Does the external wall bulk insulation (R-value) shown on the NatHERS-stamped plans or as installed match what is shown in the External wall type table on this Certificate?	<input type="checkbox"/>	<input type="checkbox"/>	<input type="checkbox"/>	<input type="checkbox"/>	<input type="checkbox"/>
Does the external wall shade (colour) match what is shown in the 'External wall type' table on this Certificate?	<input type="checkbox"/>	<input type="checkbox"/>	<input type="checkbox"/>	<input type="checkbox"/>	<input type="checkbox"/>
Floor					
Does the floor insulation (R-value) shown on the NatHERS-stamped plans or as installed match what is shown in the 'Floor type' table on this certificate?	<input type="checkbox"/>	<input type="checkbox"/>	<input type="checkbox"/>	<input type="checkbox"/>	<input type="checkbox"/>
Ceiling penetrations*					
Does the 'quantity' and 'type' of ceiling penetrations* (e.g. downlights, exhaust fans, etc) shown on the NatHERS-stamped plans or as installed match what is shown in the 'Ceiling penetrations' table on this Certificate?	<input type="checkbox"/>	<input type="checkbox"/>	<input type="checkbox"/>	<input type="checkbox"/>	<input type="checkbox"/>
Ceiling					
Does the ceiling insulation (R-value) shown on the NatHERS-stamped plans or as installed match what is shown in the 'Ceiling type' table on this Certificate?	<input type="checkbox"/>	<input type="checkbox"/>	<input type="checkbox"/>	<input type="checkbox"/>	<input type="checkbox"/>
Roof					
Does the external roof shade (colour) on the NatHERS stamped plans or as installed match what is shown in the 'Roof type' table on this Certificate?	<input type="checkbox"/>	<input type="checkbox"/>	<input type="checkbox"/>	<input type="checkbox"/>	<input type="checkbox"/>
Apartment entrance doors (NCC Class 2 assessments only)					
Does the 'External Door Schedule' show apartment entrance doors? Please note that an "external door" between the modelled dwelling and a shared space, such as an enclosed corridor or foyer, should not be included in the assessment (because it overstates the possible ventilation) and would invalidate the Certificate.	<input type="checkbox"/>	<input type="checkbox"/>		<input type="checkbox"/>	<input type="checkbox"/>
Exposure*					
Has the appropriate exposure type (terrain) (shown on page 1) been applied? For example, it is unlikely that a ground-floor apartment is "exposed" or a top floor high-rise apartment is "protected".	<input type="checkbox"/>	<input type="checkbox"/>		<input type="checkbox"/>	<input type="checkbox"/>
Heating and cooling load limits*					
Do the load limits settings (shown on page 1) match the values in the ABCB Standard 2022: NatHERS heating and cooling load limits for the appropriate climate zone?	<input type="checkbox"/>	<input type="checkbox"/>	<input type="checkbox"/>	<input type="checkbox"/>	<input type="checkbox"/>

*Refer to glossary.

Certificate check

Continued

	Approval stage		Construction stage		
	Assessor checked	Consent authority/surveyor checked	Builder checked	Consent authority/surveyor checked	Occupancy/other

Additional NCC requirements for thermal performance (not included in the NatHERS assessment)

Thermal bridging

Does the dwelling meet the NCC requirement for thermal bridging?

Insulation installation method

Has the insulation been installed according to the NCC requirements?

Building sealing

Does the dwelling meet the NCC requirements for Building Sealing?

Whole of Home performance check (not applicable if a Whole of Home performance assessment is not conducted)

Appliances

Does the cooling appliance/s type, location and efficiency/performance shown on the NatHERS-stamped plans or as installed match the location and minimum efficiency/performance requirements shown in the Appliance schedule on this Certificate?

Does the heating appliance/s type, location and efficiency/performance shown on the NatHERS-stamped plans or installed, match the location and minimum efficiency/performance requirements shown in the 'Appliance schedule' on this Certificate?

Does the hot water system type and efficiency/performance shown on the NatHERS-stamped plans or as installed match the location and minimum efficiency/performance requirements shown in the 'Appliance schedule' on this Certificate?

Does the pool pump efficiency/performance shown on the NatHERS-stamped plans or as installed match the minimum efficiency/performance requirements shown in the 'Appliance schedule' on this Certificate?

Does the onsite renewable energy system type, orientation and system size or generation capacity shown on the NatHERS stamped plans or installed match the 'Onsite Renewable Energy schedule' on this Certificate?

Additional NCC Requirements for Services (not included in the NatHERS assessment)

Does the lighting meet the artificial lighting requirements specified in the NCC?

Does the hot water system meet the additional requirements specified in the NCC?

Provisional values* check

Have provisional values* been used in the assessment and, if so, are they noted in 'Additional notes' table below?

Other NCC requirements

Note: This Certificate only covers the energy efficiency requirements in the NCC. Additional requirements that must also be satisfied include, but are not limited to: condensation, structural and fire safety requirements and any state or territory variations to the NCC energy efficiency requirements.

Additional notes

No conflict of Interest

Load background with snappable points feature did not work, background added as imgae

Insulation to the walls are selected from the specified conductivity list and adjusted the thickness accordingly as there are limitation to select the required Insulation values from the specified resistance list.

Provision values:

Exposed Roof R4.2

External Wall: R2.5

*Refer to glossary.

Wall where exposed to uncondition/Between apartments: R1.8

Windows: Aluminium Framed, Double Glazed, Argon Filled, Low-E

Room schedule

Room	Zone Type	Area [m ²]
Bedroom	bedroom	14.4
Bathroom	unconditioned	5.4
Laundry	dayTime	6
Living	kitchen	18.6

Window and glazed door type and performance

Default* windows

Window ID	Window description	Maximum U-value*	SHGC*	Substitution tolerance ranges	
				SHGC lower limit	SHGC upper limit
No Data Available					

Custom* windows

Window ID	Window description	Maximum U-value*	SHGC*	Substitution tolerance ranges	
				SHGC lower limit	SHGC upper limit
BRD-074-34 A	Sig Fixed Window 100 Internally Glazed DG FGIOptEmaClr_6mm_12Ar_6mm	2.51	0.51	0.48	0.54
BRD-082-10 A	Signature Awning Window 100 DG 4ET-12Ar-4Clr	3.84	0.51	0.48	0.54
BRD-022-48 A	Al Sliding Door DG 4EA/12Ar/4	3.2	0.53	0.5	0.56

Window and glazed door schedule

Location	Window ID	Window no.	Height [mm]	Width [mm]	Window type	Opening %	Orientation	Window shading device*
Bedroom	BRD-074-34 A	Bed 1_Fx under awning	950	1200	fixed	0.0	E	No
Bedroom	BRD-082-10 A	Bed 1_Aw	1700	1200	awning	90.0	E	No
Living	BRD-082-10 A	Living_Aw	1700	800	awning	90.0	E	No
Living	BRD-074-34 A	Living_Fx	2800	1890	fixed	0.0	E	No
Living	BRD-074-34 A	Living_Fx under Awning	1100	800	fixed	0.0	E	No
Living	BRD-022-48 A	Living_Sld	2800	2300	sliding	45.0	N	No

Roof window* type and performance value

Default* roof windows

Window ID	Window description	Maximum U-value*	SHGC*	Substitution tolerance ranges	
				SHGC lower limit	SHGC upper limit

NatHERS Certificate

6.5 Star Rating as of 10 Jun 2026

No Data Available

Custom* roof windows

Window ID	Window description	Maximum U-value*	SHGC*	Substitution tolerance ranges	
				SHGC lower limit	SHGC upper limit
No Data Available					

Roof window* schedule

Location	Window ID	Window no.	Opening %	Area [m ²]	Width [mm]	Orientation	Outdoor shade	Indoor shade
No Data Available								

Skylight* type and performance

Skylight ID	Skylight description	Skylight shaft reflectance
No Data Available		

Skylight* schedule

Location	Skylight ID	Skylight No.	Skylight shaft length [mm]	Area [m ²]	Orientation	Outdoor shade	Diffuser
No Data Available							

External door schedule

Location	Height [mm]	Width [mm]	Opening %	Orientation
No Data Available				

External wall type

Wall ID	Wall type	Solar absorptance	Wall shade [colour]	Bulk insulation [R-value]	Reflective wall wrap*
1	18-24 SS - Internal Concrete Wall	0.5	Medium	Glass fibre batt (k = 0.044 density = 12 kg/m3) (R1.8)	No
2	18-24 SS - External Concrete Wall	0.6	Dark	Glass fibre batt (k = 0.044 density = 12 kg/m3) (R2.5)	Yes
3	FR5 - Internal Plasterboard Stud Wall	0.5	Medium		No
4	18-24 SS - Insulated Interwall Wall	0.5	Medium	Glass fibre batt (k = 0.044 density = 12 kg/m3) (R1.8)	No

External wall schedule

Location	Wall ID	Height [mm]	Width [mm]	Orientation	Horizontal shading feature* maximum projection [mm]	Vertical shading feature* (yes/no)
Bedroom	1	2950	3523	W	0	No
Bedroom	2	2950	2957	E	3576	Yes

NatHERS Certificate

6.5 Star Rating as of 10 Jun 2026

Bedroom	2	2950	563	E	3595	Yes
Bedroom	1	2950	4108	N	0	No
Bathroom	3	2950	2407	S	0	No
Bathroom	1	2950	2262	W	0	No
Laundry	1	2950	1852	W	0	No
Living	4	2950	4014	S	0	No
Living	1	2950	744	S	0	No
Living	1	2950	517	E	0	No
Living	2	2950	3699	E	298	Yes
Living	2	2950	3261	N	5660	Yes

Internal wall type

Wall ID	Wall type	Area [m ²]	Bulk insulation
1	FR5 - Internal Plasterboard Stud Wall	33.1	

Floor type

Location	Construction	Area [m ²]	Sub-floor ventilation	Added insulation [R-value]	Covering
Bedroom	FR5 - 200mm concrete slab	14.4	Enclosed	R0.0	Carpet
Bathroom	FR5 - 200mm concrete slab	5.4	Enclosed	R0.0	Tiles
Laundry	FR5 - 200mm concrete slab	6	Enclosed	R0.0	Timber
Living	FR5 - 200mm concrete slab	18.6	Enclosed	R0.0	Timber

Ceiling type

Location	Construction material/type	Bulk insulation R-value [may include edge batt values]	Reflective wrap*
Bedroom	Plasterboard	R4.6	No
Bathroom	Plasterboard	R4.6	No
Laundry	Plasterboard	R4.6	No
Living	Plasterboard	R4.6	No

Ceiling penetrations*

Location	Quantity	Type	Height [mm]	Width [mm]	Sealed/unsealed
Bedroom	5	Downlights	80	80	Sealed
Bathroom	2	Downlights	80	80	Sealed
Bathroom	2	Exhaust Fans	250	250	Sealed
Laundry	3	Downlights	80	80	Sealed
Laundry	1	Exhaust Fans	250	250	Sealed
Living	8	Downlights	80	80	Sealed
Living	1	Exhaust Fans	250	250	Sealed

*Refer to glossary.

Ceiling fans

Location	Quantity	Diameter [mm]
No Data Available		

Roof type

Construction	Added insulation [R-value]	Solar absorptance	Roof shade [colour]
Slab:Slab - Suspended Slab : 200mm: 200mm Suspended Slab	0.0	0.5	Medium

Thermal bridging *schedule for steel frame elements*

Building element	Steel section dimensions [height x width, mm]	Frame spacing [mm]	Steel thickness [BMT,mm]	Thermal break [R-value]
External wall	90 x 40	600	0.75	0

Appliance schedule

(not applicable if a Whole of Home performance assessment is not conducted for this certificate)

Note: A flat assumption of 5W/m2 is used for lighting, therefore lighting is not included in the appliance schedule.

Cooling system

Appliance/ system type	Location	Fuel type	Minimum efficiency/ performance	Recommended capacity
No Whole of Home performance assessment conducted for this certificate.				

Heating system

Appliance/ system type	Location	Fuel type	Minimum efficiency/ performance	Recommended capacity
No Whole of Home performance assessment conducted for this certificate.				

Hot water system

Appliance/ system type	Fuel type	Minimum efficiency/ performance	Hot Water CER Zone	Zone 3 STC	Assessed daily load
No Whole of Home performance assessment conducted for this certificate.					

Pool/spa equipment

Appliance/ system type	Fuel type	Minimum efficiency/ performance	Recommended capacity
No Whole of Home performance assessment conducted for this certificate.			

Onsite renewable energy schedule

(not applicable if a Whole of Home performance assessment is not conducted for this certificate)

System type	Orientation	System size or generation capacity
No Whole of Home performance assessment conducted for this certificate.		

Battery schedule

(not applicable if a Whole of Home performance assessment is not conducted for this certificate)

System type

Size [battery storage capacity]

No Whole of Home performance assessment conducted for this certificate.

Explanatory Notes

About this report

NatHERS ratings are a reliable guide for comparing different dwelling designs and to demonstrate that designs meet the energy efficiency requirements in the National Construction Code.

NatHERS ratings use computer modelling to evaluate a home's energy efficiency and performance. They use localised climate data and standard assumptions on how people use their home to predict the heating and cooling energy loads and energy value* of the whole home. The thermal performance star rating uses the home's building specifications, layout, orientation and fabric (i.e. walls, windows, floors, roofs and ceilings) to predict the heating and cooling energy loads. The Whole of Home performance rating uses information about the home's appliances and onsite energy generation and storage to estimate the homes energy value*.

The actual energy loads, cost and greenhouse gas emissions of a home may vary from that predicted. This is because the assumptions will not always match the actual occupant usage patterns. For example, the number of occupants and how people use their appliances will vary. Energy efficient homes use less energy, are warmer on cool days, cooler on hot days and cost less to run.

Accredited assessors

For quality assured NatHERS Certificates, always use an accredited or licenced assessor registered with an Assessor Accrediting Organisation (AAO). AAOs have strict quality assurance processes, and professional development requirements ensuring consistently high standards for assessments.

Non-accredited assessors (Raters) have no ongoing training requirements and are not quality assured.

Any queries about this report should be directed to the assessor. If the assessor is unable to address questions or concerns, contact the AAO specified on the front of this certificate.

Disclaimer

The NatHERS Certificate format is developed by the NatHERS Administrator. However, the content in the certificate is entered by the assessor. It is the assessor's responsibility to use NatHERS accredited software correctly and follow the NatHERS Technical Note to produce a NatHERS Certificate.

The predicted annual energy load, cost and greenhouse gas emissions in this NatHERS Certificate are an estimate based on an assessment of the dwelling's design by the assessor. It is not a prediction of actual energy use, cost or emissions. The information and ratings may be used to compare how other dwellings are likely to perform when used in a similar way.

Information presented in this report relies on a range of standard assumptions (both embedded in NatHERS accredited software and made by the assessor who prepared this report), including assumptions about occupancy, behaviour, appliance performance, indoor air temperature and local climate.

Not all assumptions made by the assessor using the NatHERS accredited software tool are presented in this report and further details of data files may be obtained from the assessor.

Glossary

Annual energy load	the predicted amount of energy required for heating and cooling, based on standard occupancy assumptions.
AFRC	Australian Fenestration Rating Council
Assessed floor area	the floor area modelled in the software for the purpose of the NatHERS assessment. Note, this may not be consistent with the floor area in the design documents.
Ceiling penetrations	features that require a penetration to the ceiling, including downlights, vents, exhaust fans, range hoods, chimneys and flues. Excludes fixtures attached to the ceiling with small holes through the ceiling for wiring, e.g. ceiling fans; pendant lights, and heating and cooling ducts.
Conditioned	a zone within a dwelling that is expected to require heating and cooling based on standard occupancy assumptions. In some circumstances it will include garages.
COP	Coefficient of performance
Custom windows	windows listed in NatHERS software that are available on the market in Australia and have a WERS (Window Energy Rating Scheme) rating.
Default windows	windows that are representative of a specific type of window product and whose properties have been derived by statistical methods.
EER	Energy Efficiency Ratio, measure of how much cooling can be achieved by an air conditioner for a single kWh of electricity input
Energy use	This is your homes rating without solar or batteries.
Energy value	The net cost to society including, but not limited to, costs to the building user, the environment and energy networks (as defined in the ABCB Housing Provisions Standard).
Entrance door	these signify ventilation benefits in the modelling software and must not be modelled as a door when opening to a minimally ventilated corridor in a Class 2 building.
Exposure category – exposed	terrain with no obstructions e.g. flat grazing land, ocean-frontage, desert, exposed high-rise unit (usually above 10 floors).
Exposure category – open	terrain with few obstructions at a similar height e.g. grasslands with few well scattered obstructions below 10m, farmland with scattered sheds, lightly vegetated bush blocks, elevated units (e.g. above 3 floors).
Exposure category – suburban	terrain with numerous, closely spaced obstructions below 10m e.g. suburban housing, heavily vegetated bushland areas.
Exposure category – protected	terrain with numerous, closely spaced obstructions over 10 m e.g. city and industrial areas.
Horizontal shading feature	provides shading to the building in the horizontal plane, e.g. eaves, verandahs, pergolas, carports, or overhangs or balconies from upper levels.
National Construction Code (NCC) Class	the NCC groups buildings by their function and use, and assigns a classification code. NatHERS software models NCC Class 1, 2 or 4 buildings and attached Class 10a buildings. Definitions can be found at www.abcb.gov.au .
Net zero home	a home that achieves a net zero energy value*.
Opening percentage	the openability percentage or operable (moveable) area of doors or windows that is used in ventilation calculations.
Provisional value	an assumed value that does not represent an actual value. For example, if the wall colour is unspecified in the documentation, a provisional value of 'medium' must be modelled. Acceptable provisional values are outlined in the NatHERS Technical Note and can be found at www.nathers.gov.au
Recommended capacity	this is the capacity or size of equipment that is recommended by NatHERS to achieve the desired comfort conditions in the zone or zones serviced. This is a recommendation and the final selection sizing should be confirmed by a suitably qualified person.
Reflective wrap (also known as foil)	can be applied to walls, roofs and ceilings. When combined with an appropriate air gap and emissivity value, it provides insulative properties.
Roof window	for NatHERS this is typically an operable window (i.e. can be opened), will have a plaster or similar light well if there is an attic space, and generally does not have a diffuser.
Shading features	includes neighbouring buildings, fences, and wing walls, but excludes eaves.
Solar heat gain coefficient (SHGC)	the fraction of incident solar radiation admitted through a window, both directly transmitted as well as absorbed and subsequently released inward. SHGC is expressed as a number between 0 and 1. The lower a window's SHGC, the less solar heat it transmits.
Skylight (also known as roof lights)	for NatHERS this is typically a moulded unit with flexible reflective tubing (light well) and a diffuser at ceiling level.

*Refer to glossary.

STCs	Small-scale Technology Certificates, certificates created by the REC registry for renewable energy technologies that may be bought and sold as part of the Small-scale Renewable Energy Scheme operated by the Clean Energy Regulatory
Thermal breaks	are materials with an R-value greater than or equal to 0.2 that must separate the metal frame from the cladding. This includes, but is not limited to, materials such as timber battens greater than or equal to 20mm thick, continuous thermal breaks such as polystyrene insulation sheeting, plastic strips or furring channels.
U-value	the rate of heat transfer through a window. The lower the U-value, the better the insulating ability.
Unconditioned	a zone within a dwelling that is assumed to not require heating and cooling based on standard occupancy assumptions.
Vertical shading features	provides shading to the building in the vertical plane and can be parallel or perpendicular to the subject wall/window. Includes privacy screens, other walls in the building (wing walls), fences, other buildings, vegetation (protected or listed heritage trees).
Window shading device	a device fixed to windows that provides shading e.g. window awnings or screens but excludes horizontal* or vertical shading features* (eg eaves and balconies)

Appendix C: Renewable Energy

Inputs Solar PV

Peak Wattage of System	24.0 kWp
Azimuth	0 degrees
Inclination	10 degrees

Outputs Solar PV

Electricity Produced per Year	32,164 kWh
No. Panels Required	48
Total Roof Area Required	146 sqm
Annual Carbon Savings	36,023 kg CO ₂

Economic Output

Cost of System	36,000 \$
Annual Savings	6,433 \$
Simple Payback	6 Years

Appendix D: Daylight Modelling

Scope of Modelling

We have undertaken daylight modelling for 3 sample levels assessing both living and bedroom areas. Levels 2, 3 and 9 have been selected with consideration of internal layout, inherent and adjacent building shading features. These apartments reflect an average scenario with all other units anticipated to achieve similar daylight levels.

The development has been modelled under the following scenario:

- **North:** 290 Thomas Street has been modelled with a development with the same height and setbacks as the proposed development.
- **East:**
 - o 321-327 Lonsdale Street has been modelled as depicted on the drawings with a 13-storey height.
 - o 328-353 Lonsdale Street has been modelled with a development with the same height and setbacks as the proposed development.
- **South:** Scott Street
- **West:** 276-288 Thomas Street has been modelled with the existing building in place and 274 Thomas Street is modelled to the same height as the adjacent existing building.

Methodology

The daylight levels in apartments are benchmarked against the best practice requirements as set out under the Built Environment Sustainability Scorecard (BESS) tool: Indoor Environment Quality (IEQ) – Daylight Access Living Areas and Bedrooms. These levels are as follows:

"Dwellings should achieve the following daylight factors (DF)

- *80% of the total number of living rooms achieve a daylight factor greater than 1% to 90% of the floor area of each living area, including kitchens.*
- *80% of the total number of bedrooms achieve a daylight factor greater than 0.5% to 90% of the floor area in each room."*

The daylight modelling has been completed using the Radiance software suite, an accurate computing program used to predict light levels in a space prior to construction. Scene geometric data and material properties are interfaced into the Radiance software using DesignBuilder.

Daylight Factor has been calculated using a CIE uniform cloudy sky.

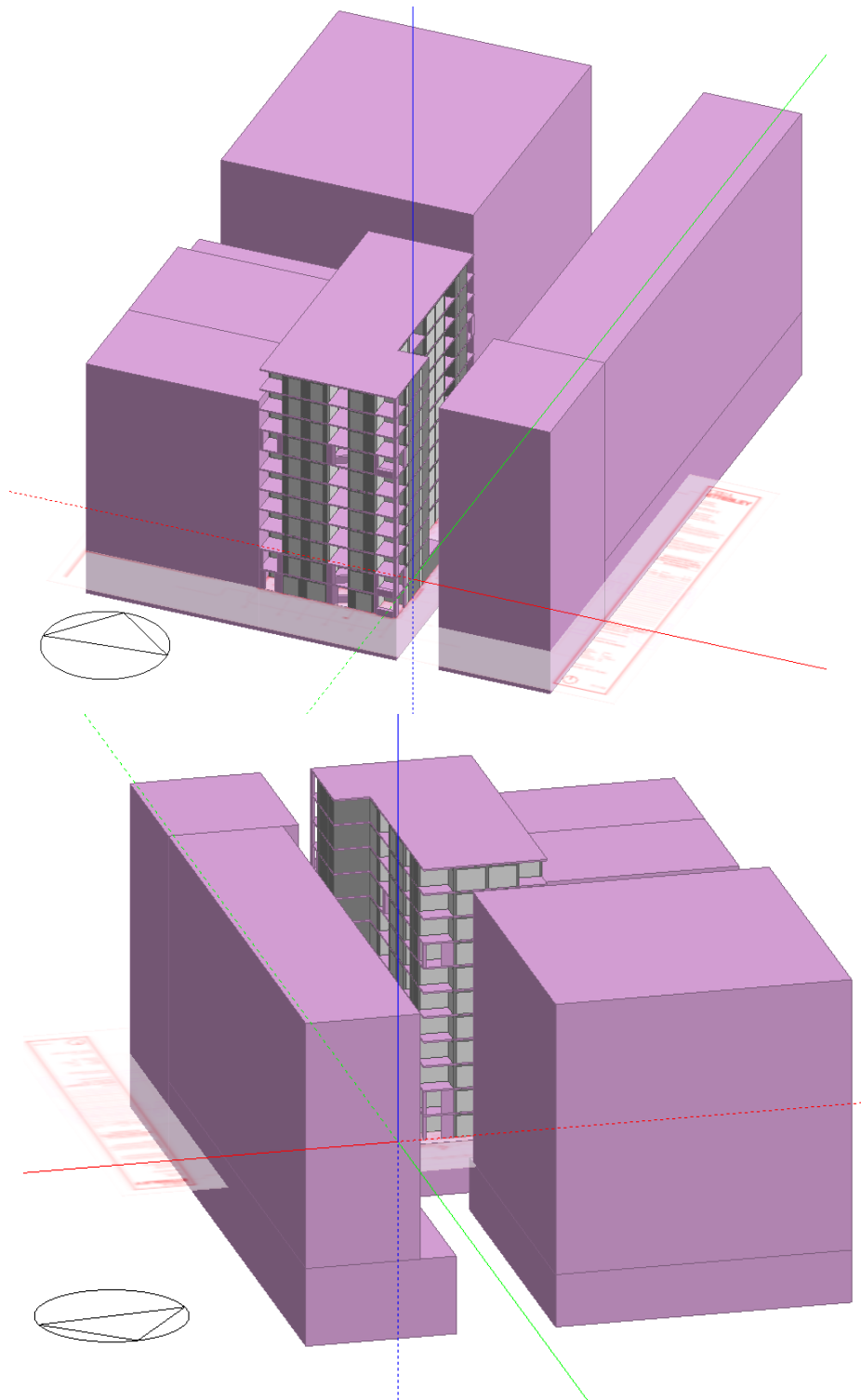

Figure 4 – DesignBuilder model of proposed and adjacent buildings

Modelling Assumptions

The following assumptions have been made with respect to the modelling:

- Modelled window dimensions and shading structures are as depicted on the Architectural drawings.
- The glazing performance used for external windows is as follows:
 - Double glazed, low-e, clear window with a total system VLT of 0.61.
- The reflectance of all materials is in accordance with the below:
 - Floors: 0.4
 - External Walls: 0.4
 - Internal Walls: 0.85
 - Ceilings: 0.85
 - Balcony finish: 0.6
 - Balcony soffit: 0.6
- Floor-to-ceiling heights per the below:
 - GF-12: 2.8m
- Transient and unoccupied spaces such as corridors and wardrobes have been excluded from the modelled area.
- The reflectance of external buildings and structures is assumed to be 0.4.

Daylight Results – Numerical

The daylight results for living areas of 18-24 Scott Street, Dandenong can be summarised as follows:

Area	Floor Area (m ²)	Floor Area above DF1 (m ²)	% of floor area above DF1	Status
201 Living	14.6	9.5	65.0	Non-compliant
202 Living	17.3	17.3	100.0	Compliant
203 Living	14.2	12.7	89.4	Non-compliant
204 Living	19.4	8.6	44.2	Non-compliant
205 Living	21.5	0.4	1.8	Non-compliant
206 Living	20.1	19.9	99.3	Compliant
207 Living	17.6	17.6	100.0	Compliant
208 Living	19.6	19.6	100.0	Compliant
301 Living	14.6	9.2	63.2	Non-compliant
302 Living	17.3	17.2	99.2	Compliant
303 Living	14.5	8.2	56.8	Non-compliant
304 Living	20.0	5.7	28.4	Non-compliant
305 Living	16.2	8.7	53.6	Non-compliant

Area	Floor Area (m ²)	Floor Area above DF1 (m ²)	% of floor area above DF1	Status
306 Living	20.1	20.0	99.5	Compliant
307 Living	17.6	17.6	99.9	Compliant
308 Living	19.6	19.6	100.0	Compliant
901 Living	14.6	14.6	100.0	Compliant
902 Living	17.3	17.3	100.0	Compliant
903 Living	14.5	14.5	99.9	Compliant
904 Living	19.4	10.9	55.9	Non-compliant
905 Living	16.2	16.2	99.9	Compliant
906 Living	20.1	20.0	99.6	Compliant
907 Living	17.6	17.6	100.0	Compliant
908 Living	19.6	19.6	100.0	Compliant

The daylight results for bedrooms of 18-24 Scott Street, Dandenong can be summarised as follows:

Area	Floor Area (m ²)	Floor Area above DF0.5 (m ²)	% of floor area above DF0.5	Status
201 Bed 1	9.6	0.2	1.9	Non-compliant
201 Bed 2	8.5	0.0	0.0	Non-compliant
202 Bed 1	10.2	10.2	100.0	Compliant
203 Bed 1	9.6	5.0	51.7	Non-compliant
204 Bed 1	11.9	0.0	0.0	Non-compliant
205 Bed 1	9.8	0.0	0.0	Non-compliant
205 Bed 2	11.4	2.8	24.5	Non-compliant
206 Bed 1	9.9	9.9	100.0	Compliant
206 Bed 2	9.9	4.4	44.3	Non-compliant
207 Bed 1	9.6	9.6	99.9	Compliant
208 Bed 1	9.5	9.3	97.6	Compliant
208 Bed 2	8.4	0.0	0.0	Non-compliant
301 Bed 1	9.6	0.2	1.9	Non-compliant
301 Bed 2	8.5	0.0	0.0	Non-compliant
302 Bed 1	10.2	10.2	100.0	Compliant
303 Bed 1	9.6	2.6	27.3	Non-compliant

Area	Floor Area (m ²)	Floor Area above DF0.5 (m ²)	% of floor area above DF0.5	Status
304 Bed 1	11.9	0.0	0.0	Non-compliant
305 Bed 1	10.2	0.0	0.0	Non-compliant
306 Bed 1	9.9	9.9	100.0	Compliant
306 Bed 2	9.6	9.6	99.9	Compliant
307 Bed 1	9.6	9.6	99.9	Compliant
308 Bed 1	9.5	9.3	97.9	Compliant
308 Bed 2	8.4	0.0	0.0	Non-compliant
901 Bed 1	9.6	9.6	100.0	Compliant
901 Bed 2	8.5	0.0	0.0	Non-compliant
902 Bed 1	10.2	10.2	100.0	Compliant
903 Bed 1	9.6	9.6	100.0	Compliant
904 Bed 1	11.9	3.4	28.1	Non-compliant
905 Bed 1	10.2	9.7	95.2	Compliant
906 Bed 1	9.9	9.9	99.9	Compliant
906 Bed 2	9.6	9.6	99.9	Compliant
907 Bed 1	9.6	9.6	99.9	Compliant
908 Bed 1	9.5	9.3	98.0	Compliant
908 Bed 2	8.4	0.0	0.0	Non-compliant

Daylight Results – Visual

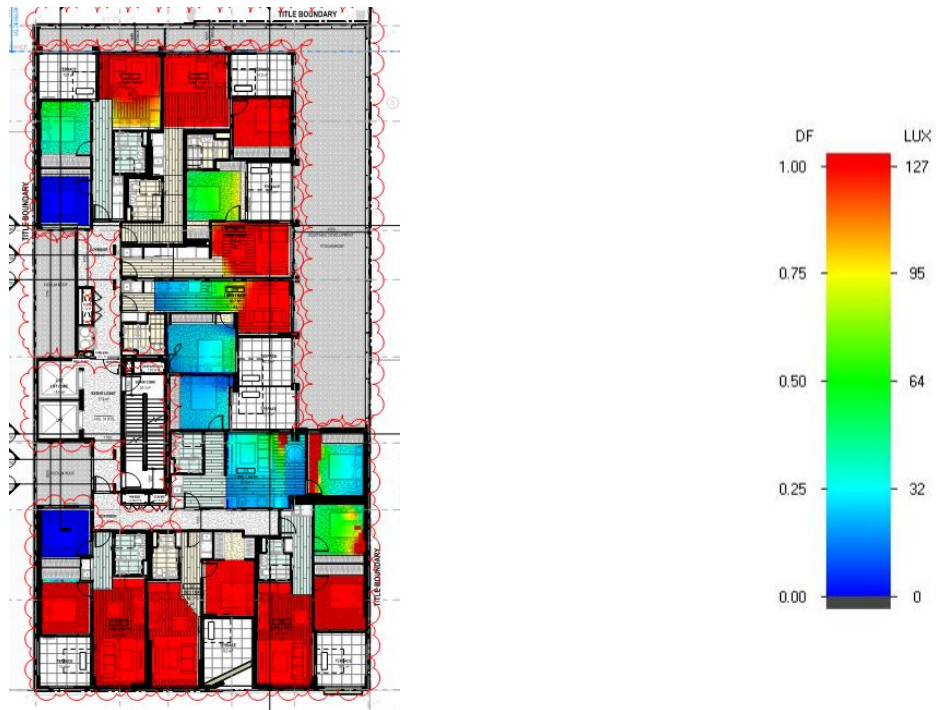

Figure 5 - Daylight Map – L2

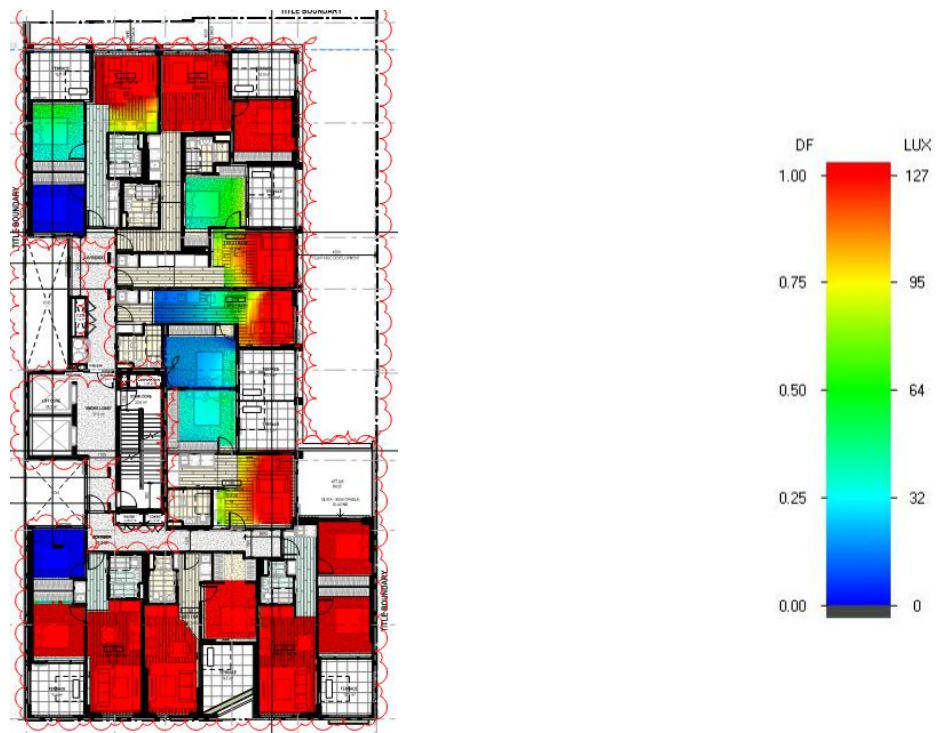

Figure 6 - Daylight Map – L3

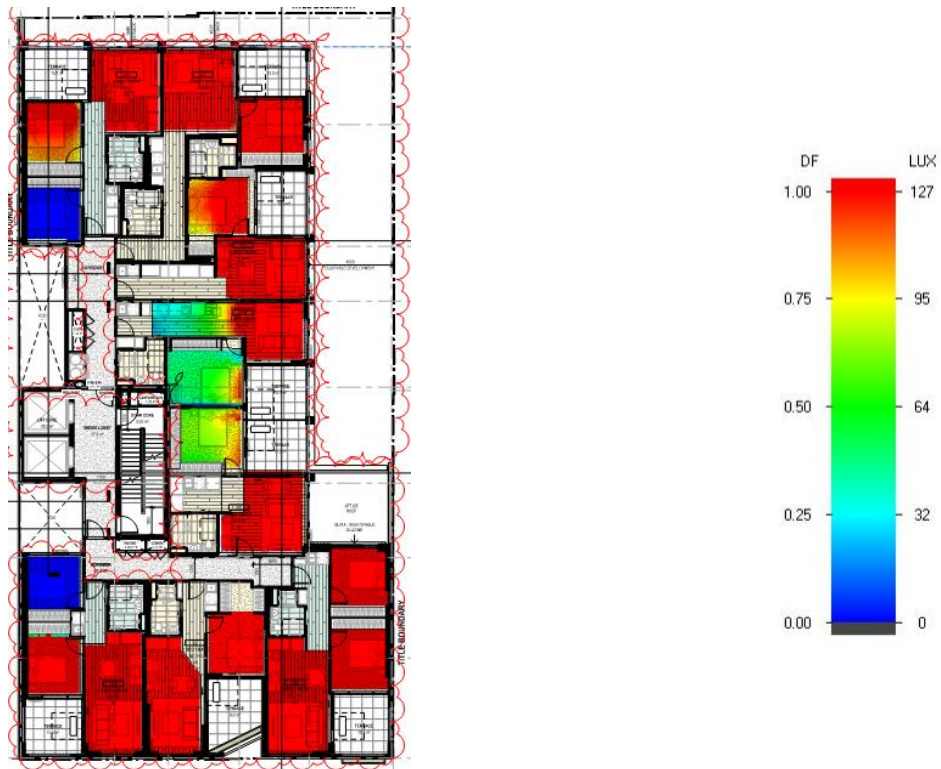

Figure 7 - Daylight Map – L9

Overall Building Results

Apartment No.	Total Living Areas	Living Areas Compliant	Total Bedrooms	Bedrooms Compliant
201	1	0	2	0
202	1	1	1	1
203	1	0	1	0
204	1	0	1	0
205	1	0	2	0
206	1	1	2	1
207	1	1	1	1
208	1	1	2	1
301	1	0	2	0
302	1	1	1	1
303	1	0	1	0
304	1	0	1	0

Apartment No.	Total Living Areas	Living Areas Compliant	Total Bedrooms	Bedrooms Compliant
305	1	0	1	0
306	1	1	2	2
307	1	1	1	1
308	1	1	2	1
401	1	0	2	0
402	1	1	1	1
403	1	0	1	0
404	1	0	1	0
405	1	0	1	0
406	1	1	2	2
407	1	1	1	1
408	1	1	2	1
501	1	1	2	0
502	1	1	1	1
503	1	1	1	0
504	1	0	1	0
505	1	1	1	0
506	1	1	2	2
507	1	1	1	1
508	1	1	2	1
601	1	1	2	1
602	1	1	1	1
603	1	1	1	1
604	1	0	1	0
605	1	1	1	0
606	1	1	2	2
607	1	1	1	1
608	1	1	2	1
701	1	1	2	1
702	1	1	1	1
703	1	1	1	1

Apartment No.	Total Living Areas	Living Areas Compliant	Total Bedrooms	Bedrooms Compliant
704	1	0	1	0
705	1	1	1	0
706	1	1	2	2
707	1	1	1	1
708	1	1	2	1
801	1	1	2	1
802	1	1	1	1
803	1	1	1	1
804	1	0	1	0
805	1	1	1	1
806	1	1	2	2
807	1	1	1	1
808	1	1	2	1
901	1	1	2	1
902	1	1	1	1
903	1	1	1	1
904	1	0	1	0
905	1	1	1	1
906	1	1	2	2
907	1	1	1	1
908	1	1	2	1
1001	1	1	2	1
1002	1	1	1	1
1003	1	1	1	1
1004	1	0	1	0
1005	1	1	1	1
1006	1	1	2	2
1007	1	1	1	1
1008	1	1	2	1
1101	1	1	2	2
1102	1	1	1	1

Apartment No.	Total Living Areas	Living Areas Compliant	Total Bedrooms	Bedrooms Compliant
1103	1	1	1	1
1104	1	1	1	1
1105	1	1	1	1
1106	1	1	2	2
1107	1	1	1	1
1108	1	1	2	2
1201	1	1	2	2
1202	1	1	1	1
1203	1	1	1	1
1204	1	1	1	1
1205	1	1	1	1
1206	1	1	2	2
1207	1	1	1	1
1208	1	1	2	2
TOTAL	88	70	122	79
Percentage	80%		65%	

Conclusion

The development has been assessed with a particular focus on the lower levels (L2 and L3) in response to the RFI issued by DTP dated 19/05/2026. Based on the updated modelling, it has been determined that 80% of living areas and 65% of bedrooms achieve the daylight factor targets prescribed under BESS. These outcomes are consistent with those reported in SMP Rev B dated 13/12/2024.

The lowest performing living areas achieving less than 50% compliance are limited to Apartments 204, 205 and 304.

For Apartments 204 and 304, the glazing configuration has been carefully balanced to achieve energy performance requirements whilst maintaining overall daylight compliance.

For Apartment 205 only, daylight performance is significantly reduced compared to the typical arrangement adopted on Levels 3–12 due to the revised layout. Improved daylight outcomes may be achieved by aligning the apartment configuration with the corresponding apartments on the levels above.

Appendix E: BESS Assessment

BESS Buildings Report

Built Environment Sustainability Scorecard



This BESS report outlines the sustainable design commitments of the proposed development at 18-24 Scott St Dandenong Victoria 3175. The BESS report and accompanying documents and evidence are submitted in response to the requirement for a Sustainable Design Assessment or Sustainability Management Plan at Greater Dandenong City Council.

Note that where a Sustainability Management Plan is required, the BESS report must be accompanied by a report that further demonstrates the development's potential to achieve the relevant environmental performance outcomes and documents the means by which the performance outcomes can be achieved.

Your BESS Score

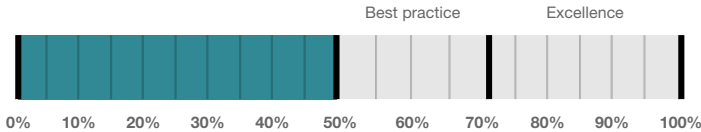

51%

Project details

Name	18-24 Scott St, Dandenong VIC 3175, Australia
Address	18-24 Scott St Dandenong Victoria 3175
Project ID	5F6A02B8-R1
BESS Version	BESS-8
Date	10 June 2026
Software version	2.3.0-B.654



Site type	Multi unit development (apartment building)
Account	info@giw.com.au
Application no.	
Site area	836 m ²
Building floor area	4,947 m ²

Performance by category

● This project ● Maximum available

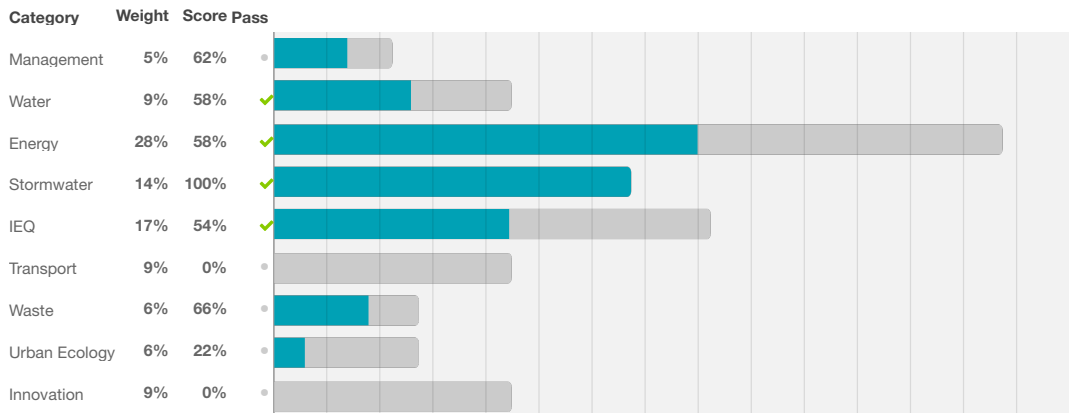

Buildings

Name	Height	Footprint	% of total footprint
18-24 Scott St	13	789 m ²	100%

Dwellings & Non Res Spaces

Dwellings

Name	Quantity	Area	Building	% of total area
Apartment				
206-1206	11	64.4 m ²	18-24 Scott St	14%
208-1208	11	60.6 m ²	18-24 Scott St	13%
202-1202	11	58.8 m ²	18-24 Scott St	13%
201-1201	11	62.3 m ²	18-24 Scott St	13%
207-1207	11	50.4 m ²	18-24 Scott St	11%
204-1204	11	50.7 m ²	18-24 Scott St	11%
203-1203	11	50.1 m ²	18-24 Scott St	11%
305-1203	10	50.6 m ²	18-24 Scott St	10%
205	1	70.9 m ²	18-24 Scott St	1%
Total	88	4,947 m²	100%	

Supporting Evidence

Shown on Floor Plans

Credit	Requirement	Response	Status
Management 3.1	Annotation: Individual utility meters to be provided to all individual dwellings		-
Management 3.3	Annotation: Sub-meters to be provided to all major common area services (list each)		-
Water 3.1	Annotation: Water efficient garden details		-
Energy 3.1	Carpark with natural ventilation or CO monitoring system		-
Energy 4.2	Location and size of solar photovoltaic system		-
Stormwater 1.1	Location of any stormwater management systems (rainwater tanks, raingardens, buffer strips)		-
IEQ 1.1	If using BESS daylight calculator, references to floorplans and elevations showing window sizes and sky angles.		-
IEQ 1.5	Floor plans with compliant bedrooms marked		-
IEQ 2.1	Dwellings meeting the requirements for being 'naturally ventilated'		-
Waste 2.1	Location of food and garden waste facilities		-
Waste 2.2	Location of recycling facilities		-
Urban Ecology 1.1	Location and size of communal spaces		-
Urban Ecology 2.3	Location and size of green facade		-

Supporting Documentation

Credit	Requirement	Response	Status
Management 2.2	Preliminary NatHERS assessments		-

Credit	Requirement	Response	Status
Energy 3.1	Details of either the fully natural carpark ventilation or CO monitoring system proposed		-
Energy 3.6	Average lighting power density and lighting type(s) to be used		-
Energy 4.2	Specifications of the solar photovoltaic system(s)		-
Stormwater 1.1	STORM report or MUSIC model		-
IEQ 1.1	If using an alternative daylight modelling program, a short report detailing assumptions used and results achieved.		-
IEQ 1.5	A list of compliant bedrooms		-
IEQ 2.1	A list of naturally ventilated dwellings		-

Credit summary

Management Overall contribution 4.5%

		62%
1.1 Pre-Application Meeting		0%
2.2 Thermal Performance Modelling - Multi-Dwelling Residential		100%
3.1 Metering - Residential		100%
3.3 Metering - Common Areas		100%
4.1 Building Users Guide		100%

Water Overall contribution 9.0%

		Minimum required 50%	58%	✓ Pass
1.1 Potable Water Use Reduction			42%	
3.1 Water Efficient Landscaping			100%	
4.1 Building Systems Water Use Reduction			100%	

Energy Overall contribution 27.5%

		Minimum required 50%	58%	✓ Pass
1.2 Thermal Performance Rating - Residential			0%	✓ Achieved
2.1 Greenhouse Gas Emissions			0%	
2.6 Electrification			100%	
2.7 Energy consumption			100%	
3.1 Carpark Ventilation			100%	
3.4 Clothes Drying			0%	
3.6 Internal Lighting - Apartments			100%	
4.2 Renewable Energy Systems - Solar			100%	
4.4 Renewable Energy Systems - Other			N/A	✦ Scoped Out

No other (non-solar PV) renewable energy is in use.

Stormwater Overall contribution 13.5%

	Minimum required 100%	100%	✓ Pass
1.1 Stormwater Treatment		100%	

IEQ Overall contribution 16.5%

	Minimum required 50%	54%	✓ Pass
1.1 Daylight Access - Living Areas		66%	
1.2 Daylight Access - Bedrooms		0%	
1.3 Winter Sunlight		0%	
1.5 Daylight Access - Minimal Internal Bedrooms		100%	
2.1 Effective Natural Ventilation		100%	

Transport Overall contribution 9.0%

	0%		
1.1 Bicycle Parking - Residential		0%	
1.2 Bicycle Parking - Residential Visitor		0%	
1.3 Bicycle Parking - Convenience Residential		0%	⊘ Disabled
			Credit 1.1 must be achieved first.
2.1 Electric Vehicle Infrastructure		0%	
2.2 Car Share Scheme		0%	
2.3 Motorbikes / Mopeds		0%	

Waste Overall contribution 5.5%

	66%		
1.1 - Construction Waste - Building Re-Use		0%	
2.1 - Operational Waste - Food & Garden Waste		100%	
2.2 - Operational Waste - Convenience of Recycling		100%	

Urban Ecology Overall contribution 5.5%

	22%		
1.1 Communal Spaces		100%	
2.1 Vegetation		0%	
2.2 Green Roofs		0%	
2.3 Green Walls and Facades		100%	
2.4 Private Open Space - Balcony / Courtyard Ecology		0%	
3.1 Food Production - Residential		0%	

Innovation Overall contribution 9.0%

		0%
1.1 Innovation		0%

Credit breakdown

Management Overall contribution 4.5%

		62%
--	--	-----

1.1 Pre-Application Meeting		0%
------------------------------------	--	----

Score Contribution	This credit contributes 37.5% towards the category score.
Criteria	Has an ESD professional been engaged to provide sustainability advice from schematic design to construction? AND Has the ESD professional been involved in a pre-application meeting with Council?
Question	Criteria Achieved ?
Project	No

2.2 Thermal Performance Modelling - Multi-Dwelling Residential		100%
---	--	------

Score Contribution	This credit contributes 25% towards the category score.
Criteria	Have preliminary NatHERS ratings been undertaken for all thermally unique dwellings?
Question	Criteria Achieved ?
Apartment	Yes

3.1 Metering - Residential		100%
-----------------------------------	--	------

Score Contribution	This credit contributes 12.5% towards the category score.
Criteria	Have utility meters been provided for all individual dwellings?
Question	Criteria Achieved ?
Apartment	Yes

3.3 Metering - Common Areas		100%
------------------------------------	--	------

Score Contribution	This credit contributes 12.5% towards the category score.
Criteria	Have all major common area services been separately submetered?
Question	Criteria Achieved ?
Apartment	Yes

4.1 Building Users Guide		100%
---------------------------------	--	------

Score Contribution	This credit contributes 12.5% towards the category score.
Criteria	Will a building users guide be produced and issued to occupants?
Question	Criteria Achieved ?
Project	Yes

Water Overall contribution 9.0%

		Minimum required 50%	58% ✔ Pass
--	--	-----------------------------	--

Water Approach	
What approach do you want to use for Water?:	Use the built in calculation tools
Do you have a reticulated third pipe or an on-site water recycling system?:	No
Are you installing a swimming pool?:	No
Are you installing a rainwater tank?:	Yes
Fixtures, fittings & connections profile	
Showerhead: All	4 Star WELS (>= 6.0 but <= 7.5)
Bath: All	Scope out
Kitchen Taps: All	>= 6 Star WELS rating
Bathroom Taps: All	>= 6 Star WELS rating
Dishwashers: All	>= 5 Star WELS rating
WC: All	>= 4 Star WELS rating
Urinals: All	Scope out
Washing Machine Water Efficiency: All	Occupant to Install
Which non-potable water source is the dwelling/space connected to?:	
201-1201	Tank 1
202-1202	-
203-1203	
204-1204	
205	
305-1203	
206-1206	
207-1207	
208-1208	
Non-potable water source connected to Toilets:	
201-1201	Yes
202-1202	
203-1203	No
204-1204	
205	
305-1203	
206-1206	
207-1207	
208-1208	
Non-potable water source connected to Laundry (washing machine): All	No
Non-potable water source connected to Hot Water System: All No	
Rainwater tank profile	
What is the total roof area connected to the rainwater tank?:	
Tank 1	782 m ²
	-

Tank Size:	
Tank 1	13,000 Litres
	-
Irrigation area connected to tank:	
Tank 1	0.0 m ²
	-
Is connected irrigation area a water efficient garden?:	
Tank 1	No
	-
Other external water demand connected to tank?:	
Tank 1	0.0 Litres/Day
	-

1.1 Potable Water Use Reduction		42%
--	---	-----

Score Contribution	This credit contributes 71.4% towards the category score.
Criteria	What is the reduction in total potable water use due to efficient fixtures, appliances, rainwater use and recycled water use? To achieve points in this credit there must be >25% potable water reduction.
Output	Reference
Project	8175 kL
Output	Proposed (excluding rainwater and recycled water use)
Project	6098 kL
Output	Proposed (including rainwater and recycled water use)
Project	5985 kL
Output	% Reduction in Potable Water Consumption
Project	26 %
Output	% of connected demand met by rainwater
Project	100 %
Output	How often does the tank overflow?
Project	Very Often
Output	Opportunity for additional rainwater connection
Project	3673 kL

3.1 Water Efficient Landscaping		100%
--	---	------

Score Contribution	This credit contributes 14.3% towards the category score.
Criteria	Will water efficient landscaping be installed?
Question	Criteria Achieved ?
Project	Yes

4.1 Building Systems Water Use Reduction		100%
---	---	------

Score Contribution	This credit contributes 14.3% towards the category score.
Criteria	Where applicable, have measures been taken to reduce potable water consumption by >80% in the buildings air-conditioning chillers and when testing fire safety systems?
Question	Criteria Achieved ?
Project	Yes

Energy Overall contribution 27.5%

	Minimum required 50%	58%	✔ Pass
--	-----------------------------	------------	---------------

Dwellings Energy Approach	
What approach do you want to use for Dwellings?:	Use the built in calculation tools
Are you installing any solar photovoltaic (PV) system(s)?:	Yes
Are you installing any other renewable energy system(s)?:	No
Energy Supply:	All-electric
Dwelling Energy Profiles	
Building: All	18-24 Scott St
Below the floor is: All	Another Occupancy
Above the ceiling is: All	Another Occupancy
Exposed sides:	
201-1201	3
206-1206	
208-1208	
202-1202	2
205	
203-1203	1
204-1204	
305-1203	
207-1207	
NatHERS Annual Energy Loads - Heat: All	66.3 MJ/sqm
NatHERS Annual Energy Loads - Cool: All	19.6 MJ/sqm
NatHERS star rating: All	7.0
Type of Heating System: All	Reverse cycle space
Heating System Efficiency: All	2.5 Stars (2019 MEPS)
Type of Cooling System: All	Refrigerative space
Cooling System Efficiency: All	4 Stars (2019 MEPS)
Type of Hot Water System: All	Electric Heat Pump Band 1
% Contribution from solar hot water system: All	0 %
Is the hot water system shared by multiple dwellings?: All	Yes
Clothes Line: All	No drying facilities
Clothes Dryer: All	Occupant to install
Solar Photovoltaic system profile	
System Size (lesser of inverter and panel capacity): PV 1	24.0 kW peak
Orientation (which way is the system facing)?: PV 1	North
Inclination (angle from horizontal): PV 1	10.0 Angle (degrees)
1.2 Thermal Performance Rating - Residential	
0% ✔ Achieved	
Score Contribution	This credit contributes 17.6% towards the category score.
Criteria	What is the average NatHERS rating?
Output	Average NATHERS Rating (Weighted)
Apartment	7.0 Stars

2.1 Greenhouse Gas Emissions		0%
Score Contribution	This credit contributes 17.6% towards the category score.	
Criteria	What is the % reduction in annual greenhouse gas emissions against the benchmark?	
Output	Reference Building with Reference Services (BCA only)	
Apartment	130,167 kg CO2	
Output	Proposed Building with Proposed Services (Actual Building)	
Apartment	136,061 kg CO2	
Output	% Reduction in GHG Emissions	
Apartment	-5 %	
2.6 Electrification		100%
Score Contribution	This credit contributes 17.6% towards the category score.	
Criteria	Is the development all-electric?	
Question	Criteria Achieved?	
Project	Yes	
2.7 Energy consumption		100%
Score Contribution	This credit contributes 23.5% towards the category score.	
Criteria	What is the % reduction in annual energy consumption against the benchmark?	
Output	Reference Building with Reference Services (BCA only)	
Apartment	1,121,650 MJ	
Output	Proposed Building with Proposed Services (Actual Building)	
Apartment	576,259 MJ	
Output	% Reduction in total energy	
Apartment	48 %	
3.1 Carpark Ventilation		100%
Score Contribution	This credit contributes 5.9% towards the category score.	
Criteria	If you have an enclosed carpark, is it: (a) fully naturally ventilated (no mechanical ventilation system) or (b) 40 car spaces or less with Carbon Monoxide monitoring to control the operation and speed of the ventilation fans?	
Question	Criteria Achieved ?	
Project	Yes	
3.4 Clothes Drying		0%
Score Contribution	This credit contributes 5.9% towards the category score.	
Criteria	What is the % reduction in annual energy consumption (gas and electricity) from a combination of clothes lines and efficient driers against the benchmark?	
Output	Reference	
Apartment	28,750 kWh	
Output	Proposed	
Apartment	28,750 kWh	
Output	Improvement	
Apartment	0 %	

3.6 Internal Lighting - Apartments		100%
Score Contribution	This credit contributes 5.9% towards the category score.	
Criteria	Is the maximum illumination power density (W/m2) in at least 90% of the relevant building class at least 20% lower than required by clause J7D3(1)(a) and Table J6.2a of the NCC 2022 Vol 1 (Class 2-9)?	
Question	Criteria Achieved ?	
Apartment	Yes	
4.2 Renewable Energy Systems - Solar		100%
Score Contribution	This credit contributes 5.9% towards the category score.	
Criteria	What % of the estimated energy consumption of the building class it supplies does the solar power system provide?	
Output	Solar Power - Energy Generation per year	
Apartment	29,084 kWh	
Output	% of Building's Energy	
Apartment	18 %	
4.4 Renewable Energy Systems - Other		N/A ✦ Scoped Out
No other (non-solar PV) renewable energy is in use.		
This credit was scoped out	No other (non-solar PV) renewable energy is in use.	

Stormwater Overall contribution 13.5%

	Minimum required 100%	100%	✔ Pass
--	------------------------------	-------------	---------------

Which stormwater modelling software are you using?:		Melbourne Water STORM tool
1.1 Stormwater Treatment		100%
Score Contribution	This credit contributes 100% towards the category score.	
Criteria	Has best practice stormwater management been demonstrated?	
Question	STORM score achieved	
Project	108	
Output	Min STORM Score	
Project	100	

IEQ Overall contribution 16.5%

		Minimum required 50%	54%	✔ Pass
--	--	-----------------------------	------------	---------------

Use the BESS Deemed to Satisfy (DtS) method for daylight to Dwellings?:	No
--	----

What approach do you want to use for daylight to Dwellings?:	Provide our own calculations
---	------------------------------

1.1 Daylight Access - Living Areas		66%
---	--	-----

Score Contribution	This credit contributes 27.3% towards the category score.
Criteria	What % of living areas achieve a daylight factor greater than 1%
Question	Percentage Achieved ?
Apartment	80 %

1.2 Daylight Access - Bedrooms		0%
---------------------------------------	--	----

Score Contribution	This credit contributes 27.3% towards the category score.
Criteria	What % of bedrooms achieve a daylight factor greater than 0.5%
Question	Percentage Achieved ?
Apartment	65 %

1.3 Winter Sunlight		0%
----------------------------	--	----

Score Contribution	This credit contributes 9.1% towards the category score.
Criteria	Do 70% of dwellings receive at least 3 hours of direct sunlight in all Living areas between 9am and 3pm in mid-winter?
Question	Criteria Achieved ?
Apartment	No

1.5 Daylight Access - Minimal Internal Bedrooms		100%
--	--	------

Score Contribution	This credit contributes 9.1% towards the category score.
Criteria	Do at least 90% of dwellings have an external window in all bedrooms?
Question	Criteria Achieved ?
Apartment	Yes

2.1 Effective Natural Ventilation		100%
--	--	------

Score Contribution	This credit contributes 27.3% towards the category score.
Criteria	What % of dwellings are effectively naturally ventilated?
Question	Percentage Achieved?
Apartment	100 %

Transport Overall contribution 9.0%

		0%
1.1 Bicycle Parking - Residential		
Score Contribution	This credit contributes 22.2% towards the category score.	
Criteria	How many secure and undercover bicycle spaces are there for residents?	
Question	Bicycle Spaces Provided ?	
Apartment	33	
Output	Min Bicycle Spaces Required	
Apartment	88	
1.2 Bicycle Parking - Residential Visitor		
Score Contribution	This credit contributes 22.2% towards the category score.	
Criteria	How many secure bicycle spaces are there for visitors?	
Question	Visitor Bicycle Spaces Provided ?	
Apartment	0	
1.3 Bicycle Parking - Convenience Residential		
		0% <input checked="" type="checkbox"/> Disabled
Credit 1.1 must be achieved first.		
This credit is disabled	Credit 1.1 must be achieved first.	
2.1 Electric Vehicle Infrastructure		
Score Contribution	This credit contributes 22.2% towards the category score.	
Criteria	Are facilities provided for the charging of electric vehicles?	
Question	Criteria Achieved ?	
Project	No	
2.2 Car Share Scheme		
Score Contribution	This credit contributes 11.1% towards the category score.	
Criteria	Has a formal car sharing scheme been integrated into the development?	
Question	Criteria Achieved ?	
Project	No	
2.3 Motorbikes / Mopeds		
Score Contribution	This credit contributes 11.1% towards the category score.	
Criteria	Are a minimum of 5% of vehicle parking spaces designed and labelled for motorbikes (must be at least 5 motorbike spaces)?	
Question	Criteria Achieved ?	
Project	No	

Waste Overall contribution 5.5%

		66%
--	--	-----

1.1 - Construction Waste - Building Re-Use		0%
---	--	----

Score Contribution	This credit contributes 33.3% towards the category score.	
Criteria	If the development is on a site that has been previously developed, has at least 30% of the existing building been re-used?	
Question	Criteria Achieved ?	
Project	No	

2.1 - Operational Waste - Food & Garden Waste		100%
--	--	------

Score Contribution	This credit contributes 33.3% towards the category score.	
Criteria	Are facilities provided for on-site management of food and garden waste?	
Question	Criteria Achieved ?	
Project	Yes	

2.2 - Operational Waste - Convenience of Recycling		100%
---	--	------

Score Contribution	This credit contributes 33.3% towards the category score.	
Criteria	Are the recycling facilities at least as convenient for occupants as facilities for general waste?	
Question	Criteria Achieved ?	
Project	Yes	

Urban Ecology Overall contribution 5.5%

		22%
1.1 Communal Spaces		100%
Score Contribution	This credit contributes 11.1% towards the category score.	
Criteria	Is there at least the following amount of common space measured in square meters : * 1m ² for each of the first 50 occupants * Additional 0.5m ² for each occupant between 51 and 250 * Additional 0.25m ² for each occupant above 251?	
Question	Common space provided	
Apartment	156 m ²	
Output	Minimum Common Space Required	
Apartment	92 m ²	
2.1 Vegetation		0%
Score Contribution	This credit contributes 44.4% towards the category score.	
Criteria	How much of the site is covered with vegetation, expressed as a percentage of the total site area?	
Question	Percentage Achieved ?	
Project	3 %	
2.2 Green Roofs		0%
Score Contribution	This credit contributes 11.1% towards the category score.	
Criteria	Does the development incorporate a green roof?	
Question	Criteria Achieved ?	
Project	No	
2.3 Green Walls and Facades		100%
Score Contribution	This credit contributes 11.1% towards the category score.	
Criteria	Does the development incorporate a green wall or green façade?	
Question	Criteria Achieved ?	
Project	Yes	
2.4 Private Open Space - Balcony / Courtyard Ecology		0%
Score Contribution	This credit contributes 11.1% towards the category score.	
Criteria	Is there a tap and floor waste on every balcony and courtyard (including any roof terraces)?	
Question	Criteria Achieved ?	
Apartment	No	
3.1 Food Production - Residential		0%

Score Contribution	This credit contributes 11.1% towards the category score.
Criteria	What area of space per resident is dedicated to food production?
Question	Food Production Area
Apartment	-
Output	Min Food Production Area
Apartment	34 m ²

Innovation Overall contribution 9.0%

	0%
--	-----------

1.1 Innovation	0%
Score Contribution	This credit contributes 100% towards the category score.
Criteria	What percentage of the Innovation points have been claimed (10 points maximum)?

Disclaimer

The Built Environment Sustainability Scorecard (BESS) has been provided for the purpose of information and communication. While we make every effort to ensure that material is accurate and up to date (except where denoted as 'archival'), this material does in no way constitute the provision of professional or specific advice. You should seek appropriate, independent, professional advice before acting on any of the areas covered by BESS.

The Municipal Association of Victoria (MAV) and CASBE (Council Alliance for a Sustainable Built Environment) member councils do not guarantee, and accept no legal liability whatsoever arising from or connected to, the accuracy, reliability, currency or completeness of BESS, any material contained on this website or any linked sites