

ADVERTISED PLAN

This copied document to be made available for the sole purpose of enabling its consideration and review as part of a planning process under the Planning and Environment Act 1987. The document must not be used for any purpose which may breach any copyright

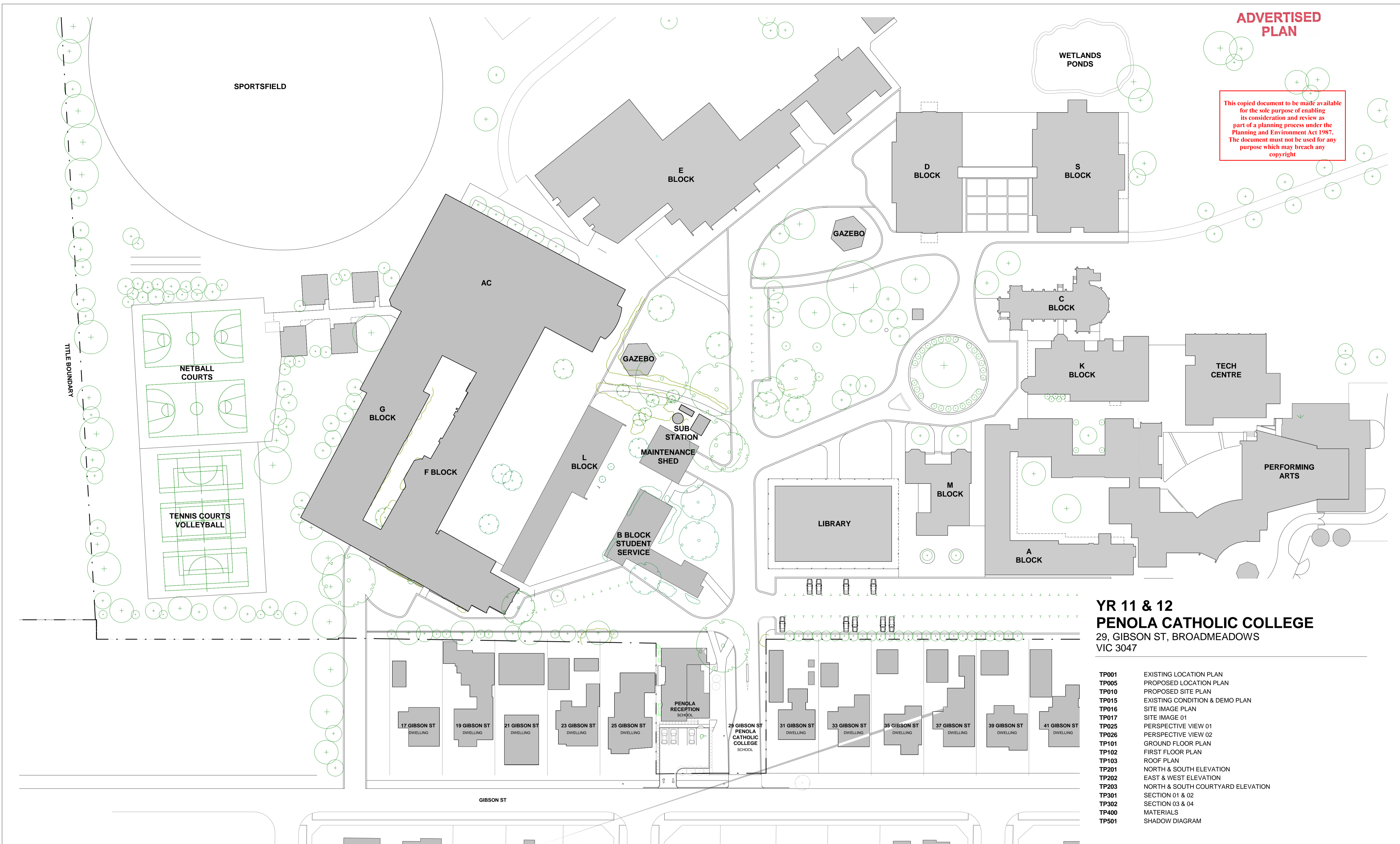

**YR 11 & 12
PENOLA CATHOLIC COLLEGE**
29, GIBSON ST, BROADMEADOWS
VIC 3047

- TP001 EXISTING LOCATION PLAN
- TP005 PROPOSED LOCATION PLAN
- TP010 PROPOSED SITE PLAN
- TP015 EXISTING CONDITION & DEMO PLAN
- TP016 SITE IMAGE PLAN
- TP017 SITE IMAGE 01
- TP025 PERSPECTIVE VIEW 01
- TP026 PERSPECTIVE VIEW 02
- TP101 GROUND FLOOR PLAN
- TP102 FIRST FLOOR PLAN
- TP103 ROOF PLAN
- TP201 NORTH & SOUTH ELEVATION
- TP202 EAST & WEST ELEVATION
- TP203 NORTH & SOUTH COURTYARD ELEVATION
- TP301 SECTION 01 & 02
- TP302 SECTION 03 & 04
- TP400 MATERIALS
- TP501 SHADOW DIAGRAM

DESIGN DEVELOPMENT

DRAWING TITLE
EXISTING LOCATION PLAN

Rev	Date	By	Description
A	11.05.21	SC	DRAFT TOWN PLANNING ISSUE
B	01.06.21	SC	DRAFT TOWN PLANNING ISSUE
C	15.06.21	SC	TOWN PLANNING ISSUE
D	28.06.21	SC	ISSUED IN RESPONSE TO DELWP RFI

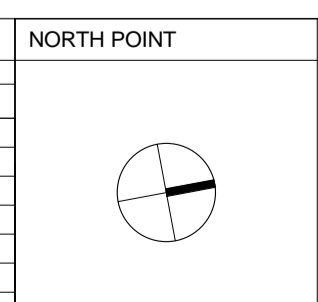

CONTRACTORS
DO NOT SCALE PRINTS. USE FIGURED DIMENSIONS ONLY. ALL DIMENSIONS MUST BE CHECKED ON SITE BEFORE COMMENCING ANY WORK OR MAKING ANY SHOP DRAWINGS.
DRAWINGS TO BE PRINTED IN COLOUR.
© COPYRIGHT MCILDOWIE PARTNERS 2020



McIldowie Partners

T/ +61 3 8695 0300
info@mcildowiepartners.com.au
Level 2, 325 Flinders Lane
Melbourne, Vic 3000

CLIENT
PENOLA CATHOLIC COLLEGE, BROADMEADOWS
PROJECT NAME
PROPOSED YEAR VCE / VCAL BUILDING
PROJECT ADDRESS
29 GIBSON ST, BROADMEADOWS VIC 3047

SCALE	DRAWN	CHECKED	DATE PRINTED	DRAWING NUMBER
1 : 500 @ A1	SC	TDL	1/07/2021 3:44:42 PM	TP001
DATE	28.06.21			REV. D
JOB No.	3103			
FILE	BM 360/3103 - Penola Catholic College/3103 - 210409 - 04 Penola Catholic College.rvt			

ADVERTISED PLAN

This copied document to be made available for the sole purpose of enabling its consideration and review as part of a planning process under the Planning and Environment Act 1987. The document must not be used for any purpose which may breach any copyright

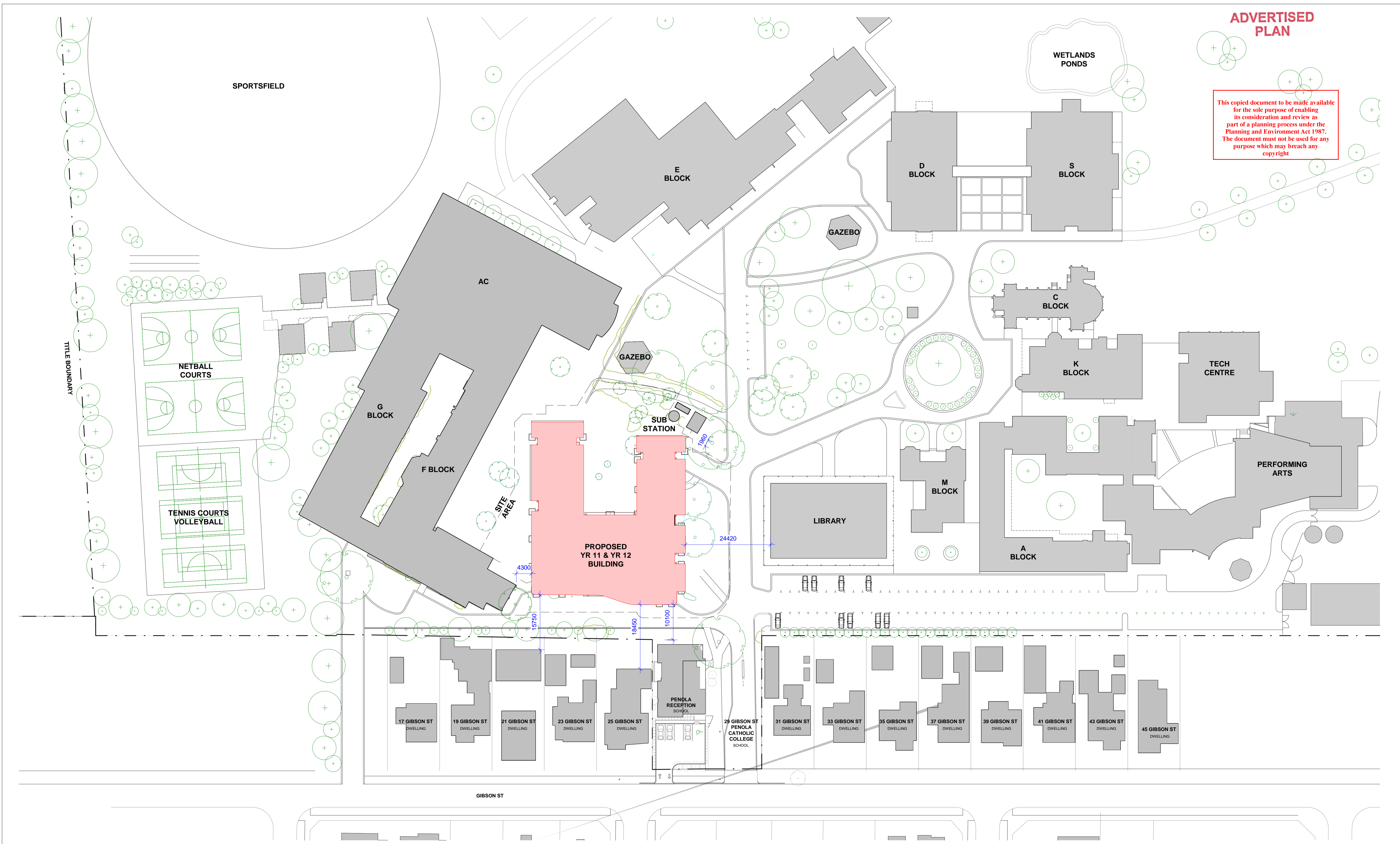

DESIGN DEVELOPMENT

DRAWING TITLE
PROPOSED LOCATION PLAN

Rev	Date	By	Description
A	11.05.21	SC	DRAFT TOWN PLANNING ISSUE
B	01.06.21	SC	DRAFT TOWN PLANNING ISSUE
C	15.06.21	SC	TOWN PLANNING ISSUE
D	28.06.21	SC	ISSUED IN RESPONSE TO DELWP RFI

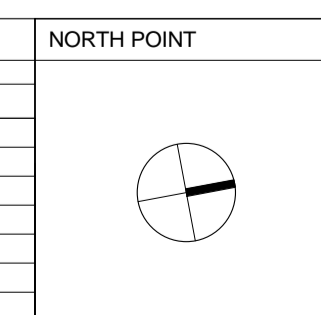

CONTRACTORS
DO NOT SCALE PRINTS. USE FIGURED DIMENSIONS ONLY. ALL DIMENSIONS MUST BE CHECKED ON SITE BEFORE COMMENCING ANY WORK OR MAKING ANY SHOP DRAWINGS.
DRAWINGS TO BE PRINTED IN COLOUR.
© COPYRIGHT MCILDOWIE PARTNERS 2020



McIldowie Partners
T/ +61 3 8695 0300
info@mcildowiepartners.com.au
Level 2, 325 Flinders Lane
Melbourne, Vic 3000

CLIENT
PENOLA CATHOLIC COLLEGE, BROADMEADOWS
PROJECT NAME
PROPOSED YEAR VCE / VCAL BUILDING
PROJECT ADDRESS
29 GIBSON ST, BROADMEADOWS VIC 3047

SCALE	DRAWN	CHECKED	DATE	DATE PRINTED	DRAWING NUMBER
1 : 500 @ A1	SC	TDL	28.06.21	1/07/2021 3:44:47 PM	TP005
JOB No. 3103					REV. D

ADVERTISED

APPROX. SITE AREA: 3796 M²

OVERALL BUILDING FOOTPRINT AREA: 1576 M²

OVERALL BUILDING AREA (2 LEVELS): 3188 M²

This copied document to be made available for the sole purpose of enabling its consideration and review as part of a planning process under the Planning and Environment Act 1987. The document must not be used for any purpose which may breach any copyright

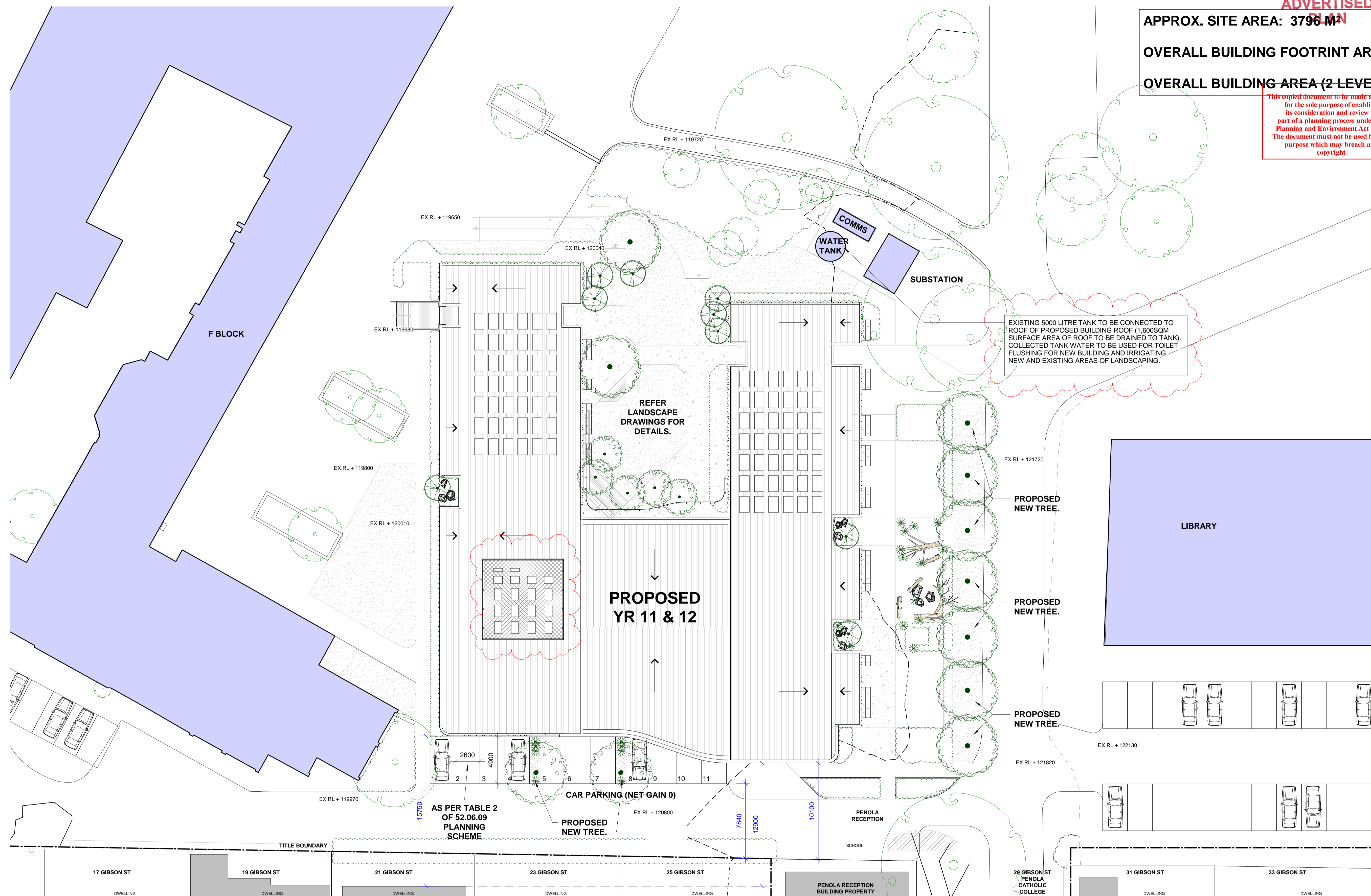

DESIGN DEVELOPMENT

DRAWING TITLE
PROPOSED SITE PLAN

Rev	Date	By	Description
A	11.05.21	SC	DRAFT TOWN PLANNING ISSUE
B	01.06.21	SC	DRAFT TOWN PLANNING ISSUE
C	15.06.21	SC	TOWN PLANNING ISSUE
D	28.06.21	SC	ISSUED IN RESPONSE TO DELWP RFI

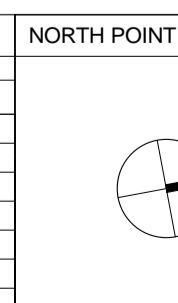

CONTRACTORS

DO NOT SCALE PRINTS. USE FIGURED DIMENSIONS ONLY. ALL DIMENSIONS MUST BE CHECKED ON SITE BEFORE COMMENCING ANY WORK OR MAKING ANY SHOP DRAWINGS

DRAWINGS TO BE PRINTED IN COLOUR.

© COPYRIGHT MCILDOWIE PARTNERS 2020



McIldowie Partners

Tf +61 3 8695 0300
info@mcildowepartners.com.au

Level 2, 325 Flinders Lane
Melbourne, Vic 3000

CLIENT
PENOLA CATHOLIC COLLEGE, BROADMEADOWS

PROJECT NAME
PROPOSED YEAR VCE / VCAL BUILDING

PROJECT ADDRESS
29 GIBSON ST, BROADMEADOWS VIC 3047

SCALE	DRAWN	CHECKED	DRAWING NUMBER
1 : 200 @ A1	SC	TDL	TP010
DATE	28.06.21	DATE PRINTED	1/07/2021 3:44:53 PM
JOB No.	3103	REV.	D

ADVERTISED PLAN

This copied document to be made available for the sole purpose of enabling its consideration and review as part of a planning process under the Planning and Environment Act 1987. The document must not be used for any purpose which may breach any copyright

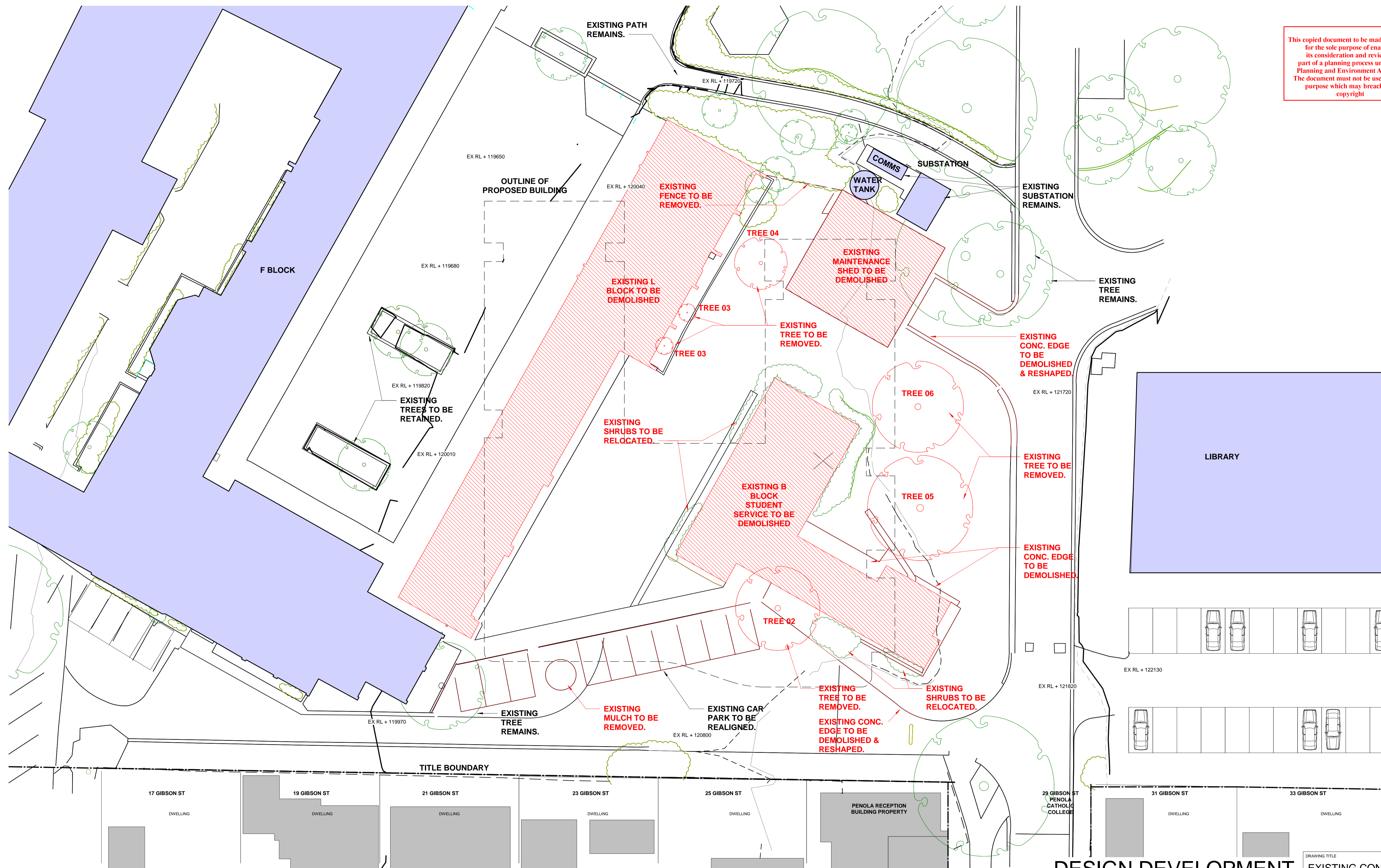

DESIGN DEVELOPMENT

DRAWING TITLE		EXISTING CONDITION & DEMO PLAN	
SCALE	1 : 200 @ A1	DRAWN	SC
DATE	28.06.21	CHECKED	TDL
JOB No.	3103	DATE PRINTED	1/07/2021 3:45:34 PM
FILE	BM 36079103 - Penola Catholic College 3103 - 219409 - 04 Penola Catholic College.rvt		
DRAWING NUMBER		TP015	
REV.		D	

Rev	Date	By	Description
A	11.05.21	SC	DRAFT TOWN PLANNING ISSUE
B	01.06.21	SC	DRAFT TOWN PLANNING ISSUE
C	15.06.21	SC	TOWN PLANNING ISSUE
D	28.06.21	SC	ISSUED IN RESPONSE TO DELWP RFI

NORTH POINT

CONTRACTORS

DO NOT SCALE PRINTS. USE FIGURED DIMENSIONS ONLY. ALL DIMENSIONS MUST BE CHECKED ON SITE BEFORE COMMENCING ANY WORK OR MAKING ANY SHOP DRAWINGS

DRAWINGS TO BE PRINTED IN COLOUR.

© COPYRIGHT MCILDOWIE PARTNERS 2020



McIldowie Partners

T/ +61 3 8695 0300
info@mcildowiepartners.com.au

Level 2, 325 Flinders Lane
Melbourne, Vic 3000

CLIENT
PENOLA CATHOLIC COLLEGE, BROADMEADOWS

PROJECT NAME
PROPOSED YEAR VCE / VCAL BUILDING

PROJECT ADDRESS
29 GIBSON ST, BROADMEADOWS VIC 3047

**ADVERTISED
PLAN**

This copied document to be made available for the sole purpose of enabling its consideration and review as part of a planning process under the Planning and Environment Act 1987. The document must not be used for any purpose which may breach any copyright

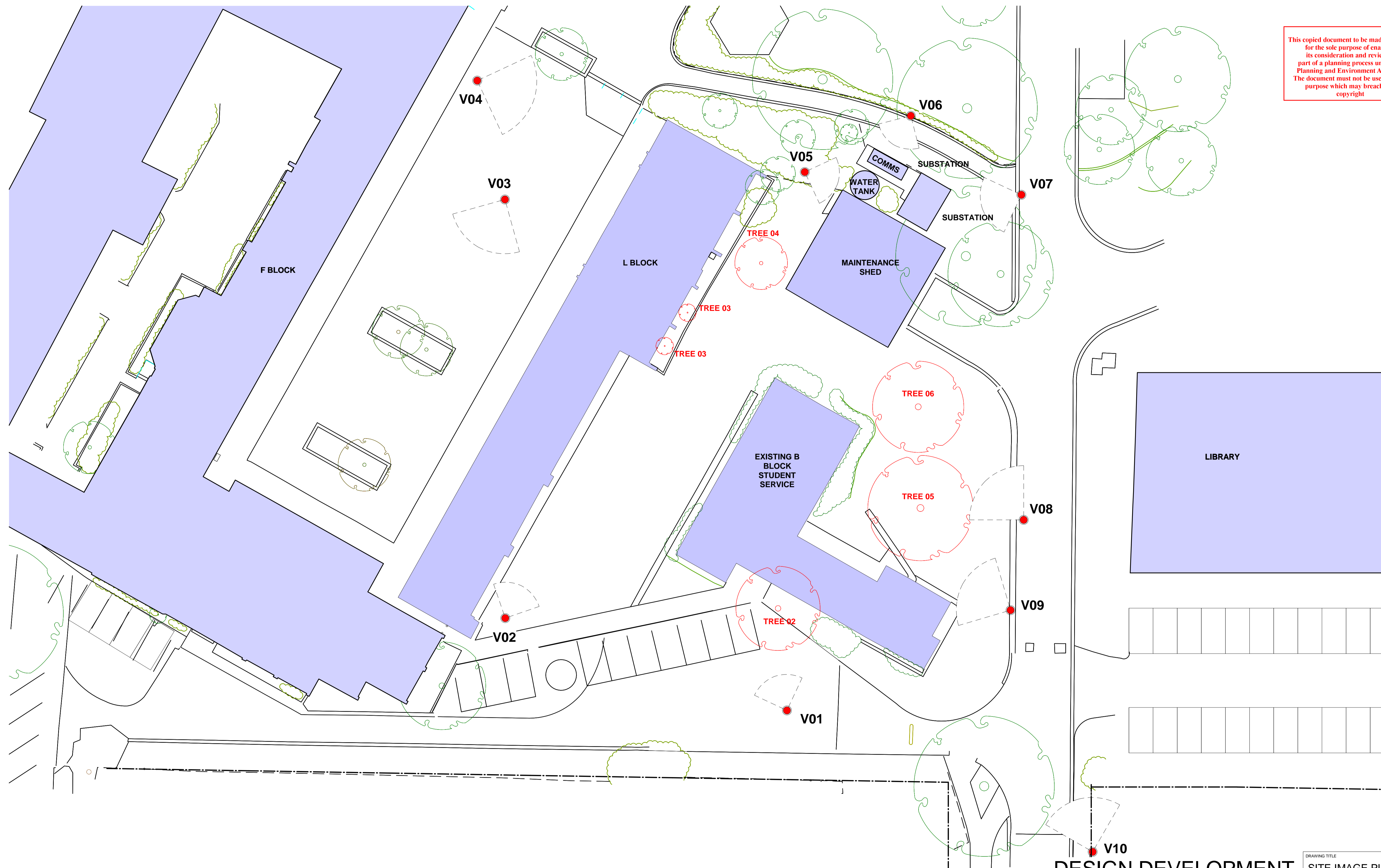

DESIGN DEVELOPMENT

SITE IMAGE PLAN

REVISION SCHEDULE			
Rev	Date	By	Description
A	11.05.21	SC	DRAFT TOWN PLANNING ISSUE
B	01.06.21	SC	DRAFT TOWN PLANNING ISSUE
C	15.06.21	SC	TOWN PLANNING ISSUE
D	28.06.21	SC	ISSUED IN RESPONSE TO DELWP RFI

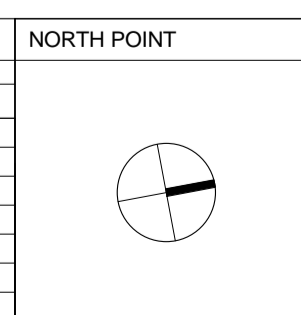

CONTRACTORS

DO NOT SCALE PRINTS. USE FIGURED DIMENSIONS ONLY. ALL DIMENSIONS MUST BE CHECKED ON SITE BEFORE COMMENCING ANY WORK OR MAKING ANY SHOP DRAWINGS

DRAWINGS TO BE PRINTED IN COLOUR.

© COPYRIGHT MCILDOWIE PARTNERS 2020



McIldowie Partners

T/ +61 3 8695 0300
info@mcildowiepartners.com.au

Level 2, 325 Flinders Lane
Melbourne, Vic 3000

CLIENT
PENOLA CATHOLIC COLLEGE, BROADMEADOWS

PROJECT NAME
PROPOSED YEAR VCE / VCAL BUILDING

PROJECT ADDRESS
29 GIBSON ST, BROADMEADOWS VIC 3047

DRAWING TITLE			
SITE IMAGE PLAN			
SCALE	1 : 200 @ A1	DRAWN	SC
DATE	28.06.21	CHECKED	TDL
JOB No.	3103	DATE PRINTED	1/07/2021 3:45:38 PM
FILE	BM 3607103 - Penola Catholic College 3103 - 210409 - SK Penola Catholic College.rvt		
DRAWING NUMBER			TP016
REV.			D

This copied document to be made available for the sole purpose of enabling its consideration and review as part of a planning process under the Planning and Environment Act 1987. The document must not be used for any purpose which may breach any copyright



V01



V02



V03



V04



V05



V06



V07



V08



V09



V10

DESIGN DEVELOPMENT

DRAWING TITLE
SITE IMAGE 01

Rev	Date	By	Description
A	11.05.21	SC	DRAFT TOWN PLANNING ISSUE
B	01.06.21	SC	DRAFT TOWN PLANNING ISSUE
C	15.06.21	SC	TOWN PLANNING ISSUE
D	28.06.21	SC	ISSUED IN RESPONSE TO DELWP RFI

NORTH POINT

CONTRACTORS
DO NOT SCALE PRINTS. USE FIGURED DIMENSIONS ONLY. ALL DIMENSIONS MUST BE CHECKED ON SITE BEFORE COMMENCING ANY WORK OR MAKING ANY SHOP DRAWINGS
DRAWINGS TO BE PRINTED IN COLOUR.
© COPYRIGHT MCILDOWIE PARTNERS 2020



T/ +61 3 8695 0300
info@mcildowepartners.com.au

Level 2, 325 Flinders Lane
Melbourne, Vic 3000

**McIldowie
Partners**

CLIENT
PENOLA CATHOLIC COLLEGE, BROADMEADOWS
PROJECT NAME
PROPOSED YEAR VCE / VCAL BUILDING
PROJECT ADDRESS
29 GIBSON ST, BROADMEADOWS VIC 3047

SCALE	DRAWN	SC	DRAWING NUMBER
@ A1	TDL	SC	TP017
DATE	CHECKED	TDL	REV.
28.06.21	TDL		D
JOB No.	DATE PRINTED		
3103	1/07/2021 3:45:51 PM		
FILE B:\360\3103 - Penola Catholic College\3103 - 210409 - 04 Penola Catholic College.rvt			

**ADVERTISED
PLAN**

This copied document to be made available for the sole purpose of enabling its consideration and review as part of a planning process under the Planning and Environment Act 1987. The document must not be used for any purpose which may breach any copyright

IMAGE FOR ILLUSTRATIVE PURPOSE ONLY.



VIEW FROM NORTH

DESIGN DEVELOPMENT

DRAWING TITLE
PERSPECTIVE VIEW 01

Rev	Date	By	Description
A	11.05.21	SC	DRAFT TOWN PLANNING ISSUE
B	01.06.21	SC	DRAFT TOWN PLANNING ISSUE
C	15.06.21	SC	TOWN PLANNING ISSUE
D	28.06.21	SC	ISSUED IN RESPONSE TO DELWP RFI

NORTH POINT

CONTRACTORS
DO NOT SCALE PRINTS. USE FIGURED DIMENSIONS ONLY. ALL DIMENSIONS MUST BE CHECKED ON SITE BEFORE COMMENCING ANY WORK OR MAKING ANY SHOP DRAWINGS
DRAWINGS TO BE PRINTED IN COLOUR.
© COPYRIGHT MCILDOWIE PARTNERS 2020



T/ +61 3 8695 0300
info@mcildowiepartners.com.au

Level 2, 325 Flinders Lane
Melbourne, Vic 3000

**Mcildowie
Partners**

CLIENT
PENOLA CATHOLIC COLLEGE, BROADMEADOWS
PROJECT NAME
PROPOSED YEAR VCE / VCAL BUILDING
PROJECT ADDRESS
29 GIBSON ST, BROADMEADOWS VIC 3047

SCALE	DRAWN	CHECKED	DATE	DATE PRINTED	JOB No.	DRAWING NUMBER	REV.
1 : 1 @ A1	SC	TDL	28.06.21	1/07/2021 3:45:52 PM	3103	TP025	D

**ADVERTISED
PLAN**

This copied document to be made available for the sole purpose of enabling its consideration and review as part of a planning process under the Planning and Environment Act 1987. The document must not be used for any purpose which may breach any copyright

IMAGE FOR ILLUSTRATIVE PURPOSE ONLY.



VIEW FROM ENTRY TO CAMPUS

DESIGN DEVELOPMENT

DRAWING TITLE
PERSPECTIVE VIEW 02

Rev	Date	By	Description
A	11.05.21	SC	DRAFT TOWN PLANNING ISSUE
B	01.06.21	SC	DRAFT TOWN PLANNING ISSUE
C	15.06.21	SC	TOWN PLANNING ISSUE
D	28.06.21	SC	ISSUED IN RESPONSE TO DELWP RFI

NORTH POINT

CONTRACTORS
DO NOT SCALE PRINTS. USE FIGURED DIMENSIONS ONLY. ALL DIMENSIONS MUST BE CHECKED ON SITE BEFORE COMMENCING ANY WORK OR MAKING ANY SHOP DRAWINGS
DRAWINGS TO BE PRINTED IN COLOUR.
© COPYRIGHT MCILDOWIE PARTNERS 2020



**McIldowie
Partners**

T/ +61 3 8695 0300
info@mcildowiepartners.com.au

Level 2, 325 Flinders Lane
Melbourne, Vic 3000

CLIENT	PENOLA CATHOLIC COLLEGE, BROADMEADOWS
PROJECT NAME	PROPOSED YEAR VCE / VCAL BUILDING
PROJECT ADDRESS	29 GIBSON ST, BROADMEADOWS VIC 3047

SCALE	1 : 1 @ A1	DRAWN	SC	DRAWING NUMBER	TP026
DATE	28.06.21	CHECKED	TDL	REV.	
JOB No.	3103	DATE PRINTED	1/07/2021 3:45:53 PM	REV.	D
FILE	BM 360/2103 - Penola Catholic College/3103 - 210409 - SK Penola Catholic College.rvt				

This copied document to be made available for the sole purpose of enabling its consideration and review as part of a planning process under the Planning and Environment Act 1987. The document must not be used for any purpose which may breach any copyright

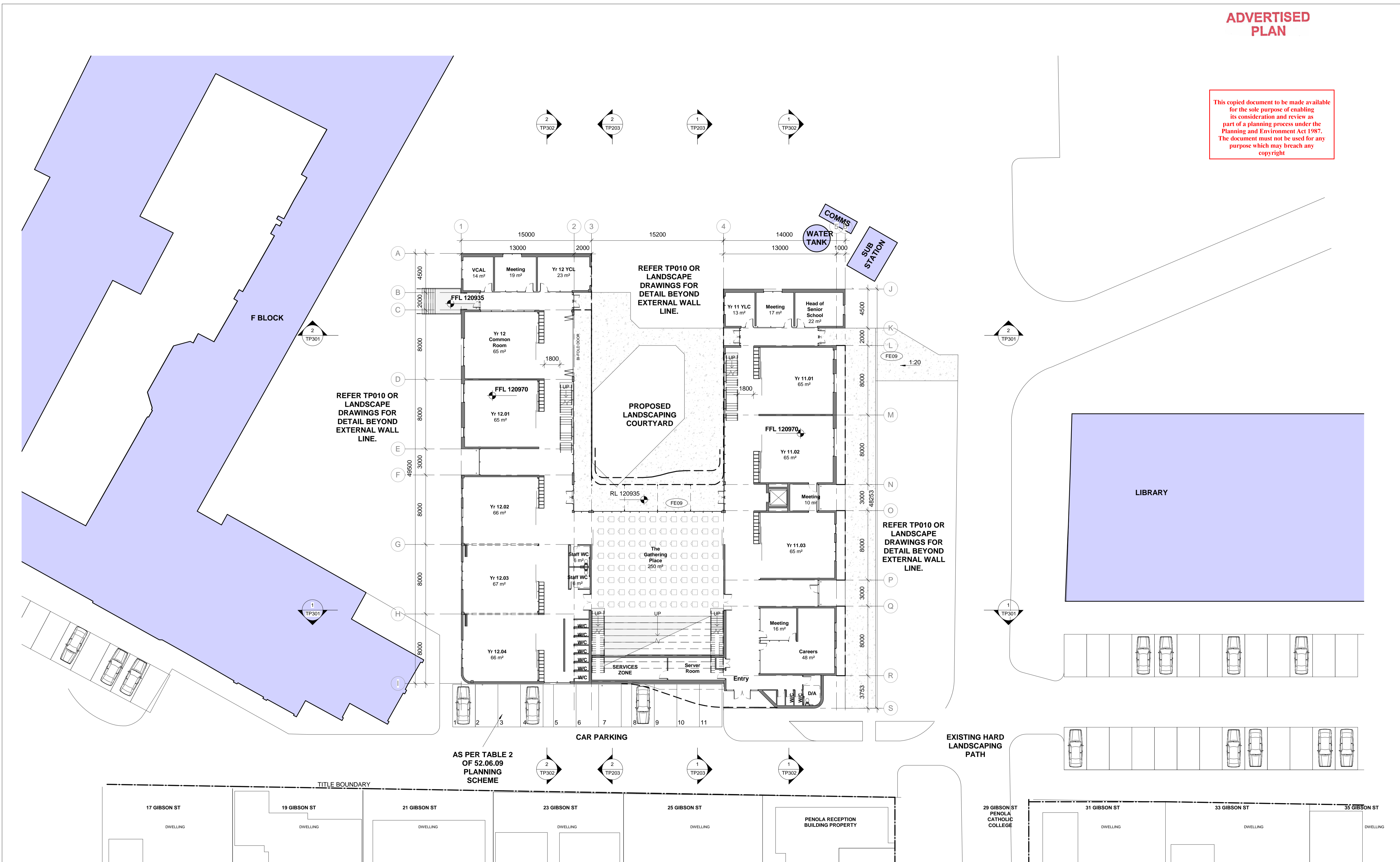

DESIGN DEVELOPMENT **GROUND FLOOR PLAN**

REVISION SCHEDULE	
Rev	Date
A	11.05.21
B	01.06.21
C	15.06.21
D	28.06.21

NORTH POINT	

CONTRACTORS	
DO NOT SCALE PRINTS. USE FIGURED DIMENSIONS ONLY. ALL DIMENSIONS MUST BE CHECKED ON SITE BEFORE COMMENCING ANY WORK OR MAKING ANY SHOP DRAWINGS.	
DRAWINGS TO BE PRINTED IN COLOUR.	
© COPYRIGHT MCILDOWIE PARTNERS 2020	



McIldowie Partners
 T/ +61 3 8695 0300
 info@mcildowiepartners.com.au
 Level 2, 325 Flinders Lane
 Melbourne, Vic 3000

CLIENT	
PENOLA CATHOLIC COLLEGE, BROADMEADOWS	
PROJECT NAME	
PROPOSED YEAR VCE / VCAL BUILDING	
PROJECT ADDRESS	
29 GIBSON ST, BROADMEADOWS VIC 3047	

SCALE		DRAWN		DRAWING NUMBER	
1 : 200 @ A1	SC	TP101			
DATE		CHECKED		REV.	
28.06.21	TDL			D	
JOB No.		DATE PRINTED			
3103	1/07/2021 3:45:58 PM				
FILE					
B:\360\3103 - Penola Catholic College\3103 - 219409 - 04 Penola Catholic College.rvt					

**ADVERTISED
PLAN**

This copied document to be made available for the sole purpose of enabling its consideration and review as part of a planning process under the Planning and Environment Act 1987. The document must not be used for any purpose which may breach any copyright

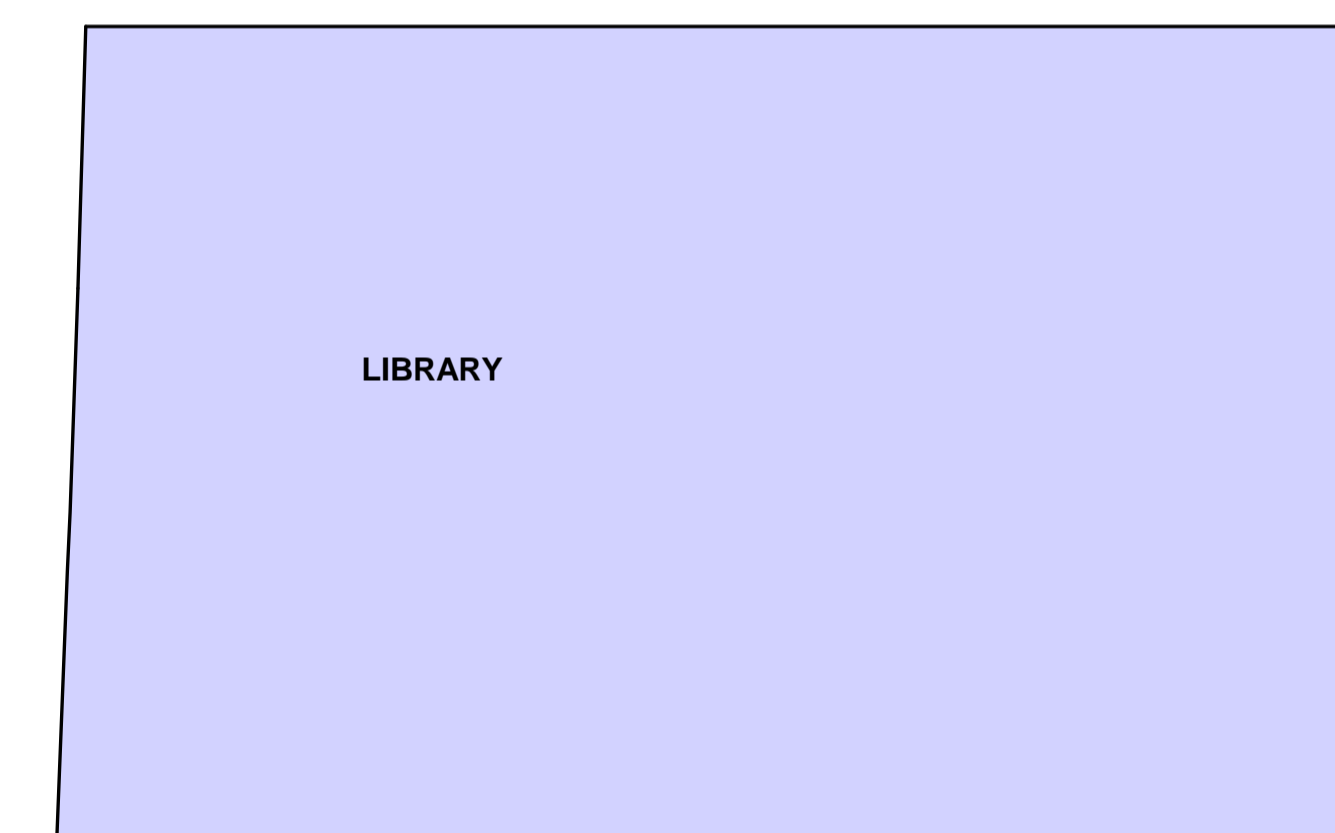
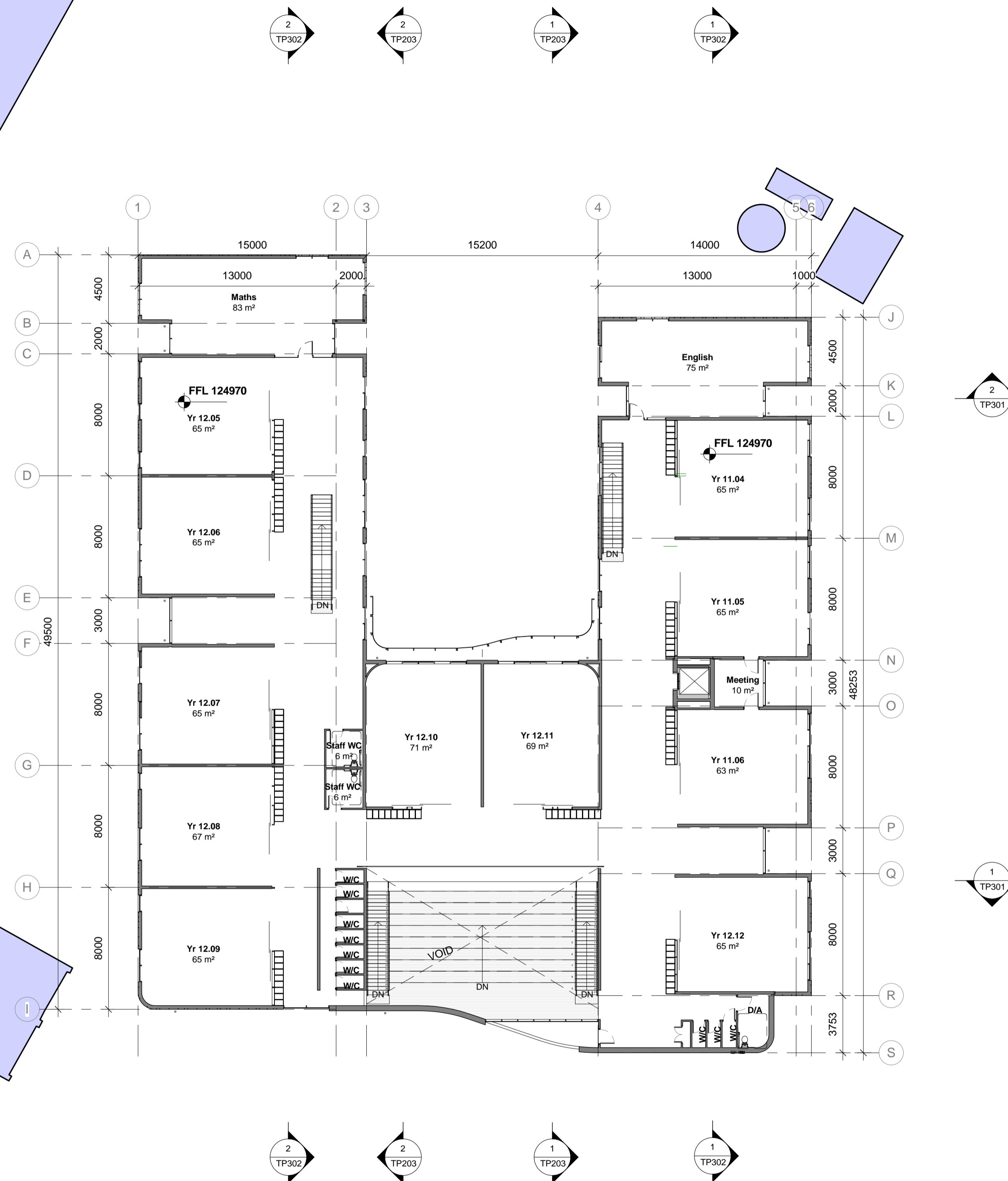
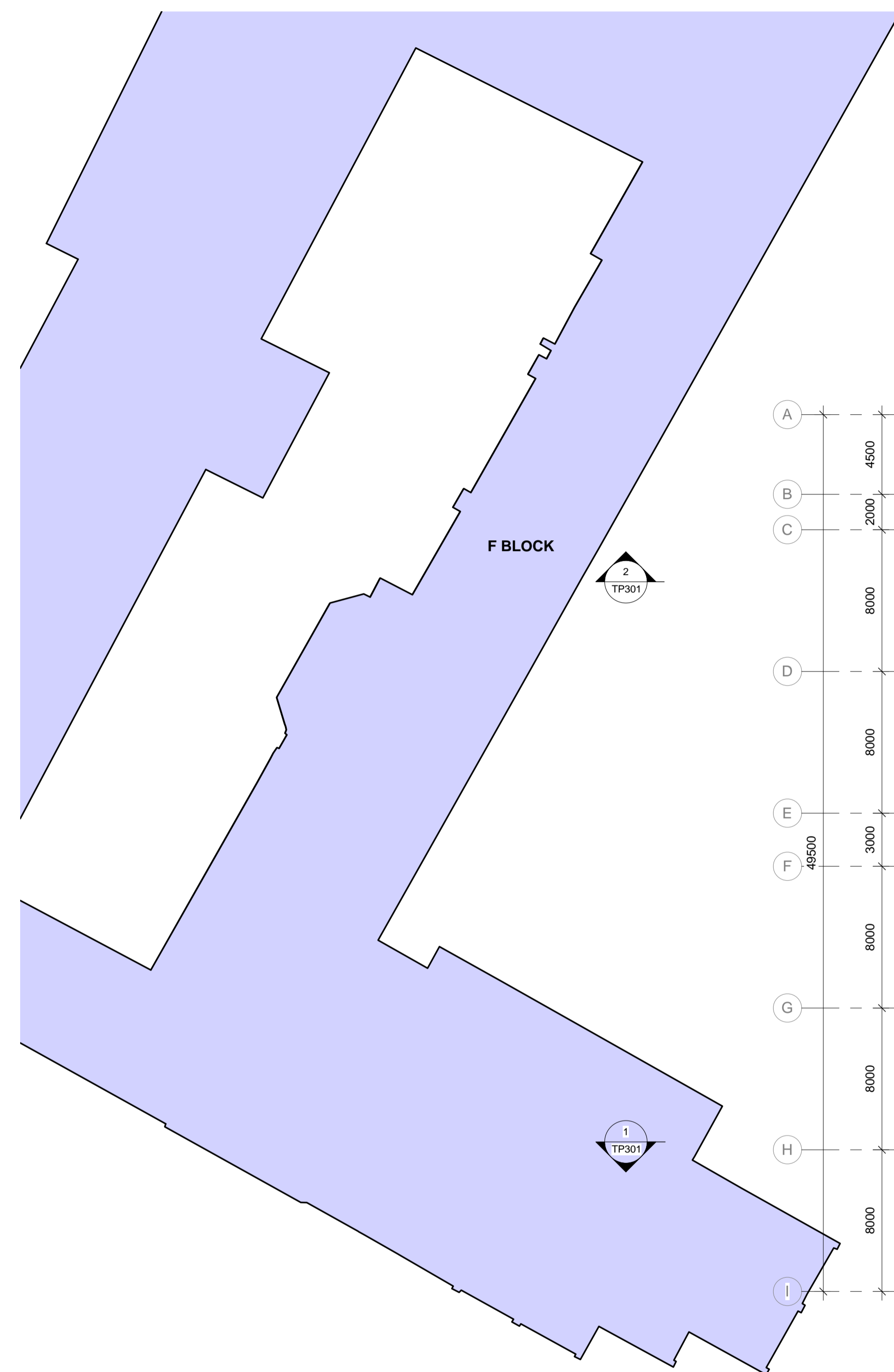

DESIGN DEVELOPMENT

DRAWING TITLE		FIRST FLOOR PLAN	
SCALE	1 : 200 @ A1	DRAWN	SC
DATE	28.06.21	CHECKED	TDL
JOB No.	3103	DATE PRINTED	1/07/2021 3:46:03 PM
FILE	B:\360\3103 - Penola Catholic College\3103 - 210409 - 04 Penola Catholic College.rvt		
DRAWING NUMBER		TP102	
REV.		D	

Rev	Date	By	Description
A	11.05.21	SC	DRAFT TOWN PLANNING ISSUE
B	01.06.21	SC	DRAFT TOWN PLANNING ISSUE
C	15.06.21	SC	TOWN PLANNING ISSUE
D	28.06.21	SC	ISSUED IN RESPONSE TO DELWP RFI

NORTH POINT	CONTRACTORS
	DO NOT SCALE PRINTS. USE FIGURED DIMENSIONS ONLY. ALL DIMENSIONS MUST BE CHECKED ON SITE BEFORE COMMENCING ANY WORK OR MAKING ANY SHOP DRAWINGS.
	DRAWINGS TO BE PRINTED IN COLOUR.
	© COPYRIGHT MCILDOWIE PARTNERS 2020



Mcildowie Partners

T/ +61 3 8695 0300
info@mcildowiepartners.com.au

Level 2, 325 Flinders Lane
Melbourne, Vic 3000

CLIENT	PENOLA CATHOLIC COLLEGE, BROADMEADOWS
PROJECT NAME	PROPOSED YEAR VCE / VCAL BUILDING
PROJECT ADDRESS	29 GIBSON ST, BROADMEADOWS VIC 3047

ADVERTISED PLAN

This copied document to be made available for the sole purpose of enabling its consideration and review as part of a planning process under the Planning and Environment Act 1987. The document must not be used for any purpose which may breach any copyright

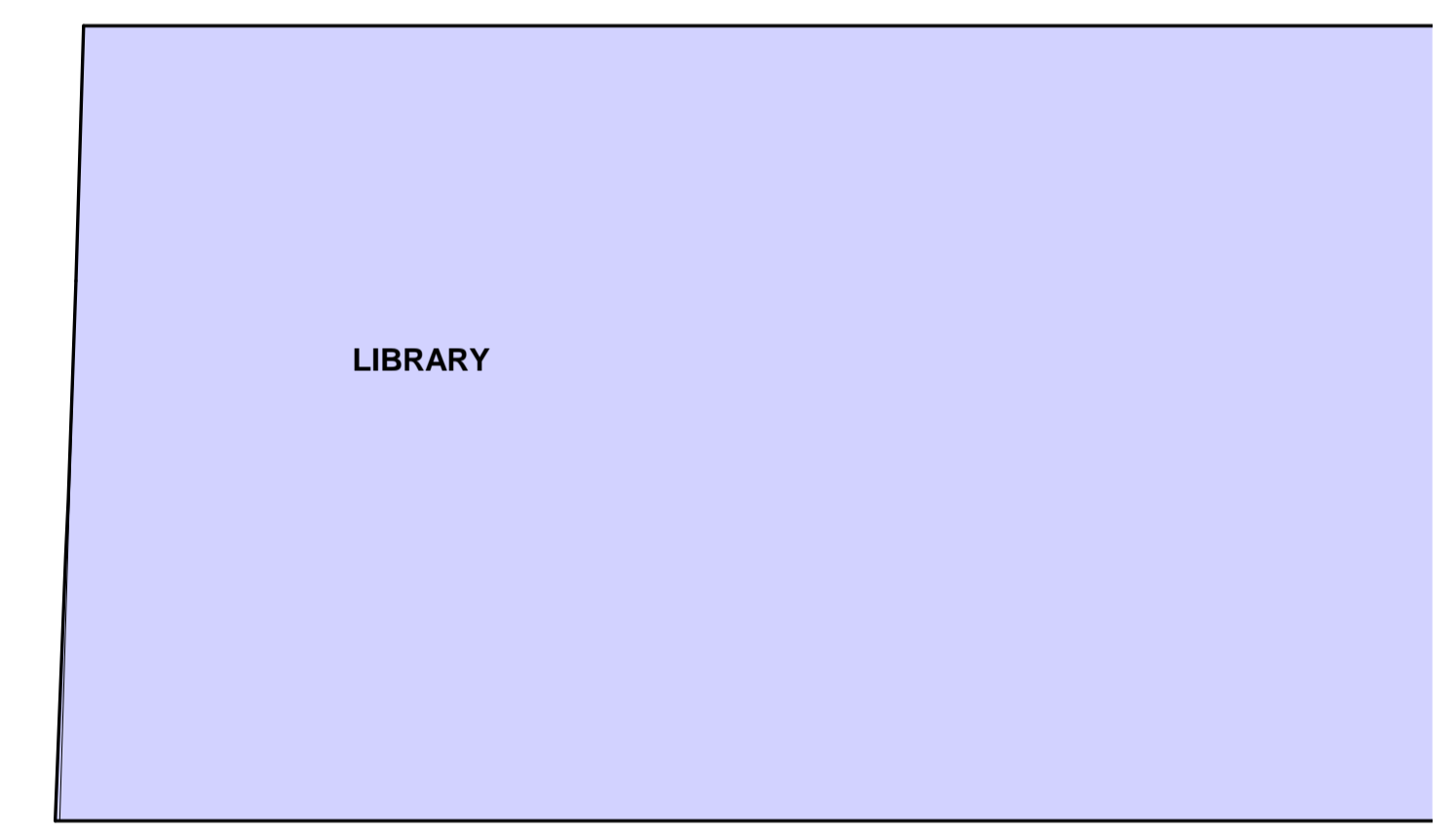
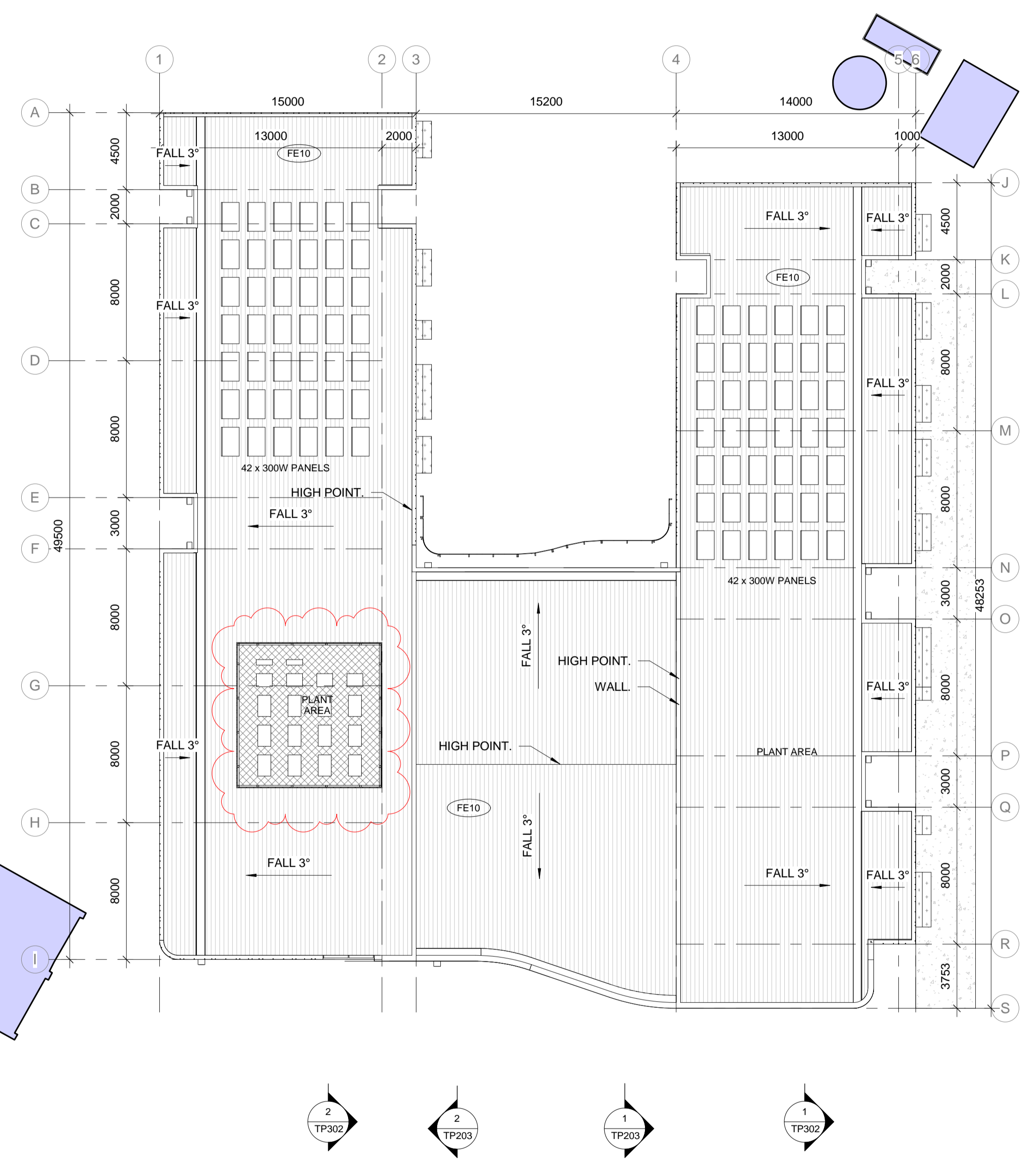
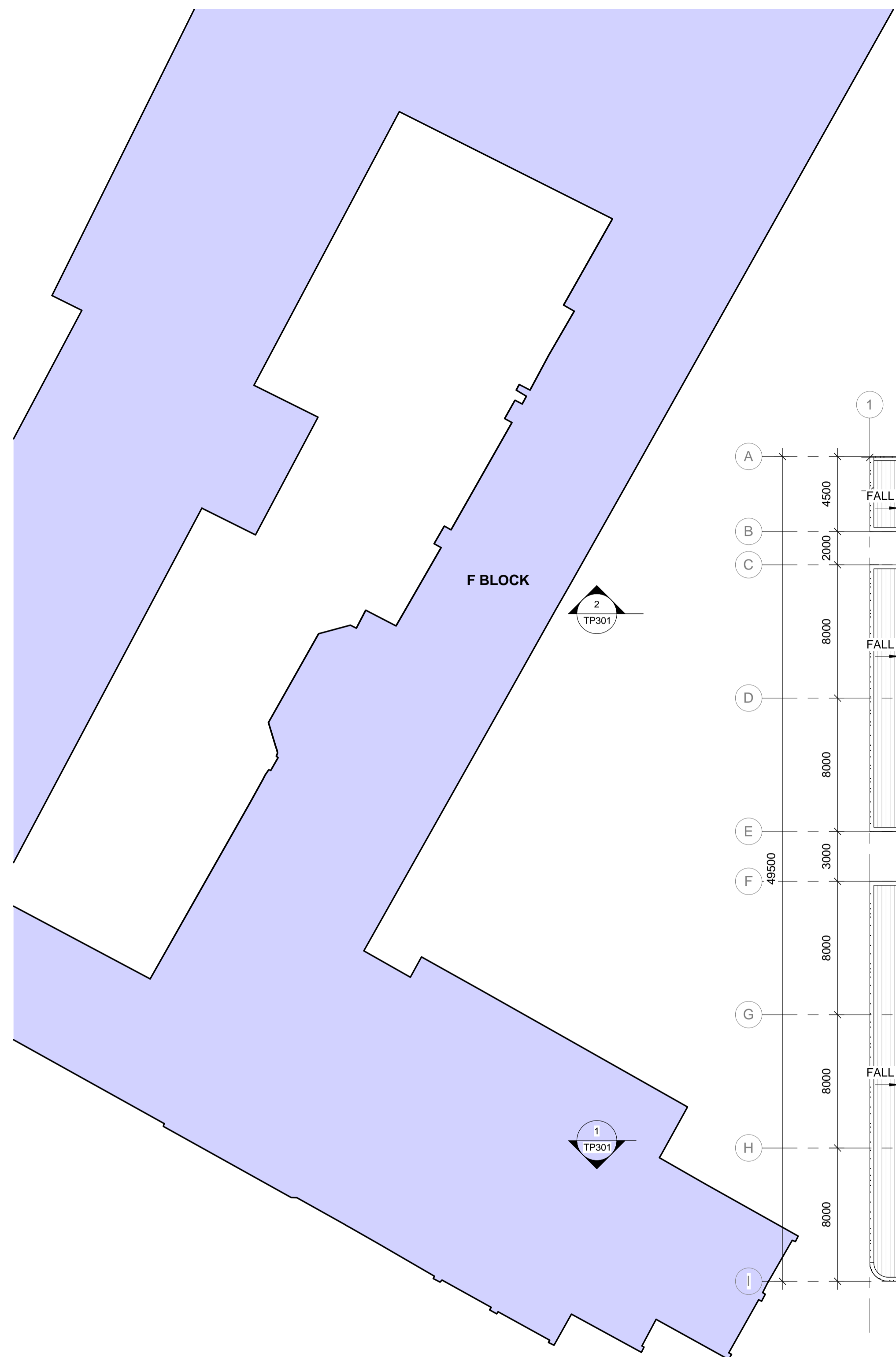

DESIGN DEVELOPMENT

DRAWING TITLE		ROOF PLAN	
SCALE	1 : 200 @ A1	DRAWN	SC
DATE	28.06.21	CHECKED	TDL
JOB No.	3103	DATE PRINTED	1/07/2021 3:46:06 PM
FILE	B:\3607103 - Penola Catholic College\3103 - 210409 - 04 Penola Catholic College.rvt		
DRAWING NUMBER		TP103	
REV.		D	

Rev	Date	By	Description
A	11.05.21	SC	DRAFT TOWN PLANNING ISSUE
B	01.06.21	SC	DRAFT TOWN PLANNING ISSUE
C	15.06.21	SC	TOWN PLANNING ISSUE
D	28.06.21	SC	ISSUED IN RESPONSE TO DELWP RFI

NORTH POINT	CONTRACTORS
	DO NOT SCALE PRINTS. USE FIGURED DIMENSIONS ONLY. ALL DIMENSIONS MUST BE CHECKED ON SITE BEFORE COMMENCING ANY WORK OR MAKING ANY SHOP DRAWINGS.
	DRAWINGS TO BE PRINTED IN COLOUR.
	© COPYRIGHT MCILDOWIE PARTNERS 2020



McIldowie Partners
T/ +61 3 8695 0300
info@mcildowiepartners.com.au
Level 2, 325 Flinders Lane
Melbourne, Vic 3000

CLIENT
PENOLA CATHOLIC COLLEGE, BROADMEADOWS
PROJECT NAME
PROPOSED YEAR VCE / VCAL BUILDING
PROJECT ADDRESS
29 GIBSON ST, BROADMEADOWS VIC 3047

ADVERTISED PLAN

This copied document to be made available for the sole purpose of enabling its consideration and review as part of a planning process under the Planning and Environment Act 1987. The document must not be used for any purpose which may breach any copyright

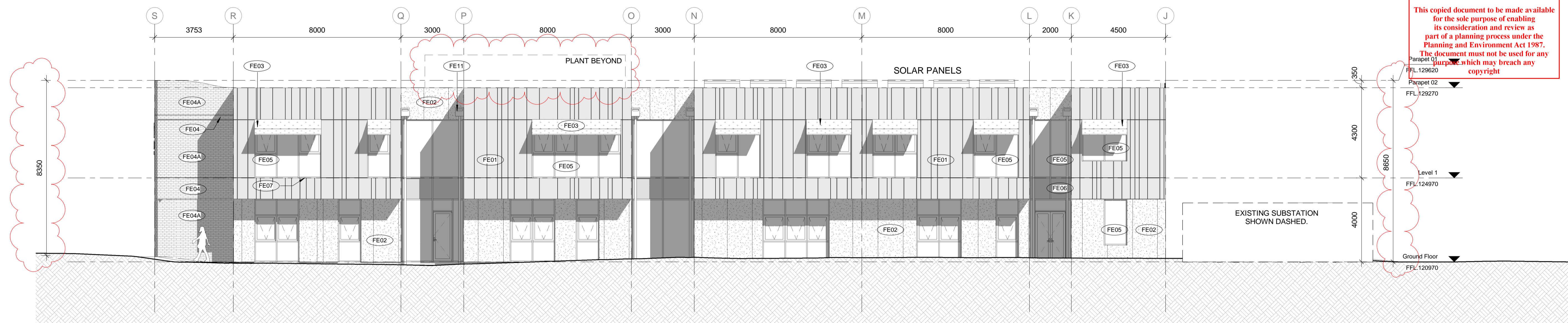

1 TP201 - North Elevation
1 : 100



2 TP201 - South Elevation
1 : 100

DESIGN DEVELOPMENT

DRAWING TITLE		NORTH & SOUTH ELEVATION	
SCALE	1 : 100 @ A1	DRAWN	SC
DATE	28.06.21	CHECKED	TDL
JOB No.	3103	DATE PRINTED	1/07/2021 3:46:10 PM
FILE	B:\M\3103 - Penola Catholic College\3103 - 210409 - 04 Penola Catholic College.rvt		
DRAWING NUMBER		TP201	
REV.		D	

Rev	Date	By	Description
A	11.05.21	SC	DRAFT TOWN PLANNING ISSUE
B	01.06.21	SC	DRAFT TOWN PLANNING ISSUE
C	15.06.21	SC	TOWN PLANNING ISSUE
D	28.06.21	SC	ISSUED IN RESPONSE TO DELWP RFI

NORTH POINT	CONTRACTORS
	DO NOT SCALE PRINTS. USE FIGURED DIMENSIONS ONLY. ALL DIMENSIONS MUST BE CHECKED ON SITE BEFORE COMMENCING ANY WORK OR MAKING ANY SHOP DRAWINGS
	DRAWINGS TO BE PRINTED IN COLOUR.
	© COPYRIGHT MCILDOWIE PARTNERS 2020



T/ +61 3 8695 0300
info@mcildowiepartners.com.au
Level 2, 325 Flinders Lane
Melbourne, Vic 3000

CLIENT
PENOLA CATHOLIC COLLEGE, BROADMEADOWS
PROJECT NAME
PROPOSED YEAR VCE / VCAL BUILDING
PROJECT ADDRESS
29 GIBSON ST, BROADMEADOWS VIC 3047

ADVERTISED PLAN

This copied document to be made available for the sole purpose of enabling its consideration and review as part of a planning process under the Planning and Environment Act 1987. The document must not be used for any purpose which may breach any copyright

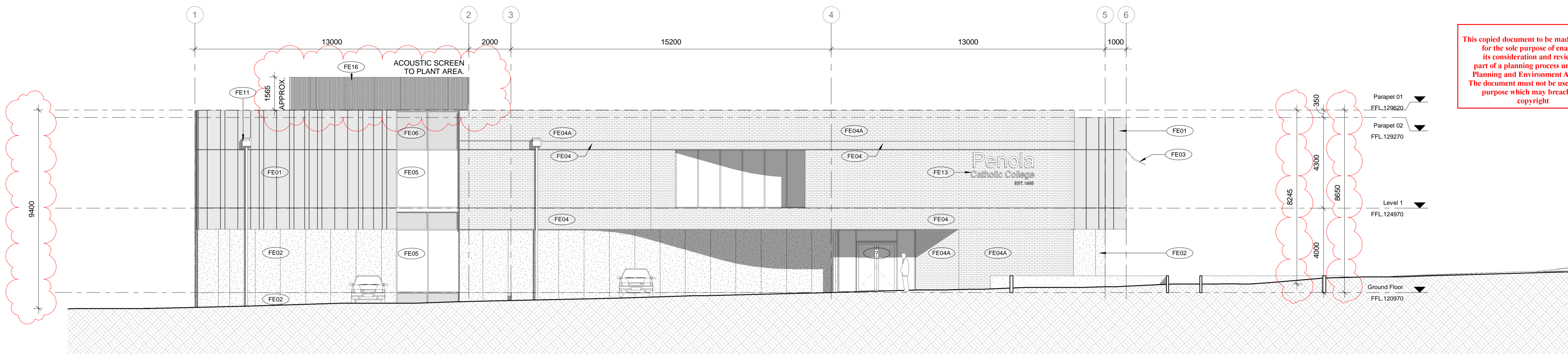

1 TP202 - East Elevation
1 : 100

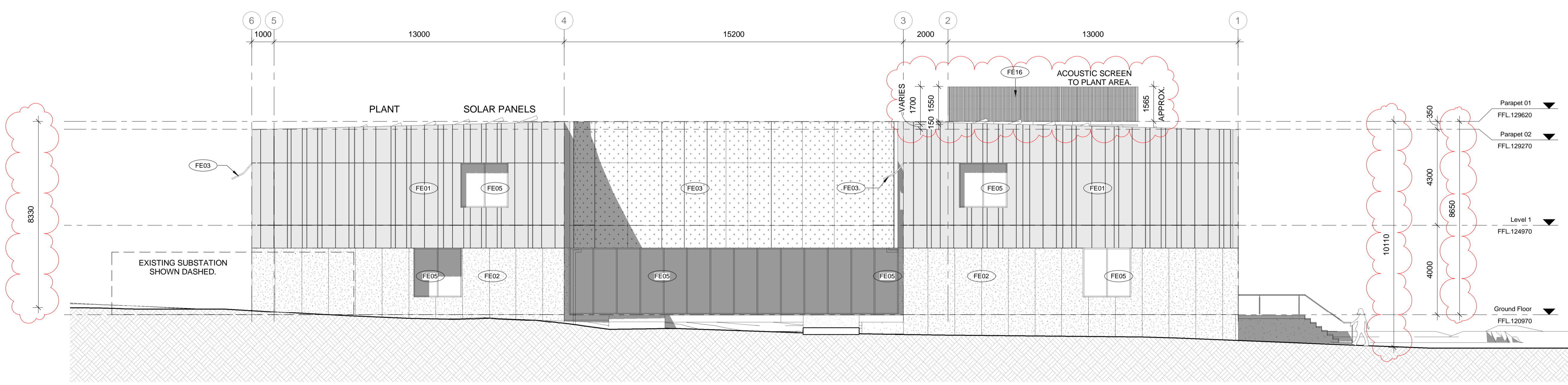

2 TP202 - West Elevation
1 : 100

DESIGN DEVELOPMENT

DRAWING TITLE		EAST & WEST ELEVATION	
SCALE	1 : 100 @ A1	DRAWN	SC
DATE	28.06.21	CHECKED	TDL
JOB No.	3103	DATE PRINTED	1/07/2021 3:46:16 PM
FILE	B:\360\3103 - Penola Catholic College\3103 - 210409 - 04 Penola Catholic College.rvt		
DRAWING NUMBER		TP202	
REV.		D	

Rev	Date	By	Description
A	11.05.21	SC	DRAFT TOWN PLANNING ISSUE
B	01.06.21	SC	DRAFT TOWN PLANNING ISSUE
C	15.06.21	SC	TOWN PLANNING ISSUE
D	28.06.21	SC	ISSUED IN RESPONSE TO DELWP RFI

NORTH POINT

CONTRACTORS

DO NOT SCALE PRINTS. USE FIGURED DIMENSIONS ONLY. ALL DIMENSIONS MUST BE CHECKED ON SITE BEFORE COMMENCING ANY WORK OR MAKING ANY SHOP DRAWINGS

DRAWINGS TO BE PRINTED IN COLOUR.

© COPYRIGHT MCILDOWIE PARTNERS 2020



T/ +61 3 8695 0300
info@mcildowiepartners.com.au

Level 2, 325 Flinders Lane
Melbourne, Vic 3000

CLIENT
PENOLA CATHOLIC COLLEGE, BROADMEADOWS

PROJECT NAME
PROPOSED YEAR VCE / VCAL BUILDING

PROJECT ADDRESS
29 GIBSON ST, BROADMEADOWS VIC 3047

ADVERTISED PLAN

This copied document to be made available for the sole purpose of enabling its consideration and review as part of a planning process under the Planning and Environment Act 1987. The document must not be used for any purpose which may breach any copyright.

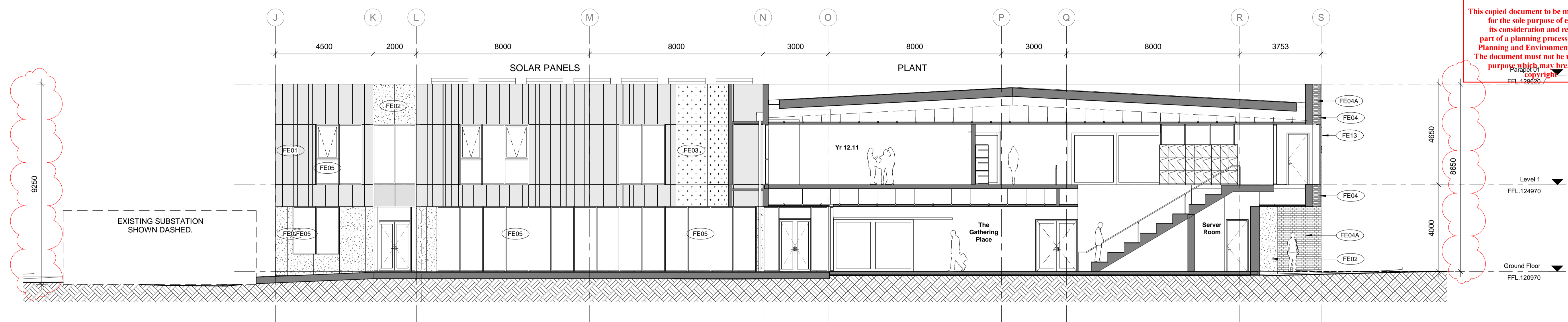

1 TP203 - NORTH COURTYARD ELEVATION
1 : 100

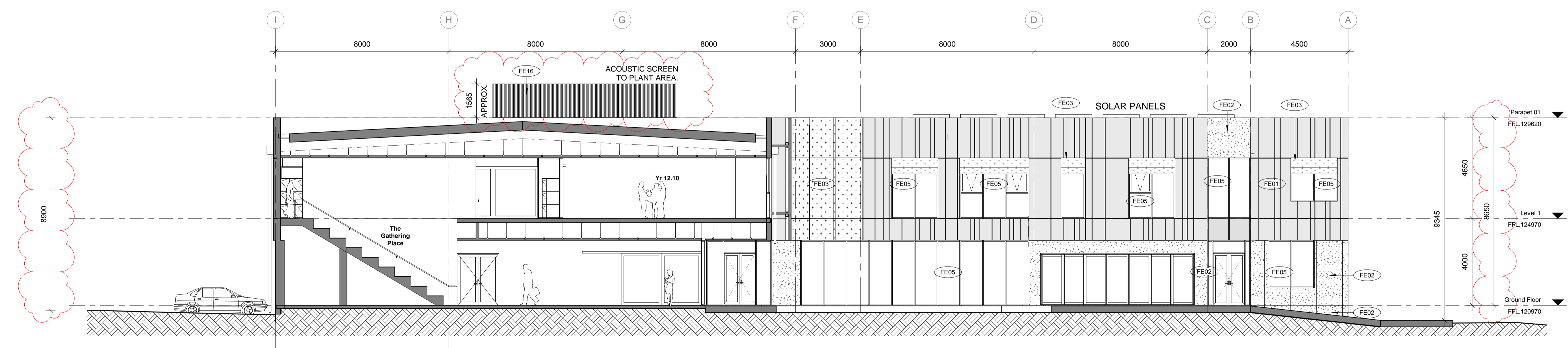

2 TP203 - SOUTH COURTYARD ELEVATION
1 : 100

DESIGN DEVELOPMENT

DRAWING TITLE		NORTH & SOUTH COURTYARD ELEVATION	
SCALE	1 : 100 @ A1	DRAWN	SC
DATE	28.06.21	CHECKED	TDL
JOB No.	3103	DATE PRINTED	1/07/2021 3:46:19 PM
FILE	B:\360\3103 - Penola Catholic College\3103 - 210409 - SK Penola Catholic College.rvt		
DRAWING NUMBER		TP203	
REV.		D	

Rev	Date	By	Description
A	11.05.21	SC	DRAFT TOWN PLANNING ISSUE
B	01.06.21	SC	DRAFT TOWN PLANNING ISSUE
C	15.06.21	SC	TOWN PLANNING ISSUE
D	28.06.21	SC	ISSUED IN RESPONSE TO DELWP RFI

NORTH POINT	CONTRACTORS
	DO NOT SCALE PRINTS. USE FIGURED DIMENSIONS ONLY. ALL DIMENSIONS MUST BE CHECKED ON SITE BEFORE COMMENCING ANY WORK OR MAKING ANY SHOP DRAWINGS
	DRAWINGS TO BE PRINTED IN COLOUR.
	© COPYRIGHT MCILDOWIE PARTNERS 2020



Tf +61 3 8695 0300
info@mcildowiepartners.com.au
Level 2, 325 Flinders Lane
Melbourne, Vic 3000

CLIENT
PENOLA CATHOLIC COLLEGE, BROADMEADOWS

PROJECT NAME
PROPOSED YEAR VCE / VCAL BUILDING

PROJECT ADDRESS
29 GIBSON ST, BROADMEADOWS VIC 3047

ADVERTISED PLAN

This copied document to be made available for the sole purpose of enabling its consideration and review as part of a planning process under the Planning and Environment Act 1987. The document must not be used for any purpose which may breach any copyright

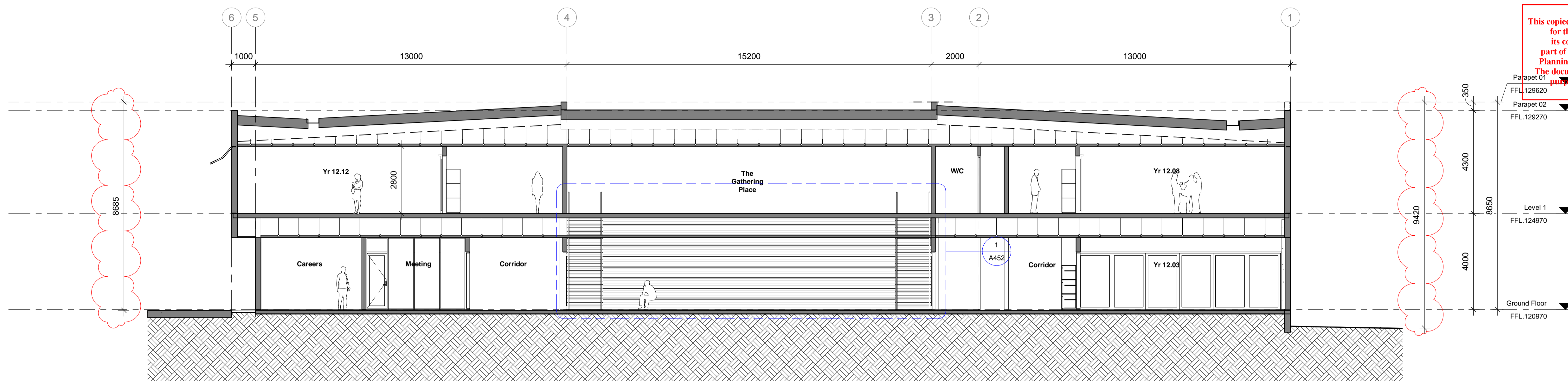

1 TP301 - Section 1
1 : 100

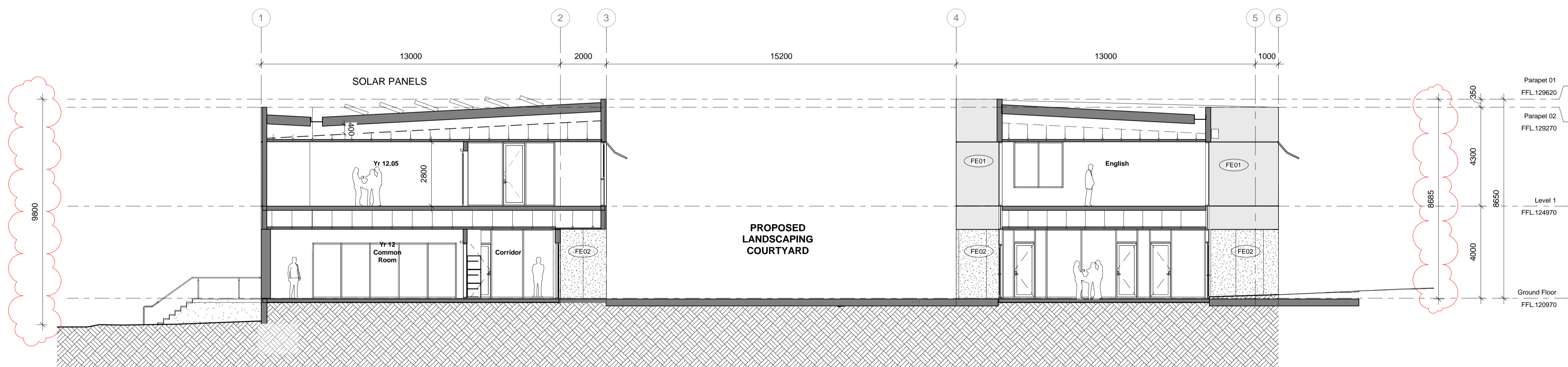

2 TP301 - Section 2
1 : 100

DESIGN DEVELOPMENT

SECTION 01 & 02

Rev	Date	By	Description
A	11.05.21	SC	DRAFT TOWN PLANNING ISSUE
B	01.06.21	SC	DRAFT TOWN PLANNING ISSUE
C	15.06.21	SC	TOWN PLANNING ISSUE
D	28.06.21	SC	ISSUED IN RESPONSE TO DELWP RFI

NORTH POINT

CONTRACTORS
DO NOT SCALE PRINTS. USE FIGURED DIMENSIONS ONLY. ALL DIMENSIONS MUST BE CHECKED ON SITE BEFORE COMMENCING ANY WORK OR MAKING ANY SHOP DRAWINGS.
DRAWINGS TO BE PRINTED IN COLOUR.
© COPYRIGHT MCILDOWIE PARTNERS 2020



Mcildowie Partners

T/ +61 3 8695 0300
info@mcildowiepartners.com.au

Level 2, 325 Flinders Lane
Melbourne, Vic 3000

CLIENT PENOLA CATHOLIC COLLEGE, BROADMEADOWS
PROJECT NAME PROPOSED YEAR VCE / VCAL BUILDING
PROJECT ADDRESS 29 GIBSON ST, BROADMEADOWS VIC 3047

SCALE	DRAWN	CHECKED	DATE	DATE PRINTED	DRAWING NUMBER	REV.
1 : 100 @ A1	SC	TDL	28.06.21	1/07/2021 3:46:21 PM	TP301	D

ADVERTISED PLAN

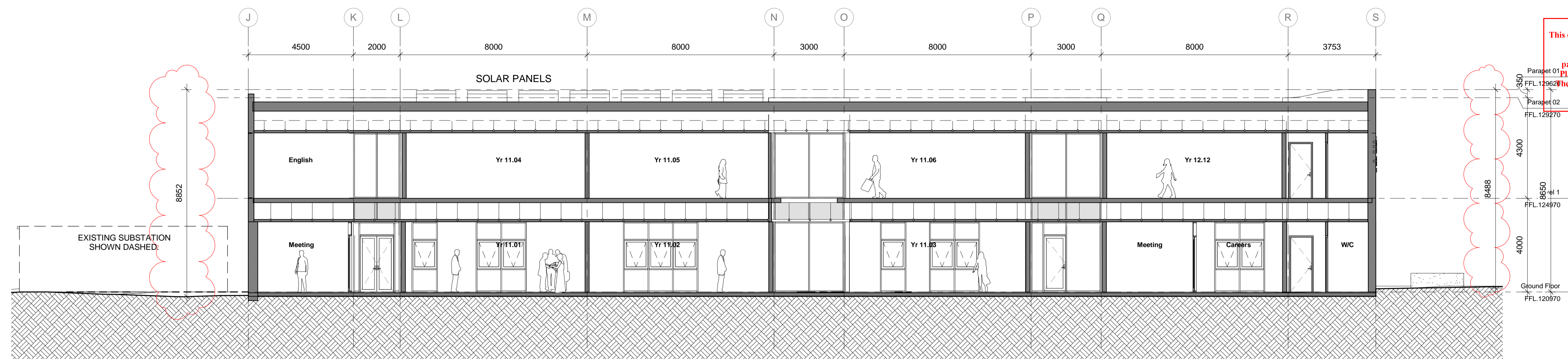

This copied document to be made available for the sole purpose of enabling its consideration and review as part of a planning process under the Planning and Environment Act 1987. The document must not be used for any purpose which may breach any copyright

1 TP303 - Section 3
TP302 1 : 100

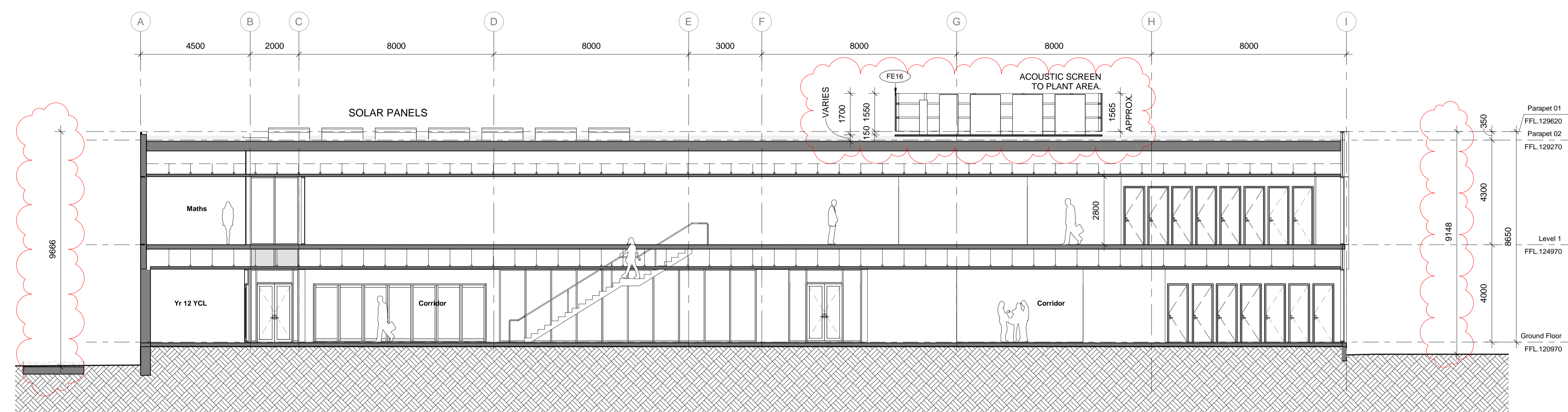

2 TP304 - Section 4
TP302 1 : 100

DESIGN DEVELOPMENT

DRAWING TITLE		SECTION 03 & 04	
SCALE	1 : 100 @ A1	DRAWN	SC
DATE	28.06.21	CHECKED	TDL
JOB No.	3103	DATE PRINTED	1/07/2021 3:46:23 PM
FILE	BM 3607103 - Penola Catholic College 3103 - 210409 - 04 Penola Catholic College.rvt		
DRAWING NUMBER		TP302	
REV.		D	

Rev	Date	By	Description
A	11.05.21	SC	DRAFT TOWN PLANNING ISSUE
B	01.06.21	SC	DRAFT TOWN PLANNING ISSUE
C	15.06.21	SC	TOWN PLANNING ISSUE
D	28.06.21	SC	ISSUED IN RESPONSE TO DELWP RFI

NORTH POINT

CONTRACTORS

DO NOT SCALE PRINTS. USE FIGURED DIMENSIONS ONLY. ALL DIMENSIONS MUST BE CHECKED ON SITE BEFORE COMMENCING ANY WORK OR MAKING ANY SHOP DRAWINGS

DRAWINGS TO BE PRINTED IN COLOUR.

© COPYRIGHT MCILDOWIE PARTNERS 2020



T/ +61 3 8695 0300
info@mcildowiepartners.com.au

Level 2, 325 Flinders Lane
Melbourne, Vic 3000

CLIENT
PENOLA CATHOLIC COLLEGE, BROADMEADOWS

PROJECT NAME
PROPOSED YEAR VCE / VCAL BUILDING

PROJECT ADDRESS
29 GIBSON ST, BROADMEADOWS VIC 3047

This copied document to be made available for the sole purpose of enabling its consideration and review as part of a planning process under the Planning and Environment Act 1987. The document must not be used for any purpose which may breach any copyright

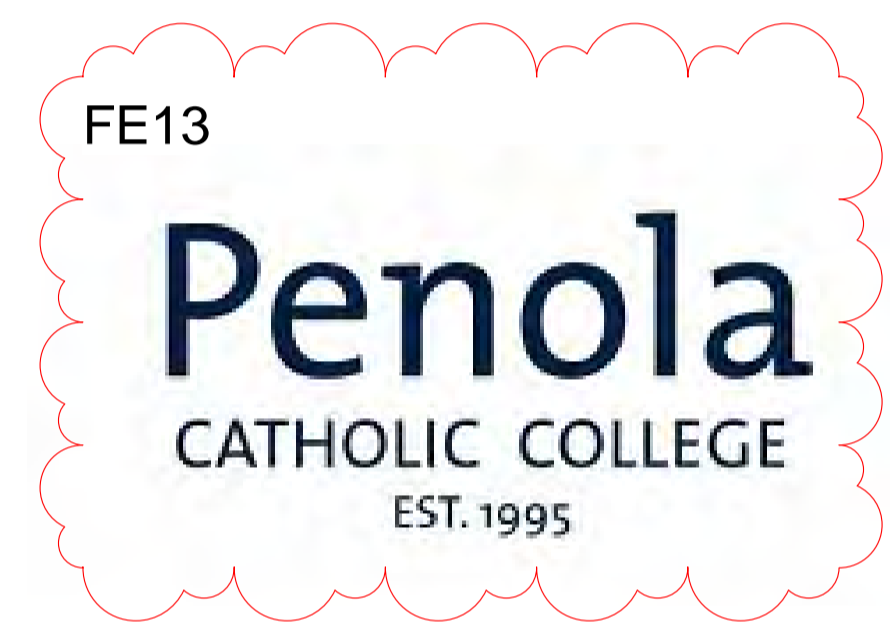
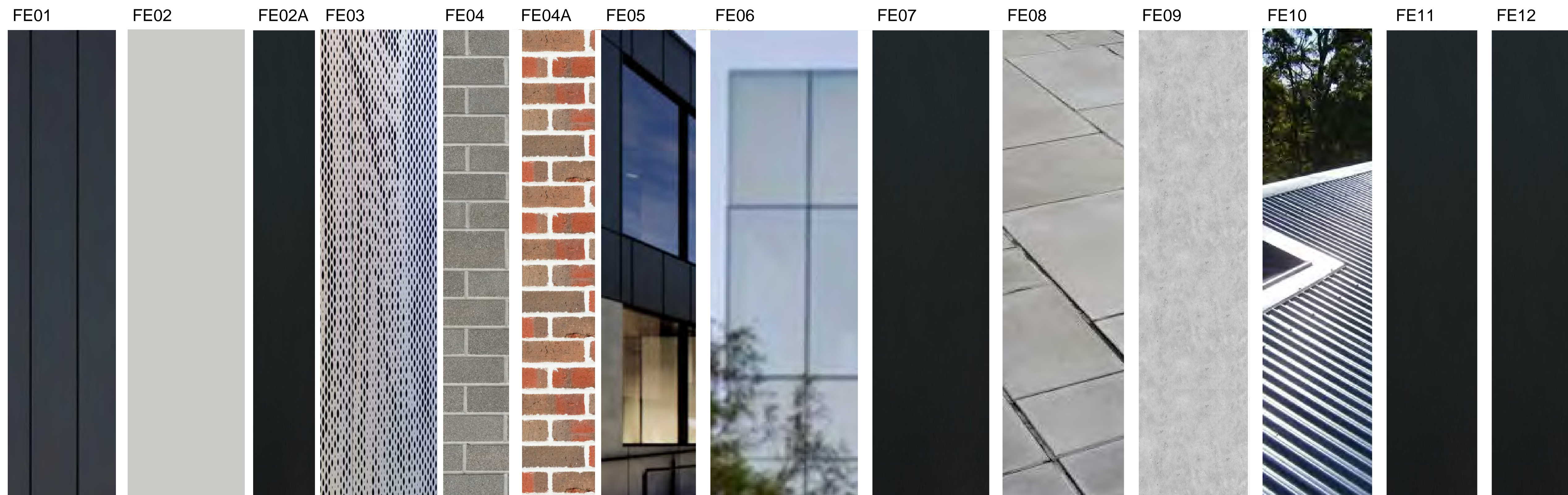

FE01.	METAL CLADDING	COLOUR	WOODLAND GREY
FE02.	FC SHEET	COLOUR	GREY
FE02A.	FC SHEET	COLOUR	DARK GREY
FE03.	PERFORATED METAL SCREEN	COLOUR	BRONZE
FE04.	BRICK	COLOUR	GREY
FE04A.	BRICK	COLOUR	RED
FE05.	GLASS - HIGH PERFORMANCE	DOUBLE GLAZED UNITS	CLEAR
FE06.	SPANDREL GLASS	COLOUR	DARK GREY
FE07.	ALUMINIUM WINDOW FRAMES	COLOURBOND	WOODLAND GREY
FE08.	CONCRETE PAVING		
FE09.	CONCRETE DECKING		
FE10.	COLOURBOND ROOF KLIP-LOK 700 HI-STRENGTH	COLOURBOND	SHALE GREY
FE11.	RAINWATER GOODS COLOUR	TO MATCH COLOURBOND	WOODLAND GREY
FE12.	40mm STAINLESS STEEL METAL HANDRAIL		
FE13.	METAL BUILDING SIGNAGE	COLOUR	BLACK
FE14.	FC SHEET WITH TIMBER BATTENS	VIC ASH 'IRONASH'	H3 TREATED

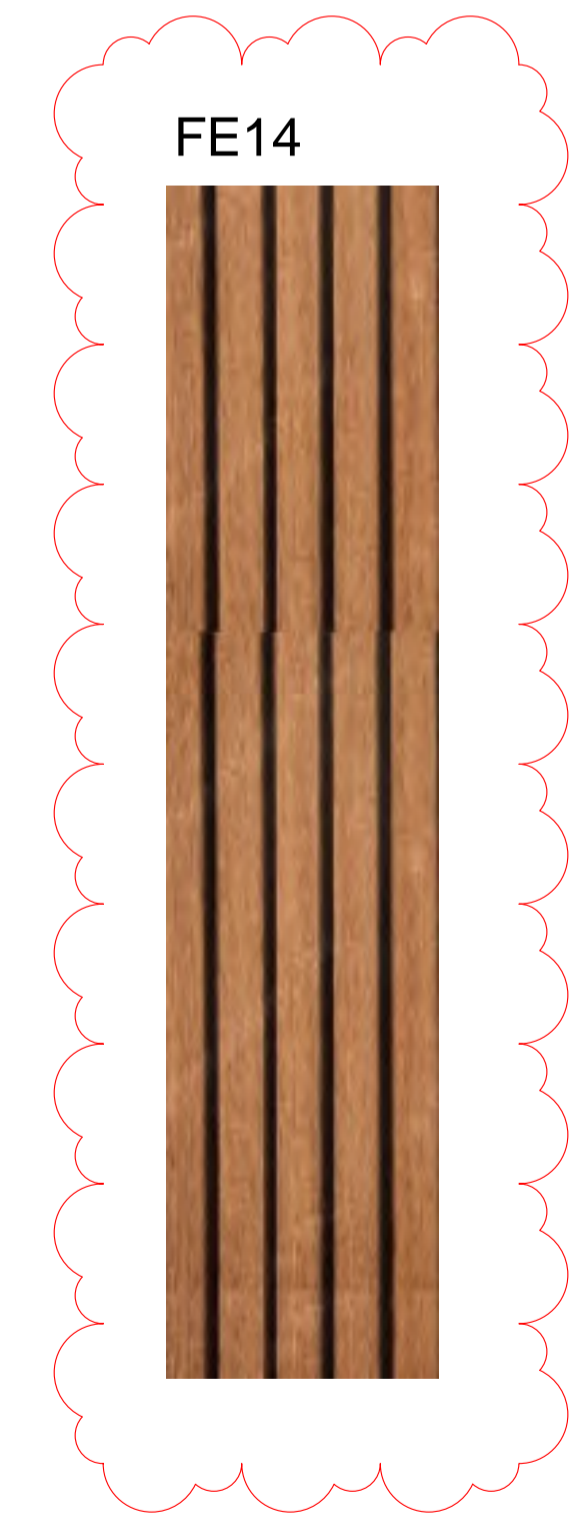

DESIGN DEVELOPMENT

DRAWING TITLE		MATERIALS	
SCALE	1 : 1 @ A1	DRAWN	SC
DATE	28.06.21	CHECKED	TDL
JOB No.	3103	DATE PRINTED	1/07/2021 3:46:43 PM
FILE	BM 360/2103 - Penola Catholic College/3103 - 210409 - SK Penola Catholic College.rvt		
DRAWING NUMBER		TP400	
REV.		D	

REVISION SCHEDULE				NORTH POINT	CONTRACTORS
Rev	Date	By	Description		DO NOT SCALE PRINTS. USE FIGURED DIMENSIONS ONLY. ALL DIMENSIONS MUST BE CHECKED ON SITE BEFORE COMMENCING ANY WORK OR MAKING ANY SHOP DRAWINGS
A	11.05.21	SC	DRAFT TOWN PLANNING ISSUE		
B	01.06.21	SC	DRAFT TOWN PLANNING ISSUE		
C	15.06.21	SC	TOWN PLANNING ISSUE		
D	28.06.21	SC	ISSUED IN RESPONSE TO DELWP RFI		
DRAWINGS TO BE PRINTED IN COLOUR.					
© COPYRIGHT MCILDOWIE PARTNERS 2020					



Mcildowie Partners
 T/ +61 3 8695 0300
 info@mcildowiepartners.com.au
 Level 2, 325 Flinders Lane
 Melbourne, Vic 3000

CLIENT
 PENOLA CATHOLIC COLLEGE, BROADMEADOWS
 PROJECT NAME
 PROPOSED YEAR VCE / VCAL BUILDING
 PROJECT ADDRESS
 29 GIBSON ST, BROADMEADOWS VIC 3047

ADVERTISED PLAN

This copied document to be made available for the sole purpose of enabling its consideration and review as part of a planning process under the Planning and Environment Act 1987. The document must not be used for any purpose which may breach any copyright

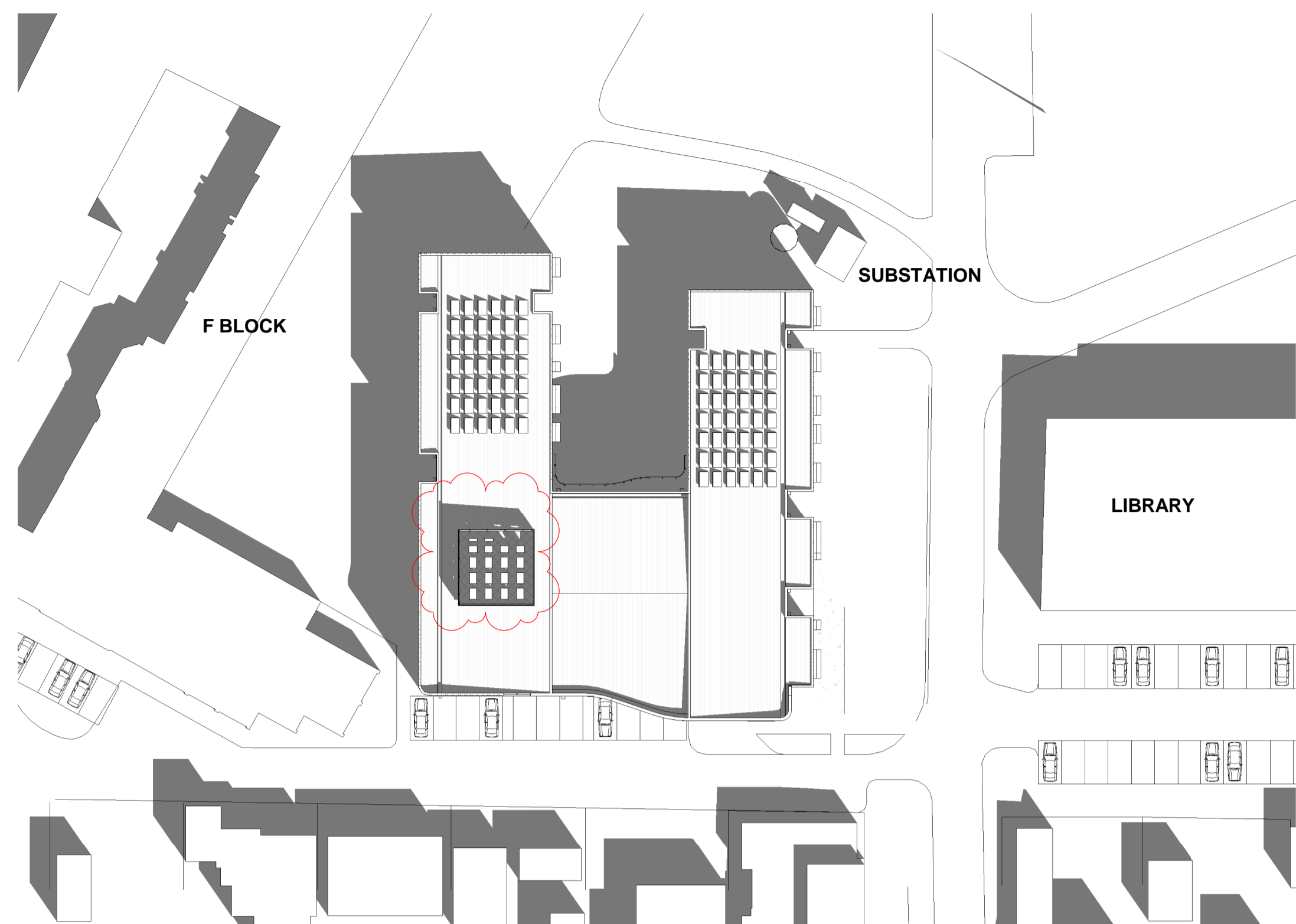

1 TP501 - Proposed Shadow Diagram Sept 22 9am
TP501 1 : 500

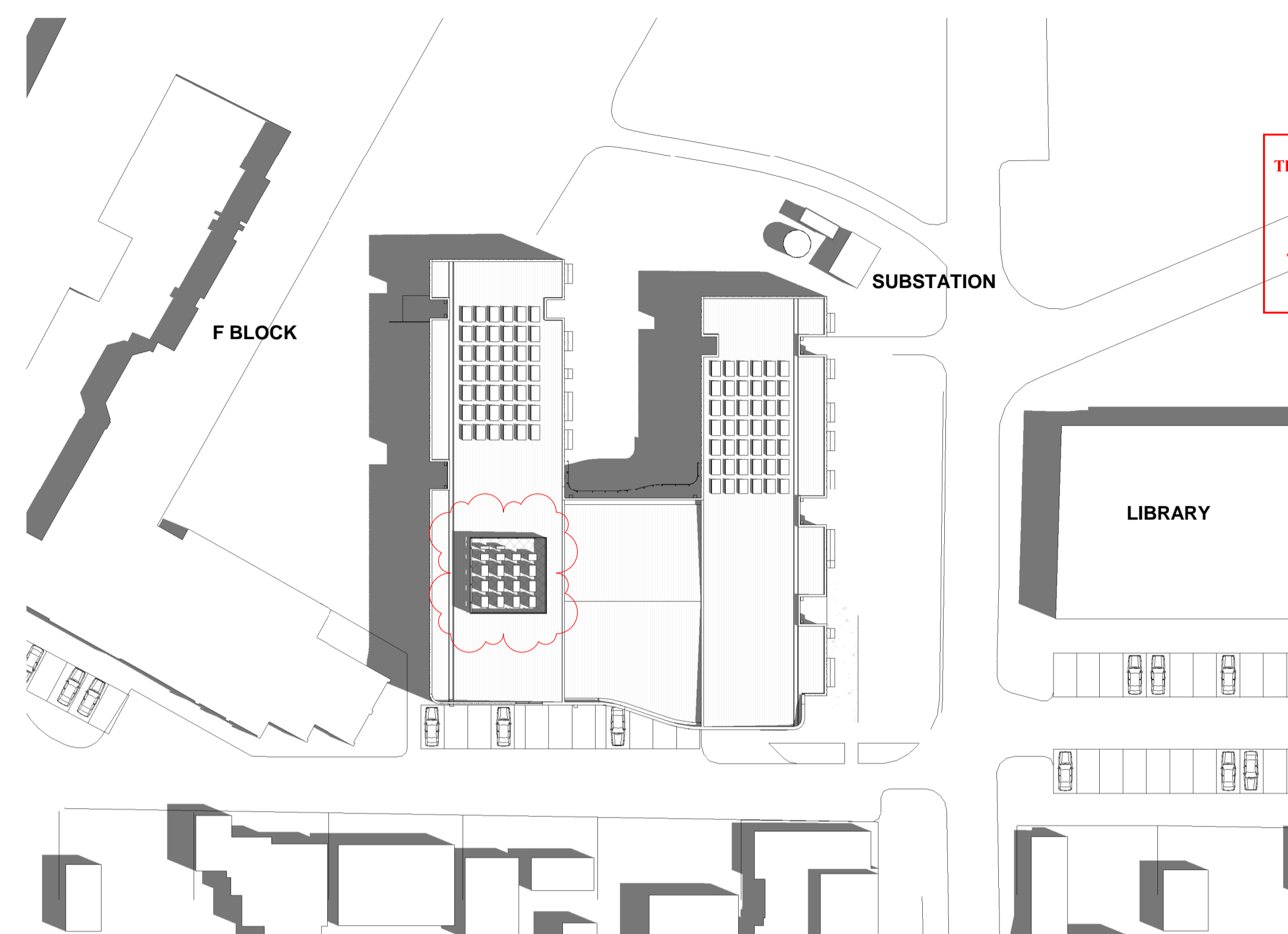

2 TP501 - Proposed Shadow Diagram Sept 22 11am
TP501 1 : 500

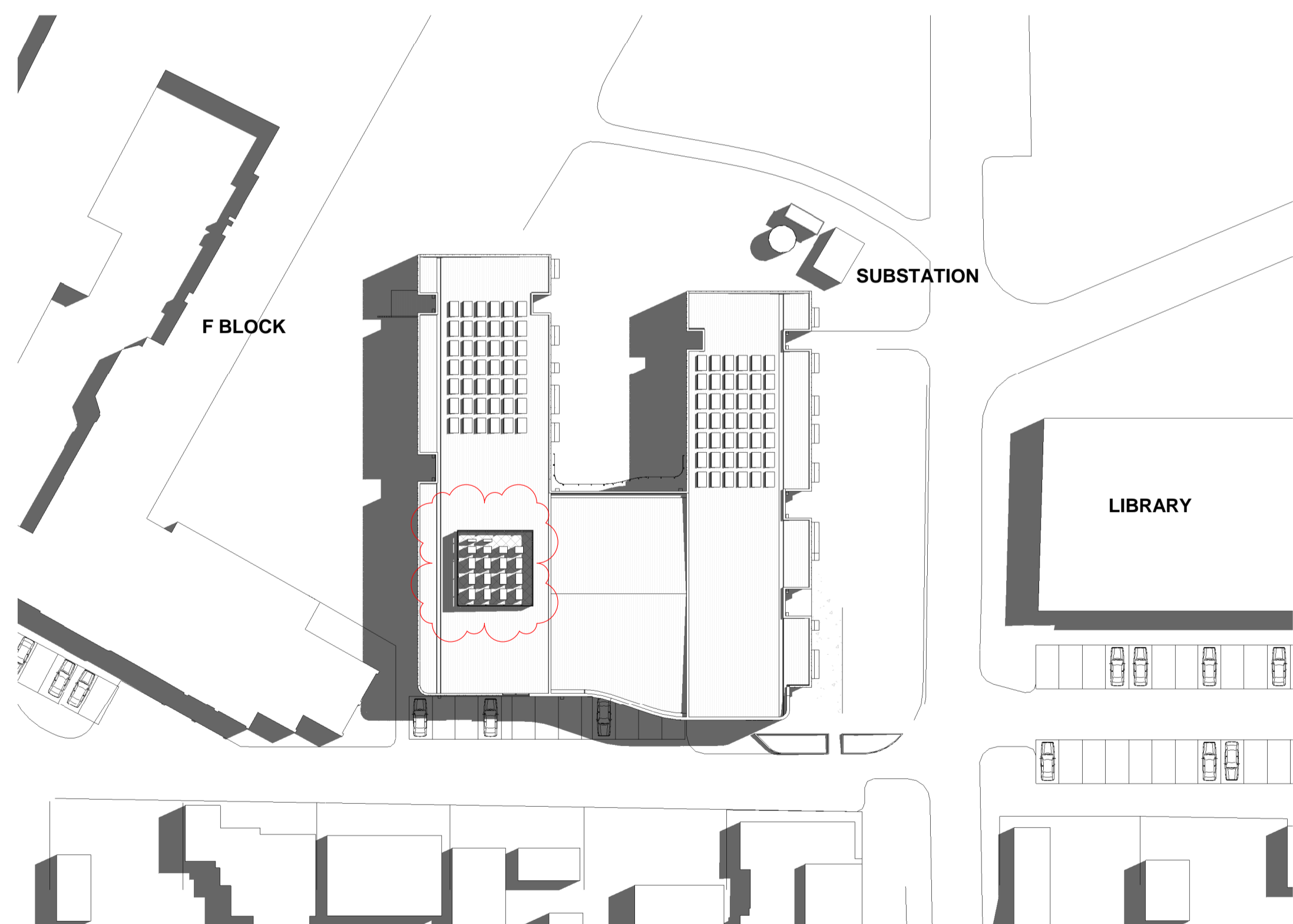

3 TP501 - Proposed Shadow Diagram Sept 22 1pm
TP501 1 : 500

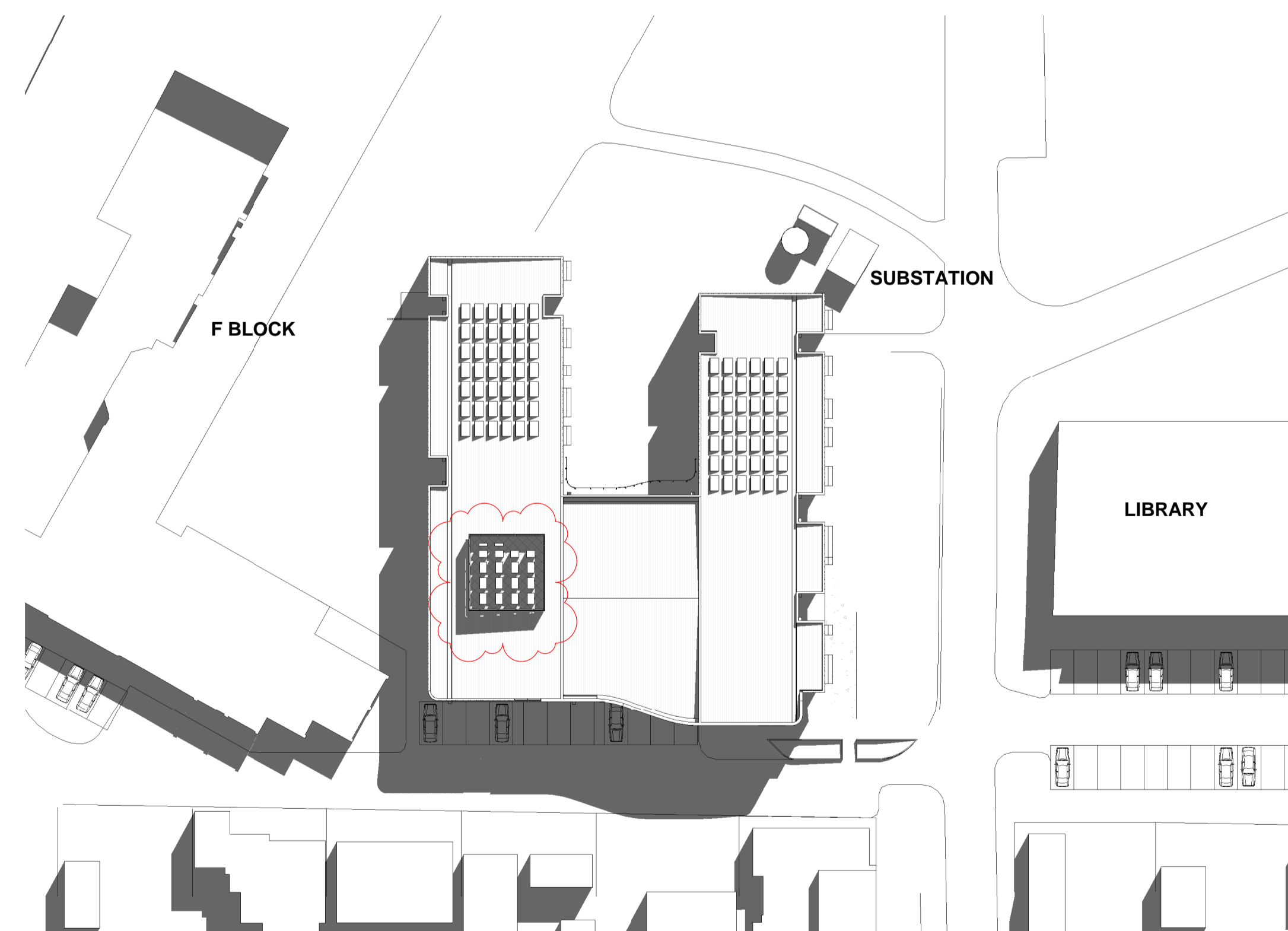

4 TP501 - Proposed Shadow Diagram Sept 22 3pm
TP501 1 : 500

DESIGN DEVELOPMENT

DRAWING TITLE
SHADOW DIAGRAM

Rev	Date	By	Description
A	11.05.21	SC	DRAFT TOWN PLANNING ISSUE
B	01.06.21	SC	DRAFT TOWN PLANNING ISSUE
C	15.06.21	SC	TOWN PLANNING ISSUE
D	28.06.21	SC	ISSUED IN RESPONSE TO DELWP RFI

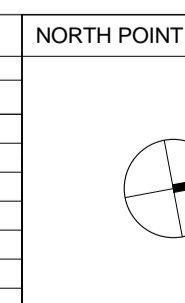

CONTRACTORS
DO NOT SCALE PRINTS. USE FIGURED DIMENSIONS ONLY. ALL DIMENSIONS MUST BE CHECKED ON SITE BEFORE COMMENCING ANY WORK OR MAKING ANY SHOP DRAWINGS.
DRAWINGS TO BE PRINTED IN COLOUR.
© COPYRIGHT MCILDOWIE PARTNERS 2020



McIldowie Partners

T/ +61 3 8695 0300
info@mcildowiepartners.com.au

Level 2, 325 Flinders Lane
Melbourne, Vic 3000

CLIENT
PENOLA CATHOLIC COLLEGE, BROADMEADOWS
PROJECT NAME
PROPOSED YEAR VCE / VCAL BUILDING
PROJECT ADDRESS
29 GIBSON ST, BROADMEADOWS VIC 3047

SCALE	DRAWN	CHECKED	DATE	DATE PRINTED	DRAWING NUMBER
1 : 500 @ A1	SC	TDL	28.06.21	1/07/2021 3:46:52 PM	TP501
					REV. D