

ADVERTISED PLAN

This copied document to be made available for the sole purpose of enabling its consideration and review as part of a planning process under the Planning and Environment Act 1987. The document must not be used for any purpose which may breach any copyright

TREE & SHRUB SCHEDULE:

CODE:	BOTANICAL NAME:	COMMON NAME:	MATURE SIZE H X W	PURCHASE SIZE:	QUAN'
TREES:					
ACI	ACACIA IMPLEXA*	LIGHTWOOD*	4.0 x 2.5m	1.8m high	03
ACS	ACER PALMATUM 'SENKAKI'	JAPANESE MAPLE	4.0 x 2.5m	1.8m high	01
ACZ	ACER NEGUNDO 'SENSATION'	BOX ELDER	8.0 x 6.0m	2.4m high	02
BAM	BANKSIA MARGINATA*	SILVER BANKSIA*	4.0 x 2.5m	1.8m high	03
EUE	EUCALYPTUS 'EUKY DWARF'	DWARF YELLOW GUM	6.0 x 4.0m	2.4m high	02
JAM	JACARANDA MIMOSIFOLIA	JACARANDA	8.0 x 8.0m	2.4m high	01
LAF	LAGERSTROEMIA FAURIEI 'FANTASY'	WHITE CREPE MYRTLE	8.0 x 6.0m	2.4m high	01
MAF	MALUS FLORIBUNDA	JAPANESE CRAB APPLE	5.0 x 3.0m	2.4m high	02
PRO	PRUNUS 'OAKVILLE CRIMSON SPIRE'	UPRIGHT CHERRY-PLUM	5.0 x 2.0m	2.4m high	05
PYC	PYRUS CALLERYANA 'CAPITAL'	UPRIGHT PEAR	8.0 x 2.5m	2.4m high	05
ZES	ZELKOVA SERRATA 'GREEN VASE'	JAPANESE ELM	10.0 x 8.0m	2.4m high	07
SHRUBS:					
BM	BRACHYSCOME MULTIFLORA*	CUT-LEAF DAISY*	0.3 x 0.3m	140mm Pot	33
CA	CHRYSOCEPHALUM APICULATUM *	COMMON EVERLASTING *	0.3 x 0.3m	140mm Pot	65
CB	CORREA ALBA	WHITE CORREA	1.0 x 1.0m	140mm Pot	21
CR	CORREA REFLEXA*	NATIVE FUCHSIA*	1.0 x 1.0m	140mm Pot	34
DA	DOODIA AUSTRALIS*	COMMON RASP FERN*	0.5 x 0.5m	140mm Pot	06
DF	DIETES 'FINE DIVINE'	NARROW-LEAF WILD IRIS	0.6 x 0.6m	140mm Pot	60
DG	DIETES 'GRAND STAR'	WILD IRIS	0.6 x 0.6m	140mm Pot	67
DS	DILLWYNIA SERICEA*	SHOWY PARROT-PEA*	1.0 x 1.0m	140mm Pot	27
DT	DIANELLA TASMANICA*	FLAX LILY*	0.3 x 0.3m	140mm Pot	21
ES	ERIGERON 'SPINDRIFT'	SEASIDE DAISY	0.3 x 0.3m	140mm Pot	48
FA	FELICIA AMELLOIDES	MARGUERITE DAISY	0.3 x 0.3m	140mm Pot	39
FG	FESTUCA GLAUCA	BLUE GRASS	0.3 x 0.3m	140mm Pot	48
FN	FICINIA NODOSA*	KNobby CLUB RUSH*	0.6 x 0.6m	140mm Pot	15
IA	INDIGOFERA AUSTRALIS*	AUSTRAL INDIGO*	1.5 x 1.5m	140mm Pot	15
LA	LAVANDULA ANGUSTIFOLIA	ENGLISH LAVENDER	1.0 x 1.0m	140mm Pot	36
LT	LOMANDRA 'TANIKA'	MATT RUSH	0.6 x 0.6m	140mm Pot	90
PF	PHYLOTHECA MYOPOROIDES 'PROFUSION'	WAX FLOWER	1.0 x 1.0m	140mm Pot	09
PM	POA MORRISII*	VELVET TUSSOCK-GRASS*	0.6 x 0.6m	140mm Pot	39
PO	PATERSONIA OCCIDENTALIS	PURPLE FLAG IRIS	0.3 x 0.3m	140mm Pot	33
PS	POA SIEBERIANA*	GRAY TUSSOCK GRASS*	0.6 x 0.6m	140mm Pot	48
RU	RHAPHIOLEPIS UMBELLATA 'ORIENTAL PEARL'	WHITE INDIAN HAWTHORN	1.0 x 1.0m	140mm Pot	09
SP	SPYRIDUM PARVIFOLIUM*	DUSTY MILLAR*	1.0 x 1.0m	140mm Pot	12
TT	THEMEDA TRIANDRA*	KANGAROO GRASS*	0.6 x 0.6m	140mm Pot	67
VH	VIOLA HEDERACEA*	NATIVE VIOLET*	0.2 x 0.3m	140mm Pot	70
WB	WESTRINGIA 'GREY BOX'	NATIVE ROSEMARY	1.0 x 1.0m	140mm Pot	19

NOTES:
* an Asterisk denotes plants which are indigenous to the region.

PLANTING NOTES:

- There shall be 400mm (min) deep of organic compost spread over the surface of all new garden beds and grassed areas, and then it shall be cultivated into the top 300mm deep of the existing topsoil. Where there is no existing soil, there shall be 400mm deep of premium grade garden-mix soil installed to all proposed garden beds and 400mm deep of sandy-loam topsoil installed to all proposed grassed areas. Finished surfaces shall grade evenly, with no localized high, or low areas and no puddles forming.
- All plants to be watered-in at time of planting.
- All plants to have 12 month slow-release fertilizer added at time of planting, suitable for natives & exotic plants.
- All shrubs to be purchased in 140mm pots minimum
- All finished surface levels of garden beds to be 10-20mm below paving & gravel paths. All surfaces to drain away from the building. Paving surfaces shall fall towards permeable garden beds and lawns, providing seasonal moisture, and reducing the volume of stormwater water entering the drainage system.
- Existing weeds to be sprayed with Glyphosate herbicide. Dead weeds shall be removed off-site.
- All trees to be staked with 2 x No wooden stakes 50x50x2000mm, with hessian ties in a "figure 8", loosely around trees & nailed to stakes.
- All garden beds to have 75mm deep of fine-grade, composted, woodchip mulch, sourced from recycled green-waste. Surfaces shall grade evenly, with no localized high, or low areas.
- All garden beds and lawn areas to be watered by an automatic, sub-surface irrigation system.

LEGEND:

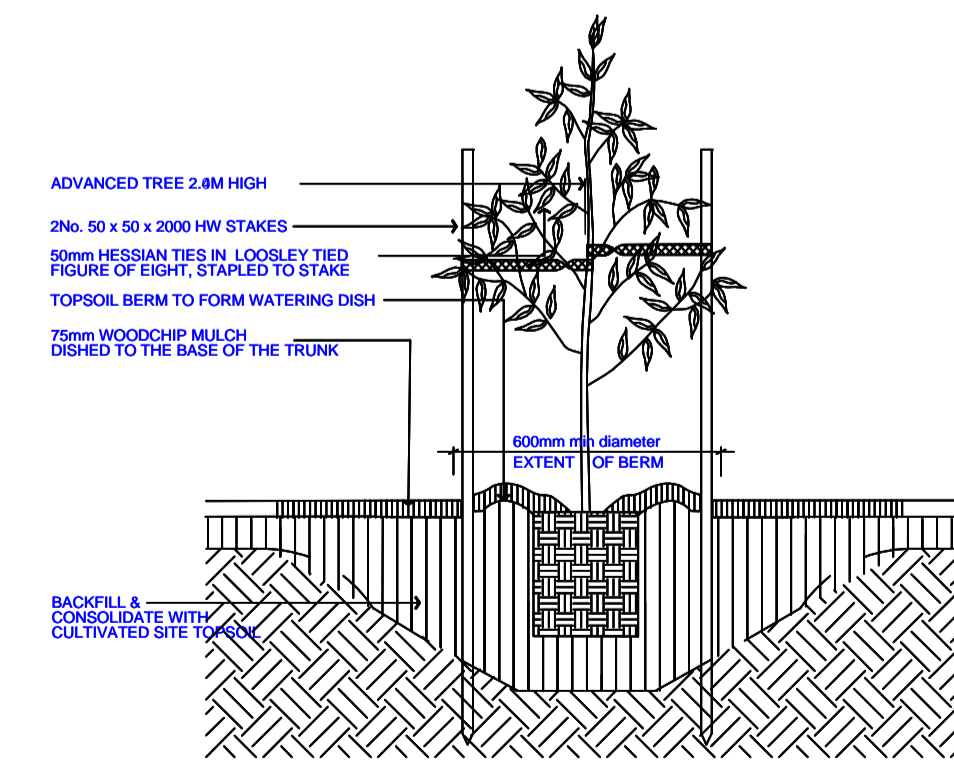
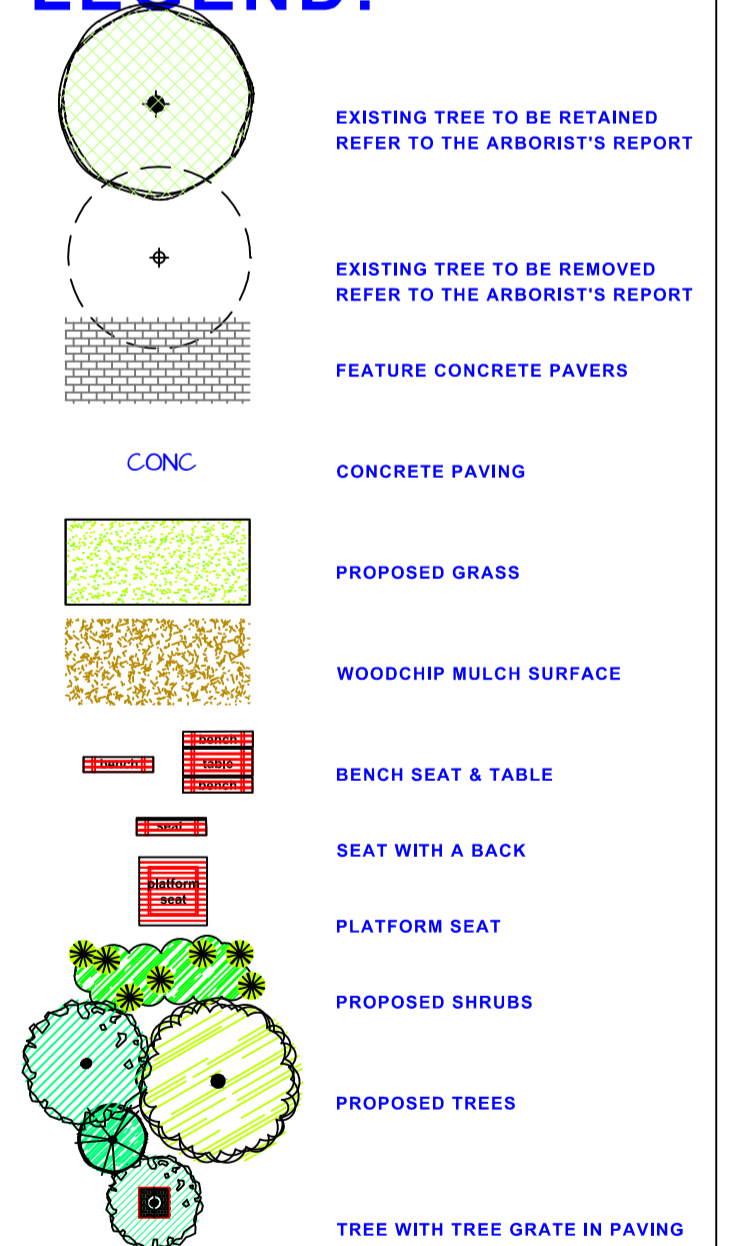

TREE PLANTING DETAIL n.t.s.

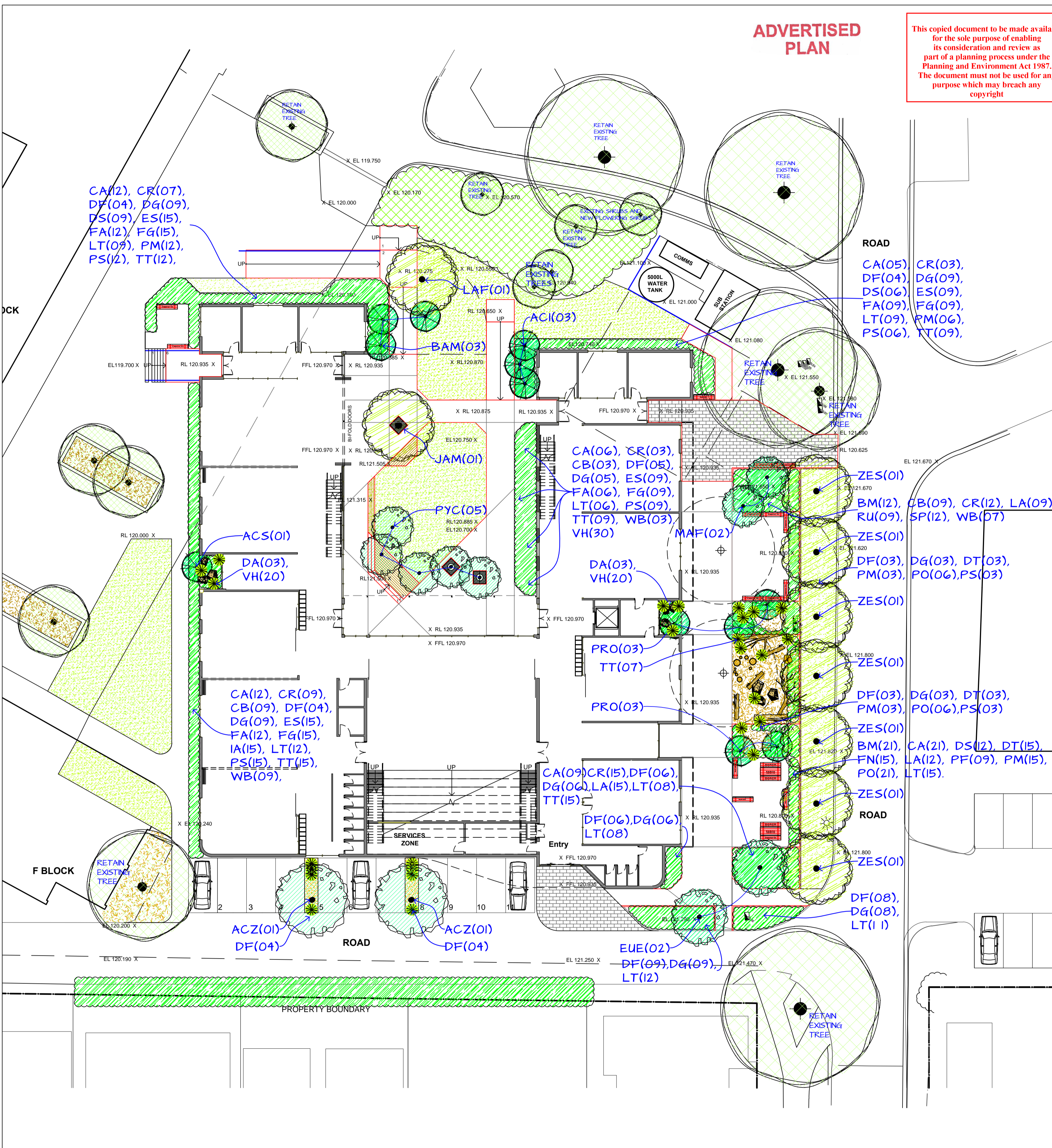

REVISION SCHEDULE

Rev	Date	By	Description
A	01/07/21	CE	ADD NOTE 5 & 5000L WATER TANK

NORTH POINT

CONTRACTORS

DO NOT SCALE PRINTS. USE FIGURED DIMENSIONS ONLY. ALL DIMENSIONS MUST BE CHECKED ON SITE BEFORE COMMENCING ANY WORK OR MAKING ANY SHOP DRAWINGS

DRAWINGS TO BE PRINTED IN COLOUR.

© COPYRIGHT MCILDOWIE PARTNERS 2020

CRAIG ELDRIDGE DESIGN
Landscape Architecture
252 Water Avenue, Melbourne, Victoria 3045, Australia
Tel: +61 3 9419 0509 Ch47 craig@eldridgedesign.net.au

McIldowie Partners
CLIENT: PENOLA CATHOLIC COLLEGE, BROADMEADOWS
PROJECT NAME: PROPOSED YEAR VCE / VCAL BUILDING
PROJECT ADDRESS: 29 GIBSON ST, BROADMEADOWS VIC 3047

Tel: +61 3 8695 0300 info@mcildowiepartners.com.au
Level 2, 325 Flinders Lane Melbourne, Vic 3000

DRAWING TITLE: LANDSCAPE SITE PLAN

SCALE: 1:200 @ A1
DATE: 31.05.21
JOB No: 92121

DRAWN: CE
CHECKED: CE
DATE PRINTED

DRAWING NUMBER: TPL 01
REV: A

FILE: BM 90/0103 - Penola Catholic College/9103 - 210409 - SK Penola Catholic College.vp