

ARCHITECTURAL

- TP-001 A LOCALITY PLAN
- TP-002 A EXISTING CONDITIONS/DEMOLITION SITE PLAN
- TP-003 A PROPOSED SITE PLAN 1
- TP-004 A PROPOSED SITE PLAN 2
- TP-005 A EXISTING + PROPOSED STREET ELEVATIONS
- TP-006 A PROPOSED LANDSCAPE PLAN 1
- TP-007 A PROPOSED LANDSCAPE PLAN 2

PROJECT 1: RICE WING REFURBISHMENT

- TP-051 RICE WING - EXISTING / DEMOLITION
- TP-052 RICE WING - EXISTING + PROPOSED
- TP-053 RICE WING - EXISTING ELEVATIONS
- TP-054 RICE WING - PROPOSED ELEVATIONS

PROJECT 2: NEW LEARNING + SCIENCE CENTRE

- TP-100 A FLOOR PLAN
- TP-101 A FLOOR PLAN
- TP-102 FLOOR PLAN
- TP-103 REFLECTED CEILING PLAN
- TP-104 REFLECTED CEILING PLAN
- TP-105 A ROOF PLAN
- TP-106 A ROOF PLAN
- TP-110 A ELEVATIONS
- TP-111 A ELEVATIONS
- TP-120 SECTIONS

3D IMAGES

- TP-600 3D IMAGES 01
- TP-601 A 3D IMAGES 02
- TP-602 A 3D IMAGES 03

This copied document to be made available for the sole purpose of enabling its consideration and review as part of a planning process under the Planning and Environment Act 1987. The document must not be used for any purpose which may breach any copyright

ADVERTISED PLAN

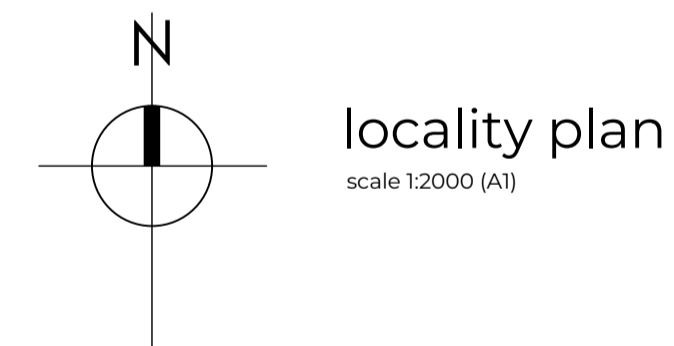

locality plan  
scale 1:2000 (A1)

# Learning + Science Centre

## Trinity College Colac

 <small>Ballarat 424 Sturt Street (PO Box 772) Ballarat, VIC 3350 03 5331 9977</small> <small>Geelong 2 Makop Street, Geelong, VIC 3220 03 5221 7885 mortonco.com.au</small>	<p><b>LEGEND</b></p> <ul style="list-style-type: none"> <li><span style="display: inline-block; width: 15px; height: 15px; background-color: #ccc; border: 1px solid #000; margin-right: 5px;"></span> EXISTING PREVIOUS STAGED WORK</li> <li><span style="display: inline-block; width: 15px; height: 15px; border: 1px solid #000; border-radius: 50%; margin-right: 5px;"></span> EXISTING TREES</li> <li><span style="display: inline-block; width: 15px; height: 15px; background-color: #f00; border: 1px solid #000; margin-right: 5px;"></span> DEMOLITION WORKS</li> <li><span style="display: inline-block; width: 15px; height: 15px; background-color: #fff; border: 1px solid #000; margin-right: 5px;"></span> NEW WORKS</li> </ul>	<table border="1" style="width: 100%; border-collapse: collapse;"> <thead> <tr> <th>Rev:</th> <th>Amendment:</th> <th>Date:</th> <th>Drawn:</th> </tr> </thead> <tbody> <tr> <td>A</td> <td>General revisions</td> <td>28/04/26</td> <td>AS</td> </tr> <tr> <td> </td> <td> </td> <td> </td> <td> </td> </tr> <tr> <td> </td> <td> </td> <td> </td> <td> </td> </tr> <tr> <td> </td> <td> </td> <td> </td> <td> </td> </tr> <tr> <td> </td> <td> </td> <td> </td> <td> </td> </tr> </tbody> </table>	Rev:	Amendment:	Date:	Drawn:	A	General revisions	28/04/26	AS																	<p>Trinity College Colac 119 Hart Street, Colac</p> <p>project</p> <p>Learning + Science Centre</p> <p>sheet title</p> <p>Cover Page + Locality Plan</p>	<table border="1" style="width: 100%; border-collapse: collapse;"> <thead> <tr> <th colspan="4">project status</th> </tr> <tr> <th colspan="2">Town Planning</th> <th colspan="2">date</th> </tr> </thead> <tbody> <tr> <td>job no.</td> <td>24032</td> <td>date</td> <td>April 2026</td> </tr> <tr> <td>scale @ A1</td> <td>1:1500</td> <td>drawn</td> <td>NB,AS</td> </tr> <tr> <td>checked</td> <td>LS</td> <td>approved</td> <td>-</td> </tr> <tr> <td>type</td> <td>drawing no.</td> <td colspan="2">revision</td> </tr> <tr> <td><b>TP</b></td> <td><b>001</b></td> <td colspan="2"><b>A</b></td> </tr> </tbody> </table>	project status				Town Planning		date		job no.	24032	date	April 2026	scale @ A1	1:1500	drawn	NB,AS	checked	LS	approved	-	type	drawing no.	revision		<b>TP</b>	<b>001</b>	<b>A</b>	
		Rev:	Amendment:	Date:	Drawn:																																																			
A	General revisions	28/04/26	AS																																																					
project status																																																								
Town Planning		date																																																						
job no.	24032	date	April 2026																																																					
scale @ A1	1:1500	drawn	NB,AS																																																					
checked	LS	approved	-																																																					
type	drawing no.	revision																																																						
<b>TP</b>	<b>001</b>	<b>A</b>																																																						
		<p>FILE NAME: Q:\Trinity College Colac - New Science + Learning Centre (24032)\1. Drawings\1. AutoCAD\1. Design\5. TP\260427_Trinity_TP_Working Set.dwg</p>		<p>Morton + Co Architects Pty. Ltd. ACN 006 923 057 Copyright Reserved</p>																																																				



existing conditions site plan  
scale 1:500 (A1)

**MORTON + CO**

Ballarat  
424 Sturt Street (PO Box 772) Ballarat, VIC 3350  
03 5331 9977

Coolong  
2 Makop Street, Coolong, VIC 3220  
03 5221 7885  
mortonco.com.au

Member Australian Institute of Architects

**LEGEND**

	EXISTING PREVIOUS STAGED WORK		EXISTING CANOPY TREE AREA TO BE REMOVED
	EXISTING TREES		RECENTLY PLANTED TREES
	EXISTING FENCES		
	DEMOLITION WORKS		

**ADVERTISED PLAN**

This copied document to be made available for the sole purpose of enabling its consideration and review as part of a planning process under the Planning and Environment Act 1987. The document must not be used for any purpose which may breach any copyright

Rev:	Amendment:	Date:	Drawn:
A	General revisions	28/04/26	AS

Trinity College Colac  
119 Hart Street, Colac  
project  
Learning + Science Centre  
sheet title  
Existing Conditions/Demolition Site Plan

project status			
Town Planning		date	
job no. 24032	drawn NB,AS		approved -
scale @ A1 1:500	checked LS	revision -	
type <b>TP</b>	drawing no. <b>002</b>	revision <b>A</b>	

This copied document to be made available for the sole purpose of enabling its consideration and review as part of a planning process under the Planning and Environment Act 1987. The document must not be used for any purpose which may breach any copyright.

**ADVERTISED PLAN**

proposed site plan  
scale 1:750 (A1)

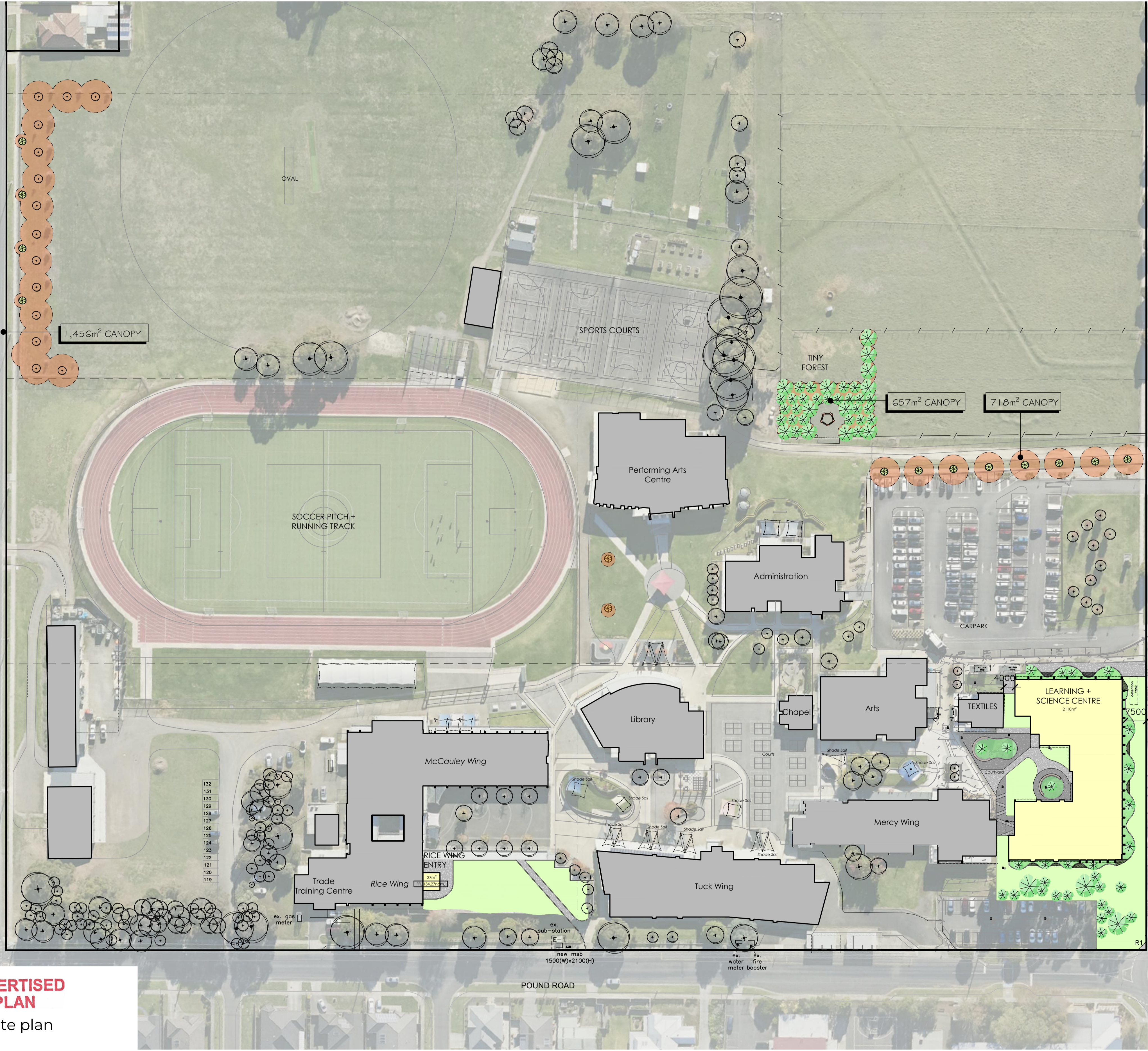

- 132
- 131
- 130
- 129
- 128
- 127
- 126
- 125
- 124
- 123
- 122
- 121
- 120
- 119

**MORTON + CO**  
Ballarat  
424 Sturt Street (PO Box 772) Ballarat, VIC 3350  
03 5331 9977  
Geelong  
2 Makop Street, Geelong, VIC 3220  
03 5221 7885  
mortonco.com.au

**LEGEND**

- EXISTING PREVIOUS STAGED WORK
- EXISTING TREES
- EXISTING FENCES
- NEW WORKS
- NEW EXPOSED AGG. CONCRETE PAVING (GREY)
- NEW EXPOSED AGG. CONCRETE PAVING (BLACK)
- NEW GRASS
- NEW LANDSCAPING
- NEW LANDSCAPING/PLANTING
- RECENTLY PLANTED PROPOSED TREE CANOPY
- RAIN GARDEN

TOTAL 2,831 m<sup>2</sup> PROPOSED TREE CANOPY INCLUDING RECENTLY PLANTED + TINY FOREST. EXCLUDES NEW PROPOSED PLANTING AROUND LEARNING + SCIENCE CENTRE + RICE WING DEMOLITION AREA WHICH WILL PROVIDE FURTHER NEW CANOPY.

Rev:	Amendment:	Date:	Drawn:
A	General revisions	28/04/26	AS

Trinity College Colac  
119 Hart Street, Colac  
project  
**Learning + Science Centre**  
sheet title  
**Site Plan**

project status			
Town Planning		date	
job no.	24032	date	April 2026
scale @ A1	1:750	drawn	NB,AS
checked	LS	approved	-
type	drawing no.	revision	
<b>TP</b>	<b>003</b>	<b>A</b>	

This copied document to be made available for the sole purpose of enabling its consideration and review as part of a planning process under the Planning and Environment Act 1987. The document must not be used for any purpose which may breach any copyright

ADVERTISED PLAN

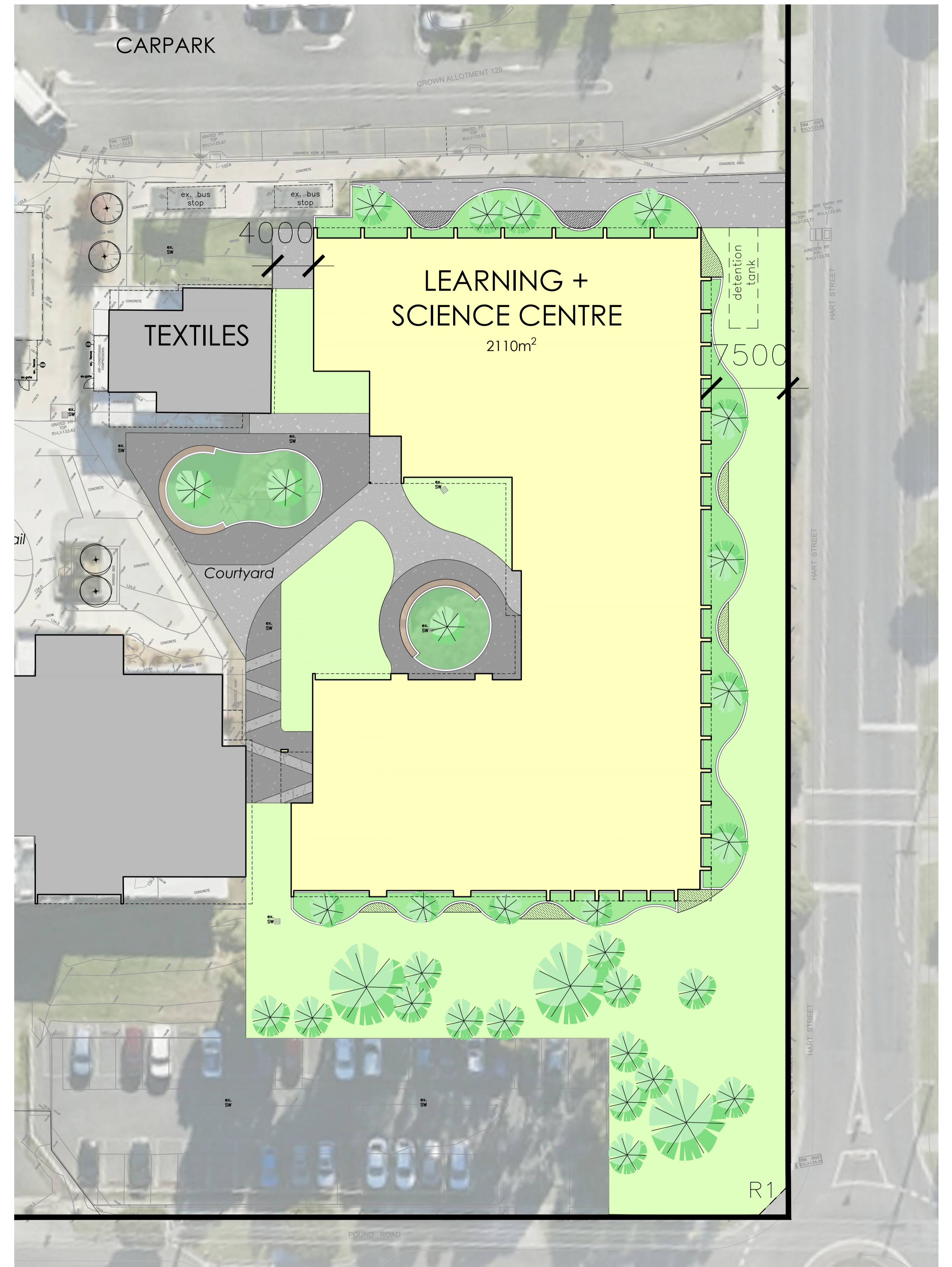
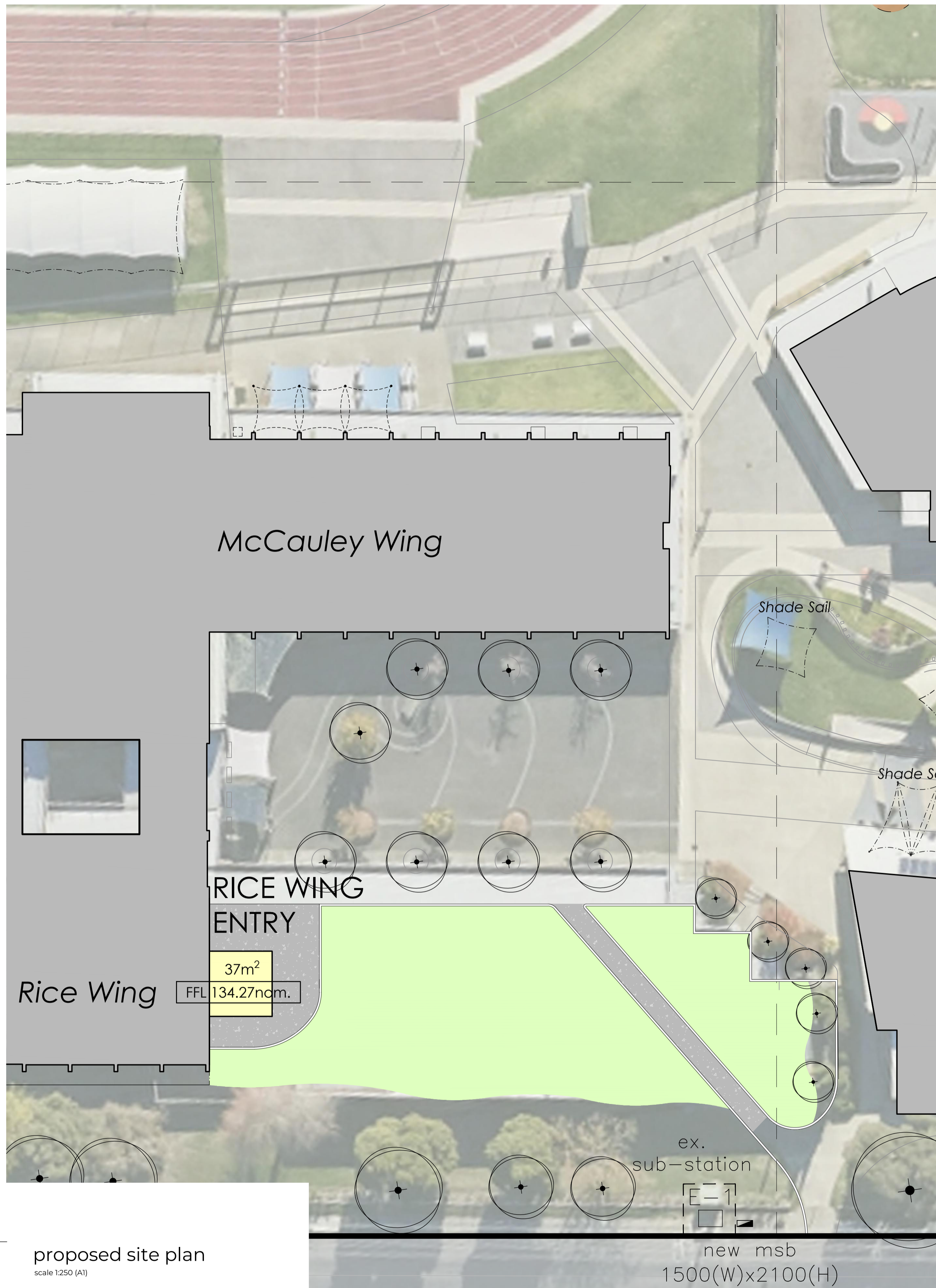

**MORTON + CO**

Ballarat  
424 Sturt Street (PO Box 772) Ballarat, VIC 3350  
03 5333 9977

Geelong  
2 Makop Street, Geelong, VIC 3220  
03 5221 7885  
mortonco.com.au

Member Australian Institute of Architects

LEGEND

- EXISTING PREVIOUS STAGED WORK
- NEW EXPOSED AGG. CONCRETE PAVING (GREY)
- NEW LANDSCAPING
- RAIN GARDEN
- EXISTING TREES
- NEW EXPOSED AGG. CONCRETE PAVING (BLACK)
- NEW LANDSCAPING/PLANTING
- RECENTLY PLANTED PROPOSED TREE CANOPY
- EXISTING FENCES
- NEW GRASS

Rev:	Amendment:	Date:	Drawn:
A	General revisions	28/04/26	AS

Trinity College Colac  
119 Hart Street, Colac  
project

Learning + Science Centre

sheet title  
Site Plan 2

project status			
Town Planning		date	
job no.	24032	date	April 2026
scale @ A1	1:250	drawn	NB,AS
checked	LS	approved	-
type	drawing no.	revision	
TP	004	A	

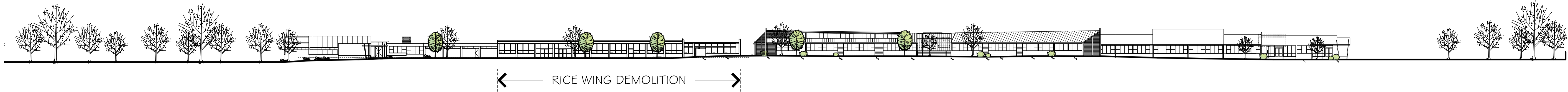

EXISTING POUND ROAD ELEVATION (SOUTH)

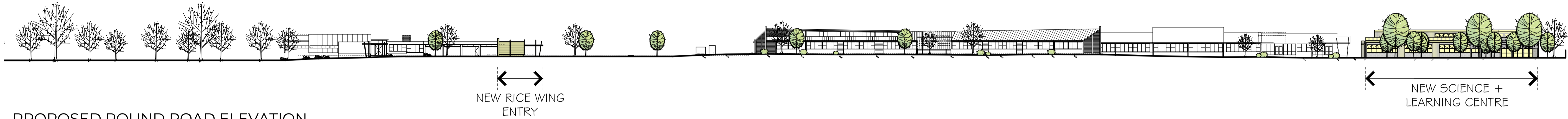

PROPOSED POUND ROAD ELEVATION (SOUTH)

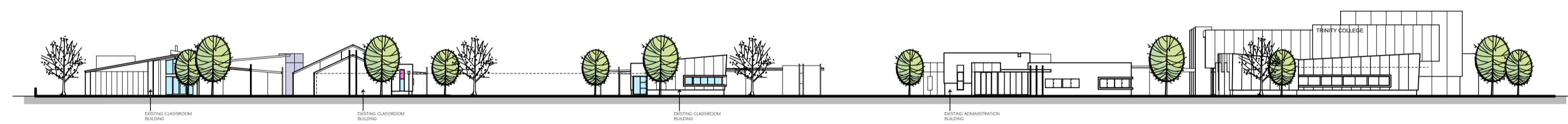

EXISTING HART STREET ELEVATION (EAST)

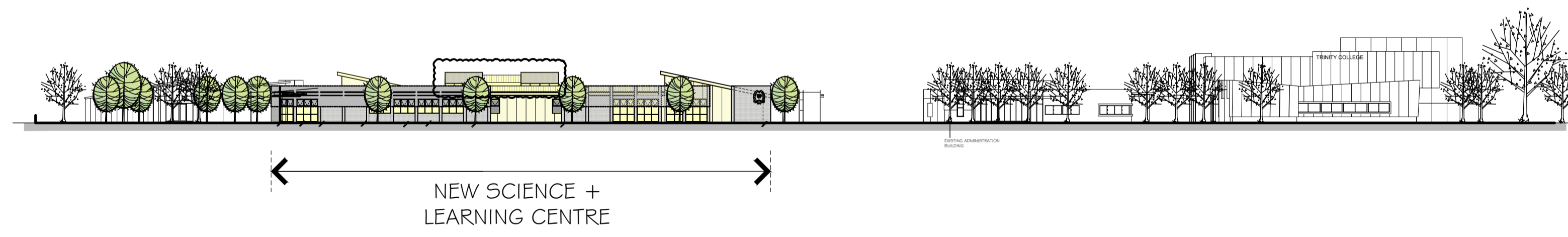

PROPOSED HART STREET ELEVATION (EAST)

This copied document to be made available for the sole purpose of enabling its consideration and review as part of a planning process under the Planning and Environment Act 1987. The document must not be used for any purpose which may breach any copyright

**ADVERTISED PLAN**

street elevations  
scale 1:500 (A1)

**MORTON + CO**

Ballarat  
424 Sturt Street (PO Box 772) Ballarat, VIC 3350  
03 5333 5977

Geelong  
2 Makop Street, Geelong, VIC 3220  
03 5221 7885  
mortonco.com.au

Member  
Australian  
Institute of  
Architects

Rev:	Amendment:	Date:	Drawn:
A	General revisions	28/04/26	AS

Trinity College Colac  
119 Hart Street, Colac  
project  
Learning + Science Centre  
sheet title  
Street Elevations

project status			
Town Planning		date	
job no. 24032	drawn NB,AS		approved -
scale @ A1 1:500	checked LS	revision A	
type <b>TP</b>	drawing no. <b>005</b>		



PLANTING GUIDE - LEARNING CENTRE			
KEY	SPECIES/COMMON NAME	QUANTITY	MATURE SIZE
<b>TREES (RECENTLY PLANTED BY SCHOOL)</b>			
CC	Corymbia Citriodora (Lemon scented Gum)	8	20 X 8m
GT	Gleditsia (Sunburst)	1	
AM	Acacia melanoxylon (Blackwood tree)	1	
AP	Acacia Pycnantha (Golden wattle tree)	4	
CE	Casuarina equisetifolia (She Oak)	1	
EG	Eucalyptus globulus (Tasmanian blue gum)	14	
<b>TREES</b>			
AI	Acacia implexa (Lightwood)	3	
AM	Acacia melanoxylon (Blackwood tree)	13	
AV	Acacia verticillata (Prickly Moses)	7	
BM	Banksia marginata (Silver banksia)	16	
ER	Eucalyptus radialis (Narrow leaf peppermint)	14	
EV	Eucalyptus Viminalis (Manna Gum)	10	
MS	Melaleuca squarrosa (Scented paperbark)	6	
<b>SHRUBS</b>			
AMB	Acacia myrtifolia (Myrtle wattle)	2	
HD	Hymenathera dentata (Tree violet)	3	
LC	Leptospermum continentale (Prickly tea tree)	4	
PJ	Pultenaea juniperina (Prickly Bush Pea)	4	
OF	Ozathamnus ferrugineus (Tree Everlasting)	7	
<b>GROUNDCOVER</b>			
CA	Chrysoscephalum Apiculatum (Common everlasting)	101	
DR	Dianella Revoluta (Black-anther Flax-lily)	25	
LL	Lomandra longifolia (Mist-rush)	70	
PL	Poa labillardierei (Common tussock grass)	8	
TT	Themeda Triandra (Kangaroo Grass)	25	

This copied document to be made available for the sole purpose of enabling its consideration and review as part of a planning process under the Planning and Environment Act 1987. The document must not be used for any purpose which may breach any copyright

**ADVERTISED PLAN**

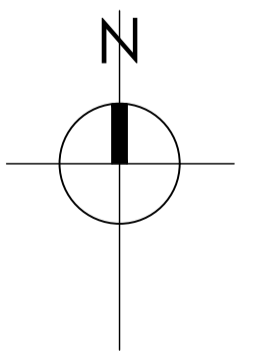

proposed landscape plan 1  
scale 1:750 (A1)

**MORTON + CO**  
Ballarat  
424 Sturt Street (PO Box 772) Ballarat, VIC 3350  
03 5233 9977  
Geelong  
2 Makop Street, Geelong, VIC 3220  
03 5221 7885  
mortonco.com.au

Member Australian Institute of Architects

**LEGEND**

- EXISTING PREVIOUS STAGED WORK
- EXISTING TREES
- EXISTING FENCES
- NEW WORKS
- NEW EXPOSED AGG. CONCRETE PAVING (GREY)
- NEW EXPOSED AGG. CONCRETE PAVING (BLACK)
- NEW GRASS
- NEW LANDSCAPING
- NEW LANDSCAPING/PLANTING
- RECENTLY PLANTED PROPOSED TREE CANOPY
- RAIN GARDEN
- PROPOSED SHRUBS
- PROPOSED GROUNDCOVER
- FLAT TOP MUDSTONE SEATS

Rev:	Amendment:	Date:	Drawn:
A	General revisions	28/04/26	AS

Trinity College Colac  
119 Hart Street, Colac  
project  
**Learning + Science Centre**  
sheet title  
**Landscape Plan 1**

project status			
Town Planning		date	
job no. 24032	drawn NB,AS	checked LS	approved -
scale @ A1 1:750	type TP	drawing no. 006	revision A



Acacia implexa (Lightwood) Acacia melanoxylon (Blackwood tree) Banksia marginata (Silver banksia) Eucalyptus radiata (Narrow leaf peppermint) Melaleuca squarrosa (Scented paperbark)



Acacia myrtifolia (Myrtle wattle) Hymenanthera dentata (Tree violet) Leptospermum continentale (Prickly tea tree) Pultenaea juniperina (Prickly Bush Pea) Ozothamnus ferrugineus (Tree Everlasting) Exposed aggregate concrete paving (Light) Exposed aggregate concrete paving (Dark)



Chrysocephalum apiculatum (Common everlasting) Dianella revoluta (Black-anther Flax-lily) Lomandra longifolia (Mat-rush) Poa labillardierei (Common tussock grass) Themeda triandra (Kangaroo Grass) Exposed aggregate concrete paving (Dark)

PLANTING GUIDE - LEARNING CENTRE			
KEY	SPECIES/Common NAME	QUANTITY	MATURE SIZE
<b>TREES (RECENTLY PLANTED BY SCHOOL)</b>			
CC	Corymbia Citriodora (Lemon scented Gum)	8	20 X 8m
GT	Gleditsia (Sunburst)	1	
AM	Acacia melanoxylon (Blackwood tree)	1	
AP	Acacia Pycnantha (Golden wattle tree)	4	
CE	Casuarina equisetifolia (She Oak)	1	
EG	Eucalyptus globulus (Tasmanian blue gum)	14	
<b>TREES</b>			
AI	Acacia implexa (Lightwood)	3	
AM	Acacia melanoxylon (Blackwood tree)	13	
AV	Acacia verticillata (Prickly Moses)	7	
BM	Banksia marginata (Silver banksia)	16	
ER	Eucalyptus radiata (Narrow leaf peppermint)	14	
EV	Eucalyptus Viminalis (Manna Gum)	10	
MS	Melaleuca squarrosa (Scented paperbark)	6	
<b>SHRUBS</b>			
AMB	Acacia myrtifolia (Myrtle wattle)	2	
HD	Hymenanthera dentata (Tree violet)	3	
LC	Leptospermum continentale (Prickly tea tree)	4	
PJ	Pultenaea juniperina (Prickly Bush Pea)	4	
OF	Ozothamnus ferrugineus (Tree Everlasting)	7	
<b>GROUND COVER</b>			
CA	Chrysocephalum apiculatum (Common everlasting)	101	
DR	Dianella Revoluta (Black-anther Flax-lily)	25	
LL	Lomandra longifolia (Mat-rush)	70	
PL	Poa labillardierei (Common tussock grass)	8	
TT	Themeda Triandra (Kangaroo Grass)	25	

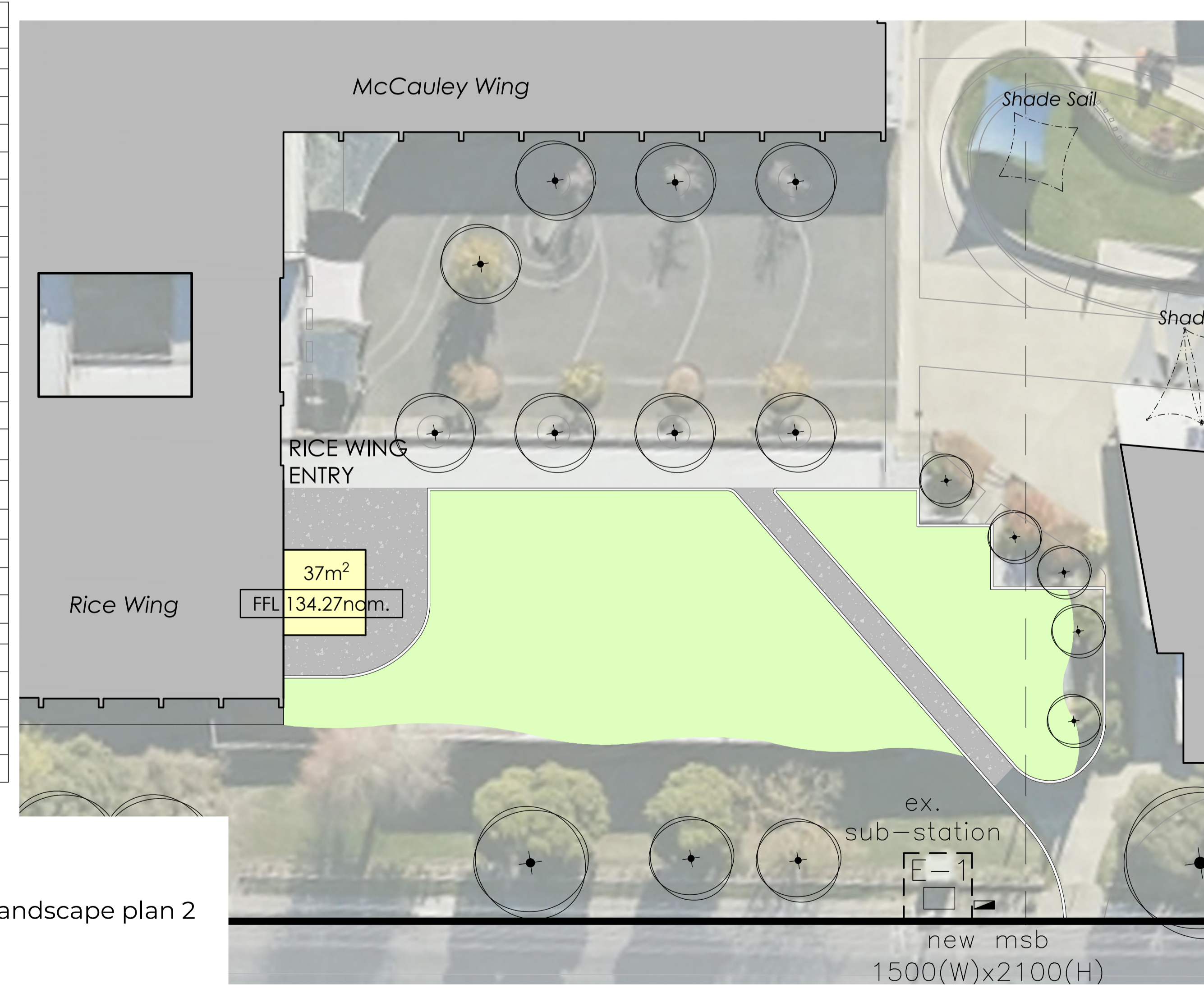

proposed landscape plan 2 scale 1:250 (A1)

**ADVERTISED PLAN**

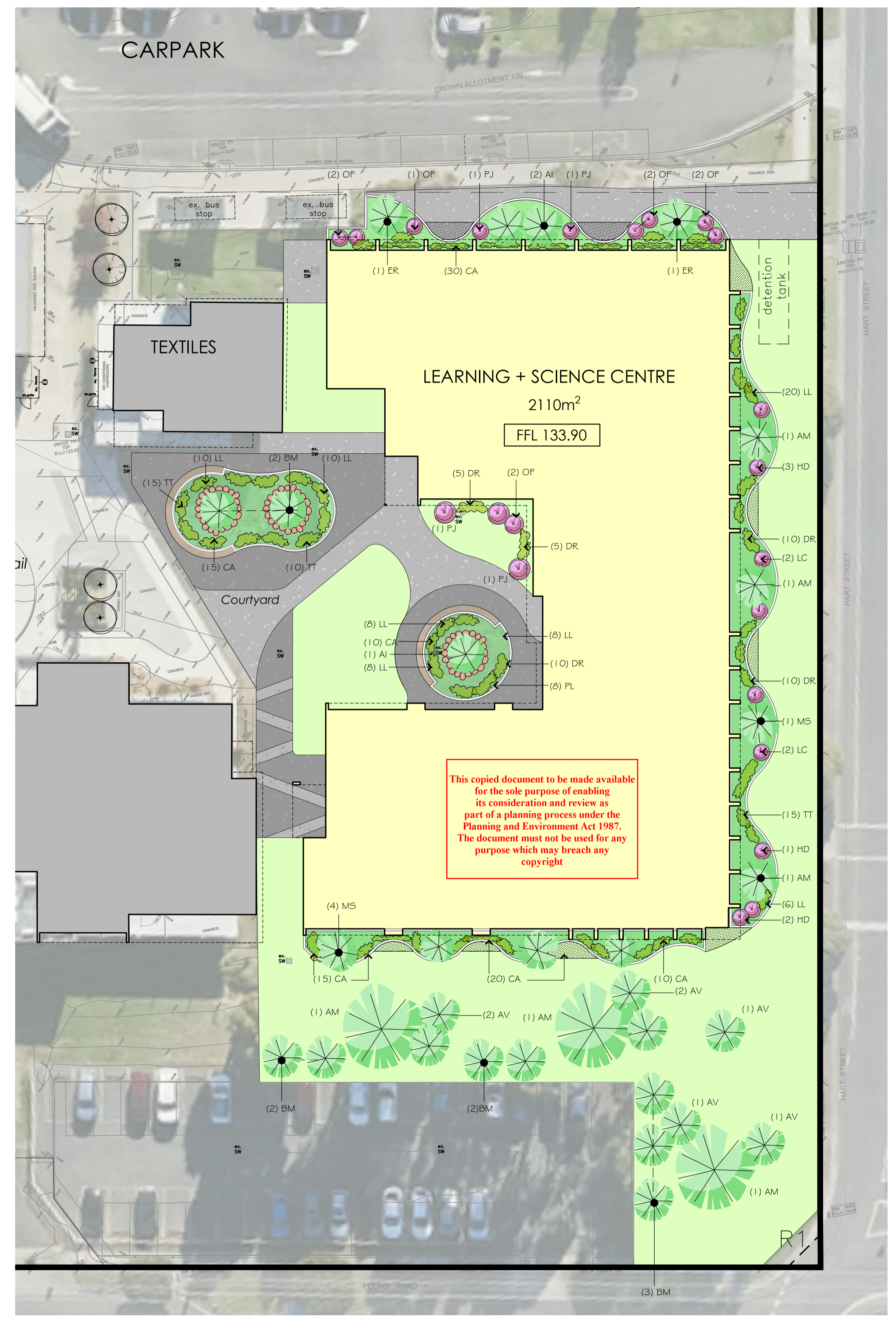

This copied document to be made available for the sole purpose of enabling its consideration and review as part of a planning process under the Planning and Environment Act 1987. The document must not be used for any purpose which may breach any copyright

**MORTON + CO**  
 Ballarat  
 424 Sturt Street (PO Box 772) Ballarat, VIC 3350  
 03 5331 9977  
 Geelong  
 2 Malop Street, Geelong, VIC 3220  
 03 5221 7885  
 mortonco.com.au

Member Australian Institute of Architects

**LEGEND**

- EXISTING PREVIOUS STAGED WORK
- EXISTING TREES
- EXISTING FENCES
- NEW WORKS
- NEW EXPOSED AGG. CONCRETE PAVING (GREY)
- NEW EXPOSED AGG. CONCRETE PAVING (BLACK)
- NEW GRASS
- NEW LANDSCAPING
- NEW LANDSCAPING/PLANTING
- RECENTLY PLANTED PROPOSED TREE CANOPY
- RAIN GARDEN
- PROPOSED SHRUBS
- PROPOSED GROUND COVER
- FLAT TOP MUDSTONE SEATS

Rev:	Amendment:	Date:	Drawn:
A	General revisions	28/04/26	AS

Trinity College Colac  
 119 Hart Street, Colac  
 project  
 Learning + Science Centre  
 sheet title  
 Landscape Plan 2

project status			
Town Planning		date	
job no.	24032	date	April 2026
scale @ A1	1:250	drawn	NB,AS
checked	LS	approved	-
type	TP	drawing no.	007
revision	A		

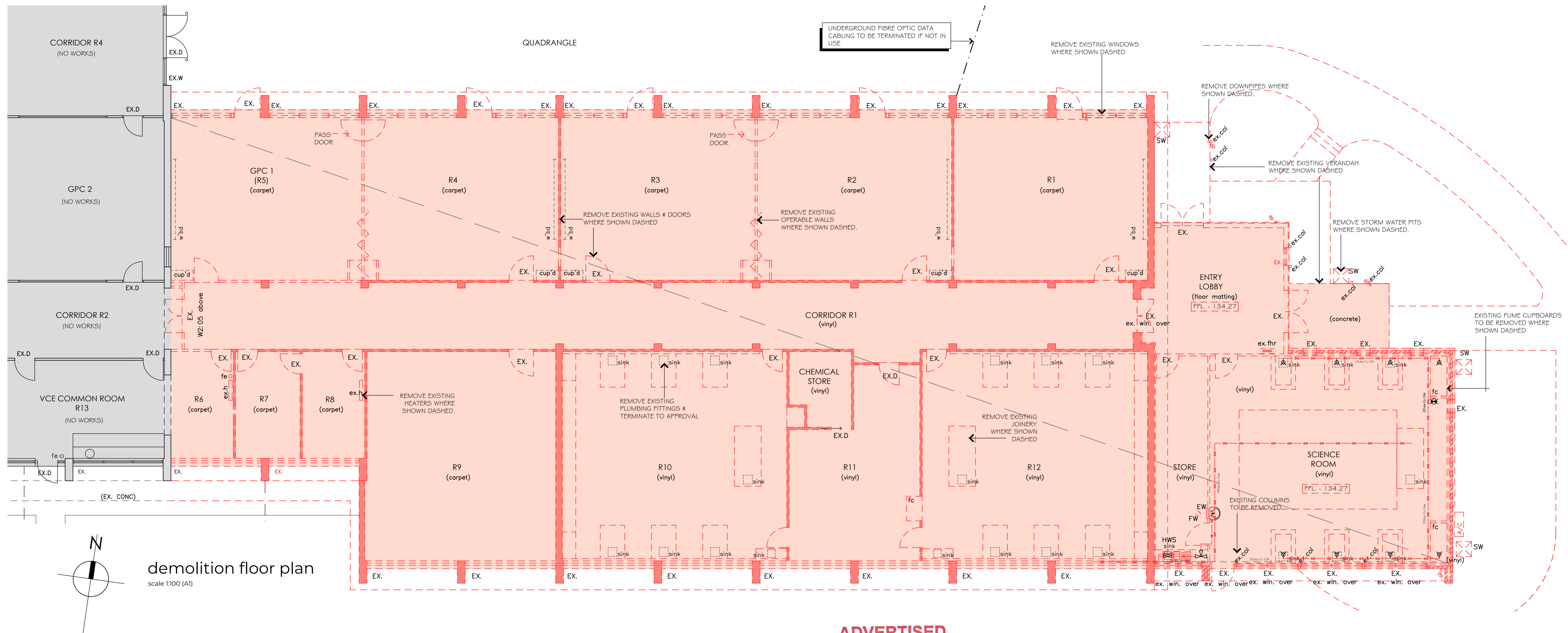

**ADVERTISED PLAN**

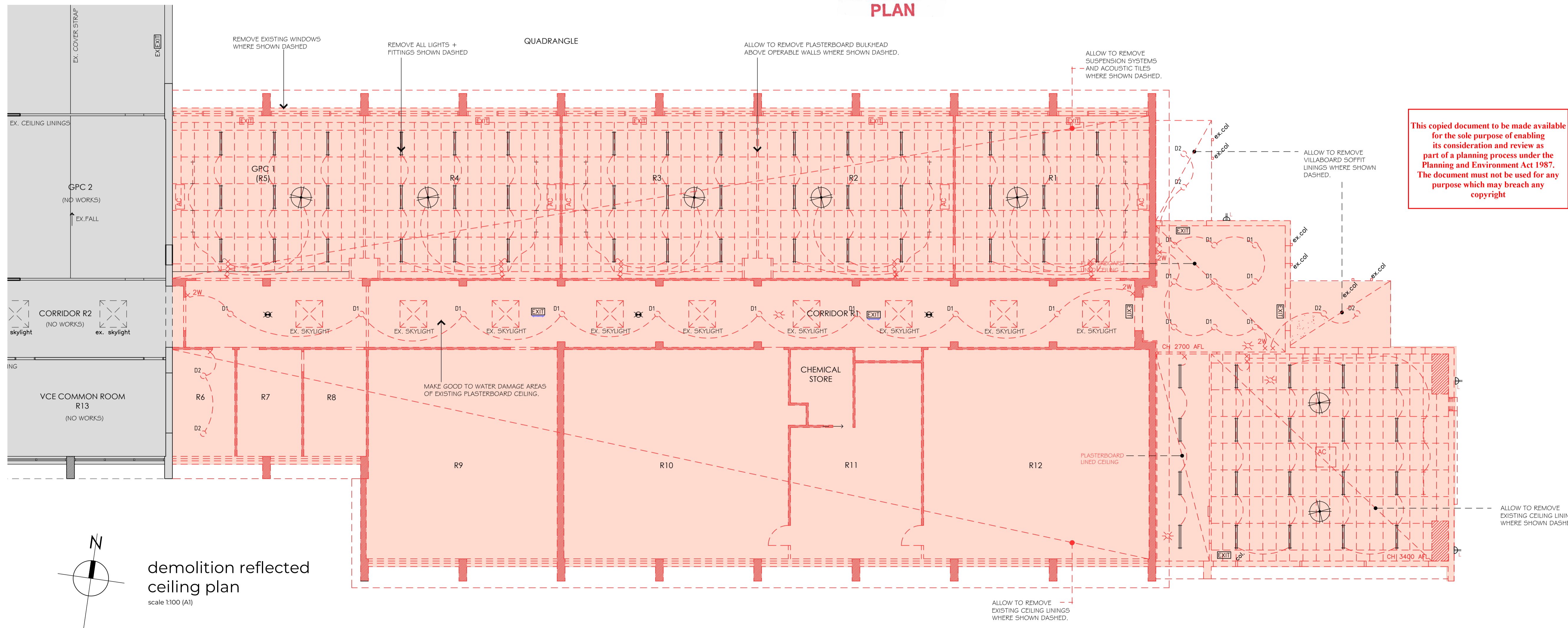

- Notes**
- This drawing is to be read in conjunction with other drawings of the set.
  - No variation is to be made to this drawing without the prior approval of the Proprietor and/or Architect.
  - This drawing is not to be scaled.
  - Builder to verify all dimensions before commencing work.
  - Ground levels indicated are approximate only and must be confirmed on site prior to commencement.
  - All materials constructions etc. are to comply with all relevant codes, by laws, Building Code of Australia, etc.
  - New construction to match existing where applicable.
  - All new floors to be at same level as existing floors.
  - Foundations, excavations, reinforcement placement etc. to be inspected and approved by the building surveyor prior to any concrete placement.
  - New concrete work is to comply with the requirements of SAA code AS 3600 - 2001 and subsequent amendments - as applicable.
  - Structural framing to be in accordance with AS 1684 Timber Framing Code. Structural Hardwood to have min stress grading of F8 and Radiata Pine of F5 by approved test method.
  - Stormwater to be connected to existing system to approval.
  - Stormwater Drainage to be installed to approval.
  - All glazing to be in accordance with AS 1288.
  - Electrical layout to later design and detail, in accordance with the requirements of the local supply authority.
  - Smoke detectors (to comply with AS 3786) are to be installed in accordance with Building Code of Australia requirements.
  - Soil classification: refer soil test report.

**LEGEND**

- EXISTING CONDITIONS
- DEMOLITION
- GAS PIPE (EXISTING)
- GAS TAP OUTLET (EXISTING)
- INSULATING VALVE (EXISTING)
- EMERGENCY GAS SHUTOFF VALVE (EXISTING)

Rev.	Amendment:	Date:	Drawn:

This copied document to be made available for the sole purpose of enabling its consideration and review as part of a planning process under the Planning and Environment Act 1987. The document must not be used for any purpose which may breach any copyright

**MORTON + ∞**

Ballarat VIC 3350  
03 5331 5977

Geelong VIC 3220  
03 5221 7885

mortonco.com.au

Trinity College Colac  
119 Hart Street, Colac, Vic 3250

Project 1:  
Rice Wing Refurbishment

sheet title  
**Demolition Plans**

project status  
**Town Planning**

job no. 24032 date March 2026

scale @ A1 1:100	drawn NB,AS	checked LS	approved -
------------------	-------------	------------	------------

type TP	drawing no. 051	revision -
---------	-----------------	------------

Member Australian Institute of Architects

Morton+Co Architects Pty. Ltd. ACN 056 723 057 Copyright Reserved

This copied document to be made available for the sole purpose of enabling its consideration and review as part of a planning process under the Planning and Environment Act 1987. The document must not be used for any purpose which may breach any copyright

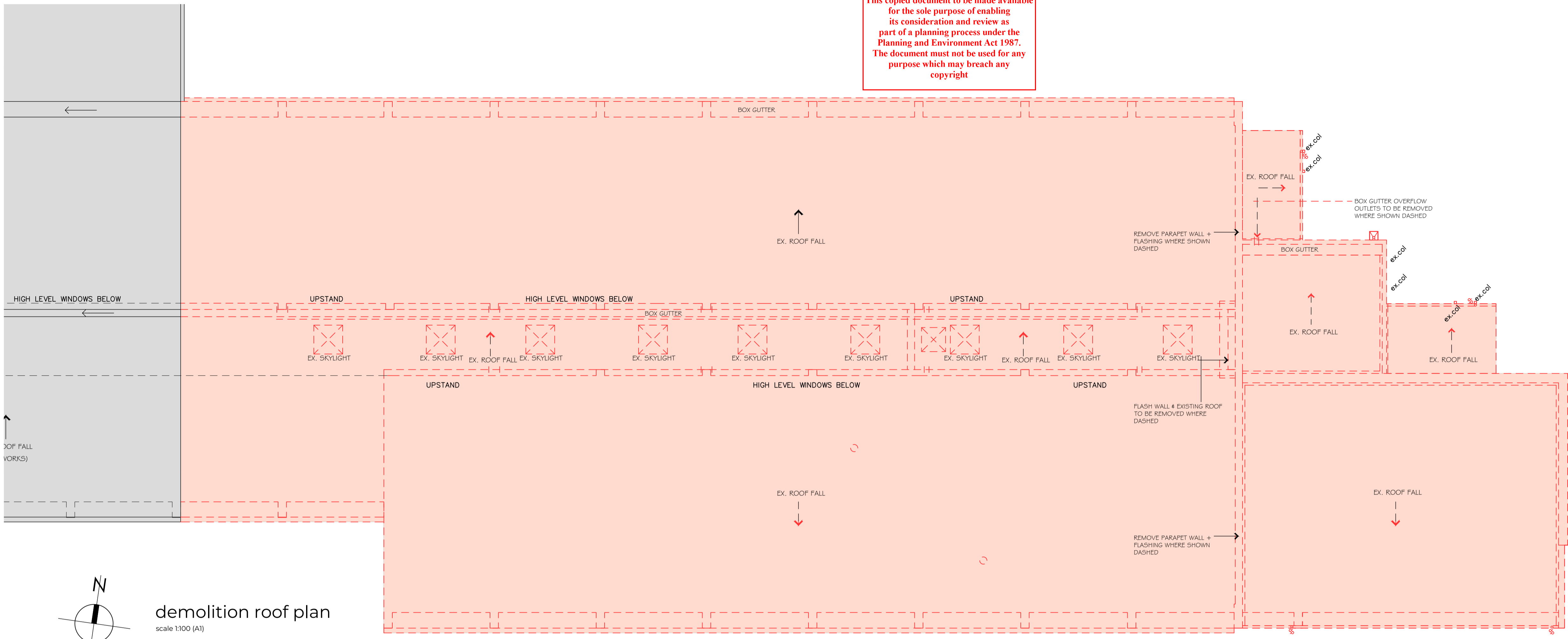

demolition roof plan  
scale 1:100 (A1)

- NOTES**
- This drawing is to be read in conjunction with other drawings of the set.
  - No variation is to be made to this drawing without the prior approval of the Proprietor and/or Architect.
  - This drawing is not to be scaled.
  - Builder to verify all dimensions before commencing work.
  - Ground levels indicated are approximate only and must be confirmed on site prior to commencement.
  - All materials constructions etc. are to comply with all relevant codes, by laws, Building Code of Australia, etc.
  - New construction to match existing where applicable.
  - All new floors to be at same level as existing floors.
  - Foundations, excavations, reinforcement placement etc. to be inspected and approved by the building surveyor prior to any concrete placement.
  - New concrete work is to comply with the requirements of SAA code AS 3600 - 2001 and subsequent amendments - as applicable.
  - Structural framing to be in accordance with AS 1684 Timber Framing Code. Structural Hardwood to have min stress grading of F8 and Radiata Pine of F5 by approved test method.
  - Stormwater to be connected to existing system to approval.
  - Stormwater Drainage to be installed to approval.
  - All glazing to be in accordance with AS 1288.
  - Electrical layout to later design and detail, in accordance with the requirements of the local supply authority.
  - Smoke detectors (to comply with AS 3786) are to be installed in accordance with Building Code of Australia requirements.
  - Soil classification: refer soil test report.

**LEGEND**

	EXISTING CONDITIONS
	DEMOLITION
	GAS PIPE (EXISTING)
	GAS TAP OUTLET (EXISTING)
	INSULATING VALVE (EXISTING)
	EMERGENCY GAS SHUTOFF VALVE (EXISTING)

Rev.	Amendment:	Date:	Drawn:

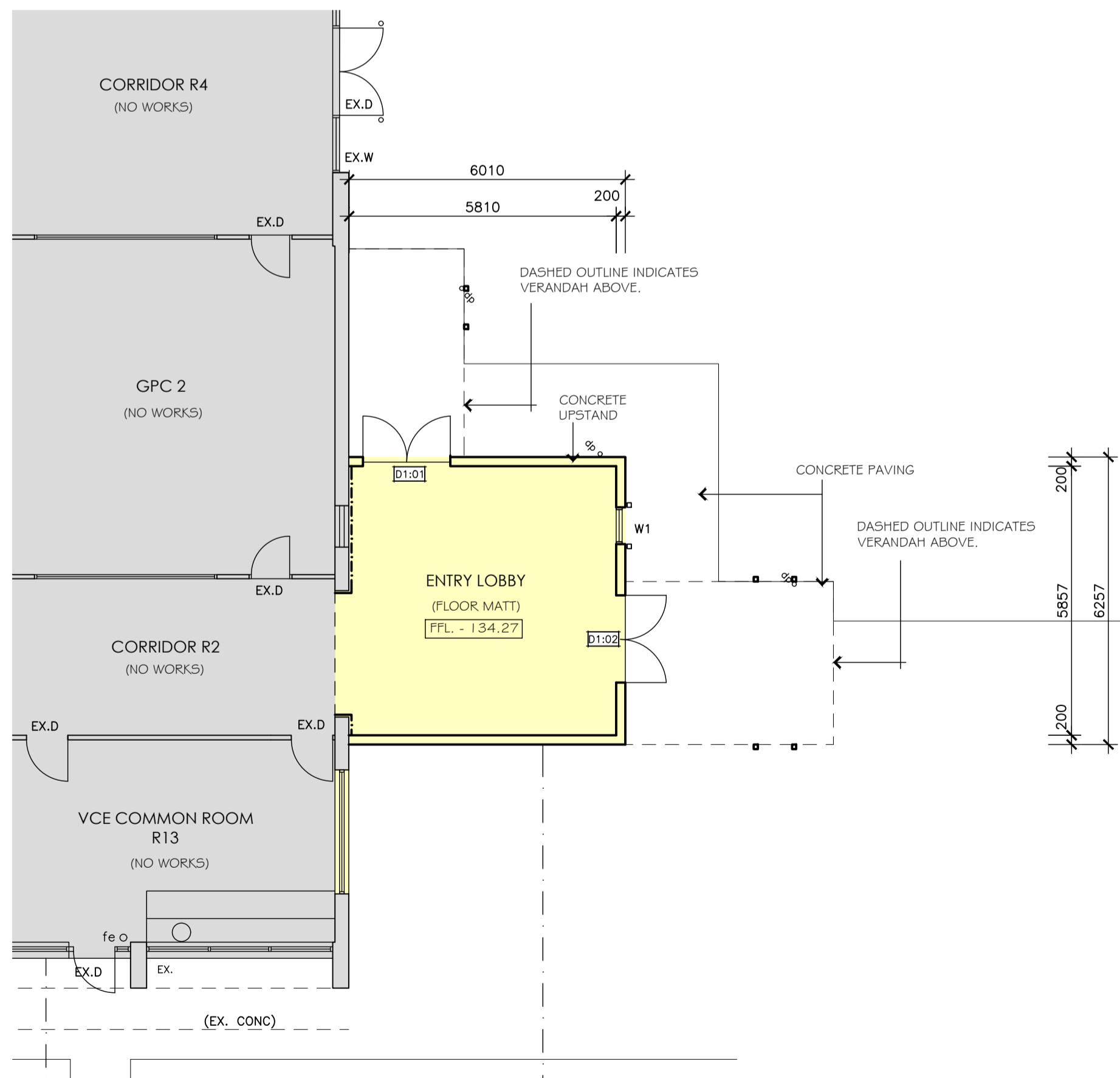

floor plan  
scale 1:100 (A1)

**ADVERTISED PLAN**

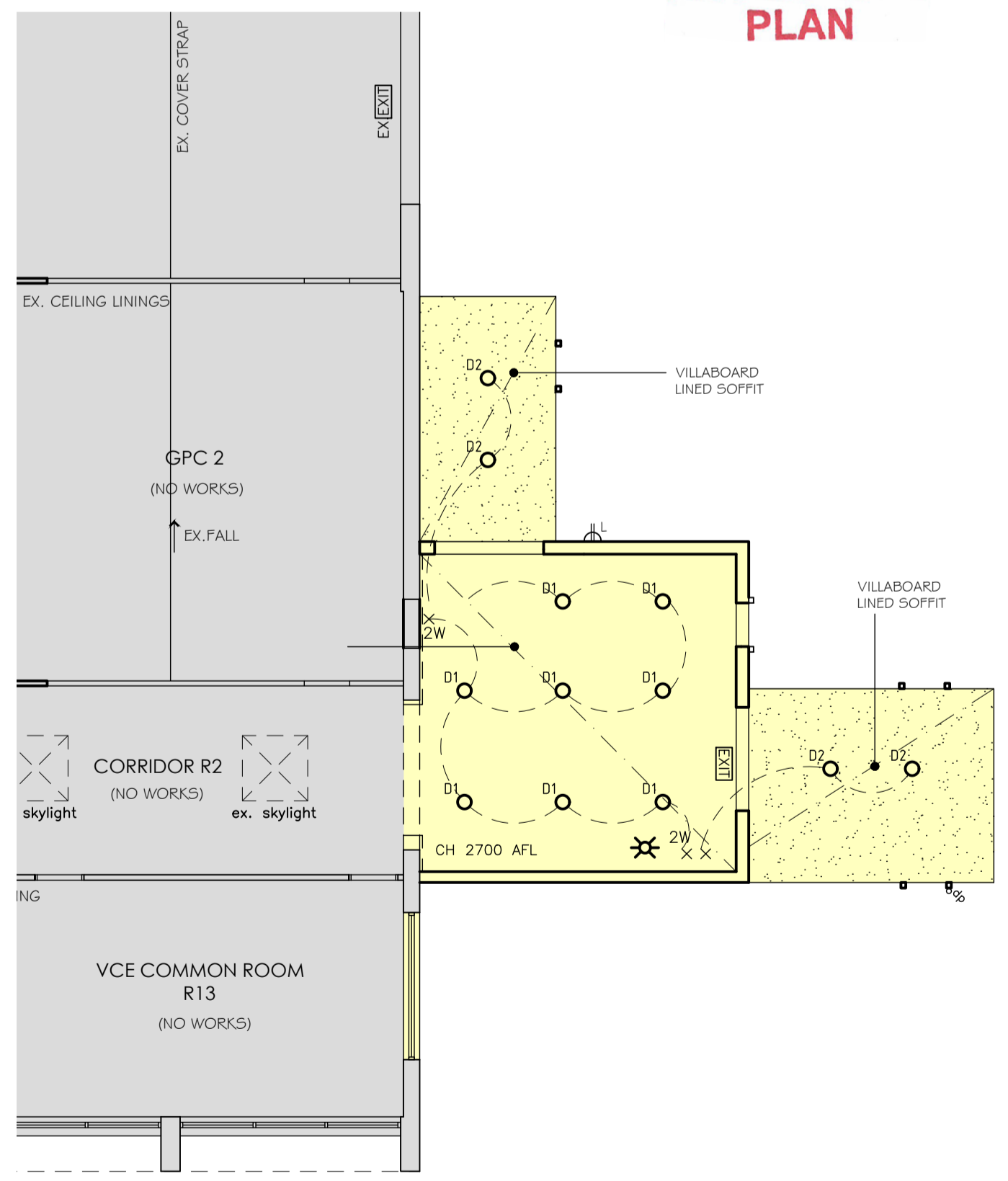

reflected ceiling plan  
scale 1:100 (A1)

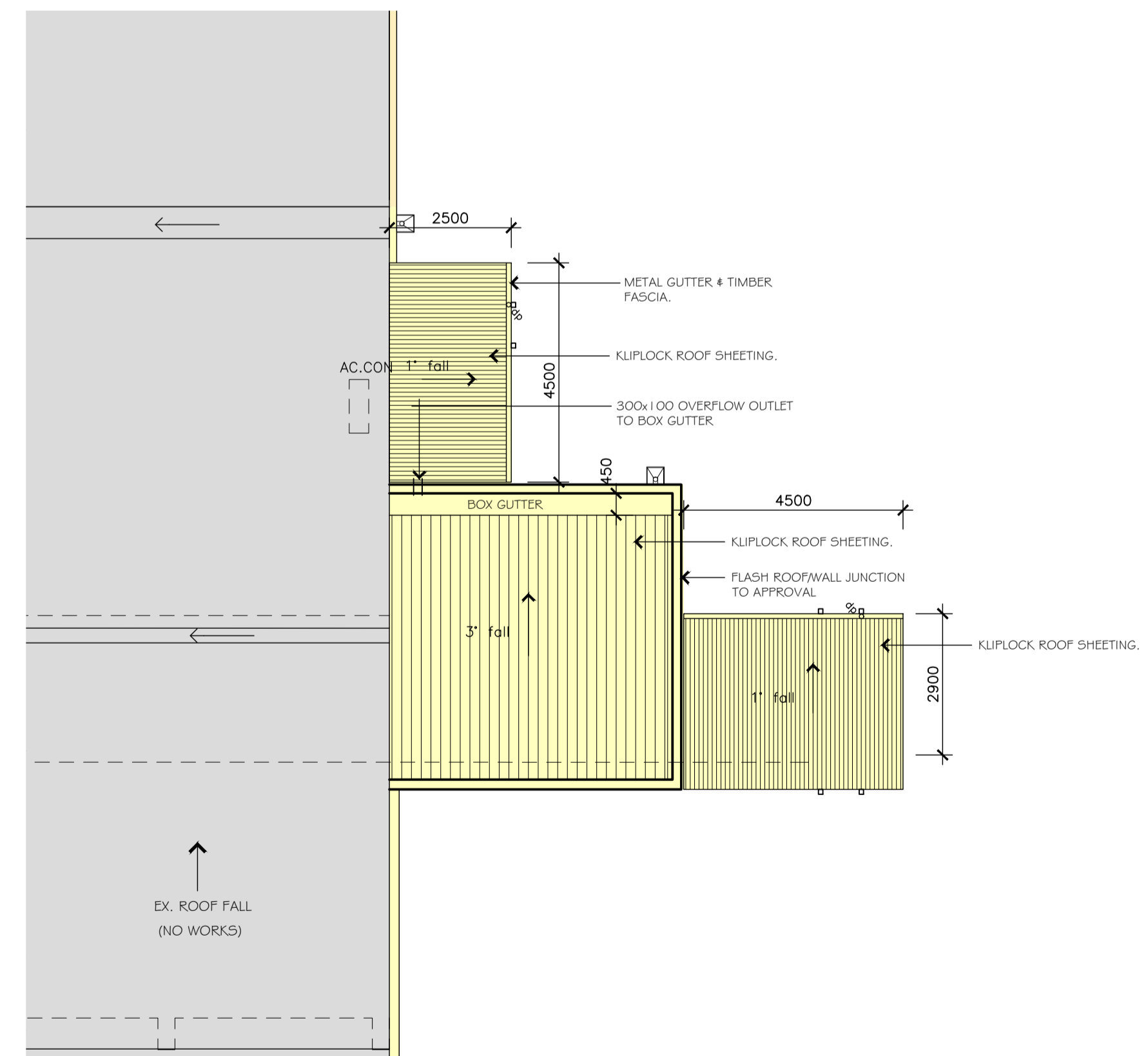

roof plan  
scale 1:100 (A1)

**MORTON + ∞**

Ballarat  
424 Sturt Street (PO Box 772) Ballarat VIC 3350  
03 5331 5977

Geelong  
2 Malop Street, Geelong VIC 3220  
03 5221 7885

mortonco.com.au

Trinity College Colac  
119 Hart Street, Colac, Vic 3250

Project 1:  
Rice Wing Refurbishment

sheet title  
Existing + Proposed Plans

project status  
Town Planning

job no. 24032 date March 2026

scale @ A1 1:100	drawn NB,AS	checked LS	approved -
---------------------	----------------	---------------	---------------

type TP	drawing no. 052	revision -
------------	--------------------	---------------

Member Australian Institute of Architects

MortonCo Architects Pty. Ltd. ACN 056 723 057 Copyright Reserved

This copied document to be made available for the sole purpose of enabling its consideration and review as part of a planning process under the Planning and Environment Act 1987. The document must not be used for any purpose which may breach any copyright

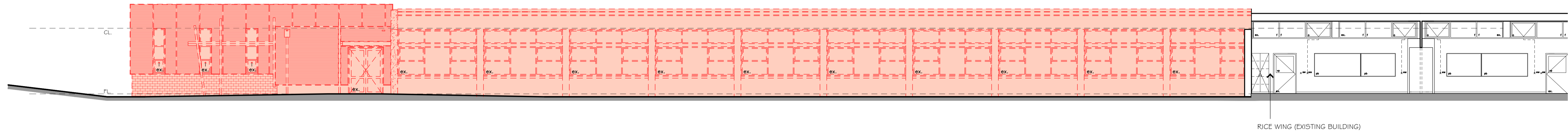

NORTH ELEVATION

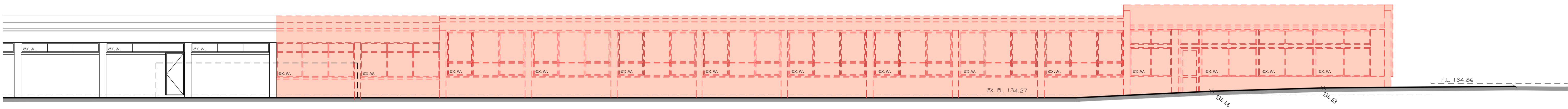

SOUTH ELEVATION

ADVERTISED PLAN

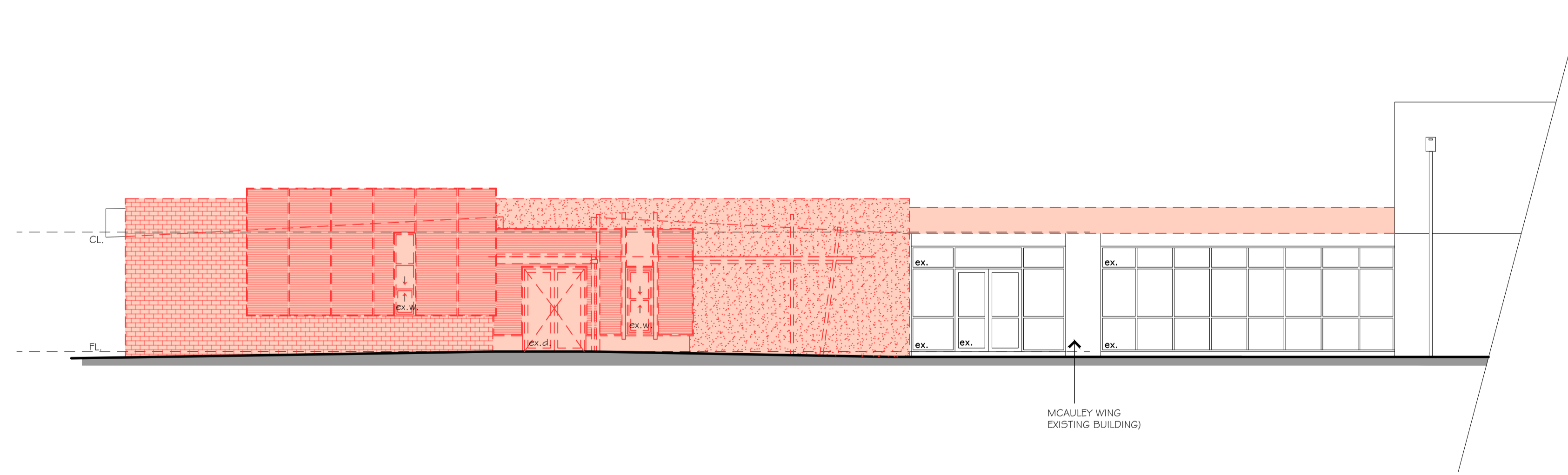

EAST ELEVATION

existing elevations  
scale 1:100 (A1)

 <p><b>MORTON + CO</b></p> <p>Ballarat 424 Sturt Street (PO Box 772) Ballarat, VIC 3350 03 5331 9977</p> <p>Geelong 2 Makop Street, Geelong, VIC 3220 03 5221 7885 mortenco.com.au</p>	<p><b>LEGEND</b></p> <p>BR01 FACE BRICKWORK TYPE 1      f      FIXED GLAZING</p> <p>BR02 FACE BRICKWORK TYPE 2      aw      AWNING</p> <p>PR01 WALL CLADDING - TYPE 1      dh      DOUBLE HUNG</p> <p>PR02 WALL CLADDING - TYPE 2</p> <p>PR03 WALL CLADDING - TYPE 3</p> <p>RS01 ROOF SHEETING - TYPE 1</p>	<table border="1"> <thead> <tr> <th>Rev:</th> <th>Amendment:</th> <th>Date:</th> <th>Drawn:</th> </tr> </thead> <tbody> <tr><td> </td><td> </td><td> </td><td> </td></tr> <tr><td> </td><td> </td><td> </td><td> </td></tr> <tr><td> </td><td> </td><td> </td><td> </td></tr> <tr><td> </td><td> </td><td> </td><td> </td></tr> <tr><td> </td><td> </td><td> </td><td> </td></tr> <tr><td> </td><td> </td><td> </td><td> </td></tr> <tr><td> </td><td> </td><td> </td><td> </td></tr> </tbody> </table>	Rev:	Amendment:	Date:	Drawn:																													<p>Trinity College Colac 119 Hart Street, Colac</p> <p>project <b>Project 1: Rice Wing Refurbishment</b></p> <p>sheet title <b>Existing Elevations</b></p>	<p>project status <b>Town Planning</b></p> <table border="1"> <tr> <td>job no. 24032</td> <td>date March 2026</td> </tr> <tr> <td>scale @ A1 1:100</td> <td>drawn NB,AS</td> <td>checked LS</td> <td>approved -</td> </tr> <tr> <td>type <b>TP</b></td> <td>drawing no. <b>053</b></td> <td>revision -</td> <td> </td> </tr> </table>	job no. 24032	date March 2026	scale @ A1 1:100	drawn NB,AS	checked LS	approved -	type <b>TP</b>	drawing no. <b>053</b>	revision -	
	Rev:	Amendment:	Date:	Drawn:																																										
job no. 24032	date March 2026																																													
scale @ A1 1:100	drawn NB,AS	checked LS	approved -																																											
type <b>TP</b>	drawing no. <b>053</b>	revision -																																												
	<p>FILE NAME: Q:\Trinity College Colac - New Science + Learning Centre (24032)\1. Drawings\1. AutoCAD\1. Design\5. TP\260427_Trinity_TP_Working Set.dwg</p>	<p>Morton + Co Architects Pty. Ltd. ACN 006 923 057 Copyright Reserved</p>																																												

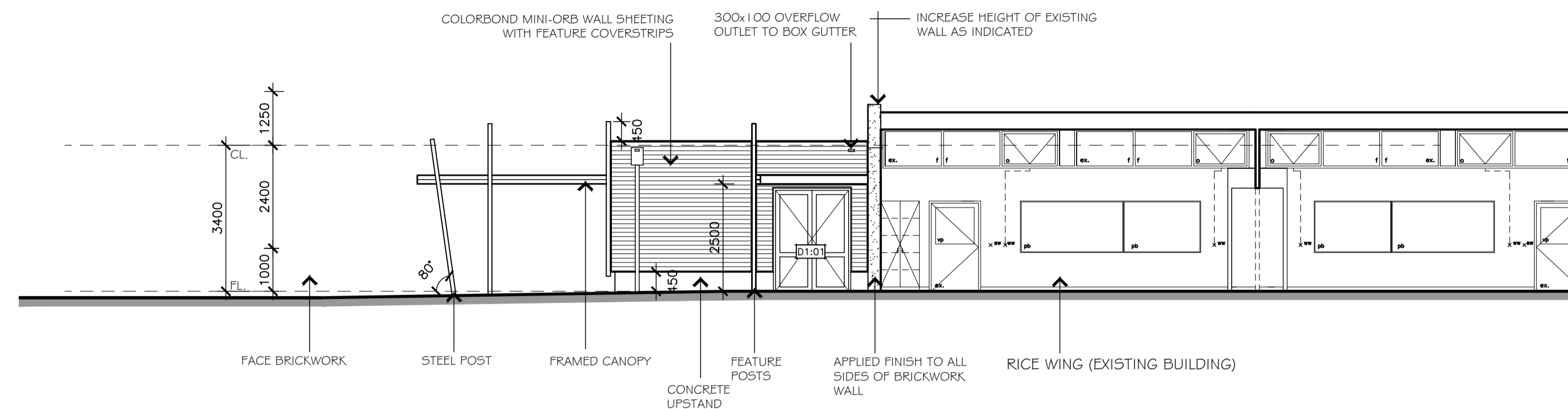

NORTH ELEVATION

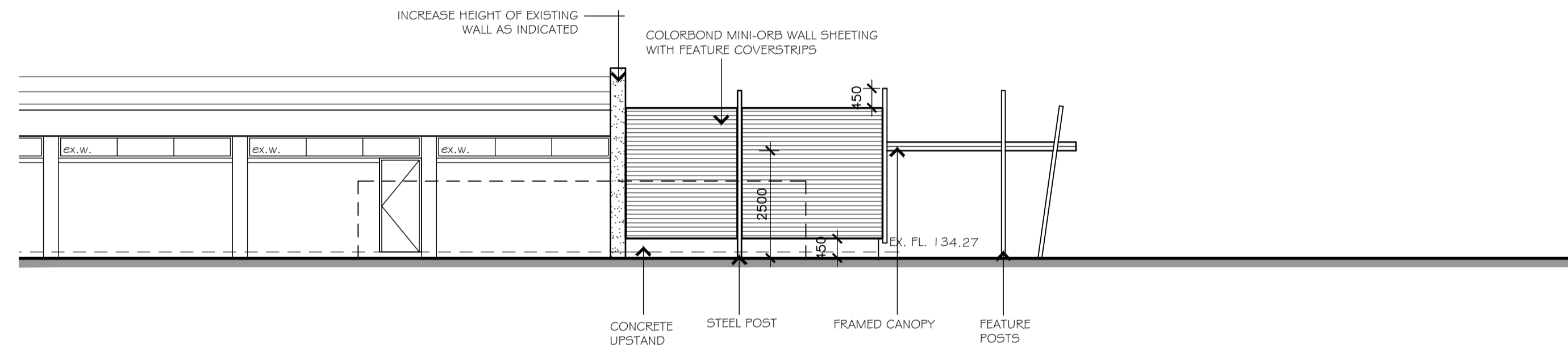

SOUTH ELEVATION

**ADVERTISED PLAN**

This copied document to be made available for the sole purpose of enabling its consideration and review as part of a planning process under the Planning and Environment Act 1987. The document must not be used for any purpose which may breach any copyright

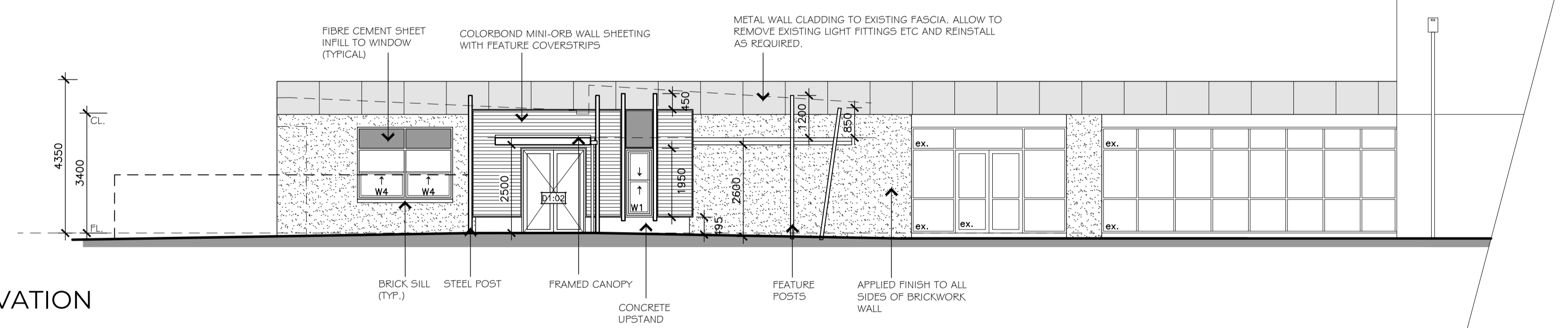

EAST ELEVATION

proposed elevations  
scale 1:100 (A1)

**MORTON + CO**  
Ballarat  
424 Sturt Street (PO Box 772) Ballarat, VIC 3350  
03 5331 9977  
Geelong  
2 Makop Street, Geelong, VIC 3220  
03 5221 7885  
mortnco.com.au

**Member Australian Institute of Architects**

**LEGEND**

BR01	FACE BRICKWORK TYPE 1	f	FIXED GLAZING
BR02	FACE BRICKWORK TYPE 2	aw	AWNING
PR01	WALL CLADDING - TYPE 1	dh	DOUBLE HUNG
PR02	WALL CLADDING - TYPE 2		
PR03	WALL CLADDING - TYPE 3		
RS01	ROOF SHEETING - TYPE 1		

Rev:	Amendment:	Date:	Drawn:

Trinity College Colac  
119 Hart Street, Colac  
project  
**Project 1: Rice Wing Refurbishment**  
sheet title  
**Proposed Elevations**

project status <b>Town Planning</b>			
job no. 24032	date March 2026		
scale @ A1 1:100	drawn NB,AS	checked LS	approved -
type <b>TP</b>	drawing no. <b>054</b>	revision -	

- Notes**
- . This drawing is to be read in conjunction with other drawings of the set.
  - . No variation is to be made to this drawing without the prior approval of the Proprietor and/or Architect.
  - . This drawing is not to be scaled.
  - . Builder to verify all dimensions before commencing work.
  - . Ground levels indicated are approximate only and must be confirmed on site prior to commencement.
  - . All materials constructions etc. are to comply with all relevant codes, by laws, Building Code of Australia, etc.
  - . New construction to match existing where applicable.
  - . All new floors to be at same level as existing floors.
  - . Foundations, excavations, reinforcement placement etc. to be inspected and approved by the building surveyor prior to any concrete placement.
  - . New concrete work is to comply with the requirements of SAA code AS 3600 - 2001 and subsequent amendments - as applicable.
  - . Structural framing to be in accordance with AS 1684 Timber Framing Code. Structural Hardwood to have min stress grading of F8 and Radiata Pine of F5 by approved test method.
  - . Stormwater to be connected to existing system to approval.
  - . Stormwater Drainage to be installed to approval.
  - . All glazing to be in accordance with AS 1288.
  - . Electrical layout to later design and detail, in accordance with the requirements of the local supply authority.
  - . Smoke detectors (to comply with AS 3786) are to be installed in accordance with Building Code of Australia requirements.
  - . Soil classification: refer soil test report.

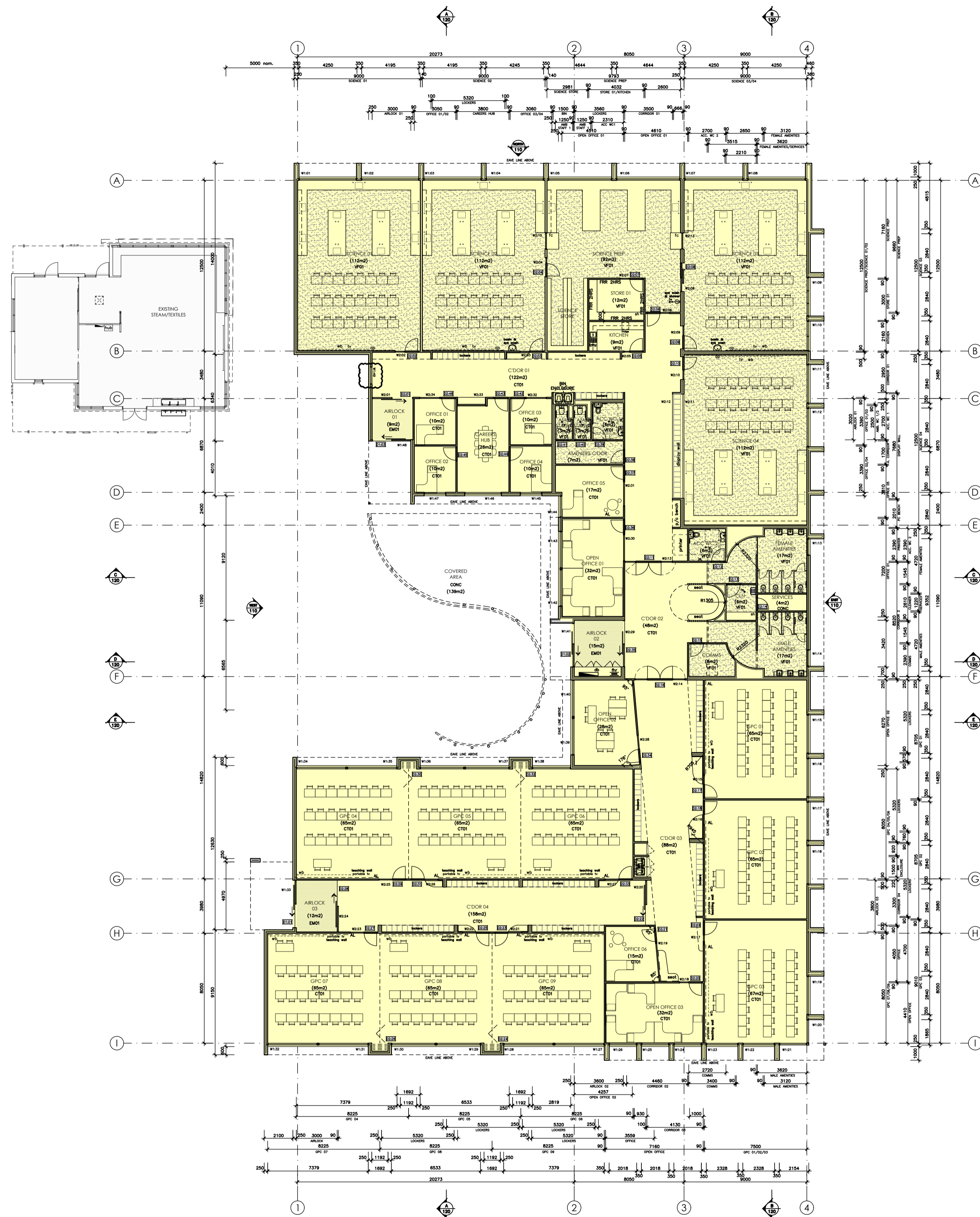

**ADVERTISED PLAN**

This copied document to be made available for the sole purpose of enabling its consideration and review as part of a planning process under the Planning and Environment Act 1987. The document must not be used for any purpose which may breach any copyright

floor plan  
scale 1:200 (A1)



**LEGEND**

CT01	CARPET TILES TYPE 1	hw	HAND WASHING BASIN
CT02	CARPET TILES TYPE 2	HWS	HOT WATER SERVICE
VF01	VINYL FLOORING TYPE 1	CU	CONDENSER UNIT
VF02	VINYL FLOORING TYPE 2		
EM	ENTRANCE MATTING		
AL	ACOUSTIC LINING		
DP	DOWNPIPE		

Rev:	Amendment:	Date:	Drawn:
A	General revisions	28/04/26	AS

Trinity College Colac  
119 Hart Street, Colac  
project  
Project 2: Learning + Science Centre  
sheet title  
Floor Plan

project status			
Town Planning		date	
job no.	24032	date	April 2026
scale @ A1	1:200	drawn	NB,AS
checked	LS	approved	-
type	drawing no.	revision	
TP	100	A	

- Notes**
- This drawing is to be read in conjunction with other drawings of the set.
  - No variation is to be made to this drawing without the prior approval of the Proprietor and/or Architect.
  - This drawing is not to be scaled.
  - Builder to verify all dimensions before commencing work.
  - Ground levels indicated are approximate only and must be confirmed on site prior to commencement.
  - All materials constructions etc. are to comply with all relevant codes, by laws, Building Code of Australia, etc.
  - New construction to match existing where applicable.
  - All new floors to be at same level as existing floors.
  - Foundations, excavations, reinforcement placement etc. to be inspected and approved by the building surveyor prior to any concrete placement.
  - New concrete work is to comply with the requirements of SAA code AS 3600 - 2001 and subsequent amendments - as applicable.
  - Structural framing to be in accordance with AS 1684 Timber Framing Code: Structural Hardwood to have min stress grading of F8 and Radiata Pine of F5 by approved test method.
  - Stormwater to be connected to existing system to approval.
  - Stormwater Drainage to be installed to approval.
  - All glazing to be in accordance with AS 1288.
  - Electrical layout to later design and detail, in accordance with the requirements of the local supply authority.
  - Smoke detectors (to comply with AS 3786) are to be installed in accordance with Building Code of Australia requirements.
  - Soil classification: refer soil test report.

This copied document to be made available for the sole purpose of enabling its consideration and review as part of a planning process under the Planning and Environment Act 1987. The document must not be used for any purpose which may breach any copyright

ADVERTISED PLAN

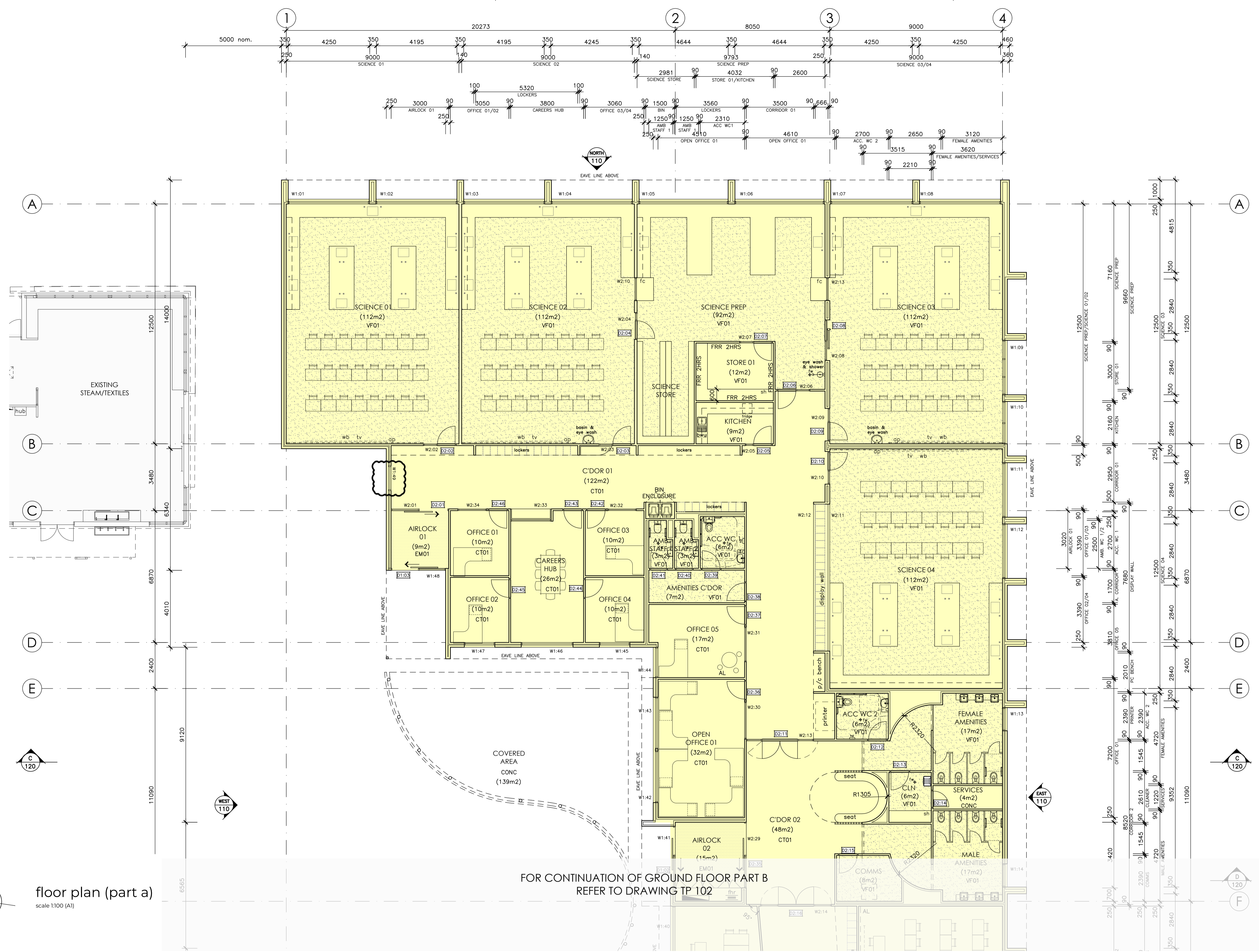

floor plan (part a)  
scale 1:100 (A1)

FOR CONTINUATION OF GROUND FLOOR PART B  
REFER TO DRAWING TP 102



Ballarat  
424 Sturt Street (PO Box 772) Ballarat, VIC 3350  
03 5333 9977  
Geelong  
2 Makop Street, Geelong, VIC 3220  
03 5221 7885  
mortonco.com.au

LEGEND	
CT01	CARPET TILES TYPE 1
CT02	CARPET TILES TYPE 2
VF01	VINYL FLOORING TYPE 1
VF02	VINYL FLOORING TYPE 2
EM	ENTRANCE MATTING
AL	ACOUSTIC LINING
DP	DOWNPIPE
hw	HAND WASHING BASIN
HWS	HOT WATER SERVICE
CU	CONDENSER UNIT

Rev:	Amendment:	Date:	Drawn:
A	General revisions	28/04/26	AS

Trinity College Colac  
119 Hart Street, Colac  
project  
Project 2: Learning + Science Centre  
sheet title  
Floor Plan (Part A)

project status			
Town Planning		date	
job no.	24032	date	April 2026
scale @ A1	1:200	drawn	NB,AS
checked	LS	approved	-
type	drawing no.	revision	
TP	101	A	

- Notes**
- This drawing is to be read in conjunction with other drawings of the set.
  - No variation is to be made to this drawing without the prior approval of the Proprietor and/or Architect.
  - This drawing is not to be scaled.
  - Builder to verify all dimensions before commencing work.
  - Ground levels indicated are approximate only and must be confirmed on site prior to commencement.
  - All materials constructions etc. are to comply with all relevant codes, by laws, Building Code of Australia, etc.
  - New construction to match existing where applicable.
  - All new floors to be at same level as existing floors.
  - Foundations, excavations, reinforcement placement etc. to be inspected and approved by the building surveyor prior to any concrete placement.
  - New concrete work is to comply with the requirements of SAA code AS 3600 - 2001 and subsequent amendments - as applicable.
  - Structural framing to be in accordance with AS 1684 Timber Framing Code: Structural Hardwood to have min stress grading of F8 and Radiata Pine of F5 by approved test method.
  - Stormwater to be connected to existing system to approval.
  - Stormwater Drainage to be installed to approval.
  - All glazing to be in accordance with AS 1288.
  - Electrical layout to later design and detail, in accordance with the requirements of the local supply authority.
  - Smoke detectors (to comply with AS 3786) are to be installed in accordance with Building Code of Australia requirements.
  - Soil classification: refer soil test report.

This copied document to be made available for the sole purpose of enabling its consideration and review as part of a planning process under the Planning and Environment Act 1987. The document must not be used for any purpose which may breach any copyright

ADVERTISED PLAN

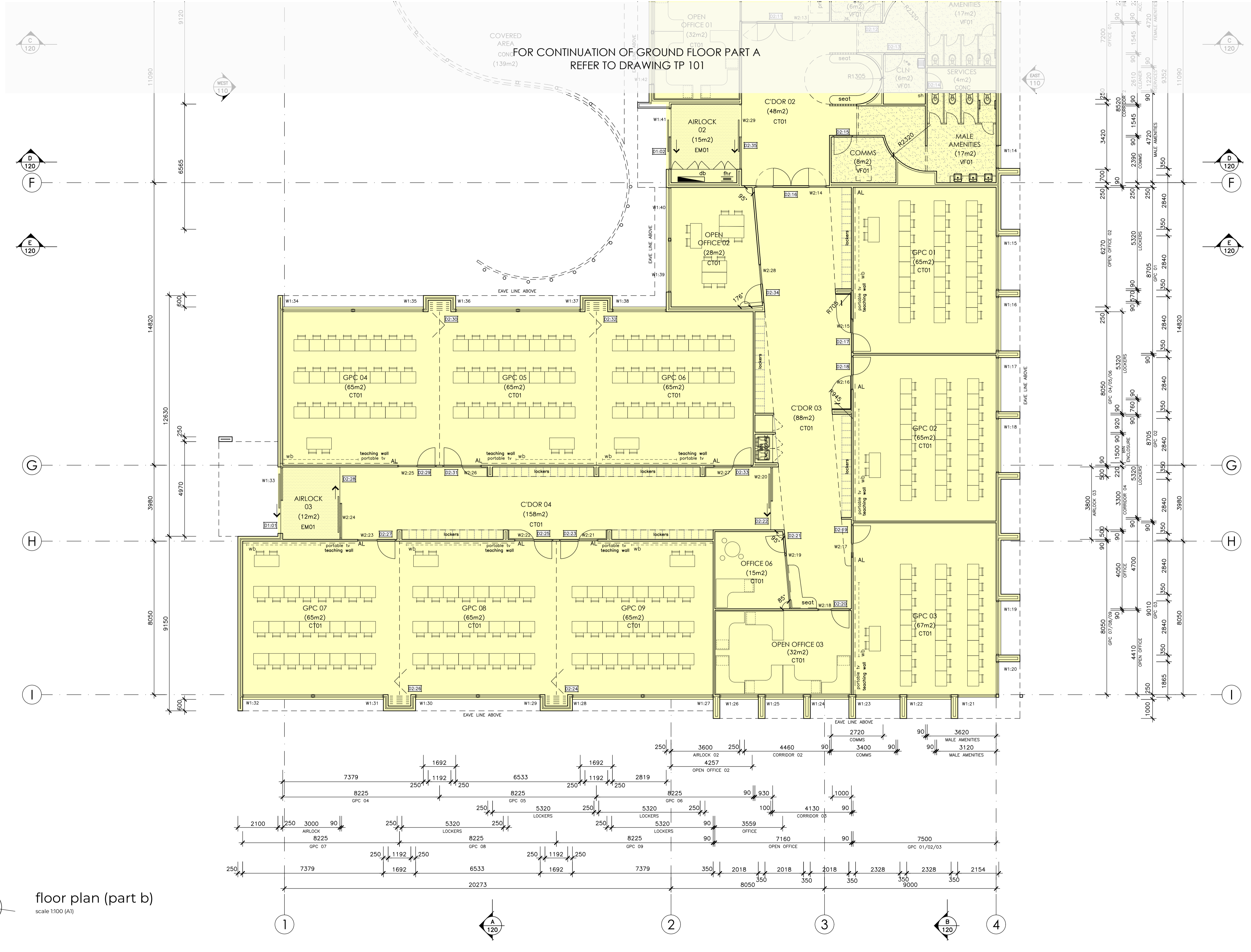

floor plan (part b)  
scale 1:100 (A1)

**MORTON + CO**

Ballarat  
424 Sturt Street (PO Box 772) Ballarat, VIC 3350  
03 5333 9977

Coolang  
2 Makop Street, Coolang VIC 3225  
03 5221 7885  
mortonco.com.au

Member Australian Institute of Architects

**LEGEND**

CT01	CARPET TILES TYPE 1	hw	HAND WASHING BASIN
CT02	CARPET TILES TYPE 2	HWS	HOT WATER SERVICE
VF01	VINYL FLOORING TYPE 1	CU	CONDENSER UNIT
VF02	VINYL FLOORING TYPE 2		
EM	ENTRANCE MATTING		
AL	ACOUSTIC LINING		
DP	DOWNPIPE		

Rev:	Amendment:	Date:	Drawn:

Trinity College Colac  
119 Hart Street, Colac

project

Project 2: Learning + Science Centre

sheet title

Floor Plan (Part B)

project status

**Town Planning**

job no.	date		
24032	March 2026		
scale @ A1	drawn	checked	approved
1:200	NB,AS	LS	-
type	drawing no.	revision	
<b>TP</b>	<b>102</b>	-	

**Notes**

- This drawing is to be read in conjunction with other drawings of the set.
- No variation is to be made to this drawing without the prior approval of the Proprietor and/or Architect.
- This drawing is not to be scaled.
- Builder to verify all dimensions before commencing work.
- Ground levels indicated are approximate only and must be confirmed on site prior to commencement.
- All materials constructions etc. are to comply with all relevant codes, by laws, Building Code of Australia, etc.
- New construction to match existing where applicable.
- All new floors to be at same level as existing floors.
- Foundations, excavations, reinforcement placement etc. to be inspected and approved by the building surveyor prior to any concrete placement.
- New concrete work is to comply with the requirements of SAA code AS 3600 - 2001 and subsequent amendments - as applicable.
- Structural framing to be in accordance with AS 1684 Timber Framing Code: Structural Hardwood to have min stress grading of F8 and Radiata Pine of F5 by approved test method.
- Stormwater to be connected to existing system to approval.
- Stormwater Drainage to be installed to approval.
- All glazing to be in accordance with AS 1288.
- Electrical layout to later design and detail, in accordance with the requirements of the local supply authority.
- Smoke detectors (to comply with AS 3786) are to be installed in accordance with Building Code of Australia requirements.
- Soil classification: refer soil test report.

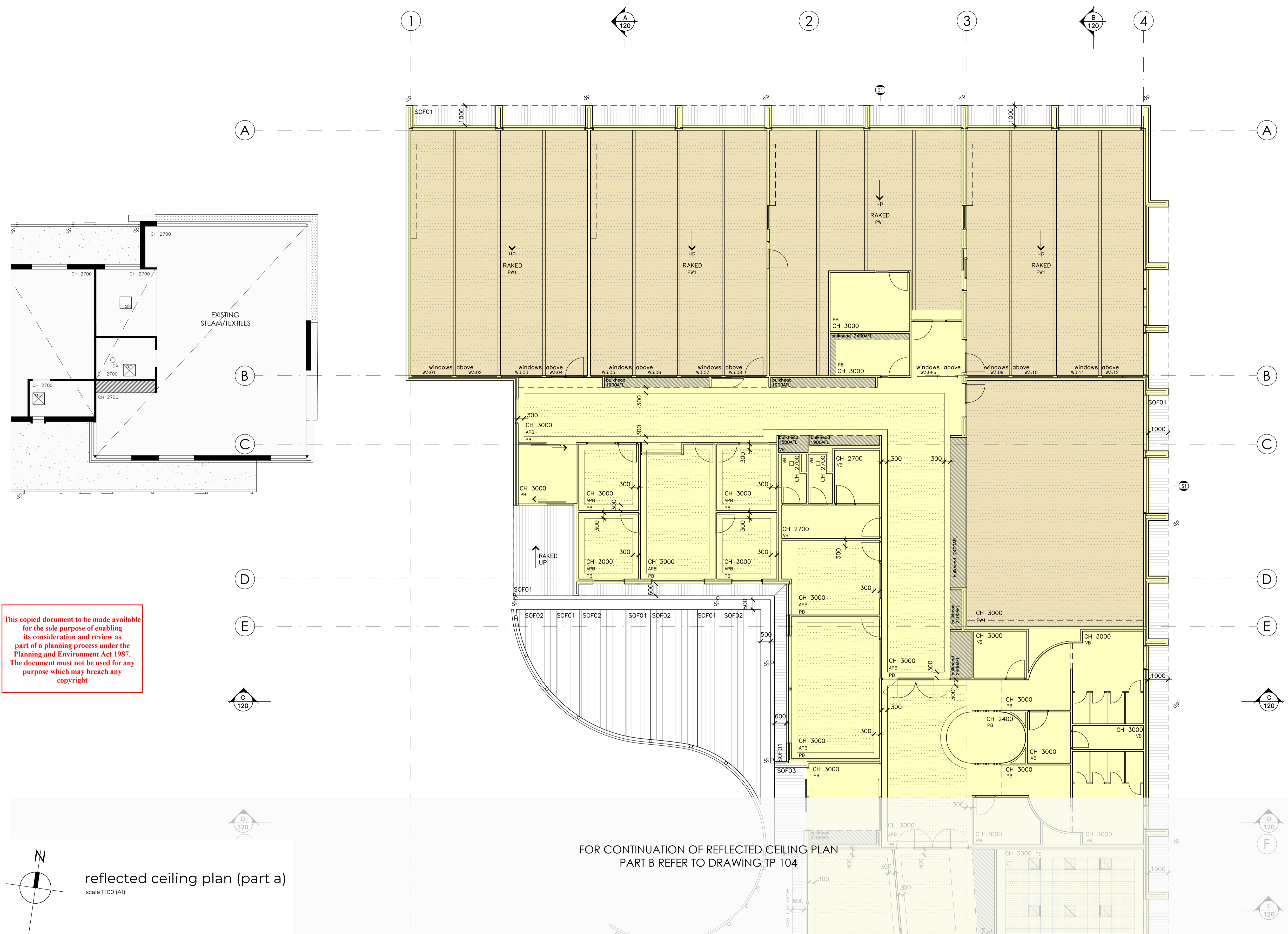

**ADVERTISED PLAN**

FOR CONTINUATION OF REFLECTED CEILING PLAN  
PART B REFER TO DRAWING TP 104



**Ballarat**  
424 Sturt Street (PO Box 772) Ballarat, VIC 3350  
03 5331 9977

**Geelong**  
2 Makop Street, Geelong, VIC 3220  
03 5221 7885  
mortonco.com.au

**LEGEND**

- SOF01 SOFFIT LINING TYPE 1
- SOF02 SOFFIT LINING TYPE 2
- SOF03 SOFFIT LINING TYPE 3
- PB PLASTERBOARD
- CT ACOUSTIC TILES
- VB VILLABOARD

- APB ACOUSTIC PLASTERBOARD
- PW1 SELECT TIMBER PANELLING TYPE 1
- PW2 SELECT TIMBER PANELLING TYPE 2
- DP DOWNPIPE
- A/C WALL MOUNTED AIR CONDITIONER
- CEILING MOUNTED AIR CONDITIONER

- CEILING TILE LIGHTING
- LED DOWNLIGHTS
- CEILING GRILLES
- PERFORATED SCREEN
- FACADE

Rev:	Amendment:	Date:	Drawn:

Trinity College Colac  
119 Hart Street, Colac  
project

Project 2: Learning + Science Centre

sheet title  
Reflected Ceiling Plan (Part A)

project status			
Town Planning		date	
job no.	24032	date	March 2026
scale @ A1	1:100	drawn	NB,AS
checked	LS	approved	-
type	drawing no.	revision	
TP	103	-	

FOR CONTINUATION OF REFLECTED CEILING PLAN  
PART A REFER TO DRAWING TP 103

- Notes**
- . This drawing is to be read in conjunction with other drawings of the set.
  - . No variation is to be made to this drawing without the prior approval of the Proprietor and/or Architect.
  - . This drawing is not to be scaled.
  - . Builder to verify all dimensions before commencing work.
  - . Ground levels indicated are approximate only and must be confirmed on site prior to commencement.
  - . All materials constructions etc. are to comply with all relevant codes, by laws, Building Code of Australia, etc.
  - . New construction to match existing where applicable.
  - . All new floors to be at same level as existing floors.
  - . Foundations, excavations, reinforcement placement etc. to be inspected and approved by the building surveyor prior to any concrete placement.
  - . New concrete work is to comply with the requirements of SAA code AS 3600 - 2001 and subsequent amendments - as applicable.
  - . Structural framing to be in accordance with AS 1684 Timber Framing Code: Structural Hardwood to have min stress grading of F8 and Radiata Pine of F5 by approved test method.
  - . Stormwater to be connected to existing system to approval.
  - . Stormwater Drainage to be installed to approval.
  - . All glazing to be in accordance with AS 1288.
  - . Electrical layout to later design and detail, in accordance with the requirements of the local supply authority.
  - . Smoke detectors (to comply with AS 3786) are to be installed in accordance with Building Code of Australia requirements.
  - . Soil classification: refer soil test report.

ADVERTISED PLAN

This copied document to be made available for the sole purpose of enabling its consideration and review as part of a planning process under the Planning and Environment Act 1987. The document must not be used for any purpose which may breach any copyright

reflected ceiling plan (part b)  
scale 1:100 (A1)

**MORTON + CO**

Ballarat  
424 Sturt Street (PO Box 772) Ballarat, VIC 3350  
03 5333 9977

Coolong  
2 Makop Street, Coolong, VIC 3225  
03 5221 7885  
mortonco.com.au

Member Australian Institute of Architects

LEGEND	
SOF01	SOFFIT LINING TYPE 1
SOF02	SOFFIT LINING TYPE 2
SOF03	SOFFIT LINING TYPE 3
PB	PLASTERBOARD
CT	ACOUSTIC TILES
VB	VILLABOARD
APB	ACOUSTIC PLASTERBOARD
PW1	SELECT TIMBER PANELLING TYPE 1
PW2	SELECT TIMBER PANELLING TYPE 2
DP	DOWNPIPE
A/C	WALL MOUNTED AIR CONDITIONER
	CEILING MOUNTED AIR CONDITIONER
	CEILING TILE LIGHTING
	LED DOWNLIGHTS
	CEILING GRILLES
	PERFORATED SCREEN FACADE

Rev:	Amendment:	Date:	Drawn:

Trinity College Colac  
119 Hart Street, Colac  
project

Project 2: Learning + Science Centre

sheet title  
Reflected Ceiling Plan (Part B)

project status			
Town Planning			
job no. 24032	date March 2026	checked LS	approved -
scale @ A1 1:100	drawn NB,AS	checked LS	approved -
type TP	drawing no. 104	revision -	

**Notes**

- This drawing is to be read in conjunction with other drawings of the set.
- No variation is to be made to this drawing without the prior approval of the Proprietor and/or Architect.
- This drawing is not to be scaled.
- Builder to verify all dimensions before commencing work.
- Ground levels indicated are approximate only and must be confirmed on site prior to commencement.
- All materials constructions etc. are to comply with all relevant codes, by laws, Building Code of Australia, etc.
- New construction to match existing where applicable.
- All new floors to be at same level as existing floors.
- Foundations, excavations, reinforcement placement etc. to be inspected and approved by the building surveyor prior to any concrete placement.
- New concrete work is to comply with the requirements of SAA code AS 3600 - 2001 and subsequent amendments - as applicable.
- Structural framing to be in accordance with AS 1684 Timber Framing Code: Structural Hardwood to have min stress grading of F8 and Radiata Pine of F5 by approved test method.
- Stormwater to be connected to existing system to approval.
- Stormwater Drainage to be installed to approval.
- All glazing to be in accordance with AS 1288.
- Electrical layout to later design and detail, in accordance with the requirements of the local supply authority.
- Smoke detectors (to comply with AS 3786) are to be installed in accordance with Building Code of Australia requirements.
- Soil classification: refer soil test report.

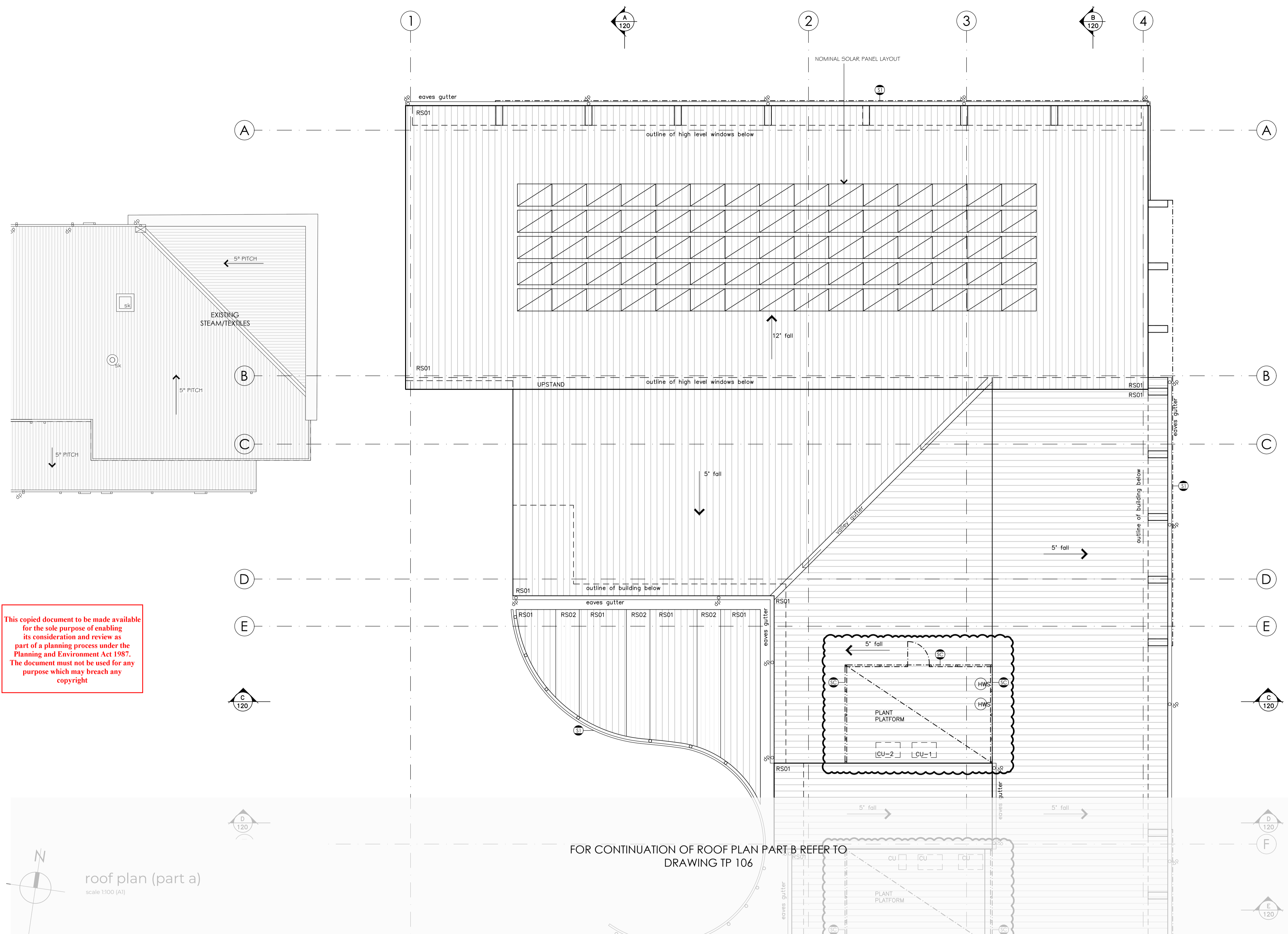

This copied document to be made available for the sole purpose of enabling its consideration and review as part of a planning process under the Planning and Environment Act 1987. The document must not be used for any purpose which may breach any copyright

**ADVERTISED PLAN**

roof plan (part a)  
scale 1:100 (A1)

FOR CONTINUATION OF ROOF PLAN PART B REFER TO DRAWING TP 106

**MORTON + CO**

Ballarat  
424 Sturt Street (PO Box 772) Ballarat, VIC 3350  
03 5331 9977

Coolong  
2 Makop Street, Coolong, VIC 3220  
03 5221 7885  
mortonco.com.au

Member Australian Institute of Architects

**LEGEND**

RS01	ROOF SHEETING TYPE 1	HWS	HOT WATER SERVICE
RS02	ROOF SHEETING TYPE 2	CU	CONDENSER UNIT
⊙	DOWNPIPE	⊙	PLANT PLATFORM SCREEN
⊙	PERFORATED SCREEN FACADE		
⊙	COLUMN		
CFL	COLORBOND FLASHING		

Rev:	Amendment:	Date:	Drawn:
A	General revisions	28/04/26	AS

Trinity College Colac  
119 Hart Street, Colac  
project

Project 2: Learning + Science Centre

sheet title  
Roof Plan (Part A)

project status			
Town Planning		date	
job no.	24032	date	April 2026
scale @ A1	1:100	drawn	NB,AS
checked	LS	approved	-
type	drawing no.	revision	
TP	105	A	

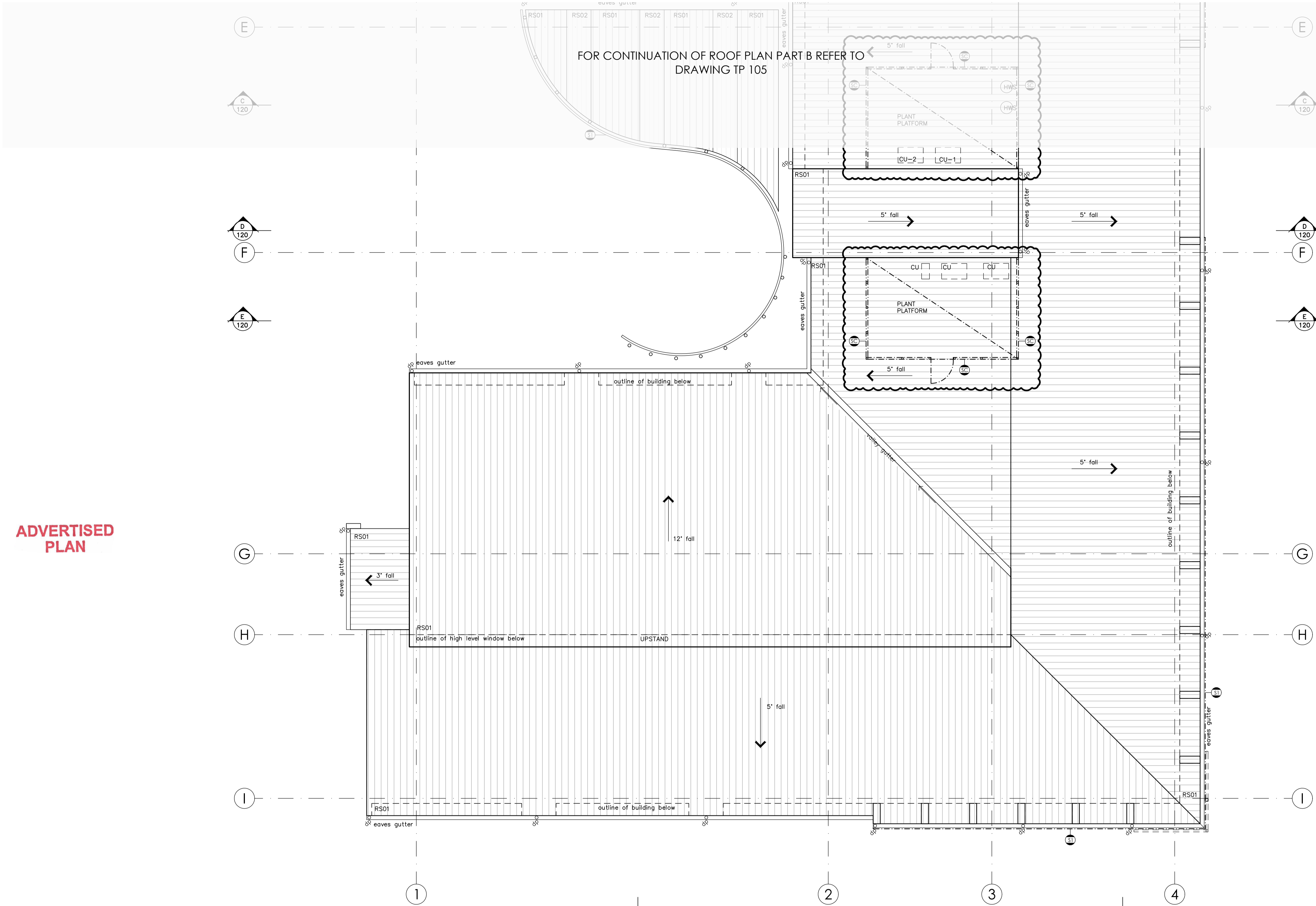

- Notes**
- This drawing is to be read in conjunction with other drawings of the set.
  - No variation is to be made to this drawing without the prior approval of the Proprietor and/or Architect.
  - This drawing is not to be scaled.
  - Builder to verify all dimensions before commencing work.
  - Ground levels indicated are approximate only and must be confirmed on site prior to commencement.
  - All materials constructions etc. are to comply with all relevant codes, by laws, Building Code of Australia, etc.
  - New construction to match existing where applicable.
  - All new floors to be at same level as existing floors.
  - Foundations, excavations, reinforcement placement etc. to be inspected and approved by the building surveyor prior to any concrete placement.
  - New concrete work is to comply with the requirements of SAA code AS 3600 - 2001 and subsequent amendments - as applicable.
  - Structural framing to be in accordance with AS 1684 Timber Framing Code: Structural Hardwood to have min stress grading of F8 and Radiata Pine of F5 by approved test method.
  - Stormwater to be connected to existing system to approval.
  - Stormwater Drainage to be installed to approval.
  - All glazing to be in accordance with AS 1288.
  - Electrical layout to later design and detail, in accordance with the requirements of the local supply authority.
  - Smoke detectors (to comply with AS 3786) are to be installed in accordance with Building Code of Australia requirements.
  - Soil classification: refer soil test report.

This copied document to be made available for the sole purpose of enabling its consideration and review as part of a planning process under the Planning and Environment Act 1987. The document must not be used for any purpose which may breach any copyright

roof plan (part B)  
scale 1:100 (A1)

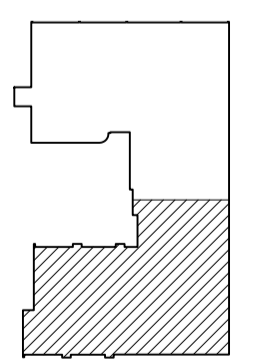

**MORTON + CO**

Ballarat  
424 Sturt Street (PO Box 772) Ballarat, VIC 3350  
03 5331 9977

Geelong  
2 Makop Street, Geelong, VIC 3220  
03 5221 7885  
mortonco.com.au

Member Australian Institute of Architects

**LEGEND**

RS01	ROOF SHEETING TYPE 1	HWS	HOT WATER SERVICE
RS02	ROOF SHEETING TYPE 2	CU	CONDENSER UNIT
ST	DOWNPIPE	SC	PLANT PLATFORM SCREEN
ST	PERFORATED SCREEN FACADE		
CFL	COLUMN		
	COLORBOND FLASHING		

Rev:	Amendment:	Date:	Drawn:
A	General revisions	28/04/26	AS

Trinity College Colac  
119 Hart Street, Colac  
project

Project 2: Learning + Science Centre

sheet title  
Roof Plan (Part B)

project status

**Town Planning**

job no. 24032	date April 2026		
scale @ A1 1:100	drawn NB, AS	checked LS	approved -
type <b>TP 106</b>	drawing no.	revision <b>A</b>	

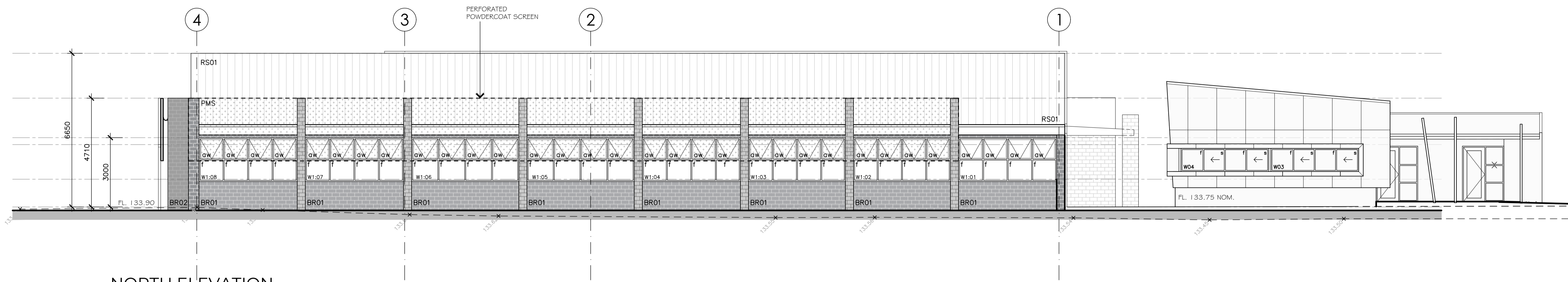

NORTH ELEVATION

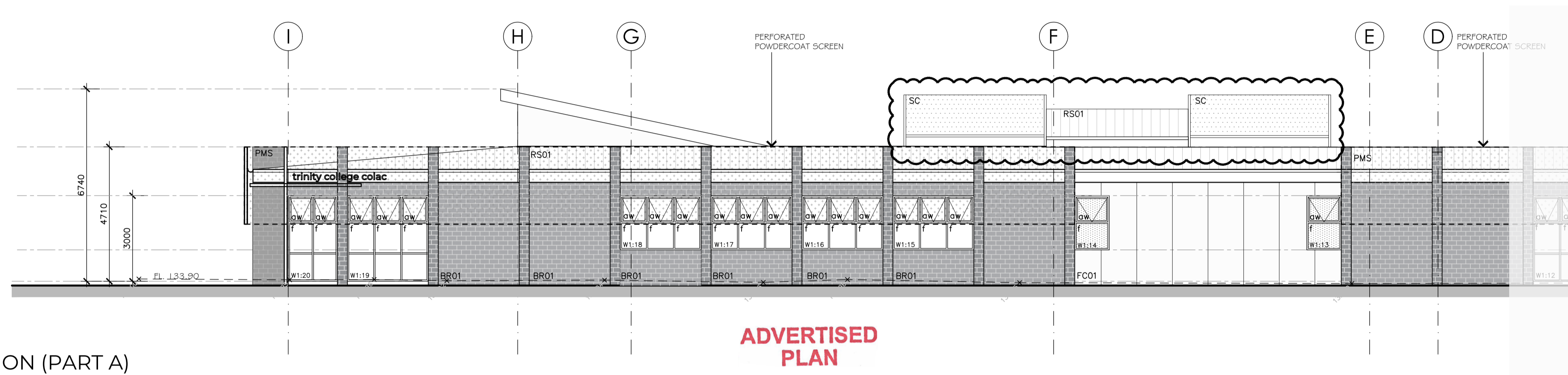

EAST ELEVATION (PART A)

ADVERTISED PLAN

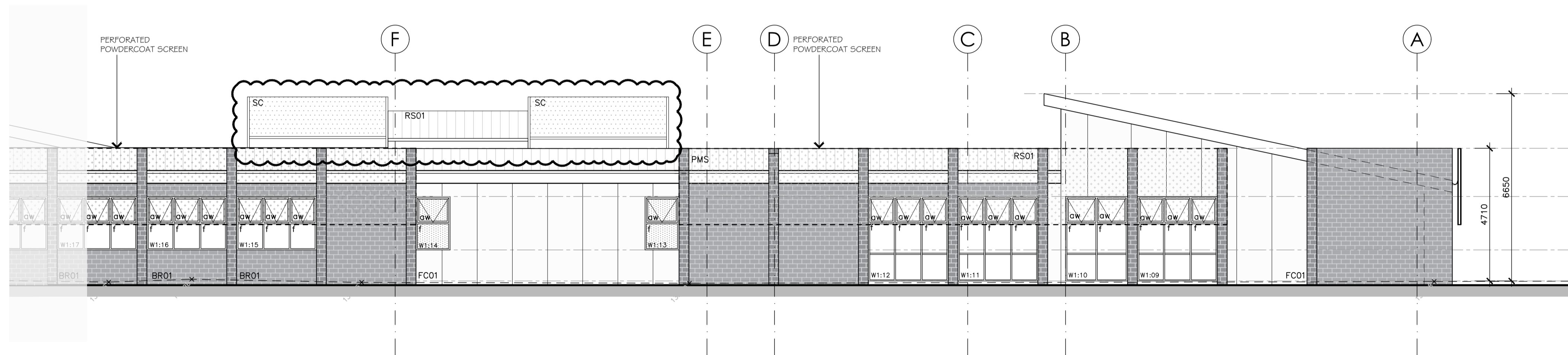

EAST ELEVATION (PART A)

elevations

scale 1:100 (A1)

- Notes**
- This drawing is to be read in conjunction with other drawings of the set.
  - No variation is to be made to this drawing without the prior approval of the Proprietor and/or Architect.
  - This drawing is not to be scaled.
  - Builder to verify all dimensions before commencing work.
  - Ground levels indicated are approximate only and must be confirmed on site prior to commencement.
  - All materials constructions etc. are to comply with all relevant codes, by laws, Building Code of Australia, etc.
  - New construction to match existing where applicable.
  - All new floors to be at same level as existing floors.
  - Foundations, excavations, reinforcement placement etc. to be inspected and approved by the building surveyor prior to any concrete placement.
  - New concrete work is to comply with the requirements of SAA code AS 3600 - 2001 and subsequent amendments - as applicable.
  - Structural framing to be in accordance with AS 1684 Timber Framing Code: Structural Hardwood to have min stress grading of F8 and Radiata Pine of F5 by approved test method.
  - Stormwater to be connected to existing system to approval.
  - Stormwater Drainage to be installed to approval.
  - All glazing to be in accordance with AS 1288.
  - Electrical layout to later design and detail, in accordance with the requirements of the local supply authority.
  - Smoke detectors (to comply with AS 3786) are to be installed in accordance with Building Code of Australia requirements.
  - Soil classification: refer soil test report.

This copied document to be made available for the sole purpose of enabling its consideration and review as part of a planning process under the Planning and Environment Act 1987. The document must not be used for any purpose which may breach any copyright

**MORTON + CO**

Ballarat  
424 Sturt Street (PO Box 772) Ballarat, VIC 3350  
03 5331 9977

Coolong  
2 Malop Street, Coolong, VIC 3229  
03 5221 7885  
mortonco.com.au

Member Australian Institute of Architects

**LEGEND**

BR01	FACE BRICKWORK TYPE 1	aw	AWNING
BR02	FACE BRICKWORK TYPE 2	dh	DOUBLE HUNG
PR01	WALL CLADDING - TYPE 1	PMS	PERFORATED METAL SCREEN
FC01	FIBRE CEMENT WALL CLADDING	SC	PLANT PLATFORM SCREEN
RS01	ROOF SHEETING - TYPE 1		
f	FIXED GLAZING		

Rev:	Amendment:	Date:	Drawn:
A	General revisions	28/04/26	AS

Trinity College Colac  
119 Hart Street, Colac

project

**Project 2: Learning + Science Centre**

sheet title

**Elevations**

project status			
Town Planning		date	
job no.	24032	date	April 2026
scale @ A1	1:100	drawn	NB,AS
checked	LS	approved	-
type	drawing no.	revision	
<b>TP</b>	<b>110</b>	<b>A</b>	

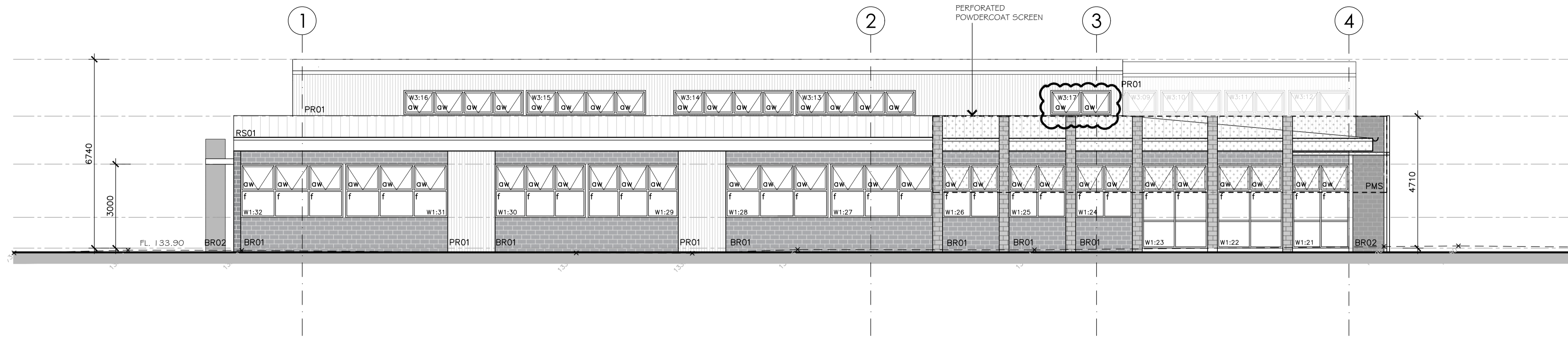

SOUTH ELEVATION

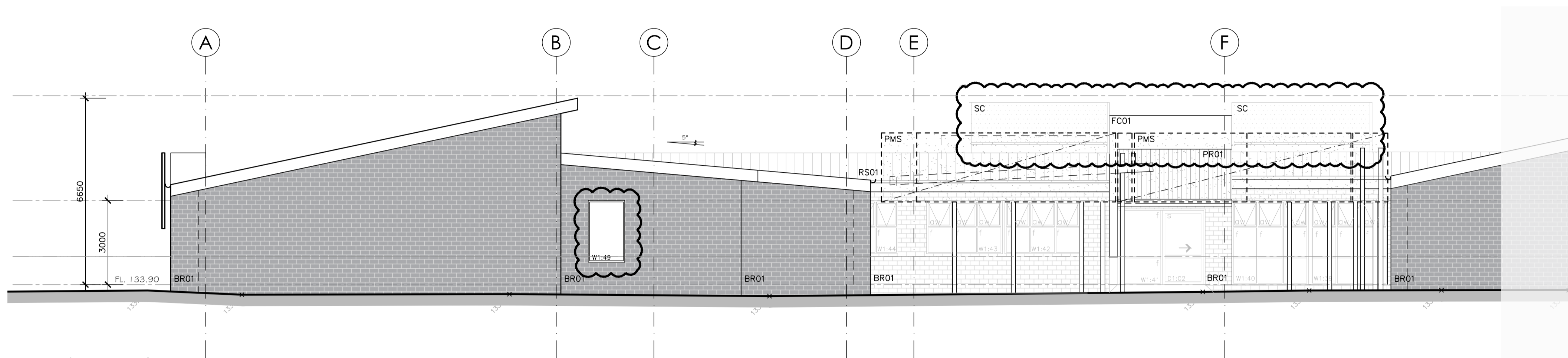

WEST ELEVATION (PART A)

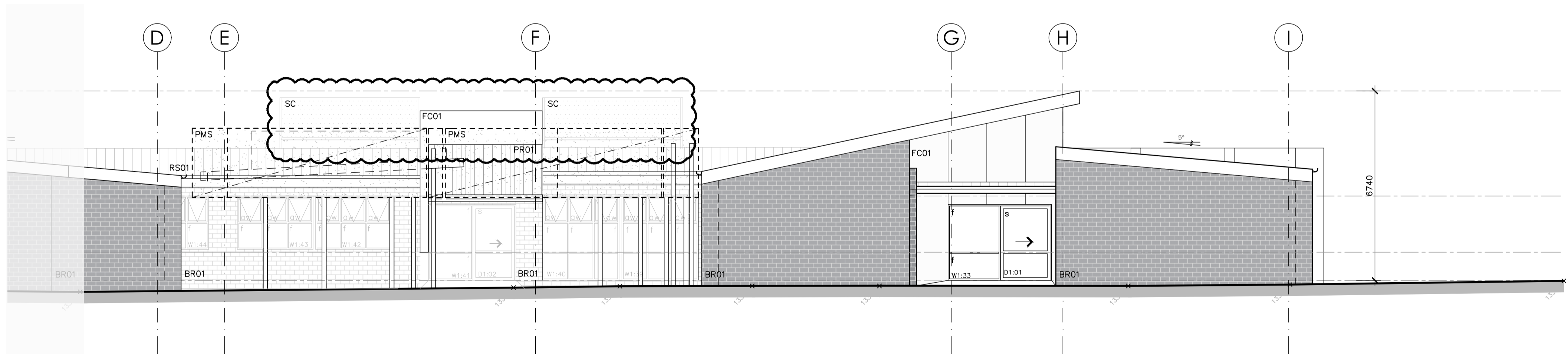

WEST ELEVATION (PART B)

elevations  
scale 1:100 (A1)

This copied document to be made available for the sole purpose of enabling its consideration and review as part of a planning process under the Planning and Environment Act 1987. The document must not be used for any purpose which may breach any copyright

- NOTES**
- This drawing is to be read in conjunction with other drawings of the set.
  - No variation is to be made to this drawing without the prior approval of the Proprietor and/or Architect.
  - This drawing is not to be scaled.
  - Builder to verify all dimensions before commencing work.
  - Ground levels indicated are approximate only and must be confirmed on site prior to commencement.
  - All materials constructions etc. are to comply with all relevant codes, by laws, Building Code of Australia, etc.
  - New construction to match existing where applicable.
  - All new floors to be at same level as existing floors.
  - Foundations, excavations, reinforcement placement etc. to be inspected and approved by the building surveyor prior to any concrete placement.
  - New concrete work is to comply with the requirements of SAA code AS 3600 - 2001 and subsequent amendments - as applicable.
  - Structural framing to be in accordance with AS 1684 Timber Framing Code: Structural Hardwood to have min stress grading of F8 and Radiata Pine of F5 by approved test method.
  - Stormwater to be connected to existing system to approval.
  - Stormwater Drainage to be installed to approval.
  - All glazing to be in accordance with AS 1288.
  - Electrical layout to later design and detail, in accordance with the requirements of the local supply authority.
  - Smoke detectors (to comply with AS 3786) are to be installed in accordance with Building Code of Australia requirements.
  - Soil classification: refer soil test report.

ADVERTISED PLAN

<p><b>MORTON + CO</b> Ballarat 424 Sturt Street (PO Box 772) Ballarat, VIC 3350 03 5330 9977 Geelong 2 Makop Street, Geelong, VIC 3220 03 5221 7885 mortonco.com.au</p>	<p><b>LEGEND</b></p> <table border="0"> <tr> <td>BR01</td> <td>FACE BRICKWORK TYPE 1</td> <td>aw</td> <td>AWNING</td> </tr> <tr> <td>BR02</td> <td>FACE BRICKWORK TYPE 2</td> <td>dh</td> <td>DOUBLE HUNG</td> </tr> <tr> <td>PR01</td> <td>WALL CLADDING - TYPE 1</td> <td>PMS</td> <td>PERFORATED METAL SCREEN</td> </tr> <tr> <td>FC01</td> <td>FIBRE CEMENT WALL CLADDING</td> <td>SC</td> <td>PLANT PLATFORM SCREEN</td> </tr> <tr> <td>RS01</td> <td>ROOF SHEETING - TYPE 1</td> <td></td> <td></td> </tr> <tr> <td>f</td> <td>FIXED GLAZING</td> <td></td> <td></td> </tr> </table>	BR01	FACE BRICKWORK TYPE 1	aw	AWNING	BR02	FACE BRICKWORK TYPE 2	dh	DOUBLE HUNG	PR01	WALL CLADDING - TYPE 1	PMS	PERFORATED METAL SCREEN	FC01	FIBRE CEMENT WALL CLADDING	SC	PLANT PLATFORM SCREEN	RS01	ROOF SHEETING - TYPE 1			f	FIXED GLAZING			<table border="1"> <thead> <tr> <th>Rev:</th> <th>Amendment:</th> <th>Date:</th> <th>Drawn:</th> </tr> </thead> <tbody> <tr> <td>A</td> <td>General revisions</td> <td>28/04/26</td> <td>AS</td> </tr> <tr> <td> </td> <td> </td> <td> </td> <td> </td> </tr> <tr> <td> </td> <td> </td> <td> </td> <td> </td> </tr> <tr> <td> </td> <td> </td> <td> </td> <td> </td> </tr> <tr> <td> </td> <td> </td> <td> </td> <td> </td> </tr> </tbody> </table>	Rev:	Amendment:	Date:	Drawn:	A	General revisions	28/04/26	AS																	<p>Trinity College Colac 119 Hart Street, Colac</p> <p>Project Project 2: Learning + Science Centre</p> <p>Sheet Title Elevations</p>	<p>Project Status Town Planning</p> <table border="1"> <tr> <td>Job no. 24032</td> <td>Date April 2026</td> </tr> <tr> <td>Scale @ A1 1:100</td> <td>Drawn NB,AS</td> </tr> <tr> <td>Checked LS</td> <td>Approved -</td> </tr> <tr> <td>Type TP 111</td> <td>Revision A</td> </tr> </table>	Job no. 24032	Date April 2026	Scale @ A1 1:100	Drawn NB,AS	Checked LS	Approved -	Type TP 111	Revision A
		BR01	FACE BRICKWORK TYPE 1	aw	AWNING																																																							
BR02	FACE BRICKWORK TYPE 2	dh	DOUBLE HUNG																																																									
PR01	WALL CLADDING - TYPE 1	PMS	PERFORATED METAL SCREEN																																																									
FC01	FIBRE CEMENT WALL CLADDING	SC	PLANT PLATFORM SCREEN																																																									
RS01	ROOF SHEETING - TYPE 1																																																											
f	FIXED GLAZING																																																											
Rev:	Amendment:	Date:	Drawn:																																																									
A	General revisions	28/04/26	AS																																																									
Job no. 24032	Date April 2026																																																											
Scale @ A1 1:100	Drawn NB,AS																																																											
Checked LS	Approved -																																																											
Type TP 111	Revision A																																																											
		<p>FILE NAME: G:\Trinity College Colac - New Science + Learning Centre (24032)\1. Drawings\1. AutoCAD\1. Design\5. TP\260427_Trinity_TP_Working Set.dwg</p>		<p>Morton + Co Architects Pty. Ltd. ACN 006 923 057 Copyright. Reserved</p>																																																								

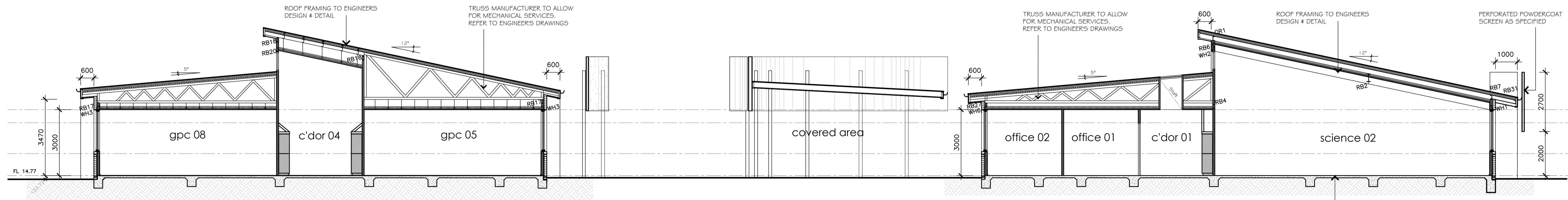

SECTION A-A

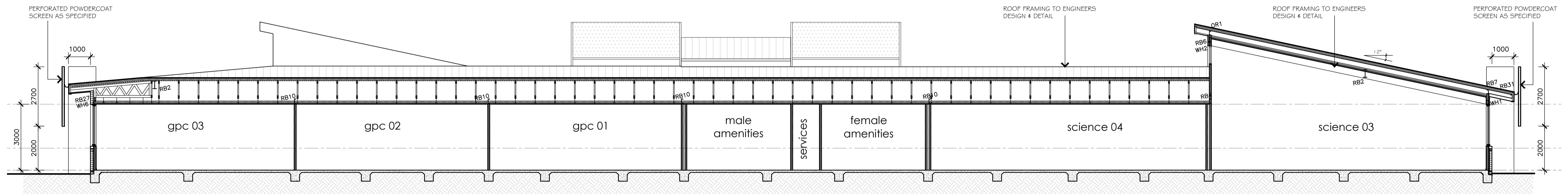

SECTION B-B

This copied document to be made available for the sole purpose of enabling its consideration and review as part of a planning process under the Planning and Environment Act 1987. The document must not be used for any purpose which may breach any copyright

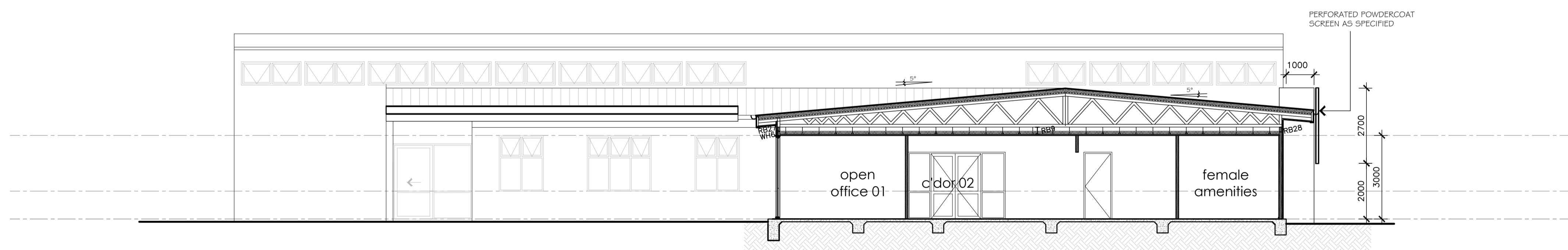

SECTION C-C

**ADVERTISED PLAN**

sections  
scale 1:100 (A1)

- Notes**
- . This drawing is to be read in conjunction with other drawings of the set.
  - . No variation is to be made to this drawing without the prior approval of the Proprietor and/or Architect.
  - . This drawing is not to be scaled.
  - . Builder to verify all dimensions before commencing work.
  - . Ground levels indicated are approximate only and must be confirmed on site prior to commencement.
  - . All materials constructions etc. are to comply with all relevant codes, by laws, Building Code of Australia, etc.
  - . New construction to match existing where applicable.
  - . All new floors to be at same level as existing floors.
  - . Foundations, excavations, reinforcement placement etc. to be inspected and approved by the building surveyor prior to any concrete placement.
  - . New concrete work is to comply with the requirements of SAA code AS 3600 - 2001 and subsequent amendments - as applicable.
  - . Structural framing to be in accordance with AS 1684 Timber Framing Code: Structural Hardwood to have min stress grading of F8 and Radiata Pine of F5 by approved test method.
  - . Stormwater to be connected to existing system to approval.
  - . Stormwater Drainage to be installed to approval.
  - . All glazing to be in accordance with AS 1288.
  - . Electrical layout to later design and detail, in accordance with the requirements of the local supply authority.
  - . Smoke detectors (to comply with AS 3786) are to be installed in accordance with Building Code of Australia requirements.
  - . Soil classification: refer soil test report.

**MORTON + CO**

Ballarat  
424 Sturt Street (PO Box 772) Ballarat, VIC 3350  
03 5333 9977

Geelong  
2 Makop Street, Geelong, VIC 3220  
03 5221 7885  
mortonco.com.au

**Member Australian Institute of Architects**

Rev:	Amendment:	Date:	Drawn:

Trinity College Colac  
119 Hart Street, Colac  
project

Project 2: Learning + Science Centre

sheet title  
**Sections**

project status			
Town Planning		date	
job no.	24032	date	March 2026
scale @ A1	1:100	drawn	NB,AS
checked	LS	approved	-
type	drawing no.	revision	
<b>TP</b>	<b>120</b>	-	



3D view 01  
N.T.S



3D view 02  
N.T.S



3D view 03  
N.T.S



3D view 04  
N.T.S

**MORTON**  
+**CO**

Ballarat  
424 Sturt Street (PO Box 772) Ballarat, VIC 3350  
03 5320 5977

Geelong  
2 Makop Street, Geelong, VIC 3220  
03 5221 7885  
mortonco.com.au

**Member**  
Australian  
Institute of  
Architects

**ADVERTISED  
PLAN**

This copied document to be made available for the sole purpose of enabling its consideration and review as part of a planning process under the Planning and Environment Act 1987. The document must not be used for any purpose which may breach any copyright

Rev:	Amendment:	Date:	Drawn:

Trinity College Colac  
119 Hart Street, Colac  
project  
Learning + Science Centre  
sheet title  
3D Views 01

project status			
Town Planning		date	
job no.	24032	March 2026	
scale @ A1	1:500	drawn	checked
		NB,AS	LS
type	drawing no.	revision	
TP	600	-	



3D view 05 (Rev A)  
N.T.S



3D view 06 (Rev A)  
N.T.S



3D view 07  
N.T.S



3D view 08  
N.T.S

**MORTON + CO**

Ballarat  
424 Sturt Street (PO Box 772) Ballarat, VIC 3350  
03 5320 5997

Geelong  
2 Makop Street, Geelong, VIC 3220  
03 5221 7885  
mortonco.com.au

**Member Australian Institute of Architects**

**ADVERTISED PLAN**

This copied document to be made available for the sole purpose of enabling its consideration and review as part of a planning process under the Planning and Environment Act 1987. The document must not be used for any purpose which may breach any copyright

Rev:	Amendment:	Date:	Drawn:
A	General revisions	28/04/26	AS

Trinity College Colac  
119 Hart Street, Colac  
project  
Learning + Science Centre  
sheet title  
3D Views 02

project status			
Town Planning		date	
job no.	24032	April 2026	
scale @ A1	N.T.S	drawn	checked
		NB,AS	LS
type	drawing no.	revision	
TP	601	A	



3D view 09  
N.T.S



3D view 10 (Rev A)  
N.T.S

**ADVERTISED  
PLAN**

This copied document to be made available for the sole purpose of enabling its consideration and review as part of a planning process under the Planning and Environment Act 1987. The document must not be used for any purpose which may breach any copyright

3d view 03  
N.T.S

<p><b>MORTON + CO</b></p> <p><small>Ballarat 424 Sturt Street (PO Box 772) Ballarat, VIC 3350 03 5331 5977</small></p> <p><small>Caulong 2 Makop Street, Caulong, VIC 3220 03 5221 7885 mortonco.com.au</small></p>	<table border="1"> <thead> <tr> <th>Rev:</th> <th>Amendment:</th> <th>Date:</th> <th>Drawn:</th> </tr> </thead> <tbody> <tr> <td>A</td> <td>General revisions</td> <td>28/04/26</td> <td>AS</td> </tr> <tr> <td> </td> <td> </td> <td> </td> <td> </td> </tr> <tr> <td> </td> <td> </td> <td> </td> <td> </td> </tr> <tr> <td> </td> <td> </td> <td> </td> <td> </td> </tr> <tr> <td> </td> <td> </td> <td> </td> <td> </td> </tr> <tr> <td> </td> <td> </td> <td> </td> <td> </td> </tr> <tr> <td> </td> <td> </td> <td> </td> <td> </td> </tr> </tbody> </table>	Rev:	Amendment:	Date:	Drawn:	A	General revisions	28/04/26	AS																									<p>Trinity College Colac 119 Hart Street, Colac project</p> <p>Learning + Science Centre</p> <p>sheet title 3D Views 03</p>	<p>project status Town Planning</p> <table border="1"> <tr> <td>job no. 24032</td> <td>date April 2026</td> </tr> <tr> <td>scale @ A1 N.T.S</td> <td>drawn NB,AS</td> <td>checked LS</td> <td>approved -</td> </tr> <tr> <td>type <b>TP</b></td> <td>drawing no. <b>602</b></td> <td colspan="2">revision <b>A</b></td> </tr> </table>	job no. 24032	date April 2026	scale @ A1 N.T.S	drawn NB,AS	checked LS	approved -	type <b>TP</b>	drawing no. <b>602</b>	revision <b>A</b>	
		Rev:	Amendment:	Date:	Drawn:																																								
A	General revisions	28/04/26	AS																																										
job no. 24032	date April 2026																																												
scale @ A1 N.T.S	drawn NB,AS	checked LS	approved -																																										
type <b>TP</b>	drawing no. <b>602</b>	revision <b>A</b>																																											
<p>FILE NAME: Q:\Trinity College Colac - New Science + Learning Centre (24032)\1. Drawings\1. AutoCAD\1. Design\5. TP\260427_Trinity_TP_Working Set.dwg</p>		<p>Morton + Co Architects Pty. Ltd. ACN 006 923 057 Copyright. Reserved</p>																																											