

TOWN PLANNING

CLIENT:
LORETO COLLEGE BALLARAT

PROJECT:
LORETO BALLARAT - MORNANE CENTRE

ADDRESS:
1600 STURT ST, BALLARAT

ARCHITECTURAL DRAWING SET

DRAWING NUMBER	DRAWING NAME	REVISION
TP0001	COVER PAGE	P4
TP0101	SITE PLAN - EXISTING & DEMOLITION	P4
TP0102	SITE PLAN - PROPOSED	P5
TP0201	PROPOSED GROUND FLOOR PLAN	P5
TP0202	PROPOSED LEVEL 1 FLOOR PLAN	P4
TP0203	PROPOSED LEVEL 2 FLOOR PLAN	P4
TP0204	PROPOSED ROOF PLAN	P5
TP0401	ELEVATIONS	P3
TP0402	ELEVATIONS	P4
TP0501	SECTIONS	P3
TP0502	SECTIONS	P4

This copied document to be made available for the sole purpose of enabling its consideration and review as part of a planning process under the Planning and Environment Act 1987. The document must not be used for any purpose which may breach any copyright

ADVERTISED
PLAN

REVISIONS	PROJECT	PROJECT NUMBER	CLIENT	DRAWING TITLE	DRAWN BY	CHECKED BY	DATE	SCALE	DRAWING NUMBER	REVISION
P1 17.10.2025 DRAFT DTP PRE-APP	LORETO BALLARAT - MORNANE CENTRE	25026	LORETO COLLEGE BALLARAT	COVER PAGE	MGS	MGS	OCT 2025	@ A1 SIZE @ A3 SIZE	TP0001	P4
P2 03.11.2025 COST PLAN										
P3 01.12.2025 TP ISSUE										
P4 16.02.2026 DTP RFI										

TOWN PLANNING

REPRODUCTION OF THE WHOLE OR PART OF THIS DOCUMENT CONSTITUTES AN INFRINGEMENT OF COPYRIGHT. THE INFORMATION, IDEAS AND CONCEPTS CONTAINED IN THIS DOCUMENT ARE CONFIDENTIAL. THE RECIPIENT(S) OF THIS DOCUMENT IS PROHIBITED FROM DISCLOSING SUCH INFORMATION, IDEAS AND CONCEPTS TO ANY PERSON WITHOUT THE PRIOR WRITTEN CONSENT OF MGS ARCHITECTS PTY LTD.

MGS ARCHITECTS PTY LTD | ABN 13 006 488 302 |
MGSARCHITECTS.COM.AU
10-22 MANTON LANE MELBOURNE 3000 AUSTRALIA | T +61 3 9291 9900



LAKE
WENDOUREE

- LEGEND**
- TITLE BOUNDARY
 - EXISTING BUILDING
 - PROPOSED DEVELOPMENT AREA
 - L CAMPUS ENTRY POINTS
 - EASEMENT
 - DEMOLITION WORKS



This copied document to be made available for the sole purpose of enabling its consideration and review as part of a planning process under the Planning and Environment Act 1987. The document must not be used for any purpose which may breach any copyright

ADVERTISED PLAN

REVISIONS	DATE	DESCRIPTION
P1	17.10.2025	DRAFT DTP PRE-APP
P2	29.10.2025	COORDINATION
P3	03.11.2025	COST PLAN
P4	01.12.2025	TP ISSUE

PROJECT:
LORETO BALLARAT - MORNANE CENTRE
1600 STURT ST, BALLARAT

PROJECT NUMBER
25026

CLIENT
LORETO COLLEGE BALLARAT

DRAWING TITLE
SITE PLAN - EXISTING & DEMOLITION

DRAWN BY
MGS

CHECKED BY
MGS

DATE
OCT 2025

SCALE
1 : 500 @ A1 SIZE @ A3 SIZE

DRAWING NUMBER
TP0101

REVISION
P4

MGS ARCHITECTS PTY LTD | ABN 13 006 488 302 | MGSARCHITECTS.COM.AU
10-22 MANTON LANE MELBOURNE 3000 AUSTRALIA | T +61 3 9291 9900



LAKE
WENDOUREE

- LEGEND**
- TITLE BOUNDARY
 - EXISTING BUILDING
 - PROPOSED DEVELOPMENT AREA
 - L CAMPUS ENTRY POINTS
 - EASEMENT



- EXISTING BUS BAYS
- PROPOSED SCOPE OF WORKS
- EXISTING TREES #33 & #34 TO BE RETAINED
- TREE PROTECTION ZONES (DASHED ORANGE)
- DEMOLISH EXISTING MESH FENCE TO PROPOSED DEVELOPMENT AREA
- EXISTING FIRE BOOSTER
- EXISTING BUS STOP
- EXISTING ELECTRICAL CABINET

REFER LANDSCAPE PLAN FOR EXTERNAL LANDSCAPING

ADVERTISED PLAN

This copied document to be made available for the sole purpose of enabling its consideration and review as part of a planning process under the Planning and Environment Act 1987. The document must not be used for any purpose which may breach any copyright

REVISIONS P1 17.10.2025 DRAFT DTP PRE-APP P2 29.10.2025 COORDINATION P3 03.11.2025 COST PLAN P4 01.12.2025 TP ISSUE P5 16.02.2026 DTP RFI	PROJECT: LORETO BALLARAT - MORNANE CENTRE 1600 STURT ST, BALLARAT	PROJECT NUMBER 25026	CLIENT LORETO COLLEGE BALLARAT	DRAWING TITLE SITE PLAN - PROPOSED	DRAWN BY MGS	CHECKED BY MGS	DATE OCT 2025	SCALE 1 : 500 @ A1 SIZE @ A3 SIZE	DRAWING NUMBER TP0102	REVISION P5
REPRODUCTION OF THE WHOLE OR PART OF THIS DOCUMENT CONSTITUTES AN INFRINGEMENT OF COPYRIGHT. THE INFORMATION, IDEAS AND CONCEPTS CONTAINED IN THIS DOCUMENT ARE CONFIDENTIAL. THE RECIPIENT(S) OF THIS DOCUMENT IS PROHIBITED FROM DISCLOSING SUCH INFORMATION, IDEAS AND CONCEPTS TO ANY PERSON WITHOUT THE PRIOR WRITTEN CONSENT OF MGS ARCHITECTS PTY LTD.										

TOWN PLANNING



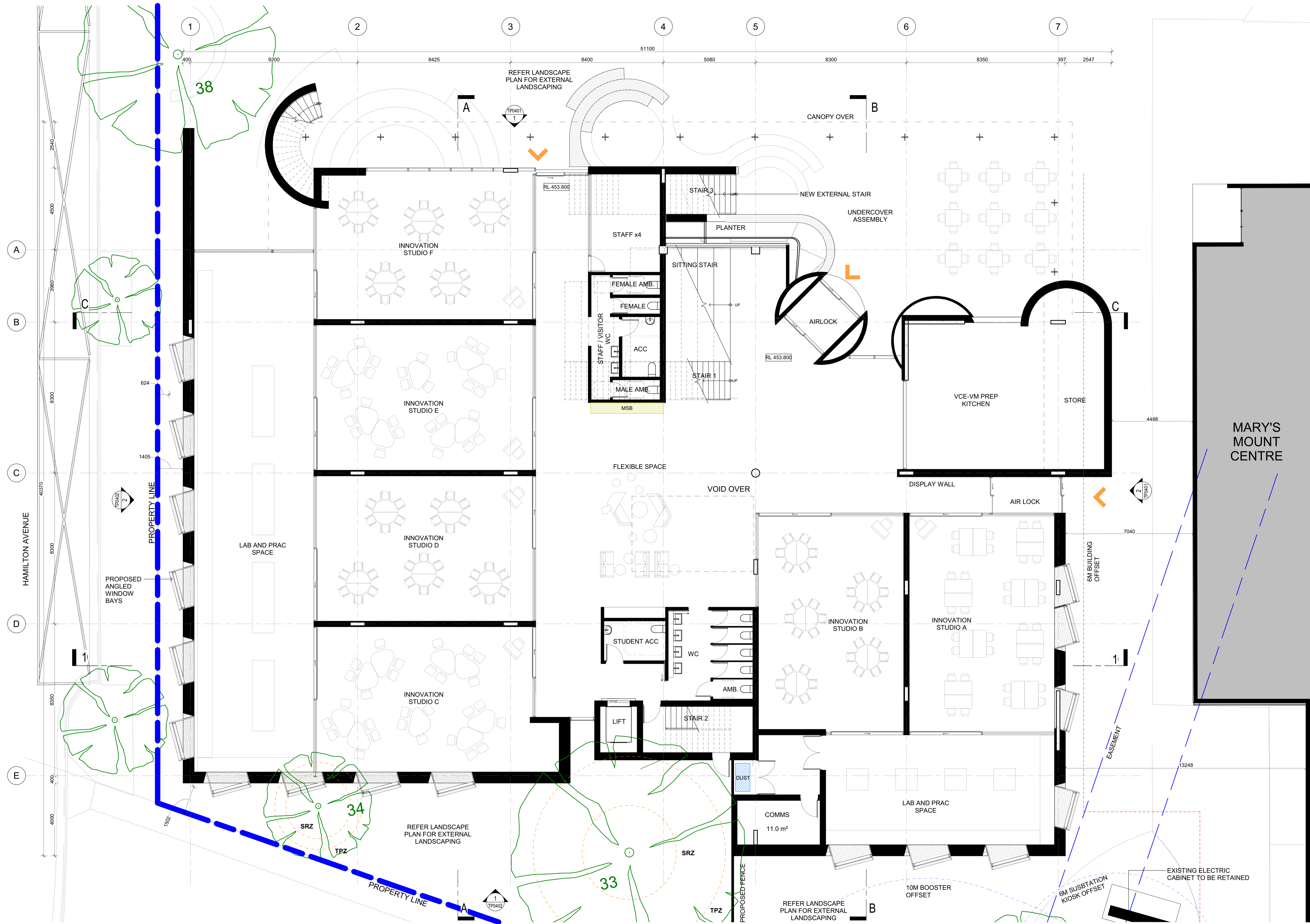

ADVERTISED PLAN

This copied document to be made available for the sole purpose of enabling its consideration and review as part of a planning process under the Planning and Environment Act 1987. The document must not be used for any purpose which may breach any copyright

1 GROUND LEVEL
SCALE 1 : 100

REVISIONS	DATE	DESCRIPTION
P1	17.10.2025	DRAFT DTP PRE-APP
P2	29.10.2025	COORDINATION
P3	03.11.2025	COST PLAN
P4	01.12.2025	TP ISSUE
P5	16.02.2026	DTP RFI

PROJECT:
LORETO BALLARAT - MORNE CENTRE
1600 STURT ST, BALLARAT

PROJECT NUMBER
25026

CLIENT
LORETO COLLEGE BALLARAT

DRAWING TITLE
PROPOSED GROUND FLOOR PLAN

DRAWN BY
MGS

CHECKED BY
MGS

DATE
OCT 2025

SCALE
1 : 100 @ A1 SIZE
@ A3 SIZE

DRAWING NUMBER
TP0201

REVISION
P5

MGS ARCHITECTS PTY LTD | ABN 13 006 488 302 |
MGSARCHITECTS.COM.AU
10-22 MANTON LANE MELBOURNE 3000 AUSTRALIA | T +61 3 9291 9900



TOWN PLANNING

REPRODUCTION OF THE WHOLE OR PART OF THIS DOCUMENT CONSTITUTES AN INFRINGEMENT OF COPYRIGHT. THE INFORMATION, IDEAS AND CONCEPTS CONTAINED IN THIS DOCUMENT ARE CONFIDENTIAL. THE RECIPIENT(S) OF THIS DOCUMENT IS PROHIBITED FROM DISCLOSING SUCH INFORMATION, IDEAS AND CONCEPTS TO ANY PERSON WITHOUT THE PRIOR WRITTEN CONSENT OF MGS ARCHITECTS PTY LTD.

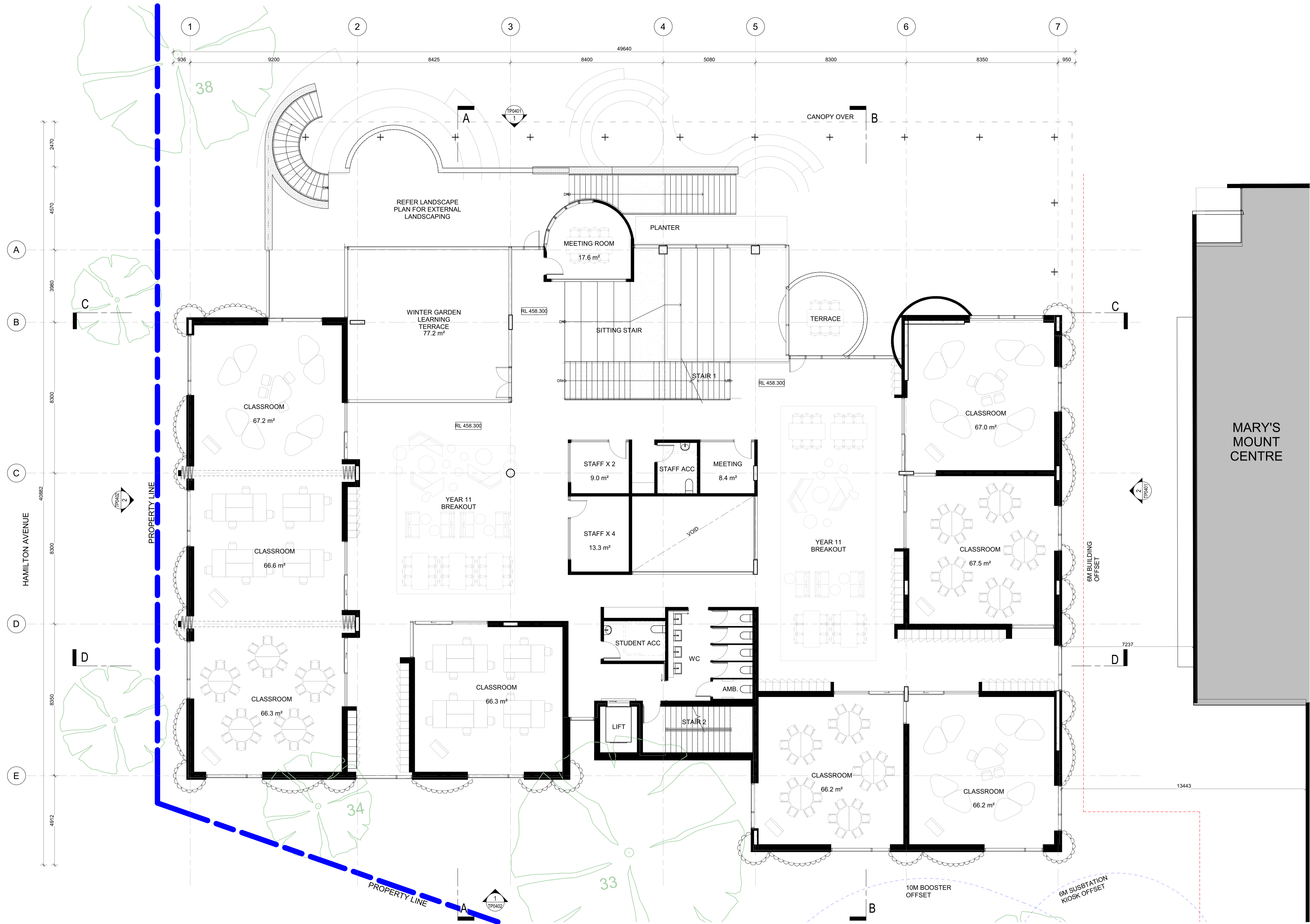

ADVERTISED PLAN

This copied document to be made available for the sole purpose of enabling its consideration and review as part of a planning process under the Planning and Environment Act 1987. The document must not be used for any purpose which may breach any copyright

1 LEVEL 1
SCALE 1:100

REVISIONS	DATE	DESCRIPTION
P1	17.10.2025	DRAFT DTP PRE-APP
P2	29.10.2025	COORDINATION
P3	03.11.2025	COST PLAN
P4	01.12.2025	TP ISSUE

PROJECT:
LORETO BALLARAT - MORNANE CENTRE
1600 STURT ST, BALLARAT

PROJECT NUMBER
25026

CLIENT
LORETO COLLEGE BALLARAT

DRAWING TITLE
PROPOSED LEVEL 1 FLOOR PLAN

DRAWN BY
MGS

CHECKED BY
MGS

DATE
OCT 2025

SCALE
1:100 @ A1 SIZE
@ A3 SIZE

DRAWING NUMBER
TP0202

REVISION
P4

TOWN PLANNING

REPRODUCTION OF THE WHOLE OR PART OF THIS DOCUMENT CONSTITUTES AN INFRINGEMENT OF COPYRIGHT. THE INFORMATION, IDEAS AND CONCEPTS CONTAINED IN THIS DOCUMENT ARE CONFIDENTIAL. THE RECIPIENT(S) OF THIS DOCUMENT IS PROHIBITED FROM DISCLOSING SUCH INFORMATION, IDEAS AND CONCEPTS TO ANY PERSON WITHOUT THE PRIOR WRITTEN CONSENT OF MGS ARCHITECTS PTY LTD.

MGS ARCHITECTS PTY LTD | ABN 13 006 488 302 |
MGSARCHITECTS.COM.AU
10-22 MANTON LANE MELBOURNE 3000 AUSTRALIA | T +61 3 9291 9900



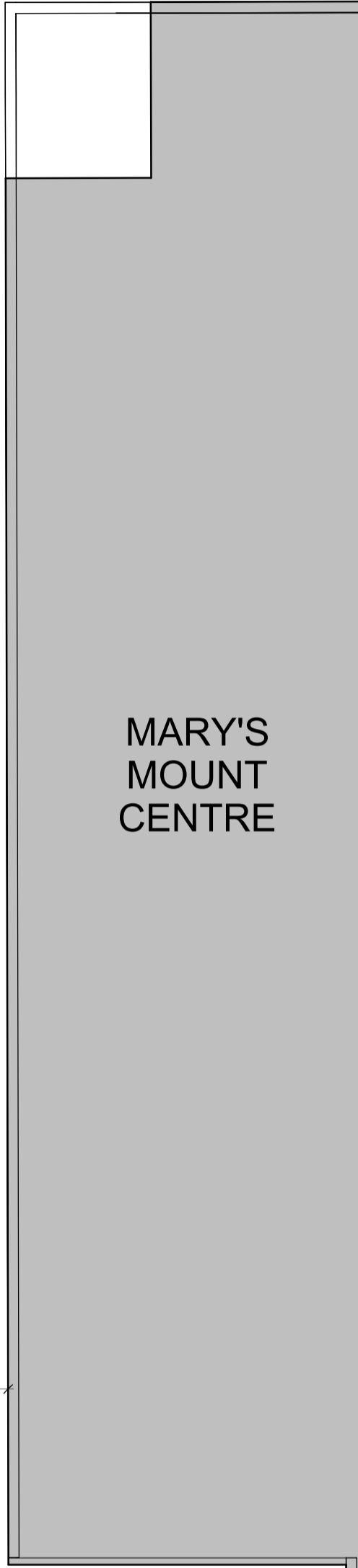
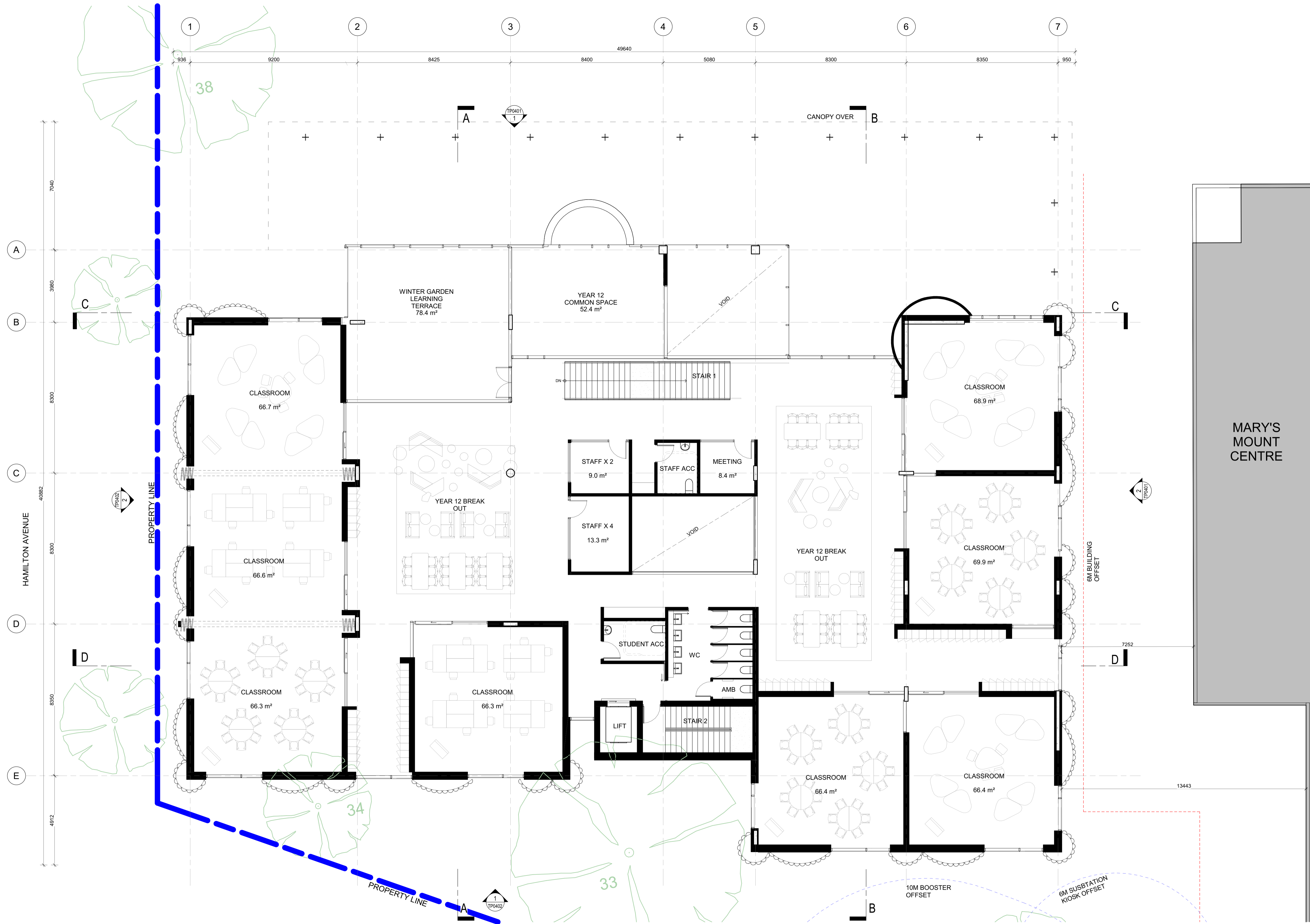

ADVERTISED PLAN

This copied document to be made available for the sole purpose of enabling its consideration and review as part of a planning process under the Planning and Environment Act 1987. The document must not be used for any purpose which may breach any copyright

1 LEVEL 2
SCALE 1:100

REVISIONS	DATE	DESCRIPTION
P1	17.10.2025	DRAFT DTP PRE-APP
P2	29.10.2025	COORDINATION
P3	03.11.2025	COST PLAN
P4	01.12.2025	TP ISSUE

PROJECT:
LORETO BALLARAT - MORNANE CENTRE
1600 STURT ST, BALLARAT

PROJECT NUMBER
25026

CLIENT
LORETO COLLEGE BALLARAT

DRAWING TITLE
PROPOSED LEVEL 2 FLOOR PLAN

DRAWN BY
MGS

CHECKED BY
MGS

DATE
OCT 2025

SCALE
1:100 @ A1 SIZE @ A3 SIZE

DRAWING NUMBER
TP0203

REVISION
P4

MGS ARCHITECTS PTY LTD | ABN 13 006 488 302 |
MGSARCHITECTS.COM.AU
10-22 MANTON LANE MELBOURNE 3000 AUSTRALIA | T +61 3 9291 9900



TOWN PLANNING

REPRODUCTION OF THE WHOLE OR PART OF THIS DOCUMENT CONSTITUTES AN INFRINGEMENT OF COPYRIGHT. THE INFORMATION, IDEAS AND CONCEPTS CONTAINED IN THIS DOCUMENT ARE CONFIDENTIAL. THE RECIPIENT(S) OF THIS DOCUMENT IS PROHIBITED FROM DISCLOSING SUCH INFORMATION, IDEAS AND CONCEPTS TO ANY PERSON WITHOUT THE PRIOR WRITTEN CONSENT OF MGS ARCHITECTS PTY LTD.

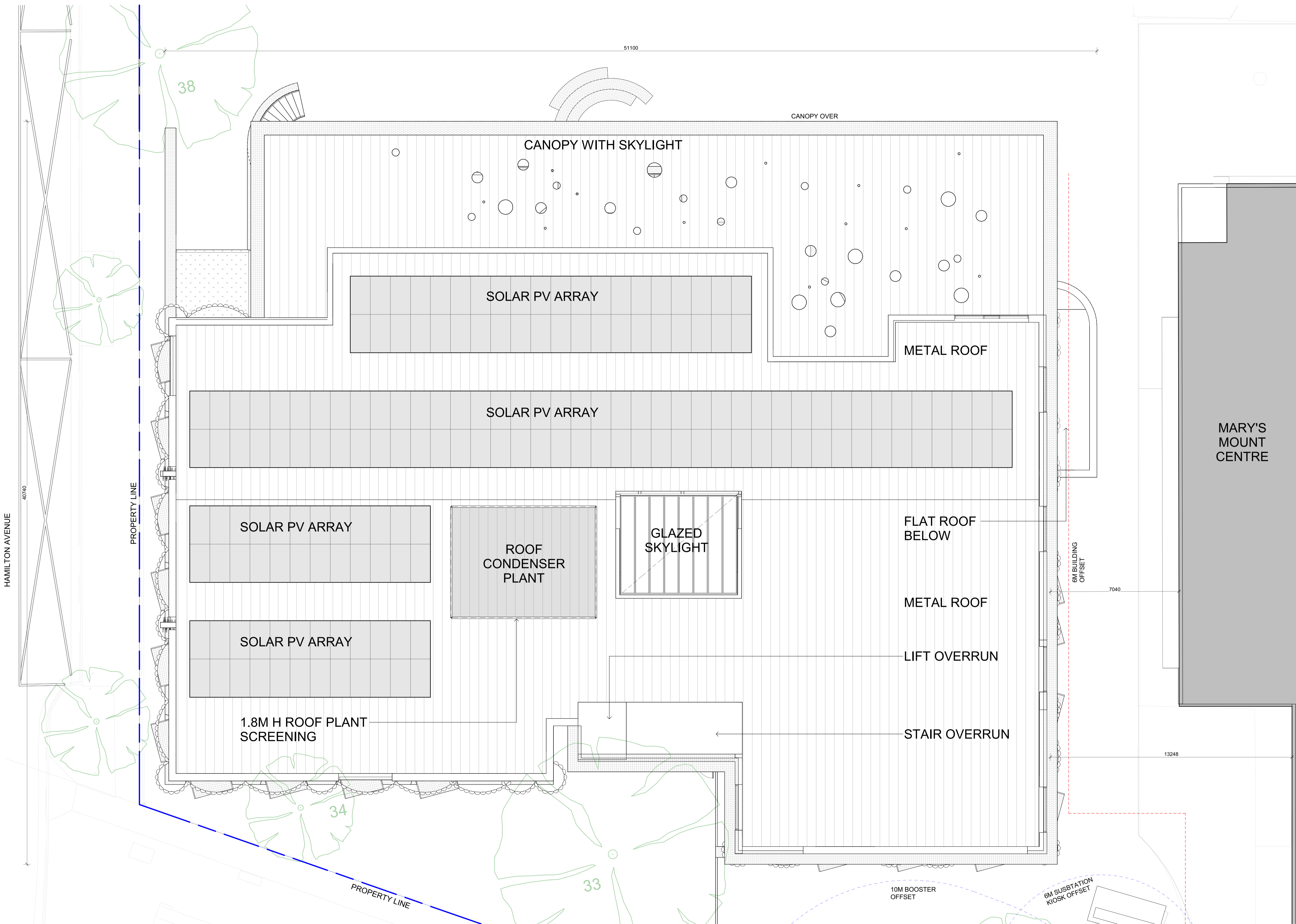

ADVERTISED PLAN

This copied document to be made available for the sole purpose of enabling its consideration and review as part of a planning process under the Planning and Environment Act 1987. The document must not be used for any purpose which may breach any copyright

REVISIONS	DATE	DESCRIPTION
P1	17.10.2025	DRAFT DTP PRE-APP
P2	29.10.2025	COORDINATION
P3	03.11.2025	COST PLAN
P4	01.12.2025	TP ISSUE
P5	16.02.2026	DTP RFI

PROJECT: LORETO BALLARAT - MORNE CENTRE
1600 STURT ST, BALLARAT

PROJECT NUMBER: 25026

CLIENT: LORETO COLLEGE BALLARAT

DRAWING TITLE: PROPOSED ROOF PLAN

DRAWN BY: MGS

CHECKED BY: MGS

DATE: OCT 2025

SCALE: 1:100 @ A1 SIZE @ A3 SIZE

DRAWING NUMBER: TP0204

REVISION: P5

MGS ARCHITECTS PTY LTD | ABN 13 006 488 302 | MGSARCHITECTS.COM.AU | 10-22 MANTON LANE MELBOURNE 3000 AUSTRALIA | T +61 3 9291 9900



TOWN PLANNING

REPRODUCTION OF THE WHOLE OR PART OF THIS DOCUMENT CONSTITUTES AN INFRINGEMENT OF COPYRIGHT. THE INFORMATION, IDEAS AND CONCEPTS CONTAINED IN THIS DOCUMENT ARE CONFIDENTIAL. THE RECIPIENT(S) OF THIS DOCUMENT IS PROHIBITED FROM DISCLOSING SUCH INFORMATION, IDEAS AND CONCEPTS TO ANY PERSON WITHOUT THE PRIOR WRITTEN CONSENT OF MGS ARCHITECTS PTY LTD.

This copied document to be made available for the sole purpose of enabling its consideration and review as part of a planning process under the Planning and Environment Act 1987. The document must not be used for any purpose which may breach any copyright

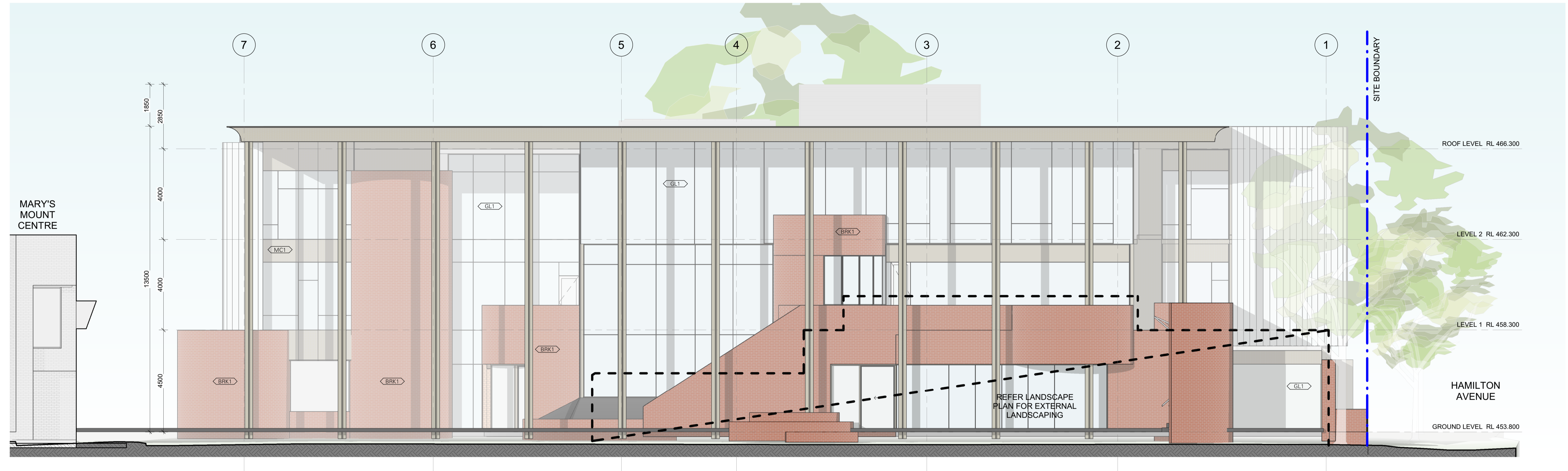

FINISHES LEGEND

CODE	DESCRIPTION
BRK1	BRICK - TYPE 1
GL1	GLAZING - TYPE 1
MC1	METAL CLADDING - TYPE 1
MC2	METAL CLADDING - TYPE 2

1 NORTH ELEVATION
SCALE 1 : 100



ADVERTISED PLAN

2 EAST ELEVATION
SCALE 1 : 100

REVISIONS

P1	17.10.2025	DRAFT DTP PRE-APP
P2	03.11.2025	COST PLAN
P3	01.12.2025	TP ISSUE

PROJECT:
LORETO BALLARAT - MORNE CENTRE
1600 STURT ST, BALLARAT

PROJECT NUMBER
25026

CLIENT
LORETO COLLEGE BALLARAT

DRAWING TITLE
ELEVATIONS

DRAWN BY
MGS

CHECKED BY
MGS

DATE
OCT 2025

SCALE
1 : 100 @ A1 SIZE
@ A3 SIZE

DRAWING NUMBER
TP0401

REVISION
P3

MGS ARCHITECTS PTY LTD | ABN 13 006 488 302 |
MGSARCHITECTS.COM.AU
10-22 MANTON LANE MELBOURNE 3000 AUSTRALIA | T +61 3 9291 9900



TOWN PLANNING

REPRODUCTION OF THE WHOLE OR PART OF THIS DOCUMENT CONSTITUTES AN INFRINGEMENT OF COPYRIGHT. THE INFORMATION, IDEAS AND CONCEPTS CONTAINED IN THIS DOCUMENT ARE CONFIDENTIAL. THE RECIPIENT(S) OF THIS DOCUMENT IS PROHIBITED FROM DISCLOSING SUCH INFORMATION, IDEAS AND CONCEPTS TO ANY PERSON WITHOUT THE PRIOR WRITTEN CONSENT OF MGS ARCHITECTS PTY LTD.

ADVERTISED PLAN



CODE	DESCRIPTION
BRK1	BRICK - TYPE 1
GL1	GLAZING - TYPE 1
MC1	METAL CLADDING - TYPE 1
MC2	METAL CLADDING - TYPE 2

1 SOUTH ELEVATION
SCALE 1 : 100



This copied document to be made available for the sole purpose of enabling its consideration and review as part of a planning process under the Planning and Environment Act 1987. The document must not be used for any purpose which may breach any copyright

2 WEST ELEVATION
SCALE 1 : 100

REVISIONS	DATE	DESCRIPTION
P1	17.10.2025	DRAFT DTP PRE-APP
P2	03.11.2025	COST PLAN
P3	01.12.2025	TP ISSUE
P4	16.02.2026	DTP RFI

PROJECT:
LORETO BALLARAT - MORNE CENTRE
1600 STURT ST, BALLARAT

PROJECT NUMBER
25026

CLIENT
LORETO COLLEGE BALLARAT

DRAWING TITLE
ELEVATIONS

DRAWN BY
MGS

CHECKED BY
MGS

DATE
OCT 2025

SCALE
1 : 100 @ A1 SIZE
@ A3 SIZE

DRAWING NUMBER
TP0402

REVISION
P4

MGS ARCHITECTS PTY LTD | ABN 13 006 488 302 |
MGSARCHITECTS.COM.AU
10-22 MANTON LANE MELBOURNE 3000 AUSTRALIA | T +61 3 9291 9900



TOWN PLANNING

REPRODUCTION OF THE WHOLE OR PART OF THIS DOCUMENT CONSTITUTES AN INFRINGEMENT OF COPYRIGHT. THE INFORMATION, IDEAS AND CONCEPTS CONTAINED IN THIS DOCUMENT ARE CONFIDENTIAL. THE RECIPIENT(S) OF THIS DOCUMENT IS PROHIBITED FROM DISCLOSING SUCH INFORMATION, IDEAS AND CONCEPTS TO ANY PERSON WITHOUT THE PRIOR WRITTEN CONSENT OF MGS ARCHITECTS PTY LTD.

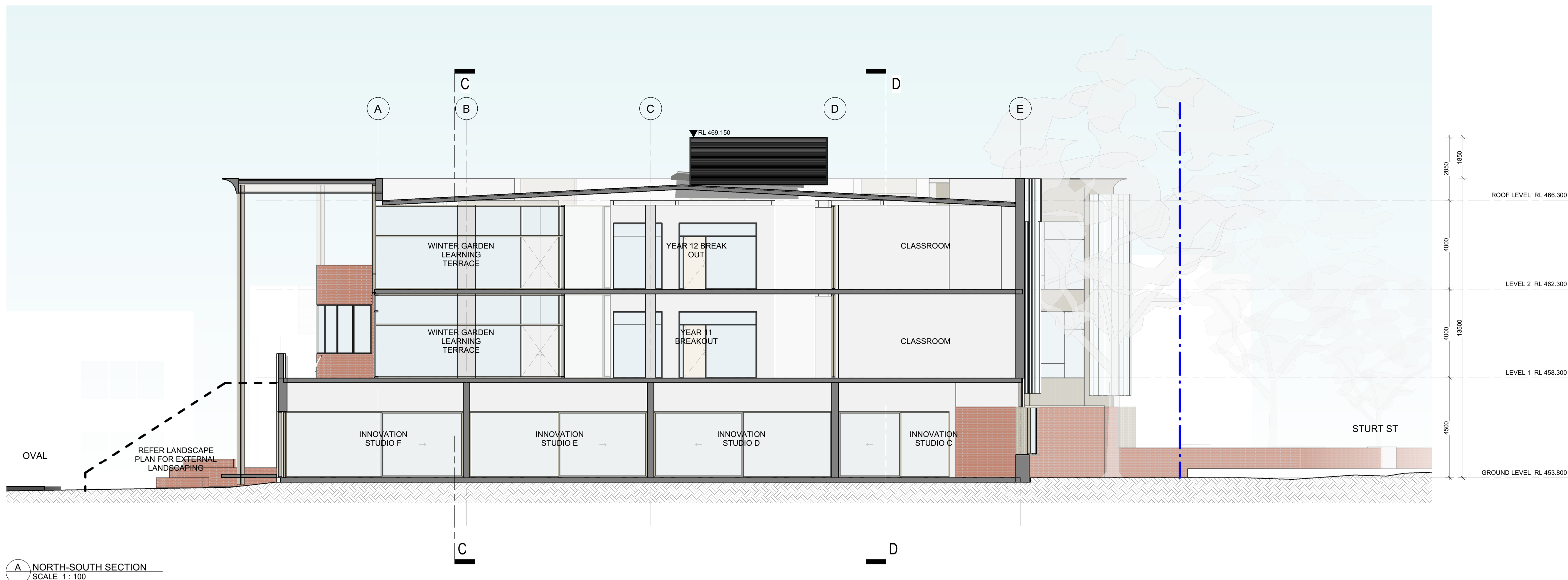

A NORTH-SOUTH SECTION
SCALE 1 : 100

ADVERTISED
PLAN

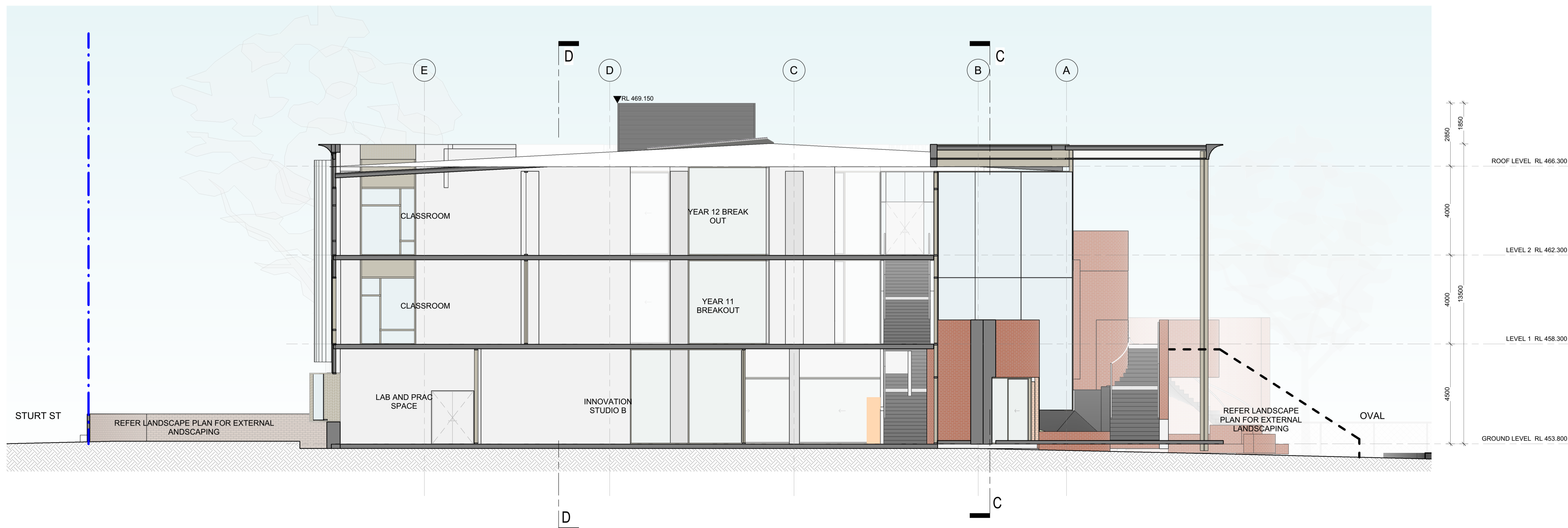

B NORTH-SOUTH SECTION
SCALE 1 : 100

This copied document to be made available for the sole purpose of enabling its consideration and review as part of a planning process under the Planning and Environment Act 1987. The document must not be used for any purpose which may breach any copyright

REVISIONS P1 17.10.2025 DRAFT DTP PRE-APP P2 03.11.2025 COST PLAN P3 01.12.2025 TP ISSUE	PROJECT: LORETO BALLARAT - MORNANE CENTRE 1600 STURT ST, BALLARAT	PROJECT NUMBER 25026	CLIENT LORETO COLLEGE BALLARAT	DRAWING TITLE SECTIONS	DRAWN BY SL	CHECKED BY AL	DATE OCT 2025	SCALE 1 : 100 @ A1 SIZE @ A3 SIZE	DRAWING NUMBER TP0501	REVISION P3
---	---	-------------------------	-----------------------------------	---------------------------	----------------	------------------	------------------	---	--------------------------	----------------

TOWN PLANNING

REPRODUCTION OF THE WHOLE OR PART OF THIS DOCUMENT CONSTITUTES AN INFRINGEMENT OF COPYRIGHT. THE INFORMATION, IDEAS AND CONCEPTS CONTAINED IN THIS DOCUMENT ARE CONFIDENTIAL. THE RECIPIENT(S) OF THIS DOCUMENT IS PROHIBITED FROM DISCLOSING SUCH INFORMATION, IDEAS AND CONCEPTS TO ANY PERSON WITHOUT THE PRIOR WRITTEN CONSENT OF MGS ARCHITECTS PTY LTD.

MGS ARCHITECTS PTY LTD | ABN 13 006 488 302 |
MGSARCHITECTS.COM.AU
10-22 MANTON LANE MELBOURNE 3000 AUSTRALIA | T +61 3 9291 9900



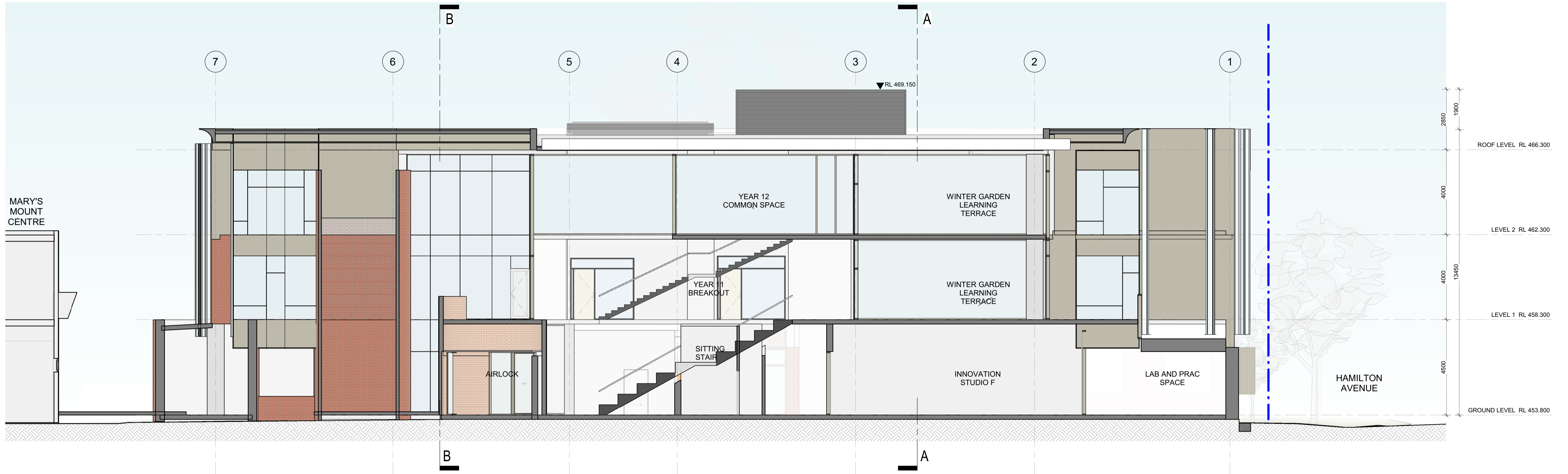

C EAST-WEST SECTION
SCALE 1 : 100

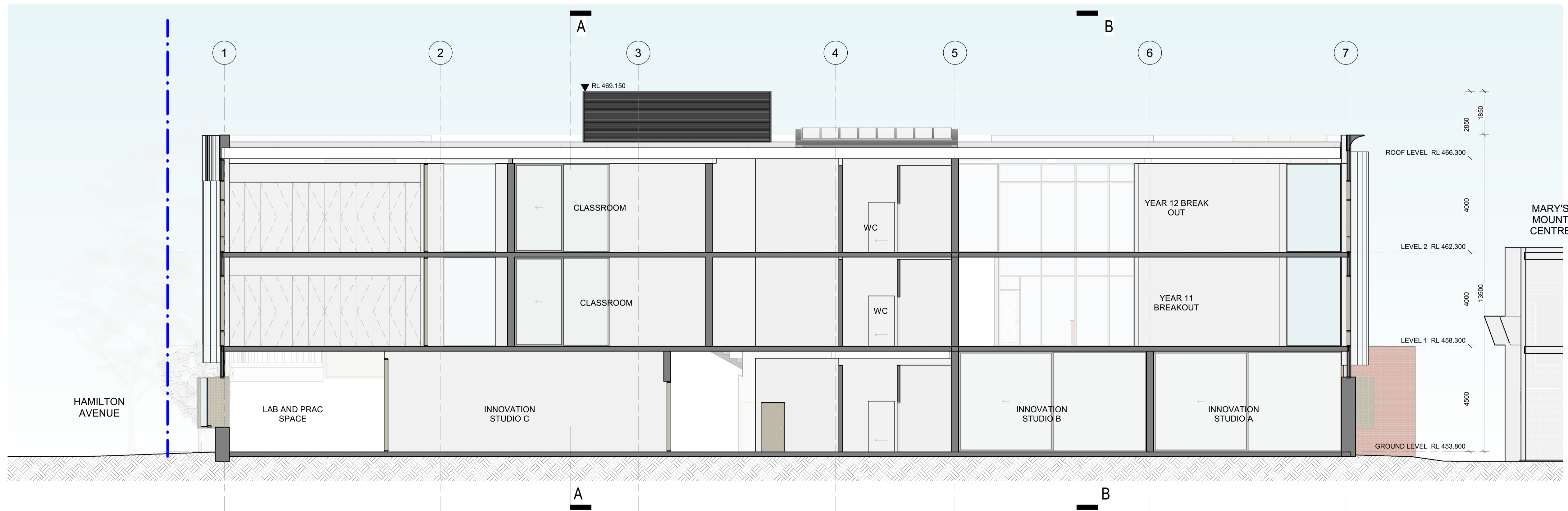

D EAST-WEST SECTION
SCALE 1 : 100

ADVERTISED PLAN

This copied document to be made available for the sole purpose of enabling its consideration and review as part of a planning process under the Planning and Environment Act 1987. The document must not be used for any purpose which may breach any copyright

REVISIONS P1 17.10.2025 DRAFT DTP PRE-APP P2 03.11.2025 COST PLAN P3 01.12.2025 TP ISSUE P4 16.02.2026 DTP RFI	PROJECT: LORETO BALLARAT - MORNANE CENTRE 1600 STURT ST, BALLARAT	PROJECT NUMBER 25026	CLIENT LORETO COLLEGE BALLARAT	DRAWING TITLE SECTIONS	DRAWN BY SL	CHECKED BY CL	DATE OCT 2025	SCALE 1 : 100 @ A1 SIZE @ A3 SIZE	DRAWING NUMBER TP0502	REVISION P4
--	---	-------------------------	-----------------------------------	---------------------------	----------------	------------------	------------------	---	--------------------------	----------------

TOWN PLANNING

REPRODUCTION OF THE WHOLE OR PART OF THIS DOCUMENT CONSTITUTES AN INFRINGEMENT OF COPYRIGHT. THE INFORMATION, IDEAS AND CONCEPTS CONTAINED IN THIS DOCUMENT ARE CONFIDENTIAL. THE RECIPIENT(S) OF THIS DOCUMENT IS PROHIBITED FROM DISCLOSING SUCH INFORMATION, IDEAS AND CONCEPTS TO ANY PERSON WITHOUT THE PRIOR WRITTEN CONSENT OF MGS ARCHITECTS PTY LTD.

MGS ARCHITECTS PTY LTD | ABN 13 006 488 302 |
MGSARCHITECTS.COM.AU
10-22 MANTON LANE MELBOURNE 3000 AUSTRALIA | T +61 3 9291 9900

