

HOLY SPIRIT PARISH SCHOOL, HERNE HILL - STAGE 1

This copied document to be made available for the sole purpose of enabling its consideration and review as part of a planning process under the Planning and Environment Act 1987. The document must not be used for any purpose which may breach any copyright.

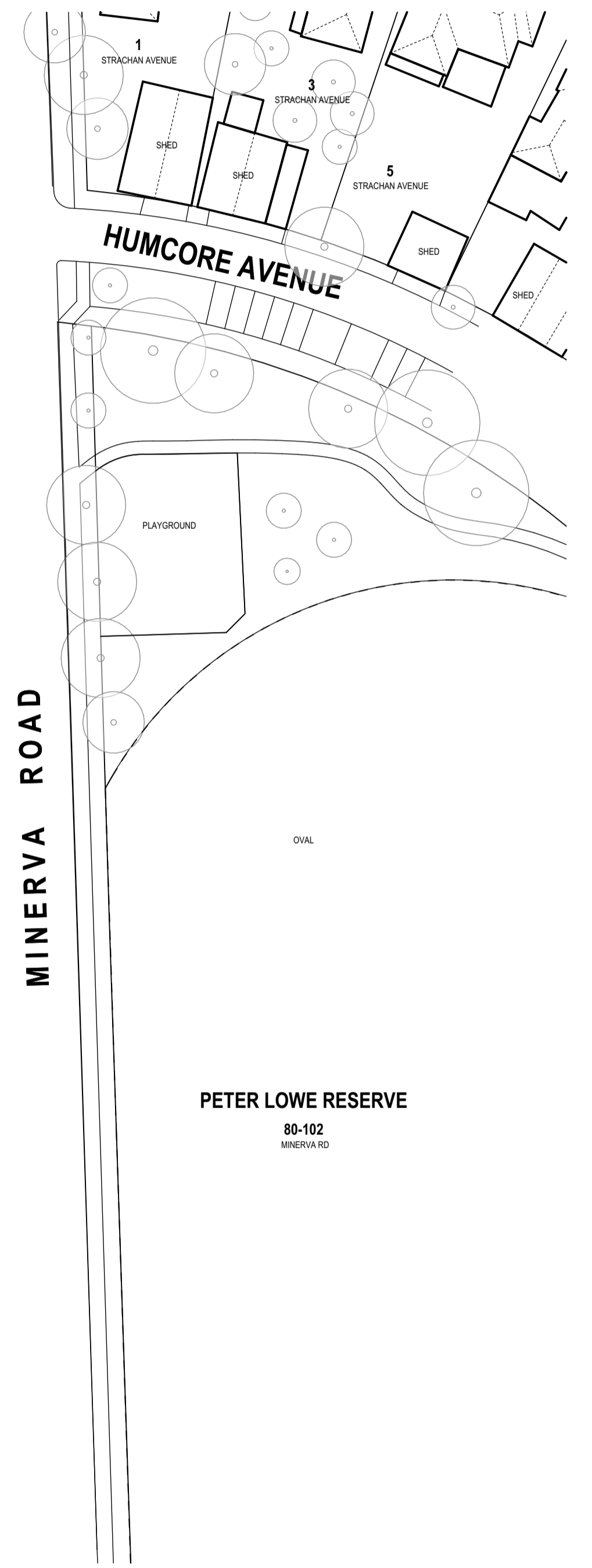
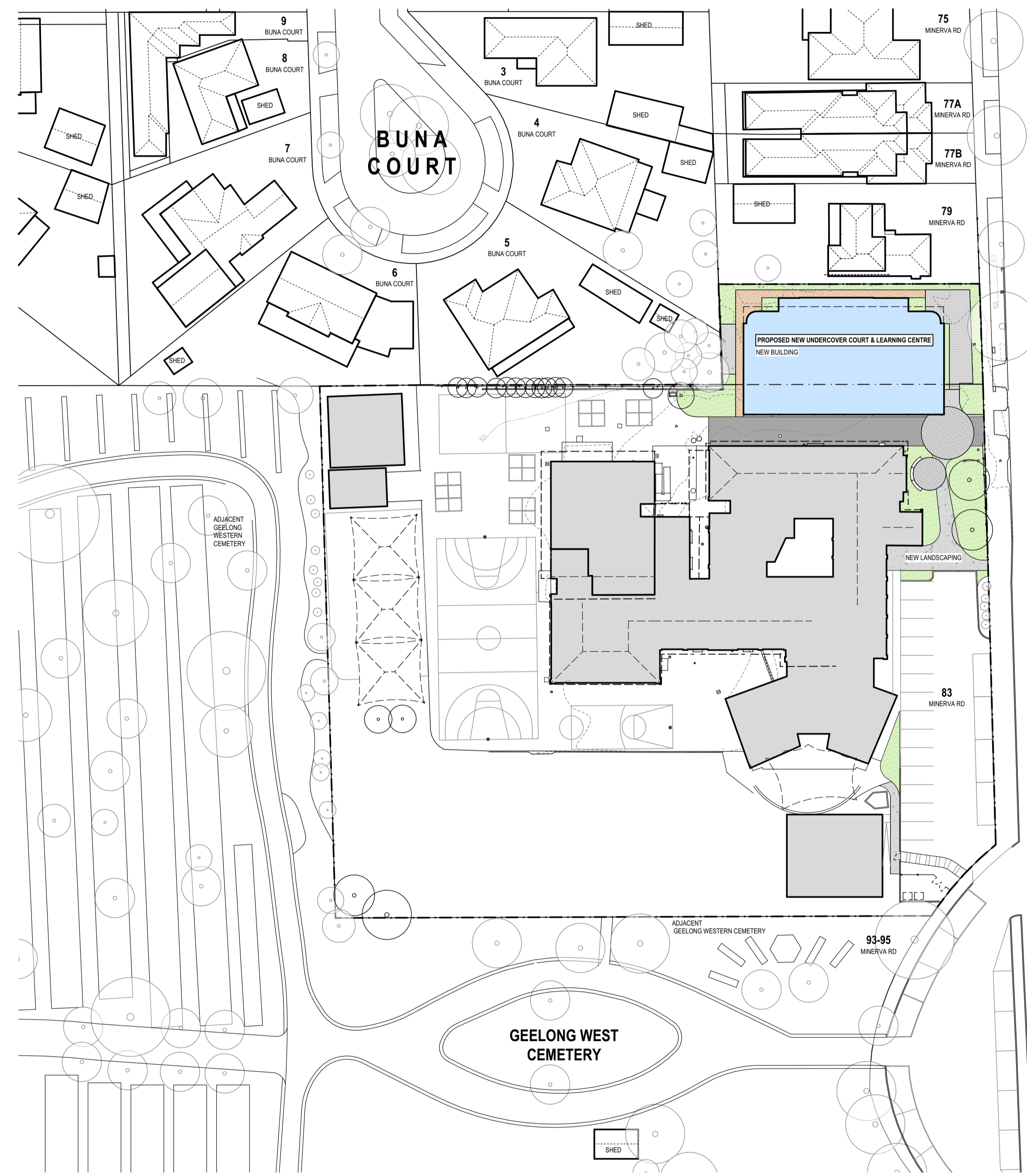

PROJECT DRAWING LISTS:

ARCHITECTURAL DRAWINGS:

- SITE DRAWINGS**
 TP.00 DRAWINGS REGISTER & LOCALITY PLAN
 TP.01 EXISTING SITE PLAN
 TP.02 PROPOSED SITE PLAN
- LEARNING CENTRE PLAN DRAWINGS**
 TP.10 PROPOSED GROUND FLOOR PLAN
 TP.11 PROPOSED FIRST FLOOR PLAN
 TP.12 PROPOSED ROOF PLAN
- LEARNING CENTRE ELEVATIONS**
 TP.20 PROPOSED ELEVATIONS 1 OF 2
 TP.21 PROPOSED ELEVATIONS 2 OF 2
- LEARNING CENTRE SHADOW DIAGRAMS**
 TP.30 PROPOSED 9AM SHADOW DIAGRAM
 TP.31 PROPOSED 12PM SHADOW DIAGRAM
 TP.32 PROPOSED 3PM SHADOW DIAGRAM
- ESD & WSUD**
 TP.40 PROPOSED ESD & WSUD SITE PLAN

CONTRACTORS MUST VERIFY ALL DIMENSIONS ON SITE PRIOR TO COMMENCING WORKS ON SITE. ALL SHOP DRAWINGS MUST BE SUBMITTED FOR APPROVAL BY THE ARCHITECT BEFORE MANUFACTURING PROCEEDS. ALL LEGEND CODES TO BE READ IN CONJUNCTION WITH THE SPECIFICATION FOR SUPPORTING PRODUCT INFORMATION. DRAWINGS ARE INTENDED TO BE READ IN COLOUR.

| ISSUE | REVISION | DRAWN | DATE |
|-------|-------------------------|-------|------------|
| A | Issue for Town Planning | HD | 19.12.2024 |
| | | | |
| | | | |
| | | | |
| | | | |
| | | | |
| | | | |
| | | | |
| | | | |
| | | | |
| | | | |
| | | | |
| | | | |
| | | | |
| | | | |
| | | | |
| | | | |
| | | | |
| | | | |
| | | | |
| | | | |



MIX ARCHITECTURE PTY LTD
 7A-91 MORELAND STREET
 FOOTSCRAY, VIC. 3011
 PHONE: (03) 9646 7000
 E-MAIL: info@minxarchitecture.com.au
 WEB: https://www.minxarchitecture.com.au/

PROJECT
 HOLY SPIRIT PARISH SCHOOL
 81 & 83-91 Minerva Road
 Herne Hill VIC 3218

TITLE
 STAGE 1
 PROPOSED LEARNING CENTRE
 Drawing Register & Locality Plan

| NORTH | DRAWN | SCALE | DATE |
|--------------|-------|-------|------------|
| | HD | 1:500 | 19.12.2024 |
| DRAWING NO. | | ISSUE | |
| 2402 - TP.00 | | A | |

ADVERTISED
PLAN

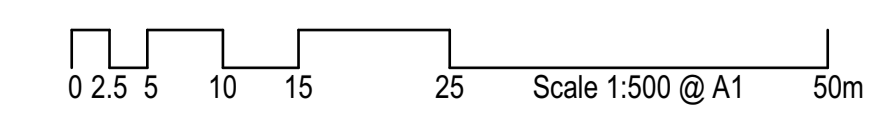

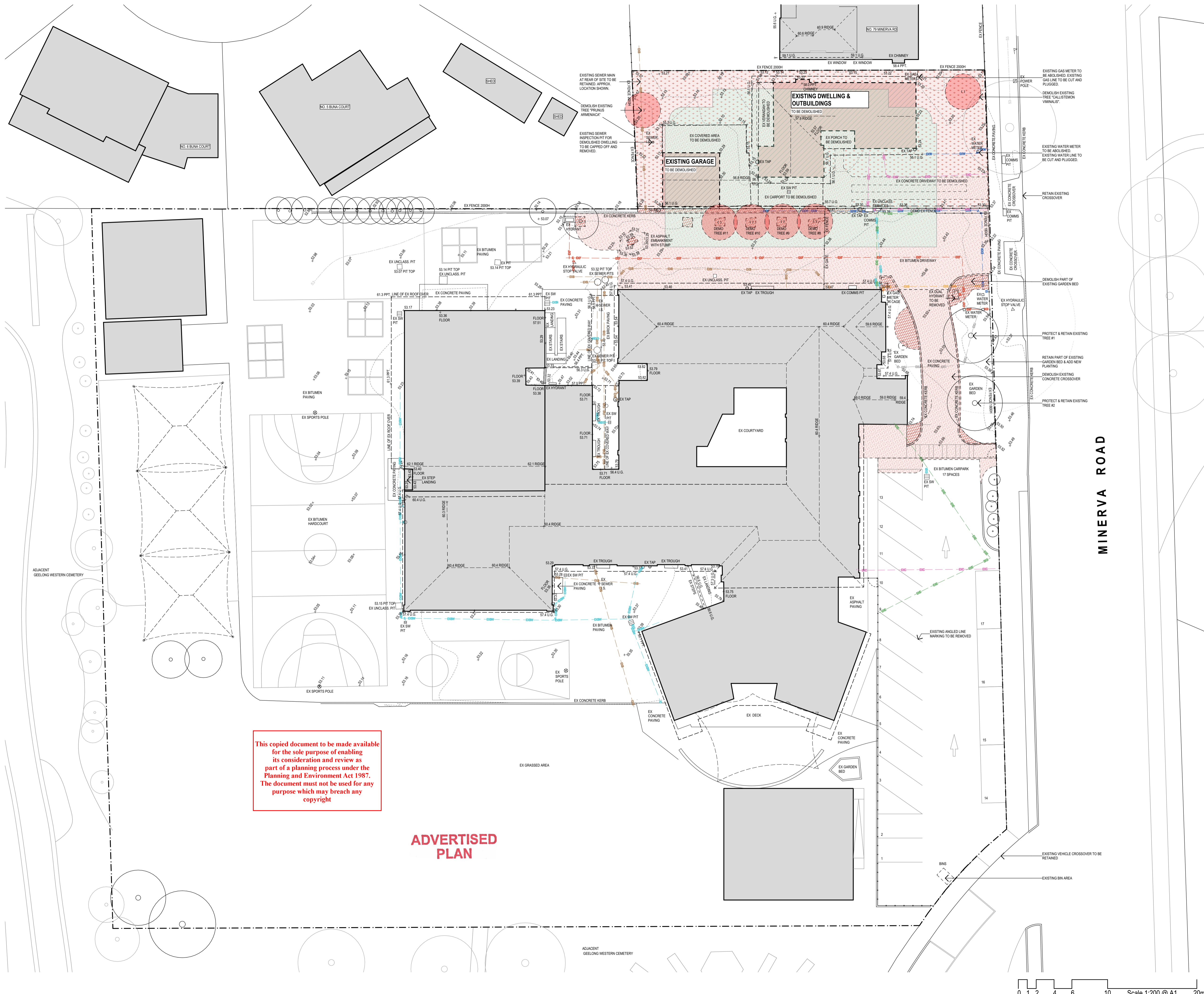

This copied document to be made available for the sole purpose of enabling its consideration and review as part of a planning process under the Planning and Environment Act 1987. The document must not be used for any purpose which may breach any copyright.

ADVERTISED PLAN

SITE PLAN DEMOLITION LEGEND

- [Pink hatched area] DENOTES EXTENT OF CONCRETE TO SAW CUT & REMOVED
- [Red hatched area] DENOTES EXTENT OF DIRT / SANDED AREA TO BE SITE SCRAPPED CLEAR & REMOVED
- [Orange hatched area] DENOTES EXTENT OF ASPHALT TO SAW CUT & REMOVED
- [Light green hatched area] DENOTES EXTENT OF PROPOSED BUILDING FOOTPRINT
- [Grey solid area] DENOTES EXISTING BUILDINGS ON SITE
- [Circle with 'R'] DENOTES TREE TO BE REMOVED INCLUDING ROOT BASE
- [Circle with 'R'] DENOTES EXISTING TREE TO BE RETAINED
- [Pink dashed line] EX-C Existing COMMS UNDERGROUND ASSET
- [Green dashed line] EX-E Existing ELECTRICITY UNDERGROUND ASSET
- [Red dashed line] EX-F Existing FIRE UNDERGROUND ASSET
- [Orange dashed line] EX-G Existing GAS UNDERGROUND ASSET
- [Blue dashed line] EX-S Existing SEWER UNDERGROUND ASSET
- [Cyan dashed line] EX-SW Existing STORMWATER UNDERGROUND ASSET
- [Blue dashed line] EX-W Existing WATER UNDERGROUND ASSET
- [Grey dashed line] EX-U Existing UNKNOWN UNDERGROUND ASSET

CONTRACTORS MUST VERIFY ALL DIMENSIONS ON SITE PRIOR TO COMMENCING WORKS ON SITE. ALL SHOP DRAWINGS MUST BE SUBMITTED FOR APPROVAL BY THE ARCHITECT BEFORE MANUFACTURING PROCEEDS. ALL LEGEND CODES TO BE READ IN CONJUNCTION WITH THE SPECIFICATION FOR SUPPORTING PRODUCT INFORMATION. DRAWINGS ARE INTENDED TO BE READ IN COLOUR.

| ISSUE | REVISION | DRAWN | DATE |
|-------|-------------------------|-------|------------|
| A | Issue for Town Planning | HD | 19.12.2024 |
| | | | |
| | | | |
| | | | |
| | | | |
| | | | |
| | | | |
| | | | |
| | | | |
| | | | |
| | | | |
| | | | |
| | | | |
| | | | |
| | | | |
| | | | |
| | | | |
| | | | |
| | | | |

MINX ARCHITECTURE PTY LTD
 7A-91 MORELAND STREET
 FOOTSCRAY, VIC. 3011
 PHONE: (03) 9646 7000
 E-MAIL: info@minxarchitecture.com.au
 WEB: https://www.minxarchitecture.com.au/

PROJECT
HOLY SPIRIT PARISH SCHOOL
 81 & 83-91 Minerva Road
 Herne Hill VIC 3218

TITLE
STAGE 1
PROPOSED LEARNING CENTRE
Existing Site Plan

| | | | |
|--------------|-------|-------|------------|
| NORTH | DRAWN | SCALE | DATE |
| | HD | 1:200 | 19.12.2024 |
| DRAWING NO. | ISSUE | | |
| 2402 - TP.01 | A | | |

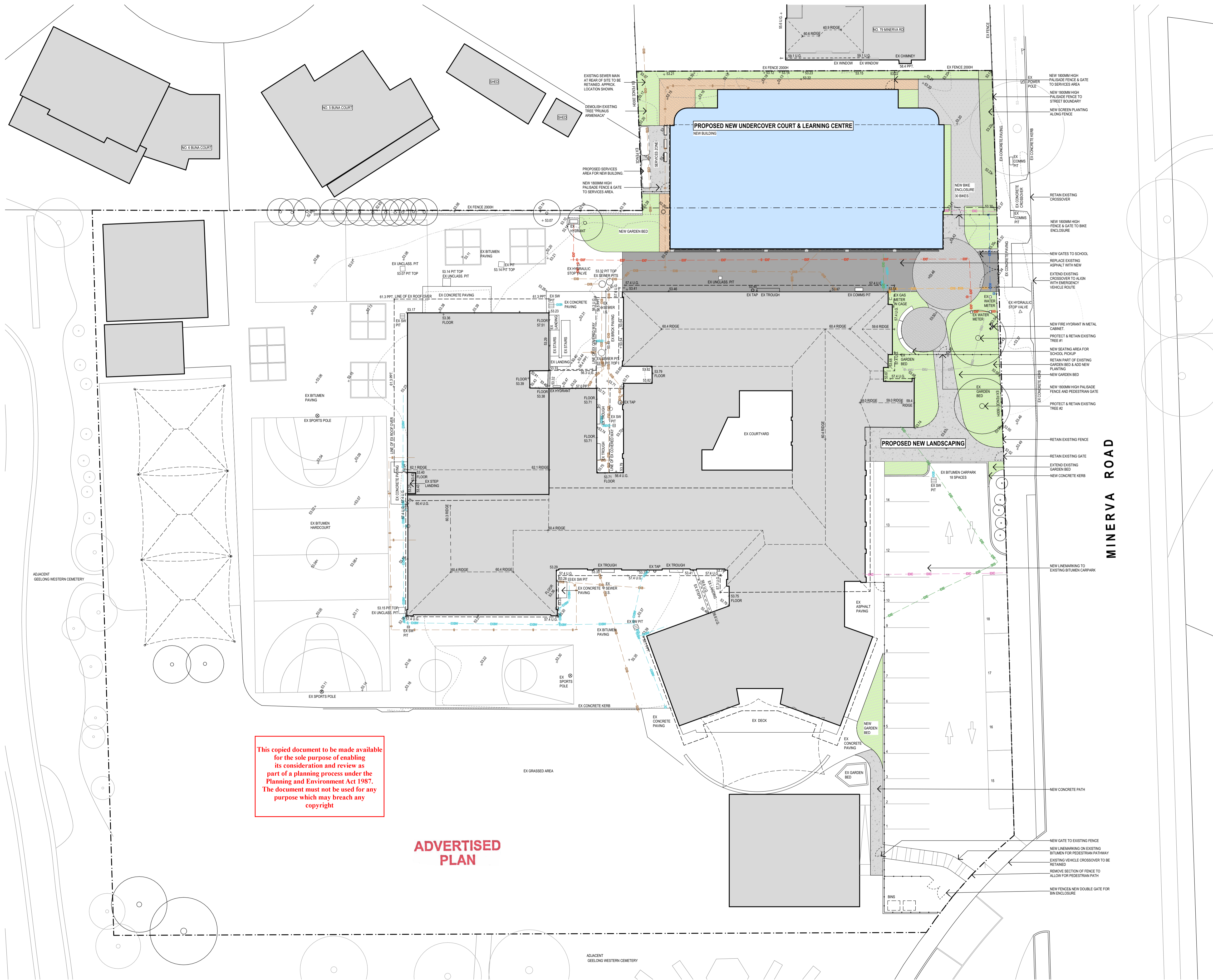

- SITE PLAN LEGEND**
- NEW CONCRETE PAVING
 - NEW EXPOSED AGGREGATE CONCRETE PAVING
 - NEW GRANITIC SAND PATHWAY
 - NEW PERMEABLE PAVING
 - NEW GARDEN BEDS MULCH, TOPSOIL & CULTIVATED SOIL
 - NEW ASPHALT
 - PROPOSED NEW BUILDING
 - DEVOTES NEIGHBOURING BUILDINGS & EXISTING BUILDINGS ON SITE
 - COMMS UNDERGROUND ASSET
 - ELECTRICITY UNDERGROUND ASSET
 - FIRE UNDERGROUND ASSET
 - GAS UNDERGROUND ASSET
 - SEWER UNDERGROUND ASSET
 - STORMWATER UNDERGROUND ASSET
 - WATER UNDERGROUND ASSET
 - UNKNOWN UNDERGROUND ASSET TO REMAIN

CONTRACTORS MUST VERIFY ALL DIMENSIONS ON SITE PRIOR TO COMMENCING WORKS ON SITE. ALL SHOP DRAWINGS MUST BE SUBMITTED FOR APPROVAL BY THE ARCHITECT BEFORE MANUFACTURING PROCEEDS. ALL LEGEND CODES TO BE READ IN CONJUNCTION WITH THE SPECIFICATION FOR SUPPORTING PRODUCT INFORMATION. DRAWINGS ARE INTENDED TO BE READ IN COLOUR.

| ISSUE | REVISION | DRAWN | DATE |
|-------|-------------------------|-------|------------|
| A | Issue for Town Planning | HD | 19.12.2024 |

This copied document to be made available for the sole purpose of enabling its consideration and review as part of a planning process under the Planning and Environment Act 1987. The document must not be used for any purpose which may breach any copyright

ADVERTISED PLAN

MINX ARCHITECTURE PTY LTD
 7A-91 MORELAND STREET
 FOOTSCRAY, VIC. 3011
 PHONE: (03) 9646 7000
 E-MAIL: info@minxarchitecture.com.au
 WEB: https://www.minxarchitecture.com.au/

PROJECT
HOLY SPIRIT PARISH SCHOOL
 81 & 83-91 Minerva Road
 Herne Hill VIC 3218

TITLE
STAGE 1
PROPOSED LEARNING CENTRE
 Proposed Site Plan

| | | | |
|-----------|--------------|-------|------------|
| NORTH | DRAWN | SCALE | DATE |
| | HD | 1:200 | 19.12.2024 |
| | DRAWING NO. | ISSUE | |
| | 2402 - TP.02 | A | |

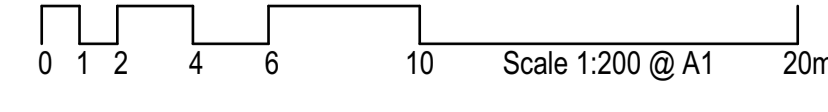

ADVERTISED PLAN

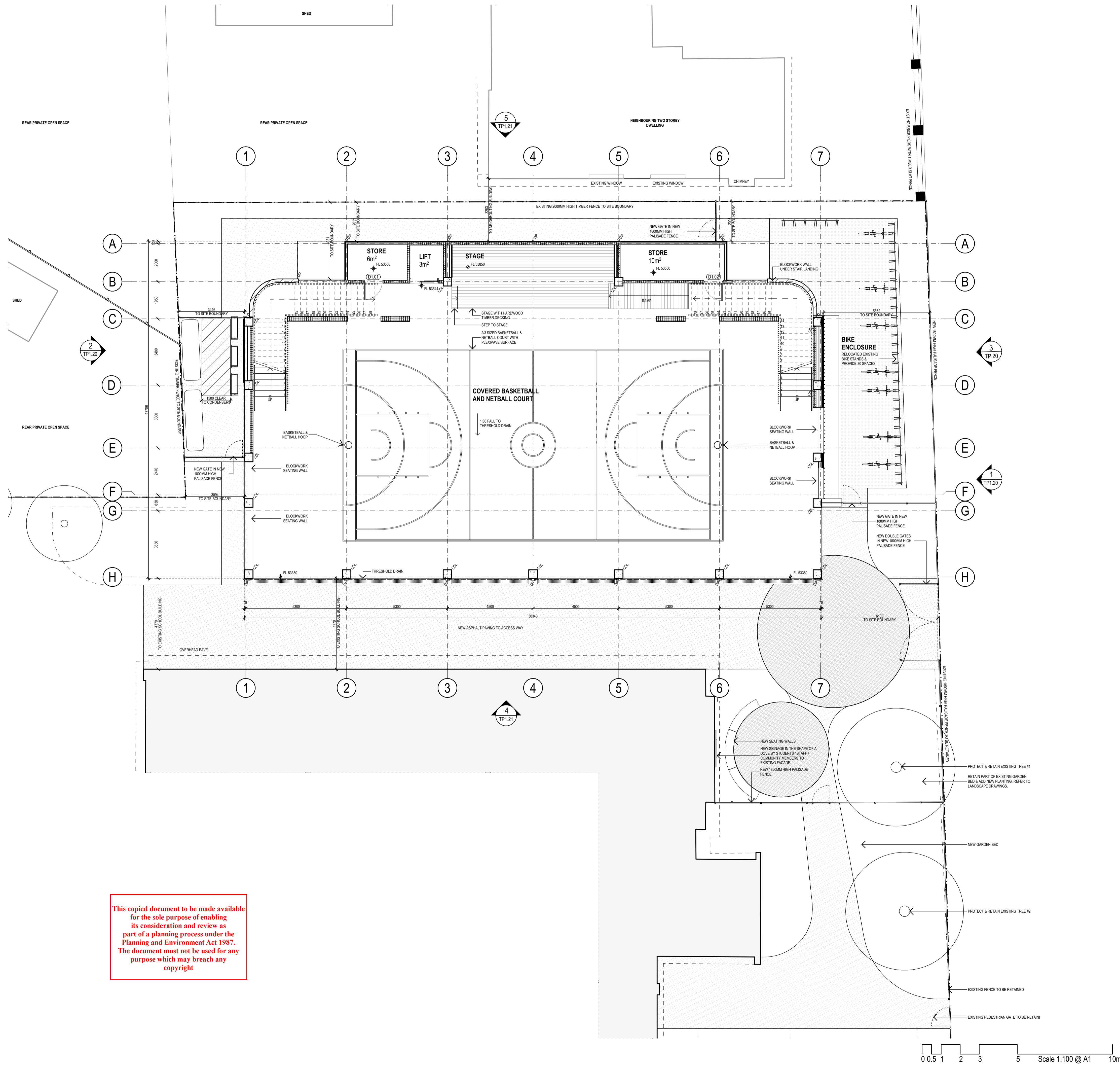

This copied document to be made available for the sole purpose of enabling its consideration and review as part of a planning process under the Planning and Environment Act 1987. The document must not be used for any purpose which may breach any copyright

ABBREVIATIONS LEGEND

- AC AIR CONDITIONING UNIT
- COL COLUMN
- DB DISTRIBUTION BOARD
- DP DOWNPIPE
- EF EXHAUST FAN / VENT
- EQ EQUAL
- EX EXISTING
- FE FIRE EXTINGUISHER
- FG FIXED GLAZING
- FHR FIRE HOSE REEL
- HT HEIGHT OF AFL
- INV SOLAR PANEL INVERTER
- NOM NOMINAL
- PA PUBLIC ADDRESS
- WL WIRELESS ACCESS POINT

PLAN LEGEND

- Door Label - Refer Door Schedules
 - Window Label - Refer Window Schedules
 - External Wall Type Label - Refer Wall Type Details
 - Internal Wall Type Label - Refer Wall Type Details
- Denotes wall type (incl. lining & insulation) are constructed & sealed to underside of roof sheet unless noted otherwise.

CONTRACTORS MUST VERIFY ALL DIMENSIONS ON SITE PRIOR TO COMMENCING WORKS ON SITE. ALL SHOP DRAWINGS MUST BE SUBMITTED FOR APPROVAL BY THE ARCHITECT BEFORE MANUFACTURING PROCEEDS. ALL LEGEND CODES TO BE READ IN CONJUNCTION WITH THE SPECIFICATION FOR SUPPORTING PRODUCT INFORMATION. DRAWINGS ARE INTENDED TO BE READ IN COLOUR.

| ISSUE | REVISION | DRAWN | DATE |
|-------|-------------------------|-------|------------|
| A | Issue for Town Planning | HD | 19.12.2024 |

MINX ARCHITECTURE PTY LTD
7A-91 MORELAND STREET
FOOTSCRAY, VIC. 3011
PHONE: (03) 9646 7000
E-MAIL: info@minxarchitecture.com.au
WEB: https://www.minxarchitecture.com.au/



PROJECT
HOLY SPIRIT PARISH SCHOOL
81 & 83-91 Minerva Road
Herne Hill VIC 3218

TITLE
STAGE 1
PROPOSED LEARNING CENTRE
Proposed Ground Floor Plan

| NORTH | DRAWN | SCALE | DATE |
|-------|--------------|-------|------------|
| | HD | 1:100 | 19.12.2024 |
| | DRAWING NO. | ISSUE | |
| | 2402 - TP.10 | A | |

This copied document to be made available for the sole purpose of enabling its consideration and review as part of a planning process under the Planning and Environment Act 1987. The document must not be used for any purpose which may breach any copyright

ADVERTISED PLAN

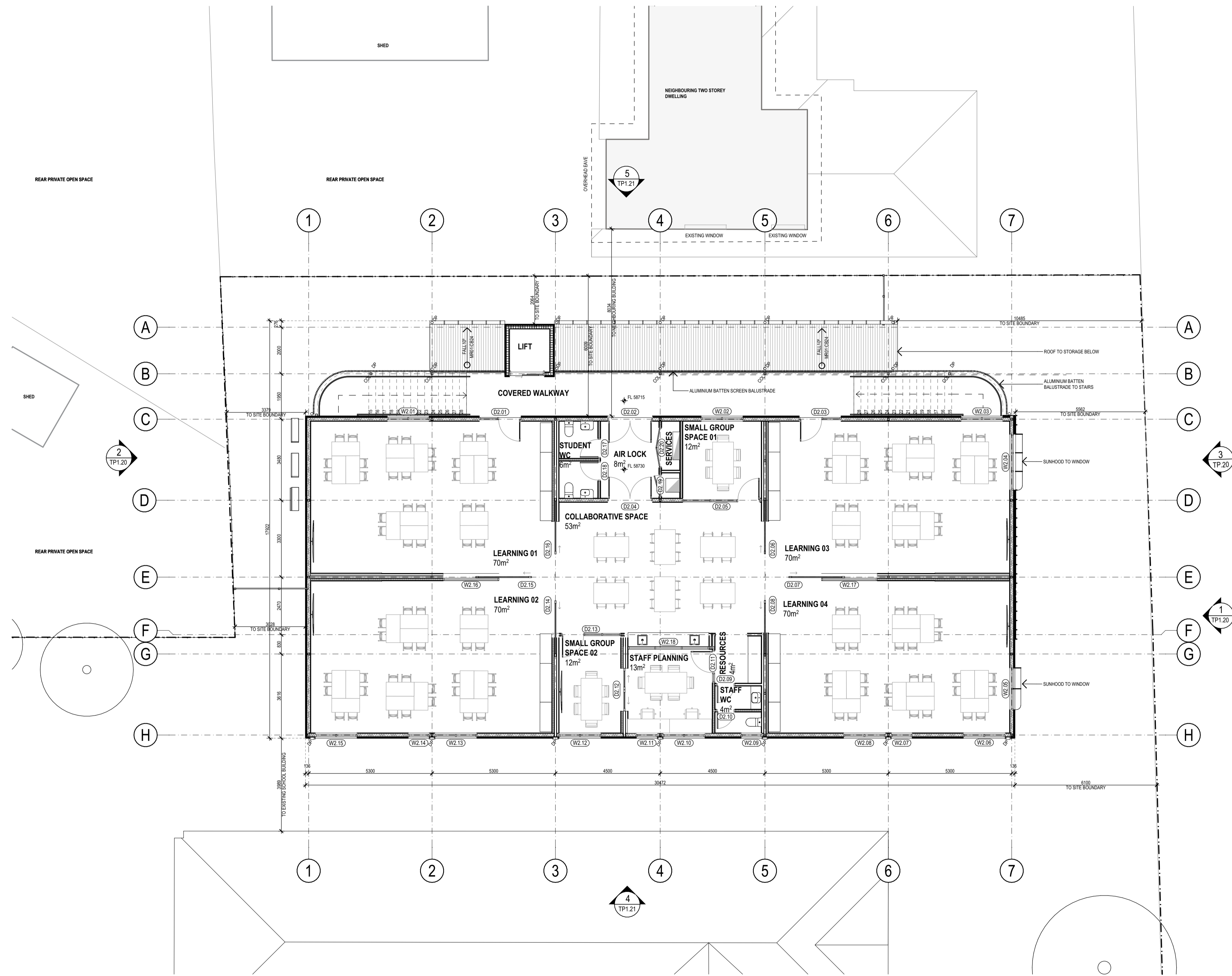

ABBREVIATIONS LEGEND

- AC AIR CONDITIONING UNIT
- COL COLUMN
- DB DISTRIBUTION BOARD
- DP DOWNPIPE
- EF EXHAUST FAN / VENT
- EQ EQUAL
- EX EXISTING
- FE FIRE EXTINGUISHER
- FG FIXED GLAZING
- FHR FIRE HOSE REEL
- HT HEIGHT OF AFL
- INV SOLAR PANEL INVERTER
- NOM NOMINAL
- PA PUBLIC ADDRESS
- WL WIRELESS ACCESS POINT

PLAN LEGEND

- Door Label - Refer Door Schedules
- Window Label - Refer Window Schedules
- External Wall Type Label - Refer Wall Type Details
- Internal Wall Type Label - Refer Wall Type Details
- Denotes wall type (incl. lining & insulation) are constructed & sealed to underside of roof sheet unless noted otherwise.

CONTRACTORS MUST VERIFY ALL DIMENSIONS ON SITE PRIOR TO COMMENCING WORKS ON SITE. ALL SHOP DRAWINGS MUST BE SUBMITTED FOR APPROVAL BY THE ARCHITECT BEFORE MANUFACTURING PROCEEDS. ALL LEGEND CODES TO BE READ IN CONJUNCTION WITH THE SPECIFICATION FOR SUPPORTING PRODUCT INFORMATION. DRAWINGS ARE INTENDED TO BE READ IN COLOUR.

| ISSUE | REVISION | DRAWN | DATE |
|-------|-------------------------|-------|------------|
| A | Issue for Town Planning | HD | 19.12.2024 |
| | | | |
| | | | |
| | | | |
| | | | |
| | | | |
| | | | |
| | | | |
| | | | |
| | | | |

MINX ARCHITECTURE PTY LTD
 7A-91 MORELAND STREET
 FOOTSCRAY, VIC. 3011
 PHONE: (03) 9646 7000
 E-MAIL: info@minxarchitecture.com.au
 WEB: https://www.minxarchitecture.com.au/

PROJECT
HOLY SPIRIT PARISH SCHOOL
 81 & 83-91 Minerva Road
 Herne Hill VIC 3218

TITLE
STAGE 1
PROPOSED LEARNING CENTRE
 Proposed First Floor Plan

| | | | |
|-----------|--------------|-------|------------|
| NORTH | DRAWN | SCALE | DATE |
| | HD | 1:100 | 19.12.2024 |
| | DRAWING NO. | ISSUE | |
| | 2402 - TP.11 | A | |

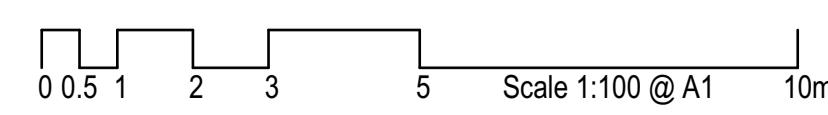

This copied document to be made available for the sole purpose of enabling its consideration and review as part of a planning process under the Planning and Environment Act 1987. The document must not be used for any purpose which may breach any copyright

ADVERTISED PLAN

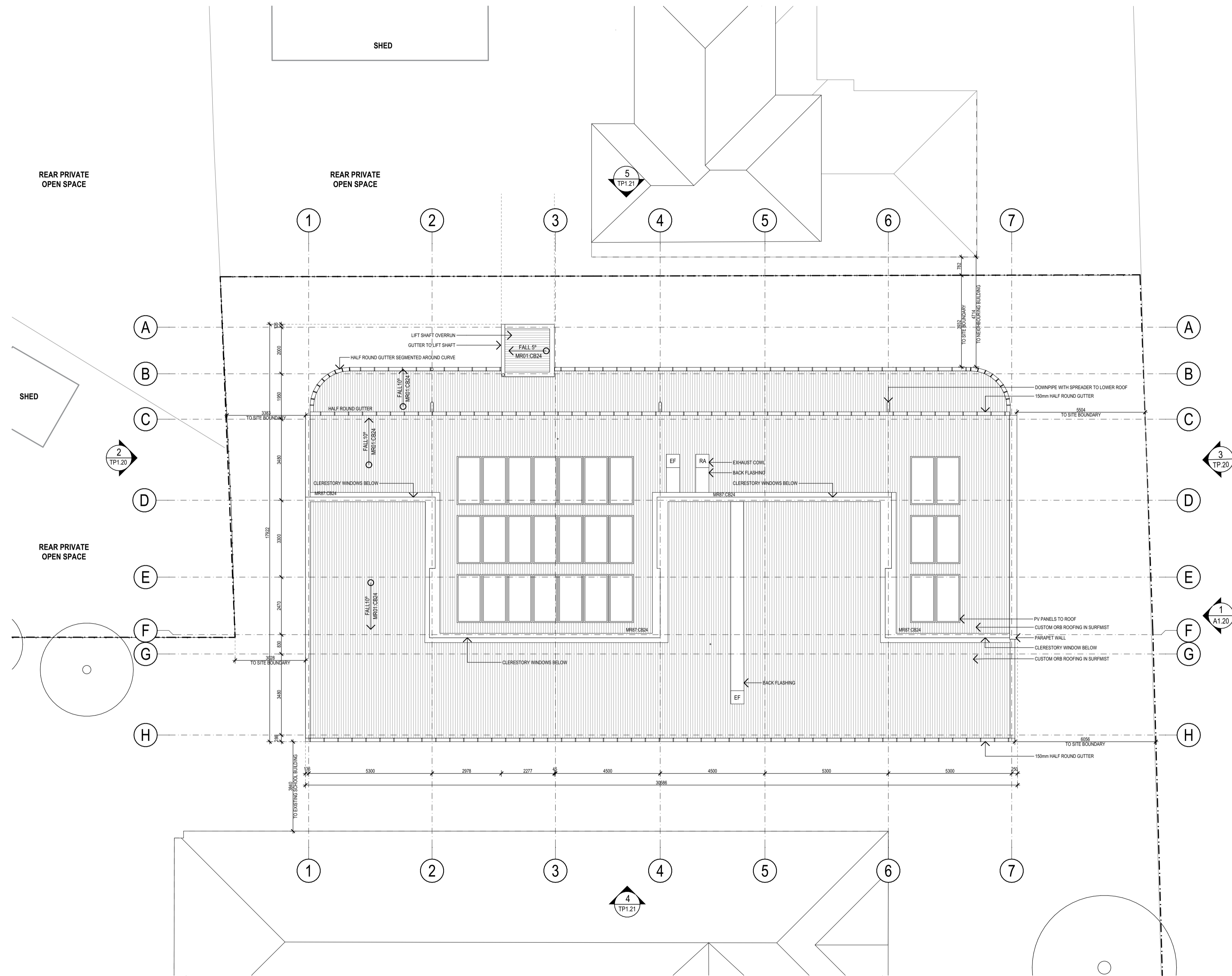

- ABBREVIATIONS LEGEND**
- AC AIR CONDITIONING UNIT
 - COL COLUMN
 - DB DISTRIBUTION BOARD
 - DP DOWNPIPE
 - EF EXHAUST FAN / VENT
 - EQ EQUAL
 - EX EXISTING
 - FE FIRE EXTINGUISHER
 - FG FIXED GLAZING
 - FHR FIRE HOSE REEL
 - HT HEIGHT OF AFL
 - INV SOLAR PANEL INVERTER
 - NOM NOMINAL
 - PA PUBLIC ADDRESS
 - PA NOMINAL
 - WL WIRELESS ACCESS POINT

- ROOF LEGEND**
- Material / Finishes Label
 - Material Code (Refer to Material Legend)
 - Finish Code (Refer to Finishes Legend)
 - FALL 5° Fall Label

CONTRACTORS MUST VERIFY ALL DIMENSIONS ON SITE PRIOR TO COMMENCING WORKS ON SITE. ALL SHOP DRAWINGS MUST BE SUBMITTED FOR APPROVAL BY THE ARCHITECT BEFORE MANUFACTURING PROCEEDS. ALL LEGEND CODES TO BE READ IN CONJUNCTION WITH THE SPECIFICATION FOR SUPPORTING PRODUCT INFORMATION. DRAWINGS ARE INTENDED TO BE READ IN COLOUR.

| ISSUE | REVISION | DRAWN | DATE |
|-------|-------------------------|-------|------------|
| A | Issue for Town Planning | HD | 19.12.2024 |

MINX ARCHITECTURE PTY LTD
 7A-91 MORELAND STREET
 FOOTSCRAY, VIC. 3011
 PHONE: (03) 9646 7000
 E-MAIL: info@minxarchitecture.com.au
 WEB: https://www.minxarchitecture.com.au/

PROJECT
HOLY SPIRIT PARISH SCHOOL
 81 & 83-91 Minerva Road
 Herne Hill VIC 3218

TITLE
STAGE 1
PROPOSED LEARNING CENTRE
Proposed Roof Plan

| | | | |
|-----------|--------------|-------|------------|
| NORTH | DRAWN | SCALE | DATE |
| | HD | 1:100 | 19.12.2024 |
| | DRAWING NO. | ISSUE | |
| | 2402 - TP.12 | A | |

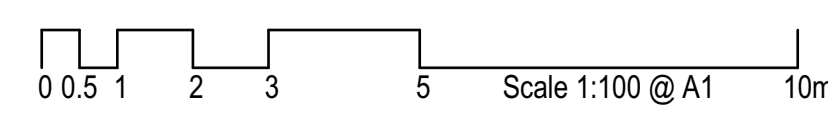

This copied document to be made available for the sole purpose of enabling its consideration and review as part of a planning process under the Planning and Environment Act 1987. The document must not be used for any purpose which may breach any copyright

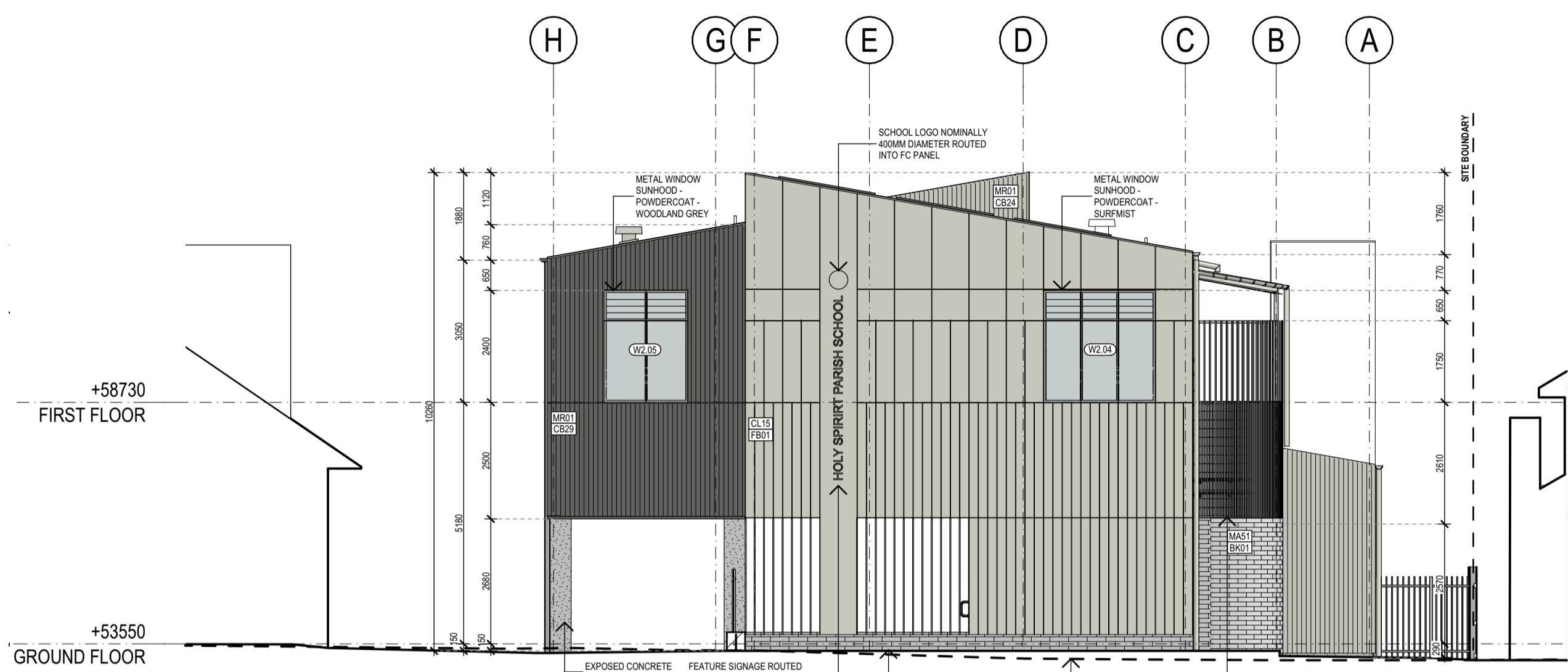

1 EAST ELEVATION (TP)
SCALE: 1:100

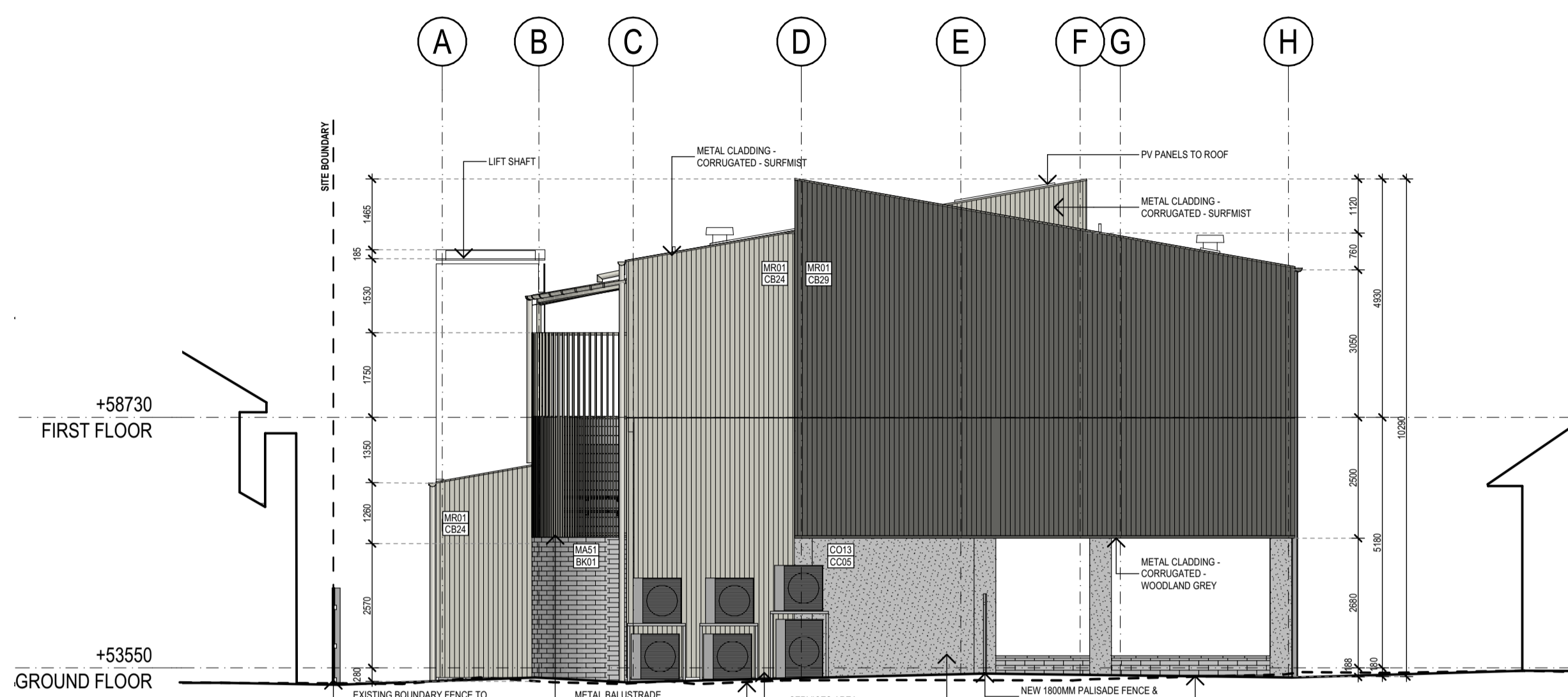

2 WEST ELEVATION (TP)
SCALE: 1:100

ADVERTISED PLAN

ELEVATIONS FINISHES LEGEND

- METAL SHEET ROOF / CLADDING - CUSTOM ORB MR07-CB29 COLOUR: WOODLAND GREY
- METAL SHEET ROOF / CLADDING - CUSTOM ORB MR07-CB24 COLOUR: SURFMIST
- FC SHEET CLADDING CL15-FB01 MODINEK VIROC, WHITE
- BLOCKWORK SMOOTH MA10-BK01 COLOUR: ALABASTER
- METAL WINDOW SUNHOODS. POWDERCOAT FINISH. COLOUR: WOODLAND GREY
- METAL WINDOW SUNHOODS. POWDERCOAT FINISH. COLOUR: SURFMIST
- EXPOSED PRECAST CONCRETE COLOUR: NATURAL GREY. ANTI GRAFFITI COATING
- ALUMINIUM DOOR/WINDOW FRAME & SASHES COLOUR: NATURAL ANODISED FINISH

CONTRACTORS MUST VERIFY ALL DIMENSIONS ON SITE PRIOR TO COMMENCING WORKS ON SITE. ALL SHOP DRAWINGS MUST BE SUBMITTED FOR APPROVAL BY THE ARCHITECT BEFORE MANUFACTURING PROCEEDS. ALL LEGEND CODES TO BE READ IN CONJUNCTION WITH THE SPECIFICATION FOR SUPPORTING PRODUCT INFORMATION. DRAWINGS ARE INTENDED TO BE READ IN COLOUR.

| ISSUE | REVISION | DRAWN | DATE |
|-------|-------------------------|-------|------------|
| A | Issue for Town Planning | HD | 19.12.2024 |

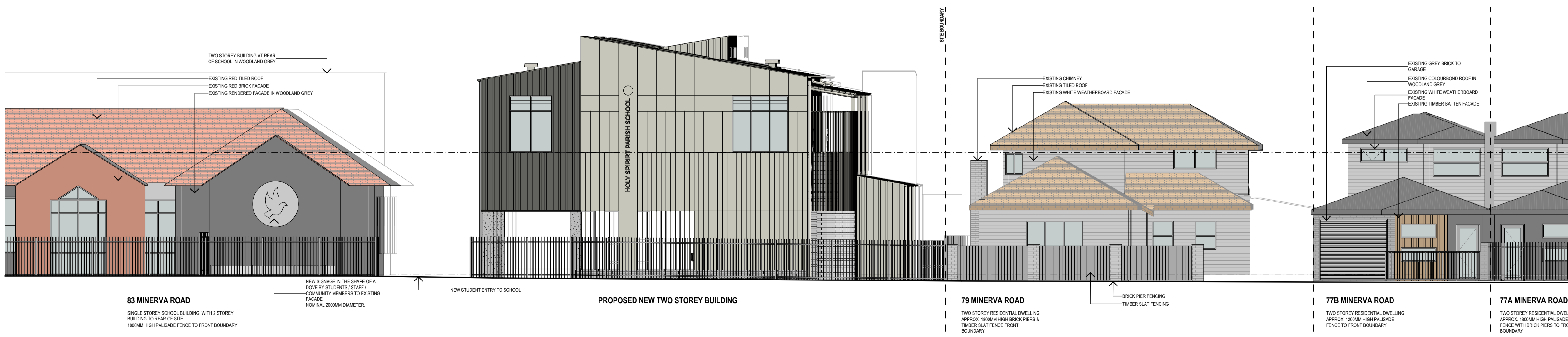

3 STREET ELEVATION (TP)
SCALE: 1:100

MINX ARCHITECTURE PTY LTD
7A-91 MORELAND STREET
FOOTSCRAY, VIC. 3011
PHONE: (03) 9646 7000
E-MAIL: info@minxarchitecture.com.au
WEB: https://www.minxarchitecture.com.au/

PROJECT
HOLY SPIRIT PARISH SCHOOL
81 & 83-91 Minerva Road
Herne Hill VIC 3218

TITLE
STAGE 1
PROPOSED LEARNING CENTRE
Proposed Elevations 1 of 2

| NORTH | DRAWN | SCALE | DATE |
|-------|--------------|-------|------------|
| | HD | 1:100 | 19.12.2024 |
| | DRAWING NO. | | ISSUE |
| | 2402 - TP.20 | | A |

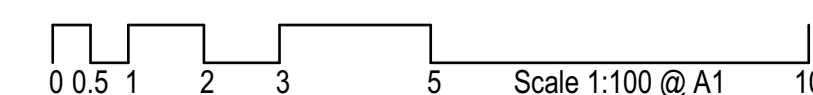

This copied document to be made available for the sole purpose of enabling its consideration and review as part of a planning process under the Planning and Environment Act 1987. The document must not be used for any purpose which may breach any copyright

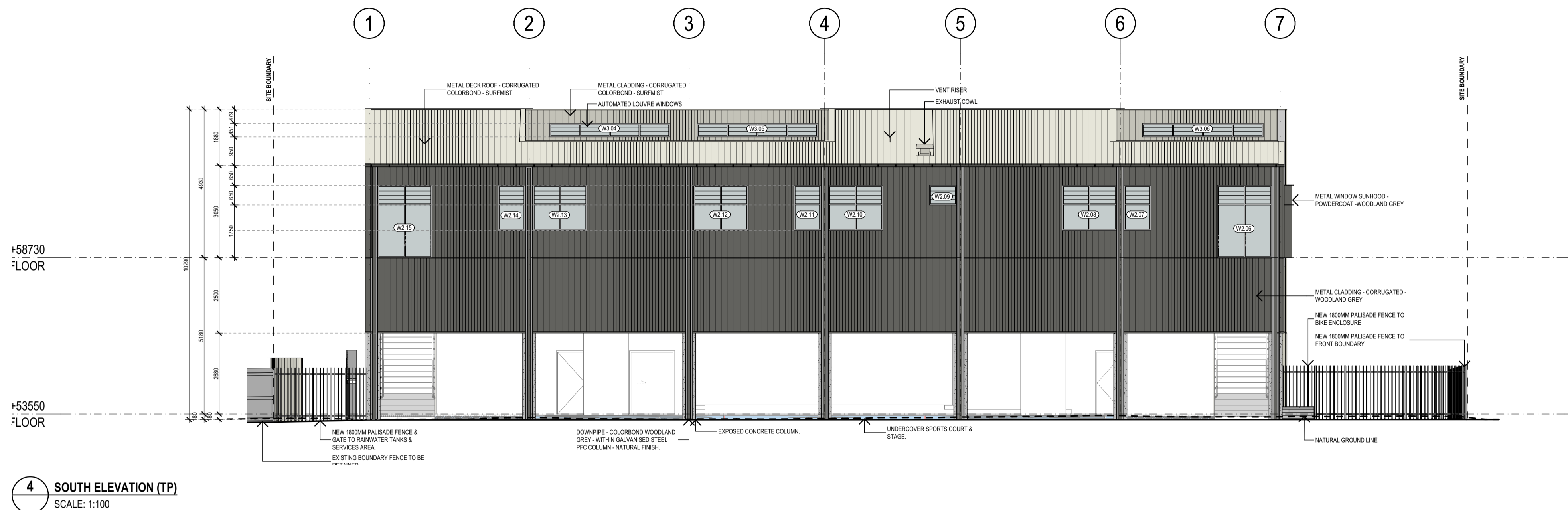

4 SOUTH ELEVATION (TP)
SCALE: 1:100

ADVERTISED PLAN

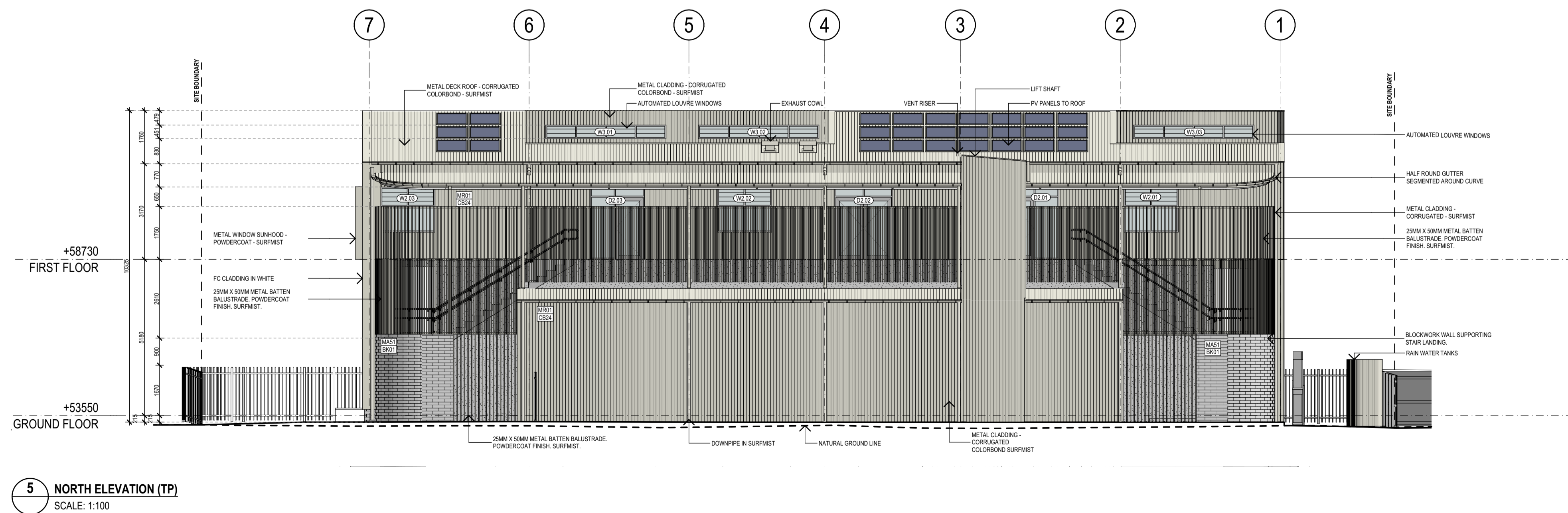

5 NORTH ELEVATION (TP)
SCALE: 1:100

| ELEVATIONS FINISHES LEGEND | |
|----------------------------|--|
| | METAL SHEET ROOF / CLADDING - CUSTOM ORB MR07-CB29 COLOUR, WOODLAND GREY |
| | METAL SHEET ROOF / CLADDING - CUSTOM ORB MR07-CB24 COLOUR, SURFMIST |
| | FC SHEET CLADDING - CL15FB01 MODREX VIROC, WHITE |
| | BLOCKWORK SMOOTH - MA10BK01 COLOUR, ALABASTER |
| | METAL WINDOW SUNHOODS, POWDERCOAT FINISH, COLOUR: WOODLAND GREY |
| | METAL WINDOW SUNHOODS, POWDERCOAT FINISH, COLOUR: SURFMIST |
| | EXPOSED PRECAST CONCRETE, COLOUR: NATURAL GREY, ANTI GRAFFITI COATING |
| | ALUMINIUM DOOR/WINDOW FRAME & SASHES, COLOUR: NATURAL ANODISED FINISH |

CONTRACTORS MUST VERIFY ALL DIMENSIONS ON SITE PRIOR TO COMMENCING WORKS ON SITE. ALL SHOP DRAWINGS MUST BE SUBMITTED FOR APPROVAL BY THE ARCHITECT BEFORE MANUFACTURING PROCEEDS. ALL LEGEND CODES TO BE READ IN CONJUNCTION WITH THE SPECIFICATION FOR SUPPORTING PRODUCT INFORMATION. DRAWINGS ARE INTENDED TO BE READ IN COLOUR.

| ISSUE | REVISION | DRAWN | DATE |
|-------|-------------------------|-------|------------|
| A | Issue for Town Planning | HD | 19.12.2024 |
| | | | |
| | | | |
| | | | |
| | | | |
| | | | |
| | | | |
| | | | |
| | | | |
| | | | |
| | | | |
| | | | |
| | | | |
| | | | |

MINX ARCHITECTURE PTY LTD
 7A-91 MORELAND STREET
 FOOTSCRAY, VIC. 3011
 PHONE: (03) 9646 7000
 E-MAIL: info@minxarchitecture.com.au
 WEB: https://www.minxarchitecture.com.au/

PROJECT
HOLY SPIRIT PARISH SCHOOL
 81 & 83-91 Minerva Road
 Herne Hill VIC 3218

TITLE
STAGE 1
PROPOSED LEARNING CENTRE
 Proposed Elevations 2 of 2

| NORTH | DRAWN | SCALE | DATE |
|-------|---------------------------------------|-------|------------|
| | HD | 1:100 | 19.12.2024 |
| | DRAWING NO. <td> </td> <td>ISSUE</td> | | ISSUE |
| | 2402 - TP.21 | | A |

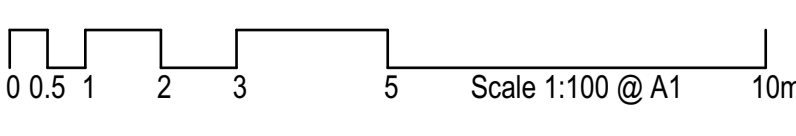

This copied document to be made available for the sole purpose of enabling its consideration and review as part of a planning process under the Planning and Environment Act 1987. The document must not be used for any purpose which may breach any copyright

ADVERTISED PLAN

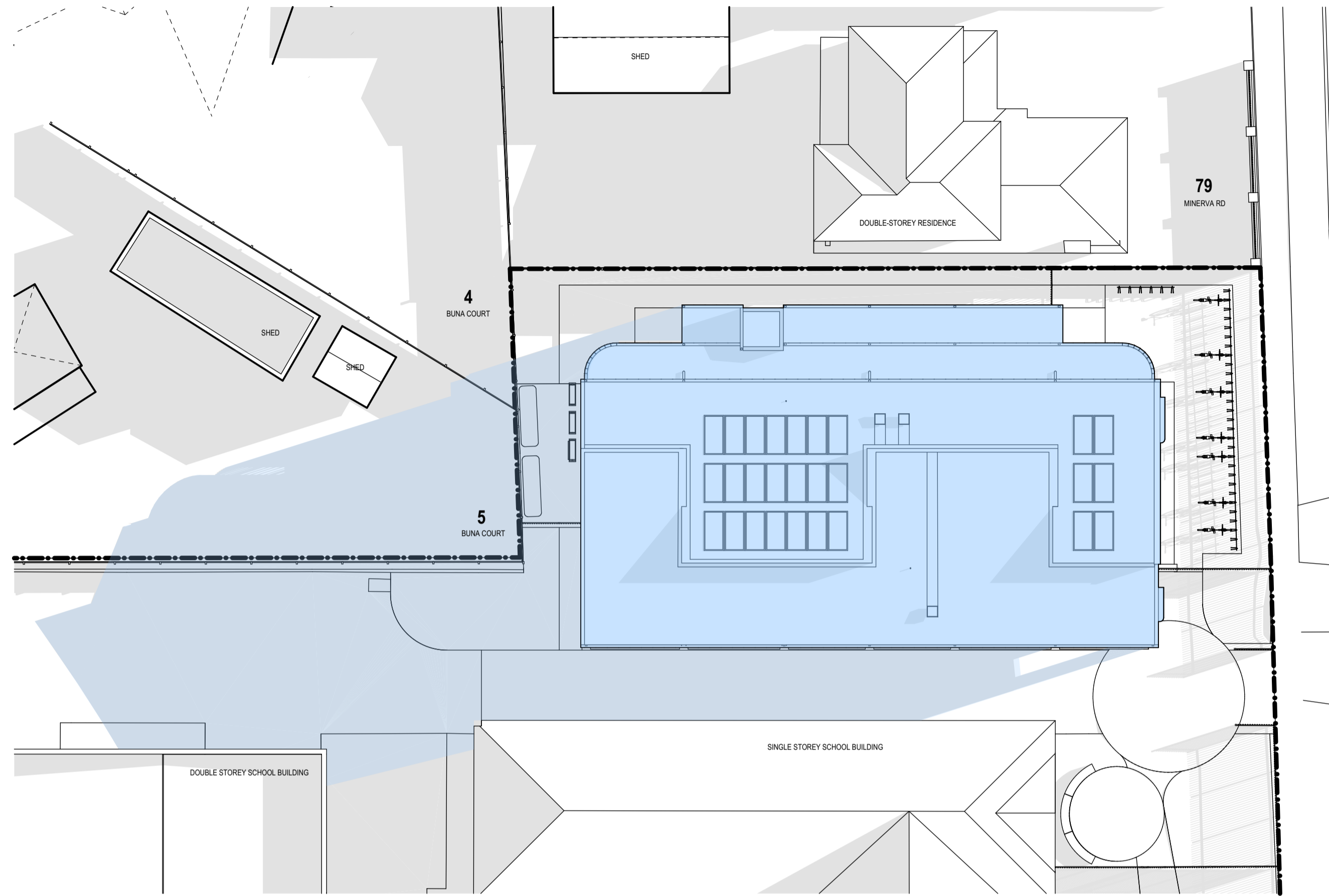

1 9AM SHADOW DIAGRAM

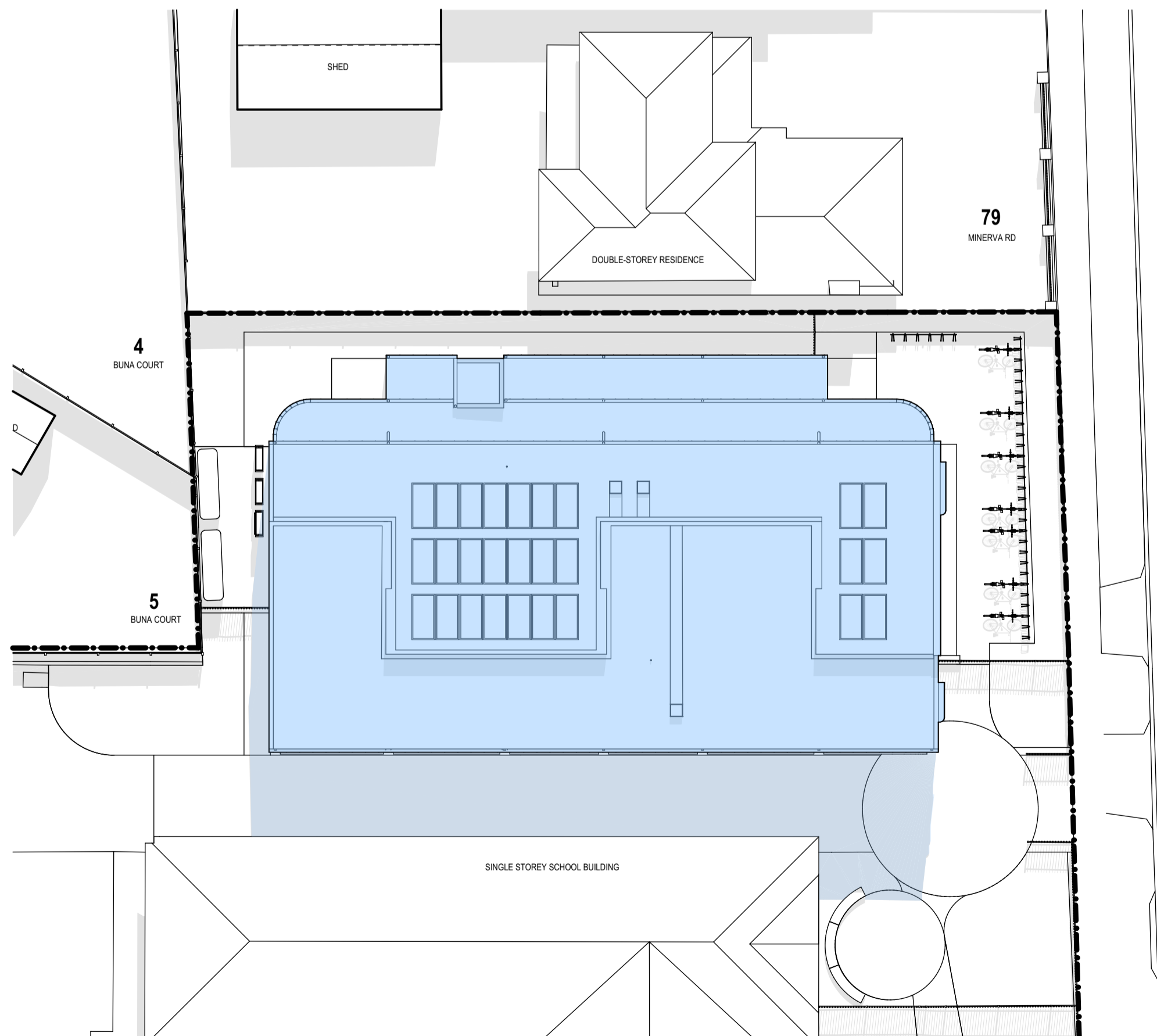

2 12PM SHADOW DIAGRAM

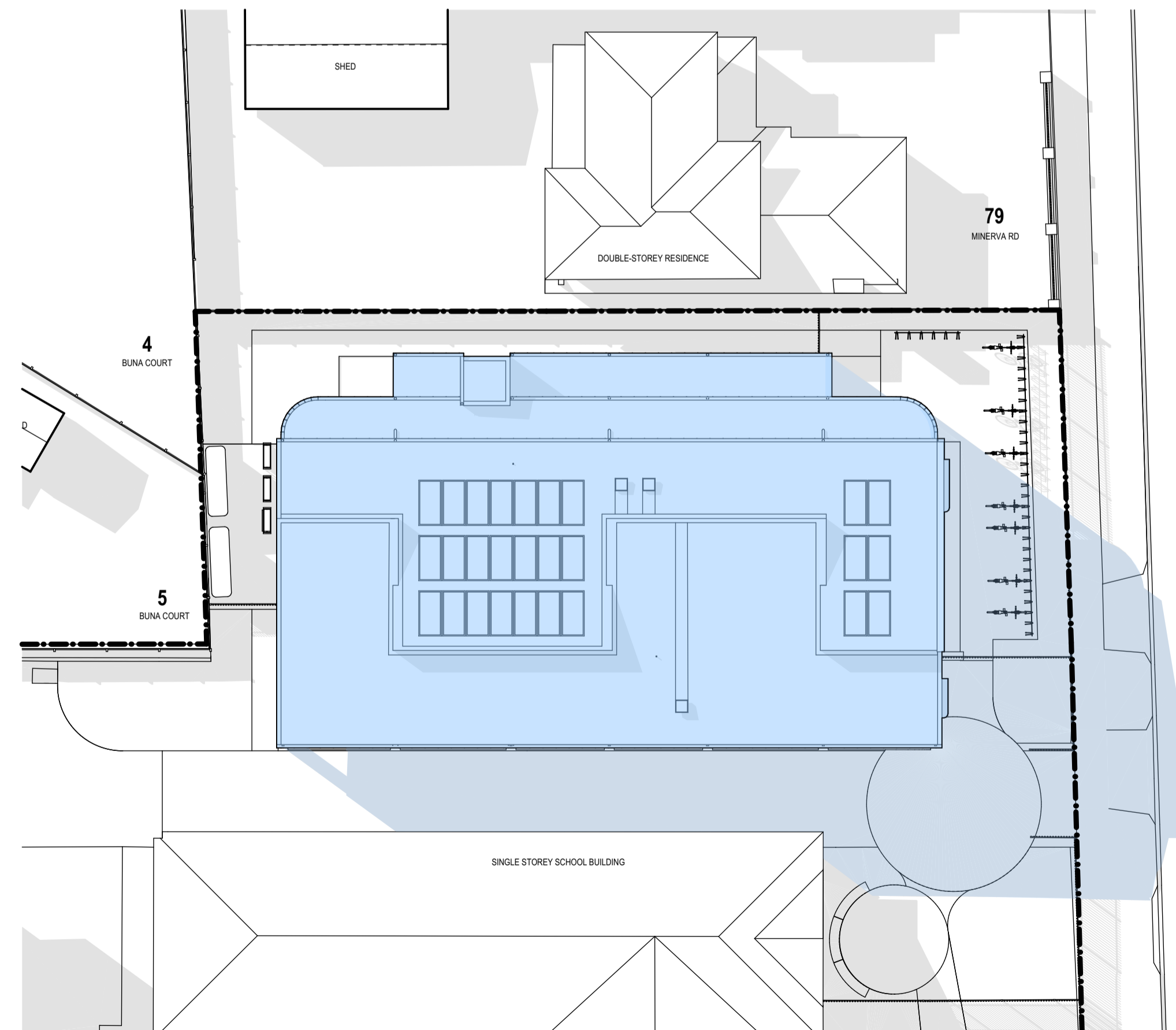

3 3PM SHADOW DIAGRAM

0 1 2 4 6 10 Scale 1:200 @ A1 20m

CONTRACTORS MUST VERIFY ALL DIMENSIONS ON SITE PRIOR TO COMMENCING WORKS ON SITE. ALL SHOP DRAWINGS MUST BE SUBMITTED FOR APPROVAL BY THE ARCHITECT BEFORE MANUFACTURING PROCEEDS. ALL LEGEND CODES TO BE READ IN CONJUNCTION WITH THE SPECIFICATION FOR SUPPORTING PRODUCT INFORMATION. DRAWINGS ARE INTENDED TO BE READ IN COLOUR.

| ISSUE | REVISION | DRAWN | DATE |
|-------|-------------------------|-------|------------|
| A | Issue for Town Planning | HD | 19.12.2024 |
| | | | |
| | | | |
| | | | |
| | | | |
| | | | |
| | | | |
| | | | |

MINX ARCHITECTURE PTY LTD
 7A-91 MORELAND STREET
 FOOTSCRAY, VIC. 3011
 PHONE: (03) 9646 7000
 E-MAIL: info@minxarchitecture.com.au
 WEB: https://www.minxarchitecture.com.au/



PROJECT
HOLY SPIRIT PARISH SCHOOL
 81 & 83-91 Minerva Road
 Herne Hill VIC 3218

TITLE
STAGE 1
PROPOSED LEARNING CENTRE
 Proposed Shadow Diagrams

| DRAWN | SCALE | DATE |
|--------------|-------|------|
| | | |
| DRAWING NO. | ISSUE | |
| 2402 - TP.30 | A | |

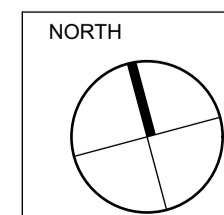

PLOT-DATE: 12:02 PM 19/12/2024

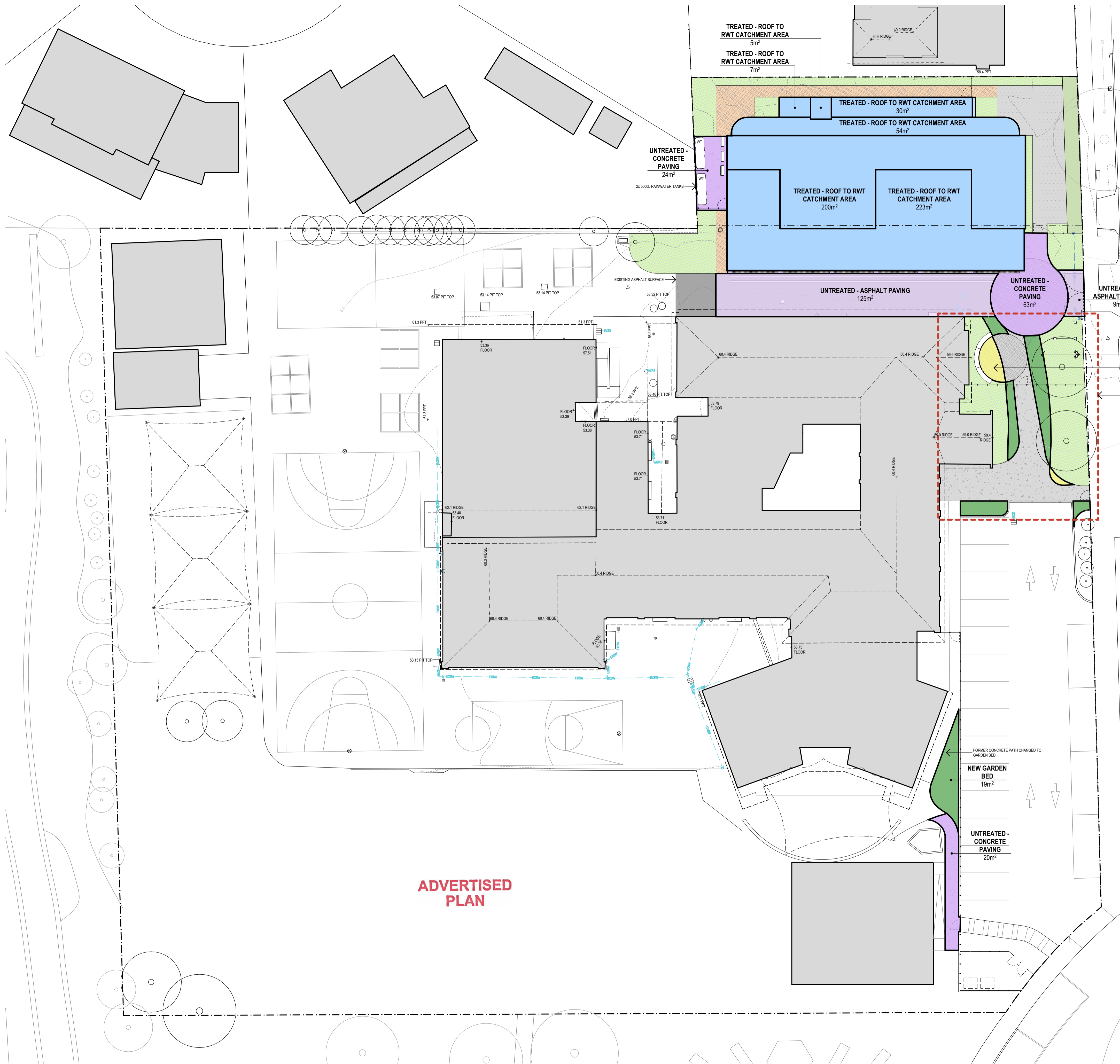

ADVERTISED PLAN

SITE PLAN ESD & WSUD LEGEND

- DENOTES AREA OF TREATED WATER CATCHMENT
- DENOTES AREA OF UNTREATED WATER CATCHMENT
- DENOTES EXTENT OF NEW GARDEN BED
- DENOTES EXTENT OF NEW CONCRETE PAVING

This copied document to be made available for the sole purpose of enabling its consideration and review as part of a planning process under the Planning and Environment Act 1987. The document must not be used for any purpose which may breach any copyright

CONTRACTORS MUST VERIFY ALL DIMENSIONS ON SITE PRIOR TO COMMENCING WORKS ON SITE. ALL SHOP DRAWINGS MUST BE SUBMITTED FOR APPROVAL BY THE ARCHITECT BEFORE MANUFACTURING PROCEEDS. ALL LEGEND CODES TO BE READ IN CONJUNCTION WITH THE SPECIFICATION FOR SUPPORTING PRODUCT INFORMATION. DRAWINGS ARE INTENDED TO BE READ IN COLOUR.

| ISSUE | REVISION | DRAWN | DATE |
|-------|-------------------------|-------|------------|
| A | Issue for Town Planning | HD | 19.12.2024 |
| | | | |
| | | | |
| | | | |
| | | | |
| | | | |
| | | | |
| | | | |
| | | | |
| | | | |

MINX ARCHITECTURE PTY LTD
 7A-91 MORELAND STREET
 FOOTSCRAY, VIC. 3011
 PHONE: (03) 9646 7000
 E-MAIL: info@minxarchitecture.com.au
 WEB: https://www.minxarchitecture.com.au/

PROJECT
HOLY SPIRIT PARISH SCHOOL
 81 & 83-91 Minerva Road
 Herne Hill VIC 3218

TITLE
STAGE 1
PROPOSED LEARNING CENTRE
 Proposed ESD & WSUD Site Plan

| | | | |
|-----------|--------------|-------|------------|
| NORTH | DRAWN | SCALE | DATE |
| | HD | 1:200 | 19.12.2024 |
| | DRAWING NO. | ISSUE | |
| | 2402 - TP.40 | A | |

