



VICTORIA.

Certificate of Title,

UNDER THE "TRANSFER OF LAND ACT 1928."

The Roman Catholic Trusts Corporation for the Diocese of Melbourne of St. Patrick's - Cathedral Grey Street East Melbourne is -----
 now the proprietor of an Estate in Fee-simple, subject to the Encumbrances notified hereunder in All that piece of Land delineated and coloured red on the map in the margin containing One acre Three roods and Thirty-eight -----
 12846, 5/31. *A* -----
 perches or thereabouts being Crown Allotment Nine^A Section B^B Parish of Moorpanyal
 County of Grant -----

ADVERTISED PLAN

Dated the First day of April One thousand nine hundred and thirty-one.

J.W. Carr
 Assistant Registrar of Titles.



ENCUMBRANCES REFERRED TO.

This copied document to be made available for the sole purpose of enabling its consideration and review as part of a planning process under the Planning and Environment Act 1987. The document must not be used for any purpose which may breach any copyright

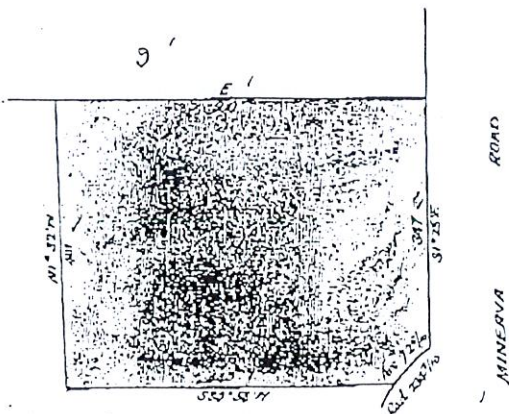

**REGISTER SEARCH STATEMENT (Title Search) Transfer of
Land Act 1958**

VOLUME 05728 FOLIO 582

Security no : 124120529817H
Produced 10/12/2024 09:57 AM

LAND DESCRIPTION

Crown Allotment 9A Section 13 Parish of Moorpanyal.
Created by Government Gazette 1931 Page 0345 01/04/1931

REGISTERED PROPRIETOR

Estate Fee Simple
Sole Proprietor

THE ROMAN CATHOLIC TRUSTS CORPORATION FOR THE DIOCESE OF MELBOURNE of ST.
PATRICK'S CATHEDRAL GREY STREET EAST MELBOURNE
3188286R 01/04/1931

ENCUMBRANCES, CAVEATS AND NOTICES

For details of any other encumbrances see the plan or imaged folio set out
under DIAGRAM LOCATION below.

DIAGRAM LOCATION

SEE TP487457U FOR FURTHER DETAILS AND BOUNDARIES

ACTIVITY IN THE LAST 125 DAYS

NIL

-----END OF REGISTER SEARCH STATEMENT-----

Additional information: (not part of the Register Search Statement)

Street Address: 83-91 MINERVA ROAD HERNE HILL VIC 3218

DOCUMENT END

**ADVERTISED
PLAN**

**This copied document to be made available
for the sole purpose of enabling
its consideration and review as
part of a planning process under the
Planning and Environment Act 1987.
The document must not be used for any
purpose which may breach any
copyright**



Imaged Document Cover Sheet

The document following this cover sheet is an imaged document supplied by LANDATA®, Secure Electronic Registries Victoria.

Document Type	Plan
Document Identification	TP487457U
Number of Pages (excluding this cover sheet)	1
Document Assembled	10/12/2024 09:57

Copyright and disclaimer notice:

© State of Victoria. This publication is copyright. No part may be reproduced by any process except in accordance with the provisions of the Copyright Act 1968 (Cth) and for the purposes of Section 32 of the Sale of Land Act 1962 or pursuant to a written agreement. The information is only valid at the time and in the form obtained from the LANDATA® System. None of the State of Victoria, LANDATA®, Secure Electronic Registries Victoria Pty Ltd (ABN 86 627 986 396) as trustee for the Secure Electronic Registries Victoria Trust (ABN 83 206 746 897) accept responsibility for any subsequent release, publication or reproduction of the information.

The document is invalid if this cover sheet is removed or altered.

This copied document to be made available for the sole purpose of enabling its consideration and review as part of a planning process under the Planning and Environment Act 1987. The document must not be used for any purpose which may breach any copyright

**ADVERTISED
PLAN**

TITLE PLAN	EDITION 1	TP 487457U
Location of Land Parish : MOORPANYAL Township : - Section : 13 Crown Allotment : 9A Crown Portion : - Last Plan Reference : - Derived From : VOL. 5728 FOL. 582 Depth Limitation : NIL		Notations ANY REFERENCE TO MAP IN THE TEXT MEANS THE DIAGRAM SHOWN ON THIS TITLE PLAN

Description of Land/ Easement Information APPURTENANCIES AS TO THE LAND MARKED A-1 THE APPURTENANT EASEMENT TO THE WITHIN LAND CREATED BY INST A177124	THIS PLAN HAS BEEN PREPARED BY LAND REGISTRY, LAND VICTORIA FOR TITLE DIAGRAM PURPOSES COMPILED: Date 18/10/07 VERIFIED: A. DALLAS <i>Assistant Registrar of Titles</i>
---	--

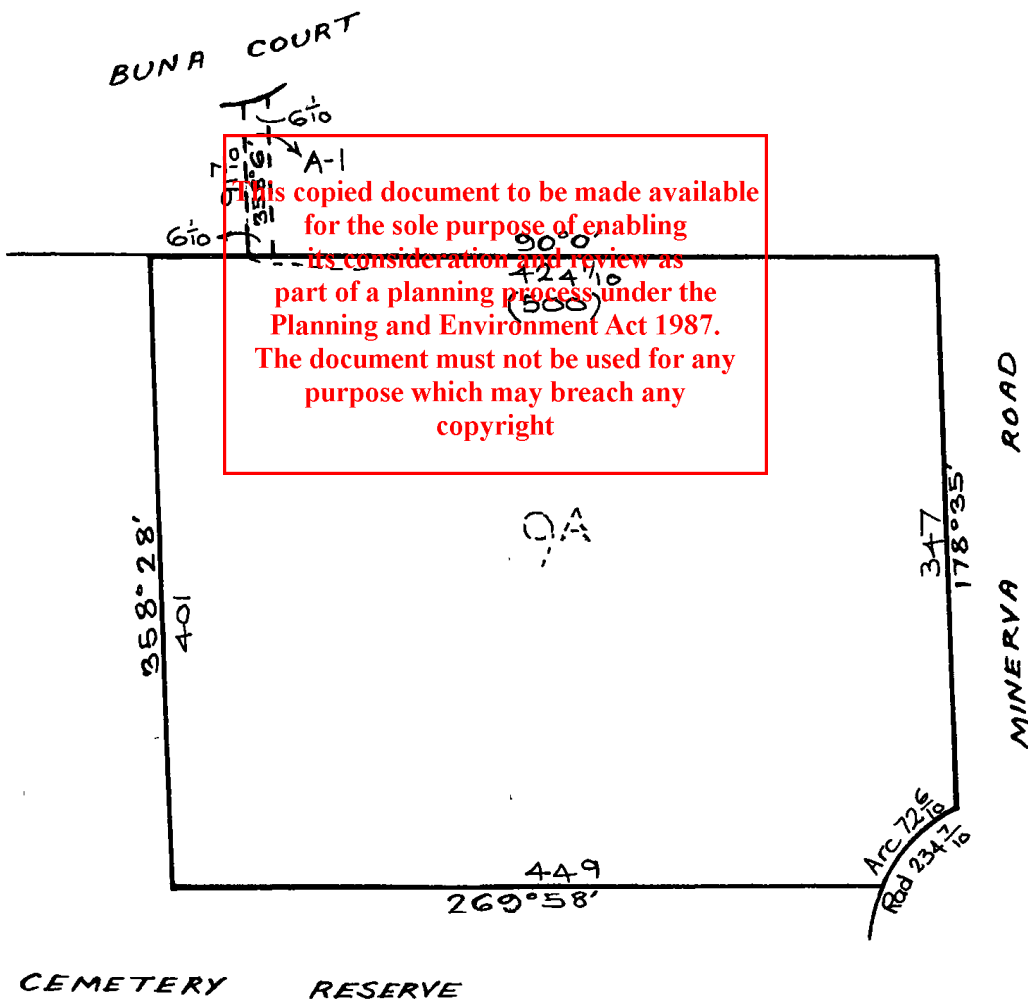

**ADVERTISED
PLAN**

LENGTHS ARE IN LINKS	Metres = 0.3048 x Feet Metres = 0.201168 x Links	Sheet 1 of 1 Sheets
-------------------------	---	---------------------