

<h1>PLAN OF SUBDIVISION</h1>		EDITION 1	<b>PS</b>			
<p><b>LOCATION OF LAND</b></p> <p>PARISH: WURROOK</p> <p>TOWNSHIP: _____</p> <p>SECTION: _____</p> <p>CROWN ALLOTMENT: 47A</p> <p>CROWN PORTION: _____</p> <p>TITLE REFERENCE: VOL. 8067 FOL. 829</p> <p>LAST PLAN REFERENCE: TP278980U</p> <p>POSTAL ADDRESS: 769 BELLS ROAD, BARUNAH PARK 3329 (at time of subdivision)</p> <p>MGA CO-ORDINATES: E: 743900 ZONE: 54 (of approx centre of land in plan) N: 5794030 GDA 2020</p>		<div style="border: 1px solid red; padding: 5px; margin-bottom: 20px;"> <p style="color: red; font-size: small;">This copied document to be made available for the sole purpose of enabling its consideration and review as part of a planning process under the Planning and Environment Act 1987. The document must not be used for any purpose which may breach any copyright</p> </div> <p style="color: red; font-size: large; font-weight: bold;">ADVERTISED PLAN</p>				
<b>VESTING OF ROADS AND/OR RESERVES</b>		<b>NOTATIONS</b>				
IDENTIFIER	COUNCIL/BODY/PERSON	<p>THE DIMENSIONS SHOWN UNDERLINED HAVE BEEN ADOPTED FROM TITLE AND ARE NOT THE RESULT OF THIS SURVEY.</p> <p>THE AREA OF LOT 5 HAS BEEN DEDUCED FROM TITLE.</p>				
Nil.	Nil.					
<b>NOTATIONS</b>		PROVISIONAL PLAN ONLY				
DEPTH LIMITATION: 15.24 METRES BELOW THE SURFACE APPLIES TO ALL THE LAND IN THE PLAN						
<p><b>SURVEY:</b> This plan is based on survey.</p> <p><b>STAGING:</b> This is not a staged subdivision. Planning Permit No. _____</p> <p>This survey has been connected to permanent marks No(s). _____</p> <p>In Proclaimed Survey Area No. _____</p>						
<b>EASEMENT INFORMATION</b>						
LEGEND: A - Appurtenant Easement E - Encumbering Easement R - Encumbering Easement (Road)						
Easement Reference	Purpose	Width (Metres)	Origin	Land Benefited/In Favour Of		
E-1 & E-2	CARRIAGEWAY	SEE DIAG.	THIS PLAN	LOT 3 ON THIS PLAN		
E-1 & E-3	CARRIAGEWAY	SEE DIAG.	THIS PLAN	LOT 4 ON THIS PLAN		
E-4	TRANSMISSION OF ELECTRICITY	SEE DIAG.	THIS PLAN	LOT 4 ON THIS PLAN		
<p>Ferguson Perry Surveying Pty Ltd 62 McLachlan Street Horsham, Victoria 3400 ABN 76126 194 483</p> <p>T (03) 5382 2023 F (03) 5381 1544 E admin@fergusonperry.com.au</p> <p>A member of Alexander Symonds Group</p> <p>+ Property + Land Development + + Construction + Mining + + Spatial Information Management +</p>			<p><b>SURVEYORS</b> FILE REF: 21H0557</p>	<p>DRAWN BY: T.H. 05/04/23</p> <p>THOMAS JAMES HARDMAN VERSION 1</p>	<p>ORIGINAL SHEET SIZE: A3</p>	<p>SHEET 1 OF 3</p>

PS

# ADVERTISED PLAN

This copied document to be made available for the sole purpose of enabling its consideration and review as part of a planning process under the Planning and Environment Act 1987. The document must not be used for any purpose which may breach any copyright

45A

48A

344°08'30"  
302.09

99°11'30"  
1727.23

512.99  
280°14'30"

5  
212.6ha  
(BY DEDUCTION)

M.G.A. 2020 ZONE 54  
VIDE GNSS OBSERVATIONS

46A

18°45'30"  
1634.89

SEE SHEET THREE FOR ENLARGEMENT

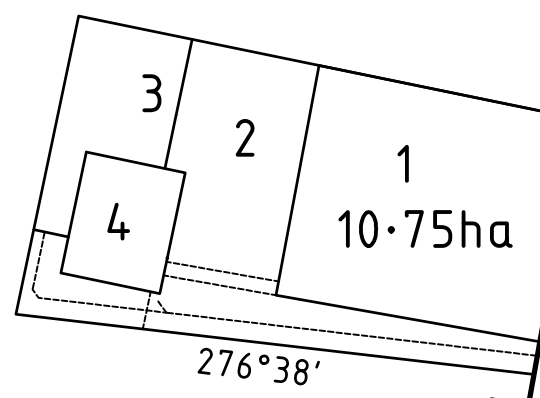

1073.93  
190°16'  
1111.04

BELLS ROAD

10.75ha

276°38'

220.41  
190°14'30"

1038.43  
280°14'30"

401.13  
235°22'30"

# PROVISIONAL PLAN ONLY

Ferguson Perry Surveying Pty Ltd  
62 McLachlan Street Horsham,  
Victoria 3400  
ABN 76126 194 483

T (03) 5382 2023  
F (03) 5381 1544  
E admin@fergusonperry.com.au

A member of Alexander Symonds Group

+ Property + Land Development +  
+ Construction + Mining +  
+ Spatial Information Management +



SURVEYORS  
FILE REF:  
21H0557

SCALE  
1:10000

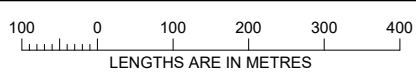

ORIGINAL SHEET  
SIZE: A3

SHEET 2

THOMAS JAMES HARDMAN VERSION 1

PS

# PROVISIONAL PLAN ONLY

## ADVERTISED PLAN

M.G.A. 2020 ZONE 54  
VIDE GNSS OBSERVATIONS

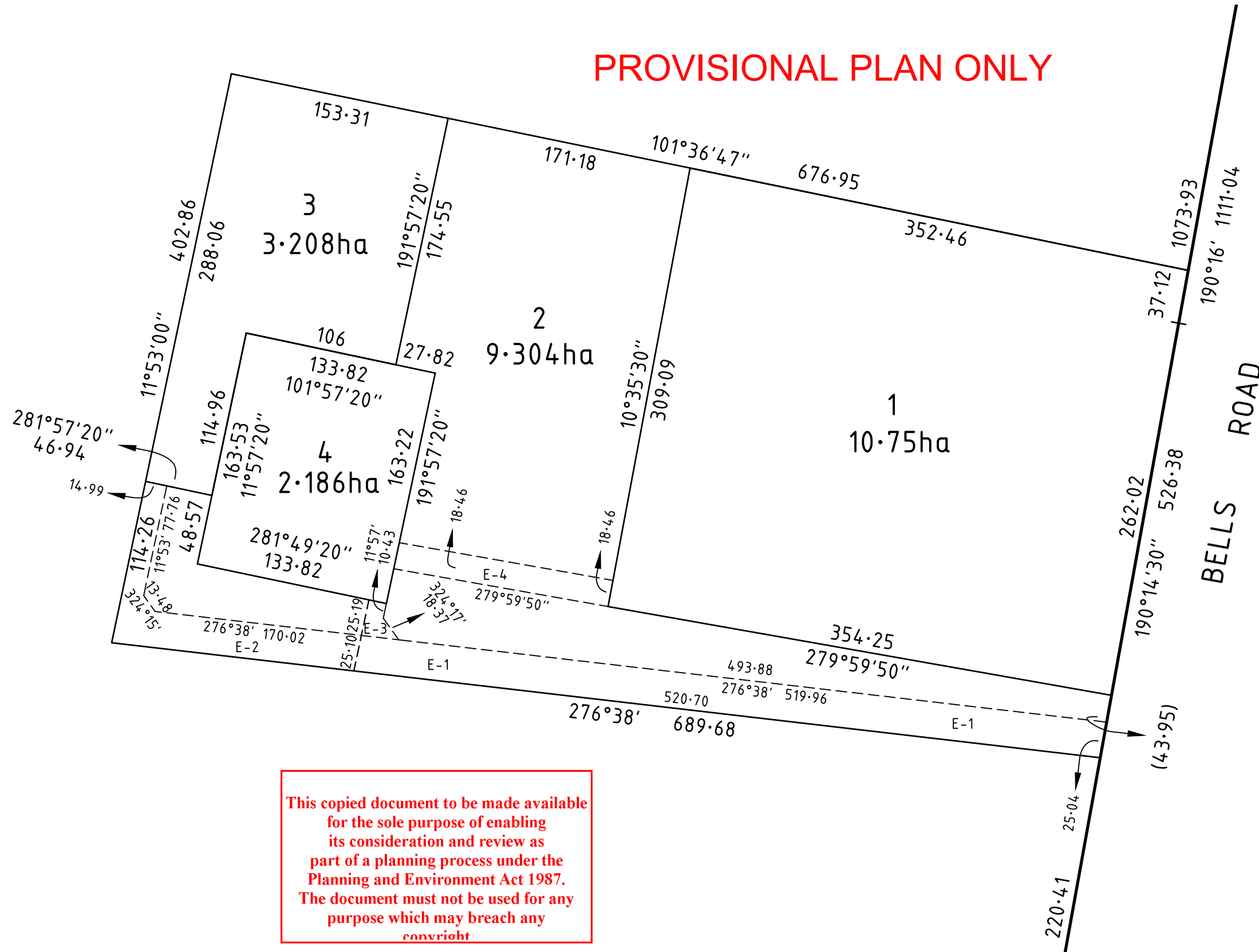

This copied document to be made available for the sole purpose of enabling its consideration and review as part of a planning process under the Planning and Environment Act 1987. The document must not be used for any purpose which may breach any copyright

Ferguson Perry Surveying Pty Ltd  
62 McLachlan Street Horsham,  
Victoria 3400  
ABN 76126 194 483

T (03) 5382 2023  
F (03) 5381 1544  
E admin@fergusonperry.com.au

A member of Alexander Symonds Group

+ Property + Land Development +  
+ Construction + Mining +  
+ Spatial Information Management +

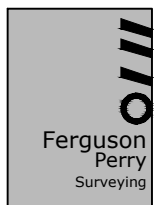

SURVEYORS  
FILE REF:  
21H0557

SCALE  
1:3000

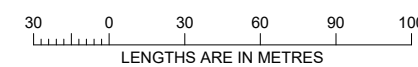

ORIGINAL SHEET  
SIZE: A3

SHEET 3

THOMAS JAMES HARDMAN VERSION 1