

ST JUDES PRIMARY SCHOOL

53 GEORGE ST, SCORESBY VIC 3179

TOWN PLANNING DRAWING LIST

No.	DRAWING TITLE	SCALE	REVISION
TP00	COVER SHEET AND DRAWING LIST	NTS	TP-1
TP01	EXISTING SITE CONTEXT PLAN	1:500	TP-1
TP02	EXISTING AND DEMOLITION SITE PLAN	1:200	TP-1
TP03	PROPOSED SITE PLAN	1:200	TP-2
TP04	PROPOSED GROUND FLOOR PLAN	1:100	TP-2
TP05	PROPOSED ROOF PLAN	1:100	TP-1
TP06	PROPOSED ELEVATIONS	1:100	TP-1
TP07	PROPOSED MATERIALS AND FINISHES	NTS	TP-1



This copied document to be made available for the sole purpose of enabling its consideration and review as part of a planning process under the Planning and Environment Act 1987. The document must not be used for any purpose which may breach any copyright

**ADVERTISED
PLAN**



LAW ARCHITECTS PTY LTD
ACN: 128 424 493 ABN: 87 541 659 619
The Old Dairy, 45 Watkins St, Fitzroy North 3068
studio@lawarchitects.com.au 03 9489 9200
lawarchitects.com.au

PROJECT DETAILS
ST JUDES PRIMARY SCHOOL
49 GEORGE STREET, SCORESBY, VIC 3179

DRAWING TITLE
COVER SHEET AND DRAWING LIST

STATUS
TOWN PLANNING

Date
OCTOBER 2023

Drawn
JD

Scale
-

THIS DRAWING SHALL BE READ IN CONJUNCTION WITH ALL OTHER DRAWINGS AND SPECIFICATIONS ISSUED TO THE BUILDER.
DO NOT SCALE - THE BUILDER SHALL CHECK ALL DIMENSIONS AND ANY DISCREPANCIES SHALL BE REFERRED TO THE ARCHITECTS BEFORE WORK PROCEEDS

Project #
2020-13

Drawing #
TP00

Revision
TP-1

Rev Description Date

LEGEND

- WORK ZONE
- NO WORKS IN THIS ZONE
- EXISTING BUILDINGS
- TITLE BOUNDARY

NOTES

TOTAL SCHOOL PROPERTY AREA: APPROX 25,600SQM
 SUBJECT SITE AREA: 21505SQM
 49 GEORGE STREET SCORESBY 3179
 - NRZ - NEIGHBOURHOOD RESIDENTIAL ZONE

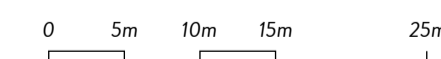
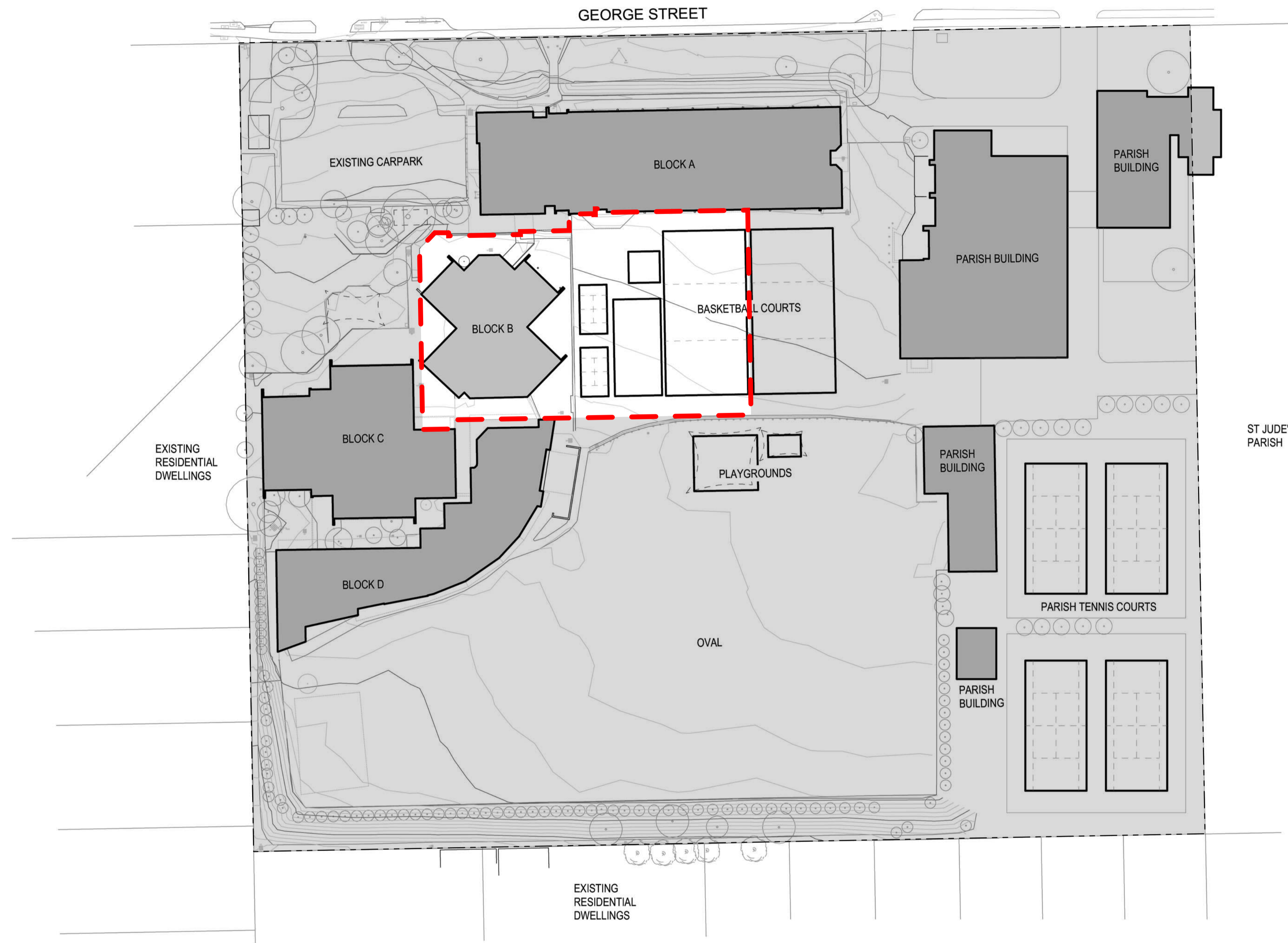

This copied document to be made available for the sole purpose of enabling its consideration and review as part of a planning process under the Planning and Environment Act 1987. The document must not be used for any purpose which may breach any copyright

ADVERTISED PLAN



PROJECT DETAILS
 ST JUDES PRIMARY SCHOOL
 49 GEORGE STREET, SCORESBY, VIC 3179

DRAWING TITLE
 EXISTING SITE CONTEXT PLAN

STATUS
 TOWN PLANNING

LAW ARCHITECTS PTY LTD
 ACN: 128 424 493 ABN: 87 541 659 619
 The Old Dairy, 45 Watkins St, Fitzroy North 3068
 studio@lawarchitects.com.au 03 9489 9200
 lawarchitects.com.au

THIS DRAWING SHALL BE READ IN CONJUNCTION WITH ALL OTHER DRAWINGS AND SPECIFICATIONS ISSUED TO THE BUILDER. DO NOT SCALE - THE BUILDER SHALL CHECK ALL DIMENSIONS AND ANY DISCREPANCIES SHALL BE REFERRED TO THE ARCHITECTS BEFORE WORK PROCEEDS

Date: OCTOBER 2023
 Drawn: JD
 Scale: 1:500 @ A1

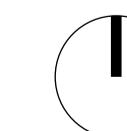

Project #: 2020-13
 Drawing #: TP01
 Revision: TP-1

Rev	Description	Date

GEORGE STREET

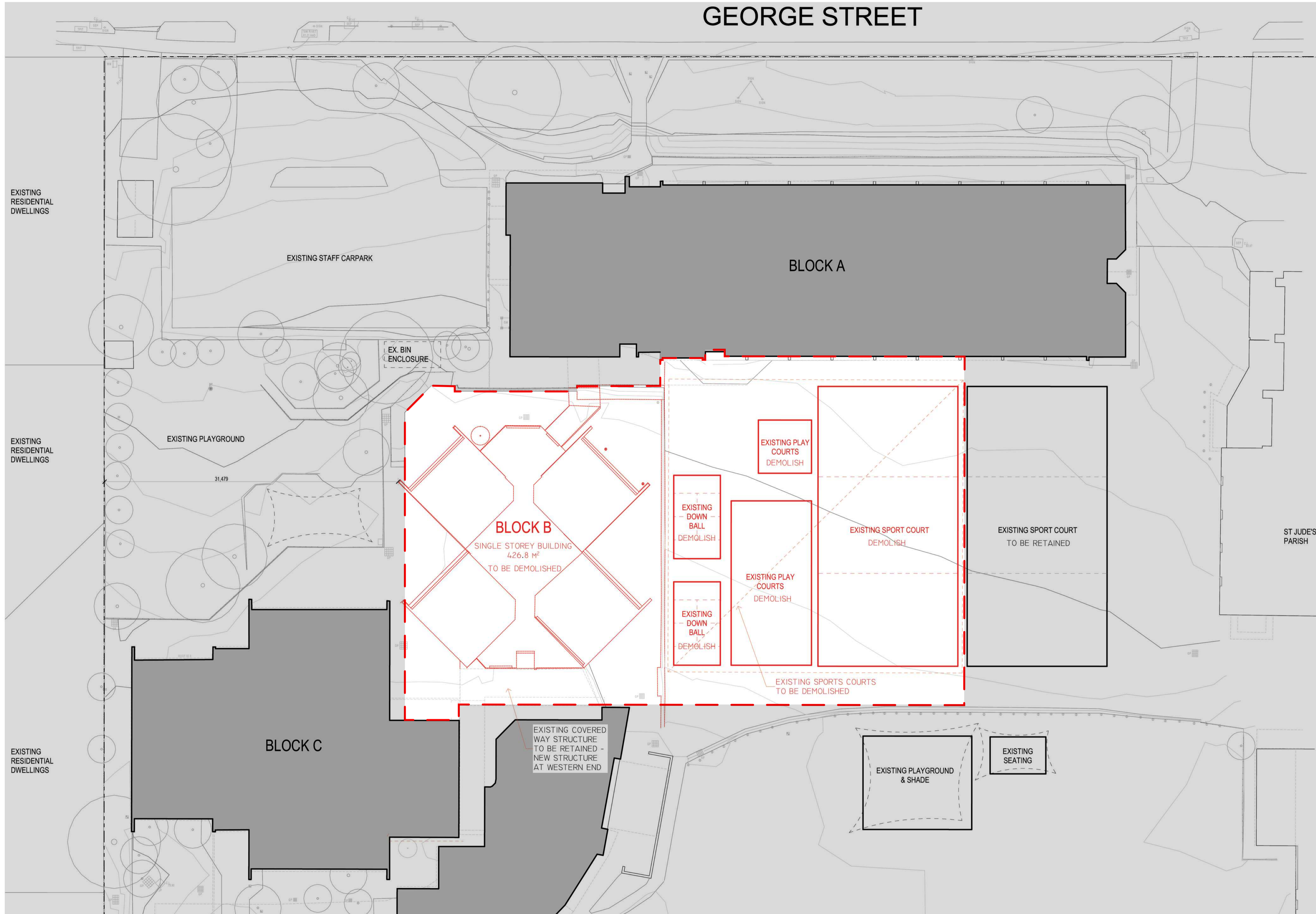

- LEGEND**
- WORK ZONE
 - EXISTING BUILDING TO BE DEMOLISHED
 - NO WORKS IN THIS ZONE
 - EXISTING BUILDINGS
 - TITLE BOUNDARY

NOTES

TOTAL SCHOOL PROPERTY AREA: APPROX 25,600SQM
 SUBJECT SITE AREA: 2150SQM

49 GEORGE STREET SCORESBY 3179
 - NRZ - NEIGHBOURHOOD RESIDENTIAL ZONE

AREAS TO BE DEMOLISHED:

- BLOCK B:
 - 4 X CLASSROOMS
 - CIRCULATION SPACE
- 2 X EXISTING DOWNBALL COURTS
- 3 X EXISTING PLAY/SPORTS COURTS

EXISTING RESIDENTIAL DWELLINGS

EXISTING RESIDENTIAL DWELLINGS

EXISTING RESIDENTIAL DWELLINGS

EXISTING PLAYGROUND

31,479

EXISTING STAFF CARPARK

EX. BIN ENCLOSURE

BLOCK B

SINGLE STOREY BUILDING
 426.8 M²
 TO BE DEMOLISHED

BLOCK A

EXISTING PLAY COURTS
 DEMOLISH

EXISTING DOWN BALL
 DEMOLISH

EXISTING DOWN BALL
 DEMOLISH

EXISTING PLAY COURTS
 DEMOLISH

EXISTING SPORT COURT
 DEMOLISH

EXISTING SPORTS COURTS
 TO BE DEMOLISHED

EXISTING SPORT COURT
 TO BE RETAINED

ST JUDE'S PARISH

EXISTING COVERED WAY STRUCTURE
 TO BE RETAINED -
 NEW STRUCTURE AT WESTERN END

EXISTING PLAYGROUND & SHADE

EXISTING SEATING

BLOCK C

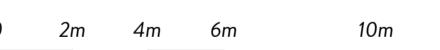

ADVERTISED PLAN

This copied document to be made available for the sole purpose of enabling its consideration and review as part of a planning process under the Planning and Environment Act 1987. The document must not be used for any purpose which may breach any copyright



LAW ARCHITECTS PTY LTD
 ACN: 128 424 493 ABN: 87 541 659 619
 The Old Dairy, 45 Watkins St, Fitzroy North 3068
 studio@lawarchitects.com.au 03 9489 9200
 lawarchitects.com.au

PROJECT DETAILS
 ST JUDES PRIMARY SCHOOL
 49 GEORGE STREET, SCORESBY, VIC 3179

DRAWING TITLE
 EXISTING AND DEMOLITION SITE PLAN

Date
 OCTOBER 2023

Drawn
 JD

Scale
 1:200 @ A1

STATUS
 TOWN PLANNING

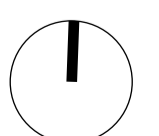

Project #
 2020-13

Drawing #
 TP02

Revision
 TP-1

Rev	Description	Date

THIS DRAWING SHALL BE READ IN CONJUNCTION WITH ALL OTHER DRAWINGS AND SPECIFICATIONS ISSUED TO THE BUILDER. DO NOT SCALE - THE BUILDER SHALL CHECK ALL DIMENSIONS AND ANY DISCREPANCIES SHALL BE REFERRED TO THE ARCHITECTS BEFORE WORK PROCEEDS

LEGEND

- WORK ZONE
- NO WORKS IN THIS ZONE
- EXISTING BUILDINGS

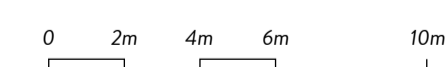
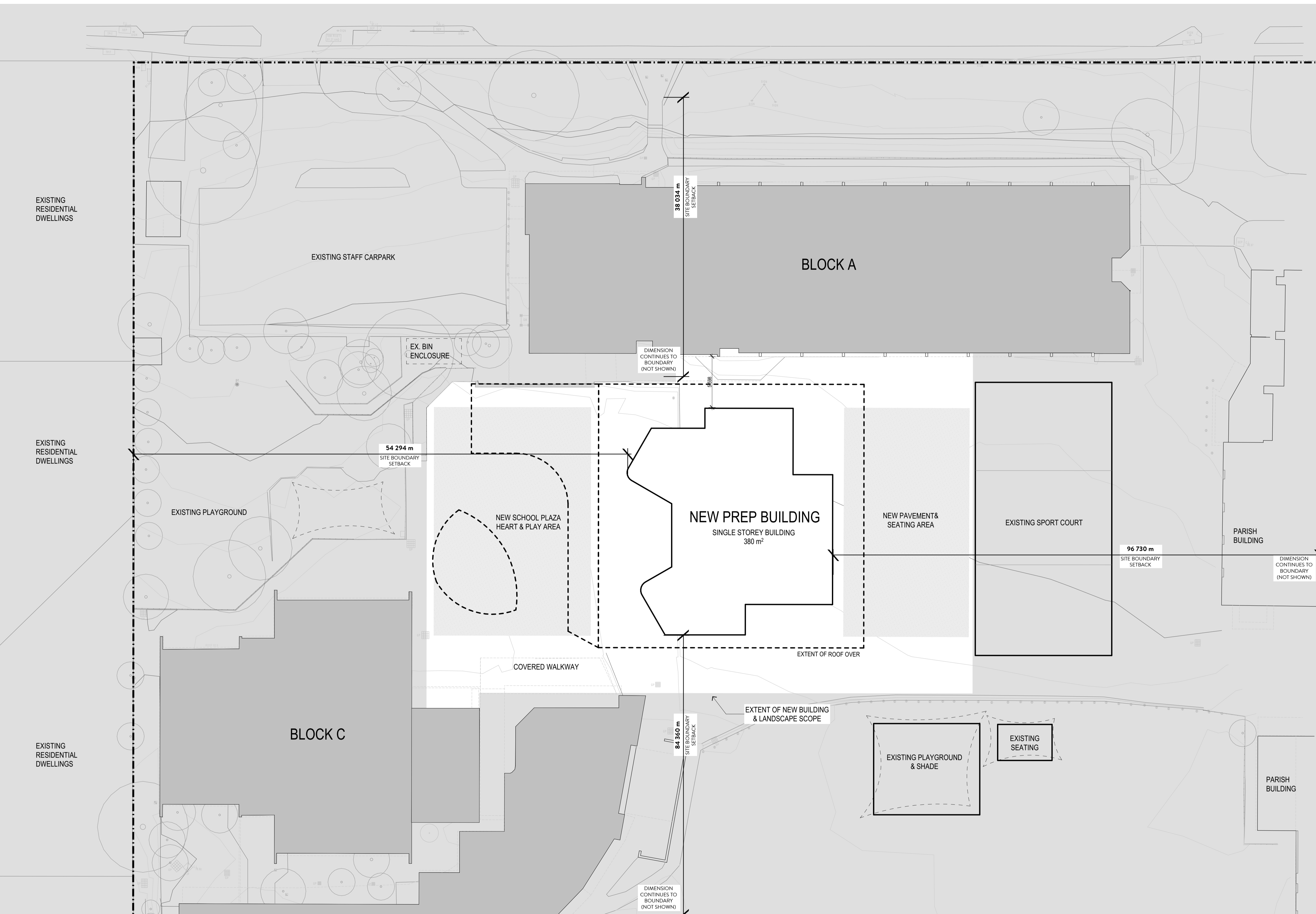

ADVERTISED PLAN

This copied document to be made available for the sole purpose of enabling its consideration and review as part of a planning process under the Planning and Environment Act 1987. The document must not be used for any purpose which may breach any copyright



LAW ARCHITECTS PTY LTD
 ACN: 128 424 493 ABN: 87 541 659 619
 The Old Dairy, 45 Watkins St, Fitzroy North 3068
 studio@lawarchitects.com.au 03 9489 9200
 lawarchitects.com.au

PROJECT DETAILS
 ST JUDES PRIMARY SCHOOL
 49 GEORGE STREET, SCORESBY, VIC 3179

DRAWING TITLE
 PROPOSED SITE PLAN

STATUS
 TOWN PLANNING

Date
 OCTOBER 2023

Drawn
 JD

Scale
 1:200 @ A1

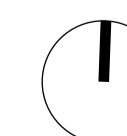

Project #
 2020-13

Drawing #
 TP03

Revision
 TP-2

Rev	Description	Date

THIS DRAWING SHALL BE READ IN CONJUNCTION WITH ALL OTHER DRAWINGS AND SPECIFICATIONS ISSUED TO THE BUILDER. DO NOT SCALE - THE BUILDER SHALL CHECK ALL DIMENSIONS AND ANY DISCREPANCIES SHALL BE REFERRED TO THE ARCHITECTS BEFORE WORK PROCEEDS

LEGEND
 EXISTING BUILDINGS

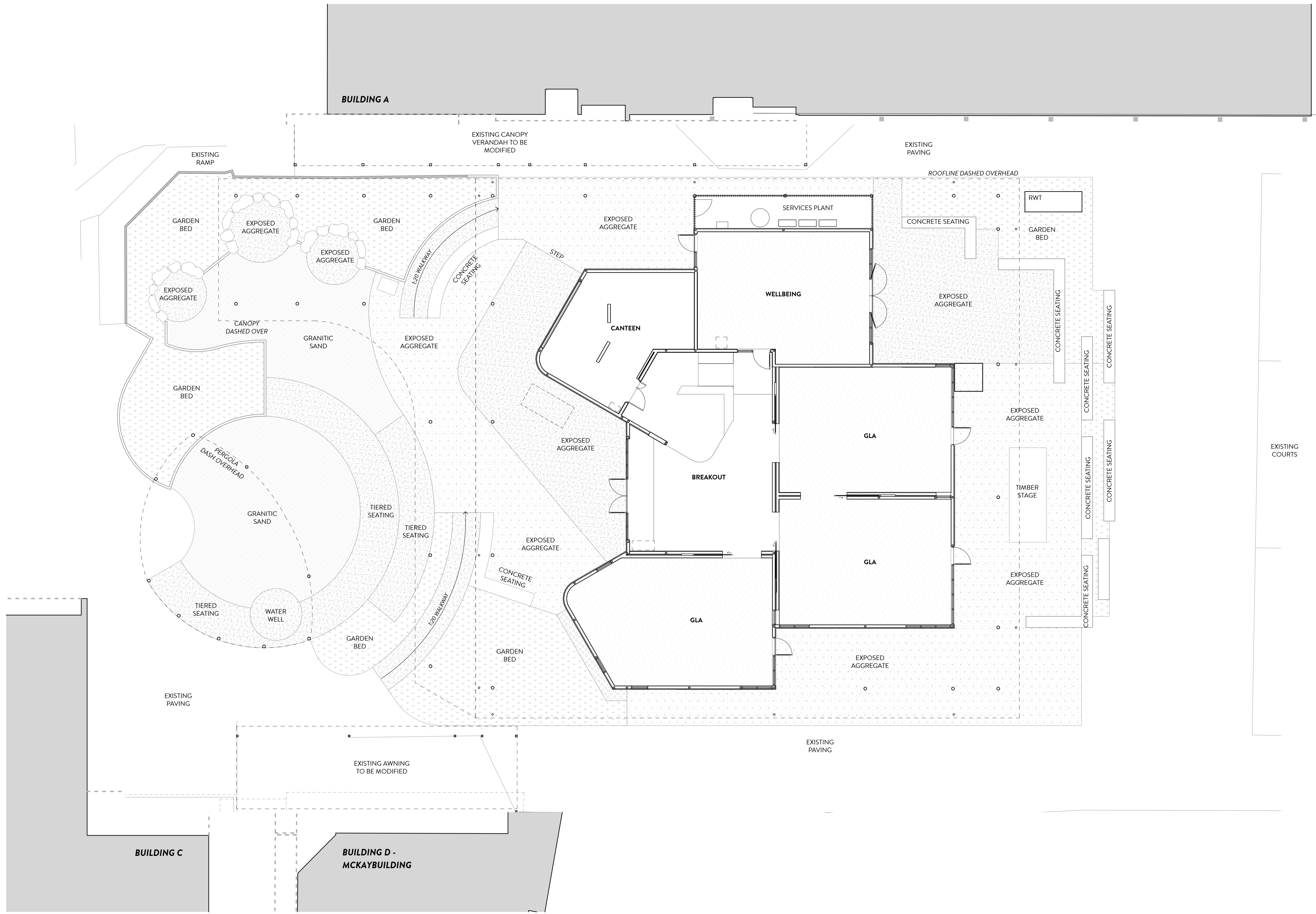

ADVERTISED PLAN

This copied document to be made available for the sole purpose of enabling its consideration and review as part of a planning process under the Planning and Environment Act 1987. The document must not be used for any purpose which may breach any copyright



LAW ARCHITECTS PTY LTD
 ACN: 128 424 493 ABN: 87 541 659 619
 The Old Dairy, 45 Watkins St, Fitzroy North 3068
 studio@lawarchitects.com.au 03 9489 9200
 lawarchitects.com.au

PROJECT DETAILS
 ST JUDES PRIMARY SCHOOL
 49 GEORGE STREET, SCORESBY, VIC 3179

DRAWING TITLE
 PROPOSED GROUND FLOOR

Date OCTOBER 2023 Drawn JD Scale 1:100 @ A1

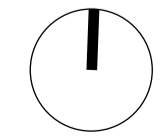

STATUS
 TOWN PLANNING



Project # 2020-13 Drawing # TP04 Revision TP-2

Rev	Description	Date

THIS DRAWING SHALL BE READ IN CONJUNCTION WITH ALL OTHER DRAWINGS AND SPECIFICATIONS ISSUED TO THE BUILDER. DO NOT SCALE - THE BUILDER SHALL CHECK ALL DIMENSIONS AND ANY DISCREPANCIES SHALL BE REFERRED TO THE ARCHITECTS BEFORE WORK PROCEEDS

- LEGEND**
-  EXISTING BUILDINGS
 -  PROFILED METAL ROOFING SYSTEM (LIGHT COLOUR)
 -  GALVANISED STEEL

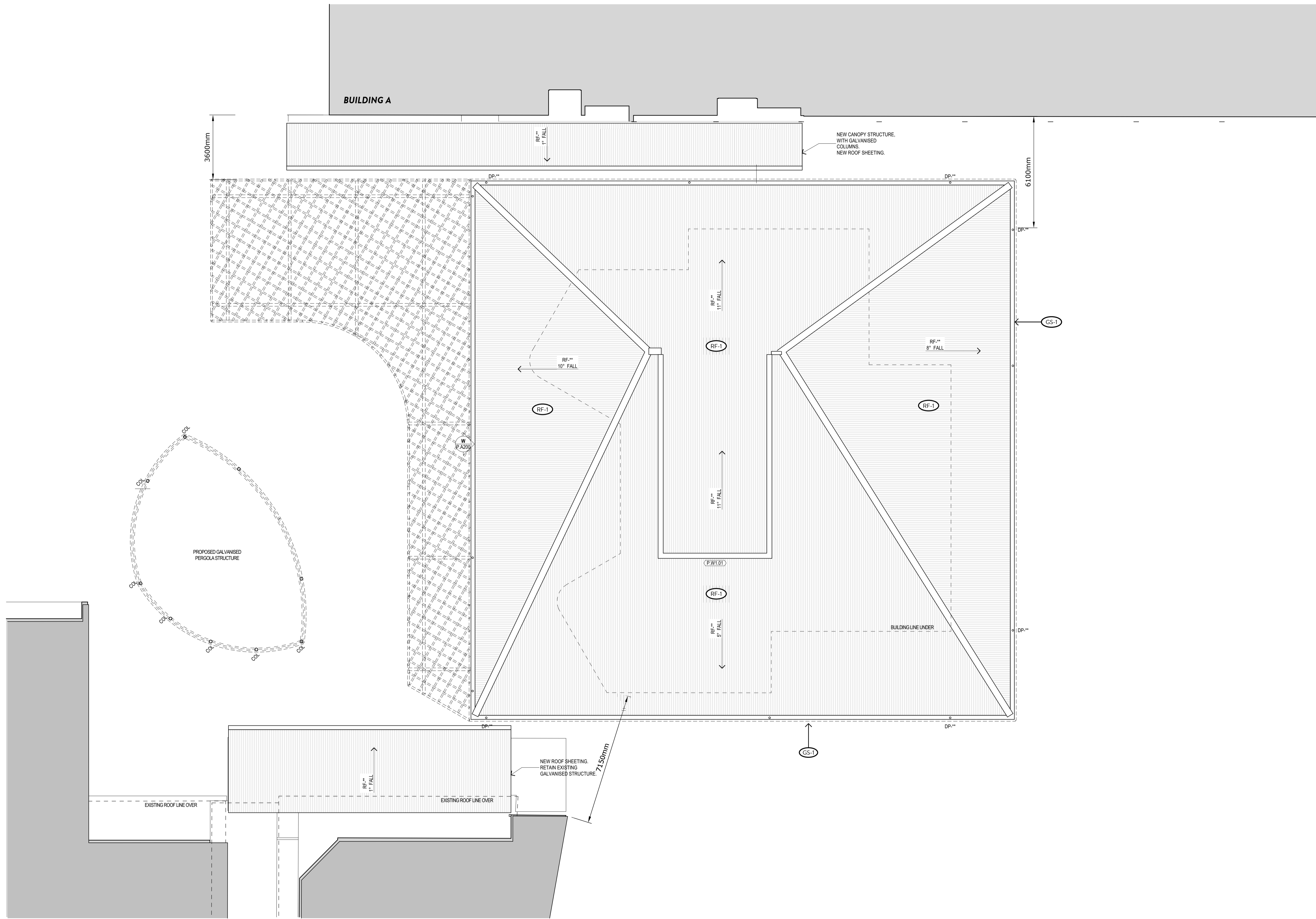

This copied document to be made available for the sole purpose of enabling its consideration and review as part of a planning process under the Planning and Environment Act 1987. The document must not be used for any purpose which may breach any copyright

ADVERTISED PLAN



LAW ARCHITECTS PTY LTD
 ACN: 128 424 493 ABN: 87 541 659 619
 The Old Dairy, 45 Watkins St, Fitzroy North 3068
 studio@lawarchitects.com.au 03 9489 9200
 lawarchitects.com.au

PROJECT DETAILS
 ST JUDES PRIMARY SCHOOL
 49 GEORGE STREET, SCORESBY, VIC 3179

DRAWING TITLE
 PROPOSED ROOF PLAN

Date: OCTOBER 2023
 Drawn: JD
 Scale: 1:100 @ A1

STATUS
 TOWN PLANNING

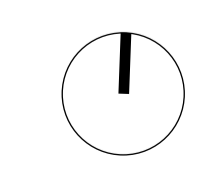

Project #: 2020-13
 Drawing #: TP05
 Revision: TP-1

Rev	Description	Date

THIS DRAWING SHALL BE READ IN CONJUNCTION WITH ALL OTHER DRAWINGS AND SPECIFICATIONS ISSUED TO THE BUILDER. DO NOT SCALE - THE BUILDER SHALL CHECK ALL DIMENSIONS AND ANY DISCREPANCIES SHALL BE REFERRED TO THE ARCHITECTS BEFORE WORK PROCEEDS

LEGEND

- NGL NATURAL GROUND LINE
- (CD-1) TIMBER CLADDING
- (CD-2) CFC SHEETING (DARK COLOUR)
- (RF-1) PROFILED METAL ROOFING SYSTEM (LIGHT COLOUR)
- (GL-1) GLAZING
- (GS-1) GALVANISED STEEL
- (RD-1) ROLLER DOOR

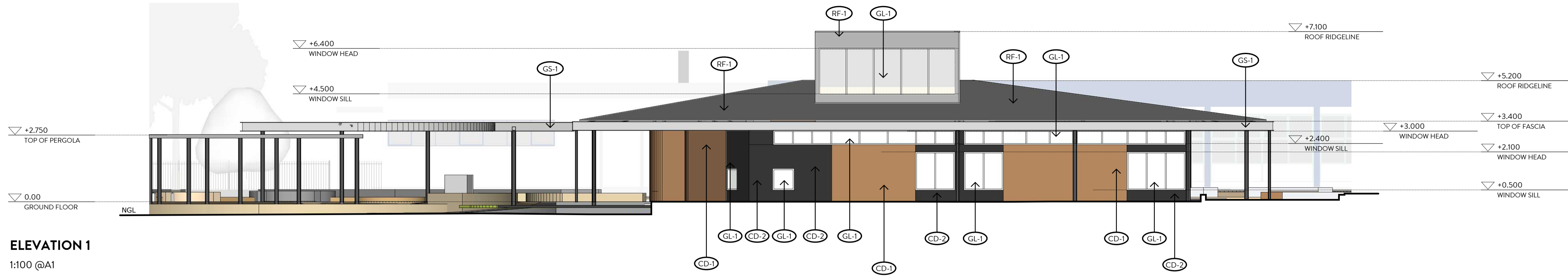

ELEVATION 1
1:100 @A1

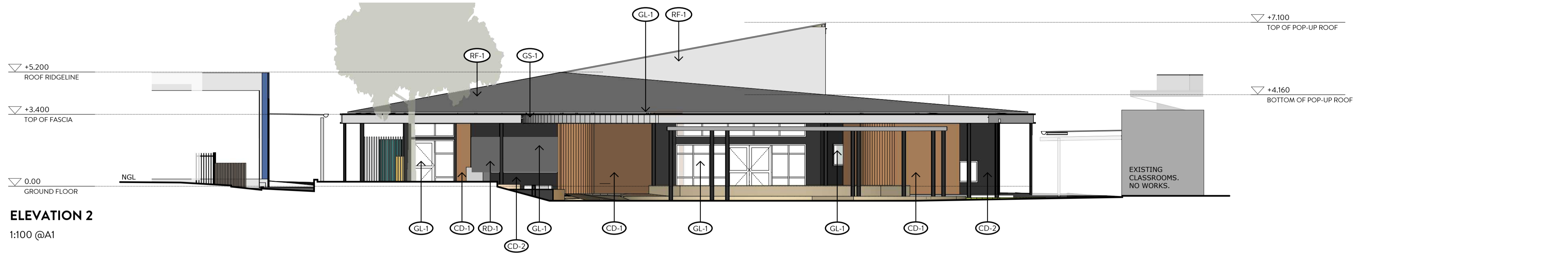

ELEVATION 2
1:100 @A1

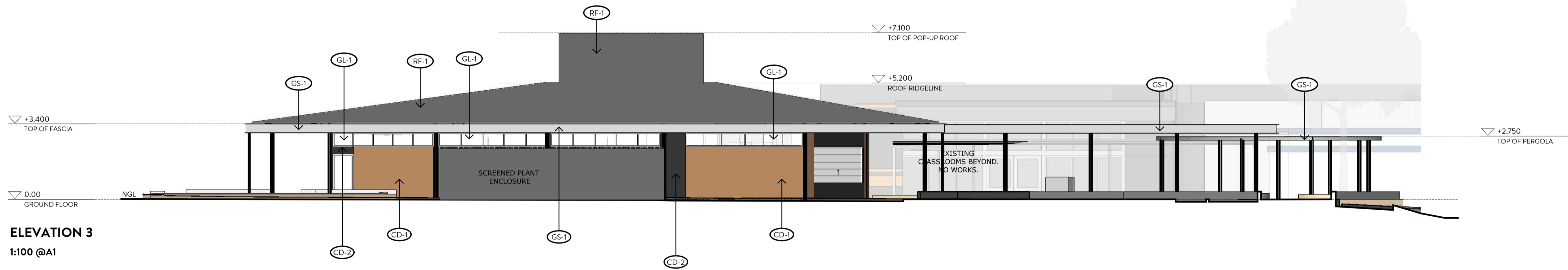

ELEVATION 3
1:100 @A1

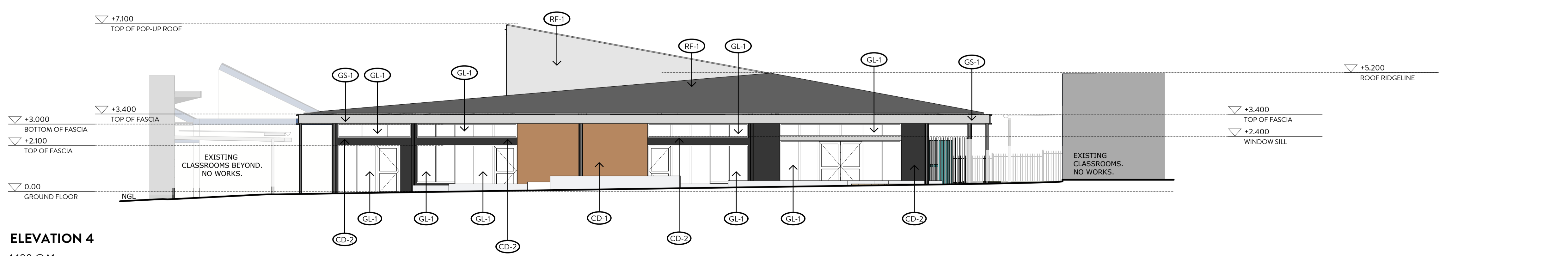

ELEVATION 4
1:100 @A1

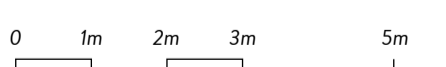

This copied document to be made available for the sole purpose of enabling its consideration and review as part of a planning process under the Planning and Environment Act 1987. The document must not be used for any purpose which may breach any copyright

ADVERTISED PLAN



PROJECT DETAILS
ST JUDES PRIMARY SCHOOL
49 GEORGE STREET, SCORESBY, VIC 3179

DRAWING TITLE
PROPOSED ELEVATIONS

STATUS
TOWN PLANNING

LAW ARCHITECTS PTY LTD
ACN: 128 424 493 ABN: 87 541 659 619
The Old Dairy, 45 Watkins St, Fitzroy North 3068
studio@lawarchitects.com.au 03 9489 9200
lawarchitects.com.au

THIS DRAWING SHALL BE READ IN CONJUNCTION WITH ALL OTHER DRAWINGS AND SPECIFICATIONS ISSUED TO THE BUILDER. DO NOT SCALE - THE BUILDER SHALL CHECK ALL DIMENSIONS AND ANY DISCREPANCIES SHALL BE REFERRED TO THE ARCHITECTS BEFORE WORK PROCEEDS

Date: OCTOBER 2023
Drawn: JD
Scale: 1:100 @A1

Project #: 2020-13
Drawing #: TP06
Revision: TP-1

Rev	Description	Date

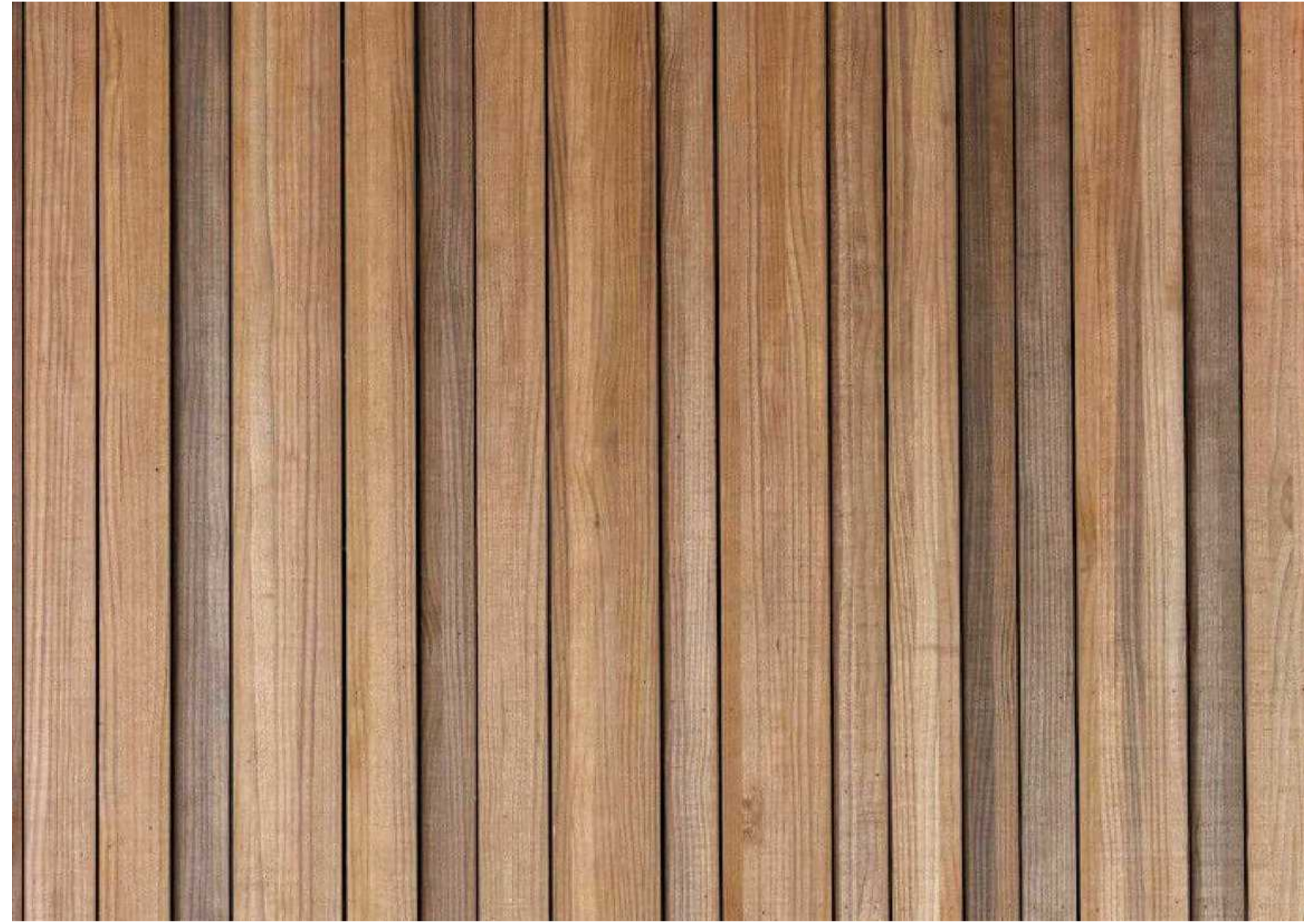

▲
 (CD-1) TIMBER CLADDING

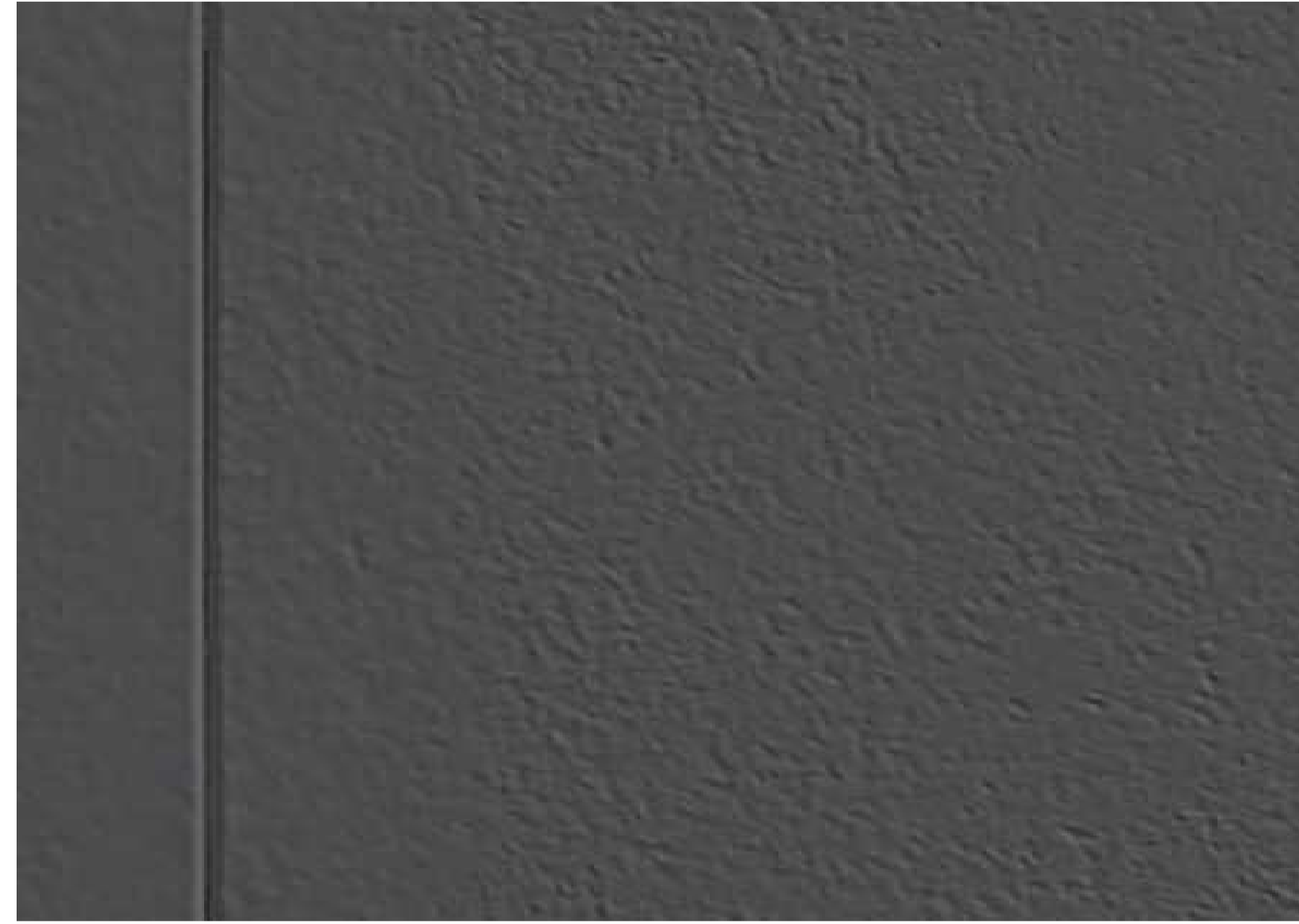

▲
 (CD-2) COMPRESSED CEMENT SHEETING (DARK COLOUR)



▲
 (GS-1) GALVANISED STEEL

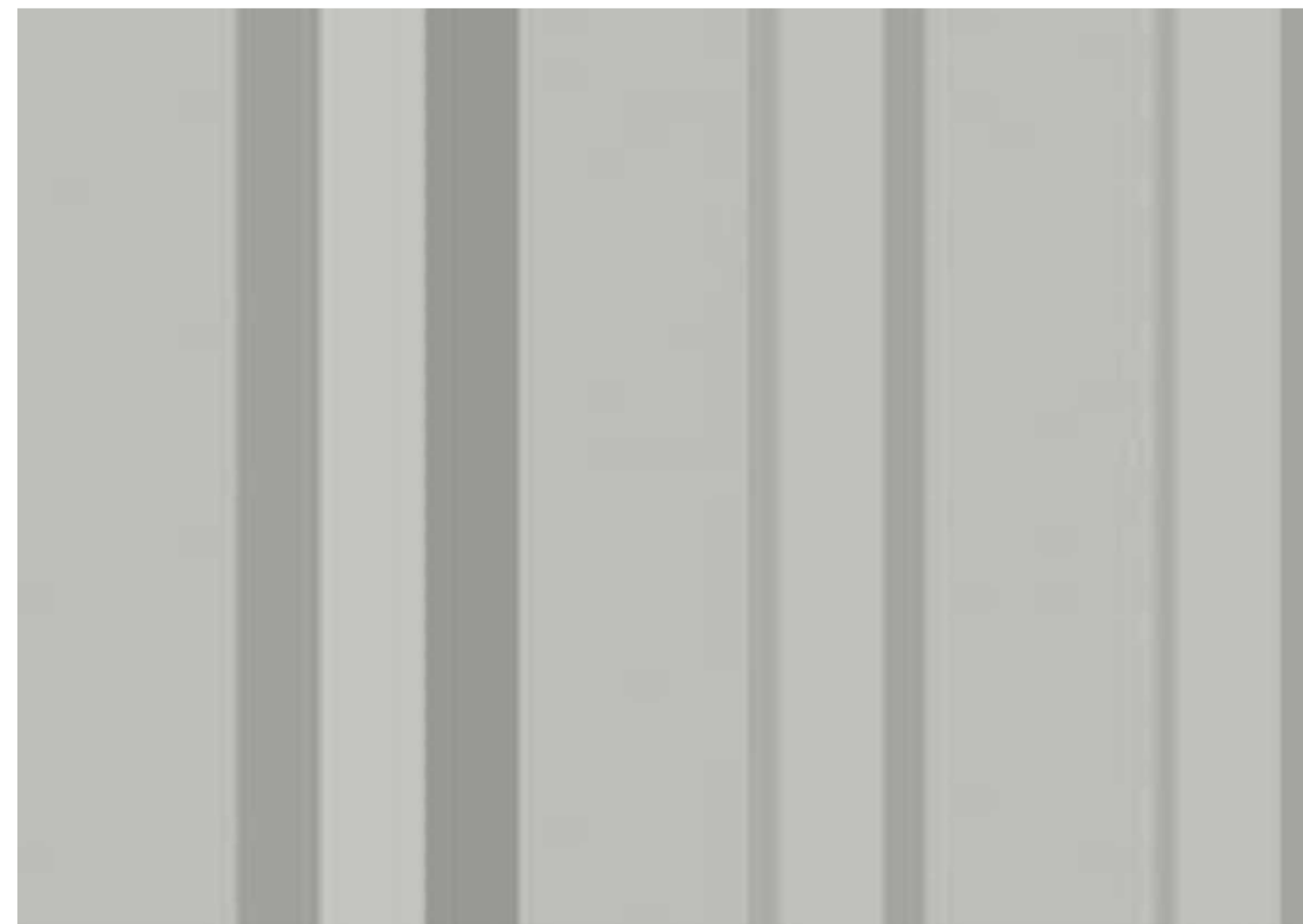

▲
 (RF-1) PROFILED METAL ROOFING SYSTEM (LIGHT COLOUR)

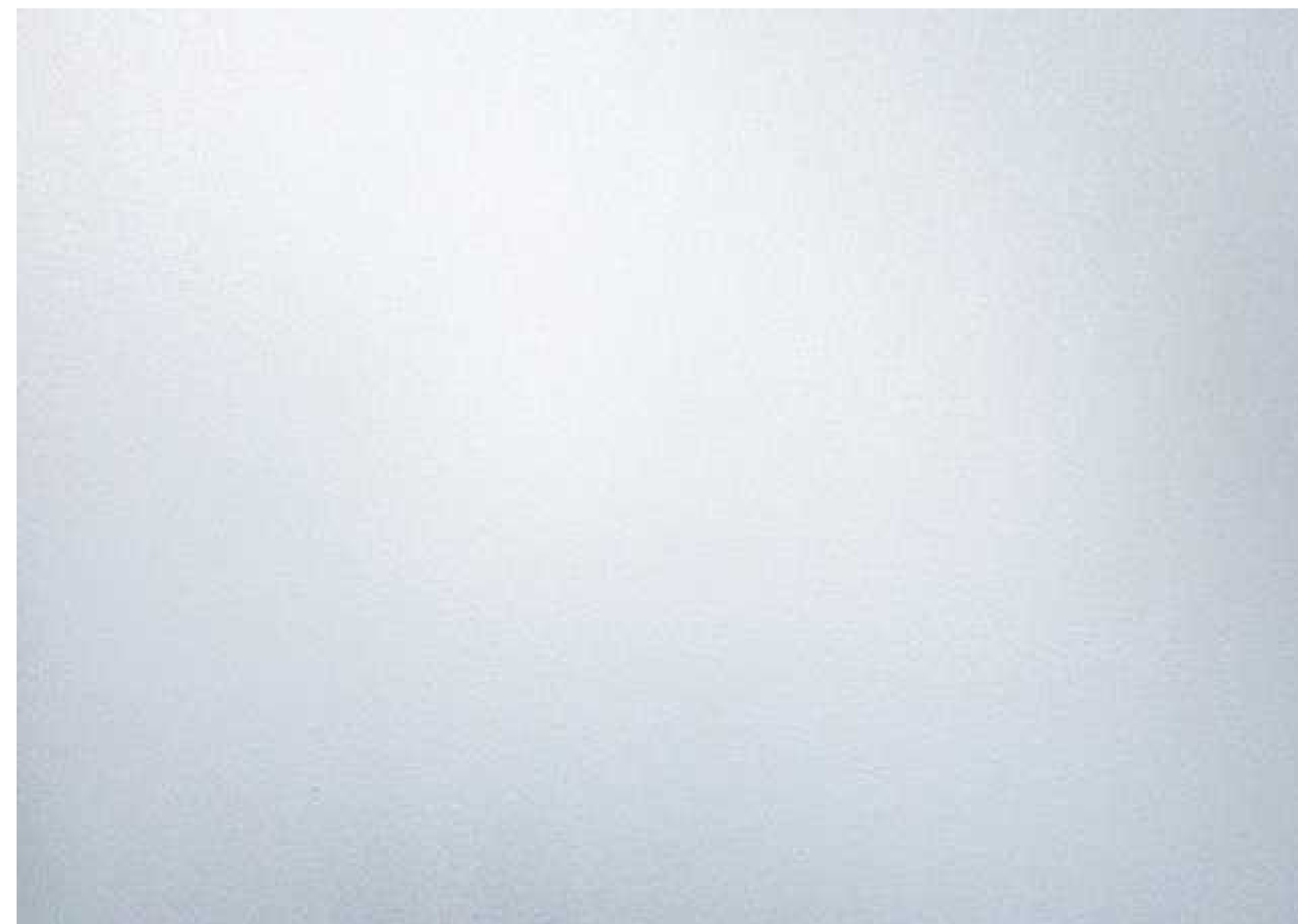

▲
 (GL-1) GLAZING



▲
 (RD-1) ROLLER DOOR

ADVERTISED PLAN

This copied document to be made available for the sole purpose of enabling its consideration and review as part of a planning process under the Planning and Environment Act 1987. The document must not be used for any purpose which may breach any copyright



LAW ARCHITECTS PTY LTD
 ACN: 128 424 493 ABN: 87 541 659 619
 The Old Dairy, 45 Watkins St, Fitzroy North 3068
 studio@lawarchitects.com.au 03 9489 9200
 lawarchitects.com.au

PROJECT DETAILS
 ST JUDES PRIMARY SCHOOL
 49 GEORGE STREET, SCORESBY, VIC 3179

DRAWING TITLE
 PROPOSED MATERIALS AND FINISHES

STATUS
 TOWN PLANNING

Date
 OCTOBER 2023

Drawn
 JD

Scale
 NTS

Project #
 2020-13

Drawing #
 TP07

Revision
 TP-1

Rev	Description	Date

THIS DRAWING SHALL BE READ IN CONJUNCTION WITH ALL OTHER DRAWINGS AND SPECIFICATIONS ISSUED TO THE BUILDER. DO NOT SCALE - THE BUILDER SHALL CHECK ALL DIMENSIONS AND ANY DISCREPANCIES SHALL BE REFERRED TO THE ARCHITECTS BEFORE WORK PROCEEDS