

Copyright State of Victoria. No part of this publication may be reproduced except as permitted by the Copyright Act 1968 (Cth), to comply with a statutory requirement or pursuant to a written agreement. The information is only valid at the time and in the form obtained from the LANDATA REGD TM System. None of the State of Victoria, its agents or contractors, accepts responsibility for any subsequent publication or reproduction of the information.

The Victorian Government acknowledges the Traditional Owners of Victoria and pays respects to their ongoing connection to their Country, History and Culture. The Victorian Government extends this respect to their Elders, past, present and emerging.

REGISTER SEARCH STATEMENT (Title Search) Transfer of Land Act 1958

VOLUME 10494 FOLIO 620

Security no : 124123702788C
Produced 15/04/2025 11:16 AM

LAND DESCRIPTION

Road R1 on Plan of Subdivision 431464B.
PARENT TITLE Volume 10269 Folio 528
Created by instrument PS431464B 01/02/2000

REGISTERED PROPRIETOR

Estate Fee Simple
Sole Proprietor
MELBOURNE CITY COUNCIL of 90-120 SWANSTON STREET MELBOURNE VIC 3000
AH427631A 13/08/2010

ENCUMBRANCES, CAVEATS AND NOTICES

Any encumbrances created by Section 98 Transfer of Land Act 1958 or Section 24 Subdivision Act 1988 and any other encumbrances shown or entered on the plan set out under DIAGRAM LOCATION below.

DIAGRAM LOCATION

SEE PS431464B FOR FURTHER DETAILS AND BOUNDARIES

ACTIVITY IN THE LAST 125 DAYS

NIL

-----END OF REGISTER SEARCH STATEMENT-----

Additional information: (not part of the Register Search Statement)

ADMINISTRATIVE NOTICES

NIL

eCT Control 09876E CITY OF MELBOURNE
Effective from 13/08/2010

DOCUMENT END

PLAN OF SUBDIVISION	STAGE No. /	LTO USE ONLY EDITION	PLAN NUMBER PS 431464B	
LOCATION OF LAND PARISH: MELBOURNE NORTH CITY: MELBOURNE SECTION: 98 CROWN ALLOTMENT: 1D CROWN PORTION: _____ LTO BASE RECORD: DCMB TITLE REFERENCES: C/G VOL 10269 FOL 528 LAST PLAN REFERENCE/S: LITHO POSTAL ADDRESS: FOOTSCRAY ROAD (At time of subdivision) DOCKLANDS AMG Co-ordinates E 319230 ZONE: 55 (of approx centre of land N 5812360 in plan)		COUNCIL CERTIFICATION AND ENDORSEMENT COUNCIL NAME: DOCKLANDS AUTHORITY REF: 1. This plan is certified under Section 6 of the Subdivision Act 1988. 2. This plan is certified under Section 11(7) of the Subdivision Act 1988. Date of original certification under Section 6. 21 / 12 / 1999 3. This is a statement of compliance issued under Section 21 of the Subdivision Act 1988. OPEN SPACE (i) A requirement for public open space under Section 18 of the Subdivision Act 1988 has /has not been made. (ii) The requirement has been satisfied. (iii) The requirement is to be satisfied in Stage _____ Council Delegate Council Seal Date / / Re-certified under Section 11(7) of the Subdivision Act 1988. Council Delegate Council Seal Date 27 / 1 / 2000		
VESTING OF ROADS AND/OR RESERVES		NOTATIONS		
IDENTIFIER	COUNCIL/BODY/PERSON	STAGING This is is not a staged subdivision. Planning permit No. _____ DEPTH LIMITATION DOWN TO A DEPTH OF 100 METRES BELOW THE SURFACE FOR FIELD NOTES FOR SURVEY SEE MY SURVEY CP's 116183 & 116180-83 (CPO)		
ROAD,R1	DOCKLANDS AUTHORITY			
SURVEY THIS PLAN IS/IS NOT BASED ON SURVEY THIS SURVEY HAS BEEN CONNECTED TO PERMANENT MARKS No.(s) _____ IN PROCLAIMED SURVEY AREA No. _____				
EASEMENT INFORMATION		LTO USE ONLY		
LEGEND E-Encumbering Easement or Condition in Crown Grant in the Nature of an Easement A-Appurtenant Easement R-Encumbering Easement(Road)		STATEMENT OF COMPLIANCE/ EXEMPTION STATEMENT RECEIVED <input checked="" type="checkbox"/> DATE 22 / 12 / 1999		
SECTION 12(2) OF THE SUBDIVISION ACT 1988 APPLIES TO ALL OF THE LAND IN THIS PLAN.		LTO USE ONLY PLAN REGISTERED TIME 7.15 am DATE 21 / 1 / 00  Assistant Registrar of Titles SHEET 1 OF 3 SHEETS		
Easement Reference	Purpose	Width (Metres)	Origin	Land Benefited/In Favour Of
E-1, E-3,E-6, E-7	DRAINAGE	SEE PLAN	THIS PLAN	LAND ON THIS PLAN
E-2,E-3 E-8	WAY	SEE PLAN	THIS PLAN	LOT 1 ON THIS PLAN
E-4	WAY	SEE PLAN	THIS PLAN	LOT 2 ON THIS PLAN
E-5, E-6,E-7 & E-8	WATER SUPPLY & SEWERAGE	3	THIS PLAN	CITY WEST WATER LTD
I & T NACHA PTY LTD CONSULTING SURVEYORS & DEVELOPMENT CONSULTANTS 51 UNIVERSITY STREET CARLTON 3053 Phone 9347 3275 FAX 9874 1823 Mobile: 0418 399373 Email: nacha@comcen.com.au		TREVOR C NACHA LICENSED SURVEYOR(PRINT) SIGNATURE DATE / / REF 5147HSV7 VERSION 6		DATE / / COUNCIL DELEGATE SIGNATURE ORIGINAL SHEET SIZE A3

PLAN OF SUBDIVISION

STAGE No.

PLAN NUMBER

PS 431464B

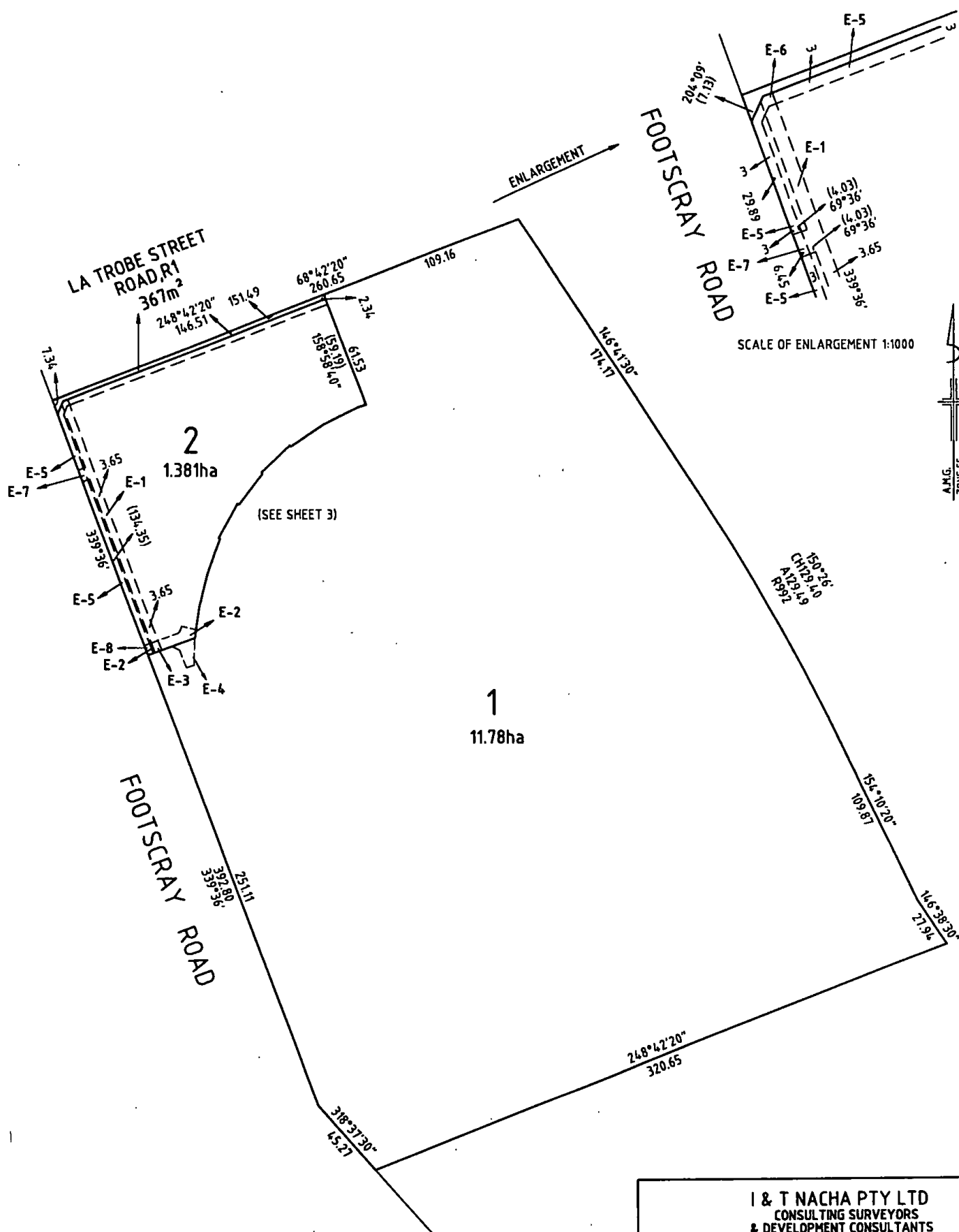

I & T NACHA PTY LTD
CONSULTING SURVEYORS
& DEVELOPMENT CONSULTANTS
51 UNIVERSITY STREET
CARLTON 3053
Phone 9347 3275 FAX 9874 1823
Mobile: 0418 399373
Email: nacha@comcen.com.au

20 0 20 40 60 80 100
LENGTHS ARE IN METRES

ORIGINAL
SCALE
1:2000
SHEET
SIZE
A3

LICENSED SURVEYOR(PRINT) TREVOR C NACHA
SIGNATURE DATE / /
REF 5147HSV7 VERSION 6

SHEET 2 OF 3 SHEETS
DATE / /
COUNCIL DELEGATE SIGNATURE

PLAN OF SUBDIVISION

STAGE No.

PLAN NUMBER

PS 431464B

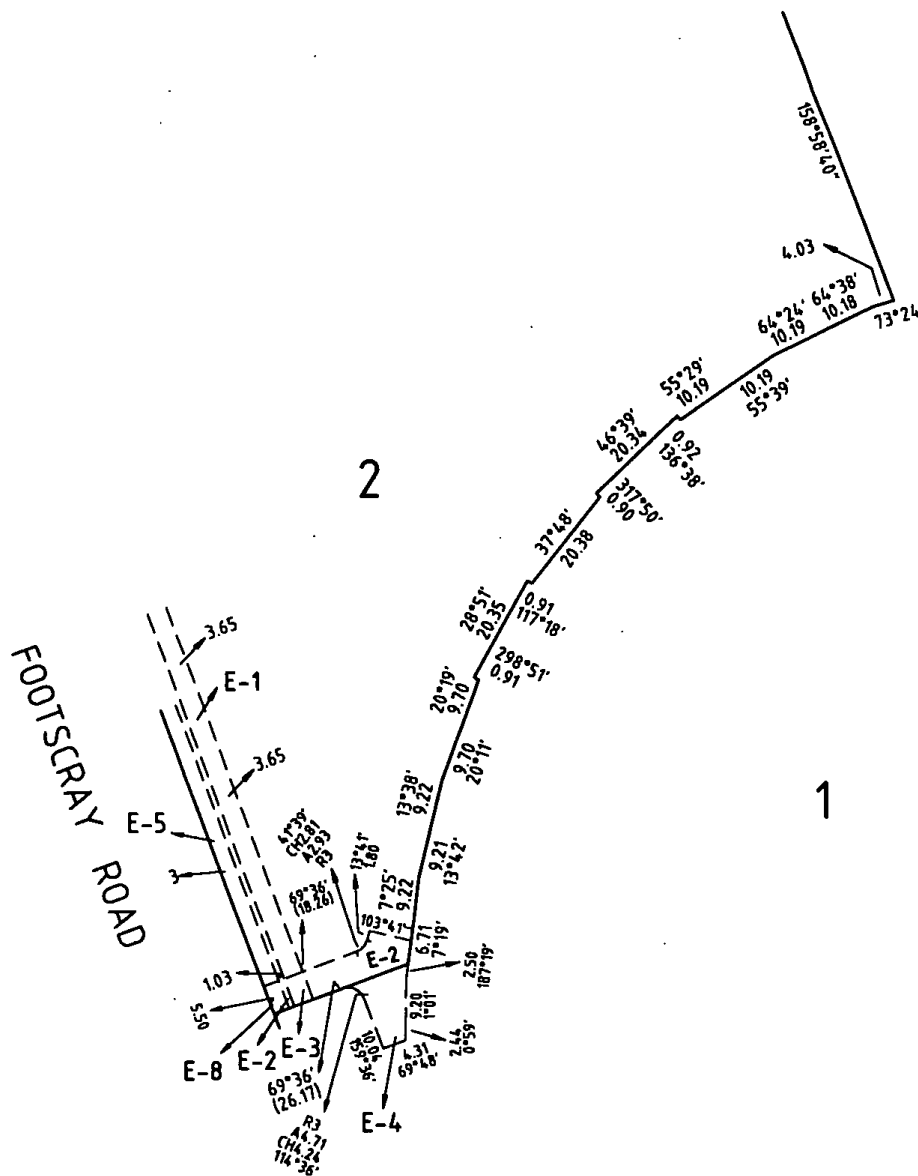

I & T NACHA PTY LTD
 CONSULTING SURVEYORS
 & DEVELOPMENT CONSULTANTS
 51 UNIVERSITY STREET
 CARLTON 3053
 Phone 9347 3275 FAX 9874 1823
 Mobile 0418 399373
 Email: nacha@comcen.com.au

10 0 10 20 40 50 60
 LENGTHS ARE IN METRES

ORIGINAL
 SCALE SHEET
 1:1000 SIZE
 A3

LICENSED SURVEYOR(PRINT) TREVOR C NACHA
 SIGNATURE DATE / /
 REF 5147HSV7 VERSION 6

SHEET 3 OF 3 SHEETS
 DATE / /
 COUNCIL DELEGATE SIGNATURE