

Appendix 2 – Mt Fyans Wind Farm Project Development Plans

**This copied document to be made available
for the sole purpose of enabling
its consideration and review as
part of a planning process under the
Planning and Environment Act 1987.
The document must not be used for any
purpose which may breach any
copyright**

**ADVERTISED
PLAN**

Development Plan: Map 1 of 4

Mt Fyans Wind Farm Planning Application



- Wind turbine location
- Stakeholder dwelling
- Non-stakeholder dwelling
- Road access - construction and operation stages
- Road access - construction and operation stages (two ways)
- Public road crossing
- Indicative transmission route 220kV
- Indicative transmission route 500kV
- Underground cable
- Internal access track
- Project boundary
- Works exclusion area
- Substation footprint
- Substation lot boundary
- Public road - VicRoads
- Public road - council
- Existing transmission line 500kV
- Watercourse
- Contour 10m
- CMA mapped wetlands 2021

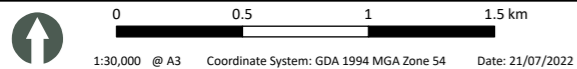

All reasonable care has been taken in collecting and recording the information shown on this map. Entura assumes no liability resulting from errors or omissions in this information or its use in any way. © 2021 Hydro Tasmania.

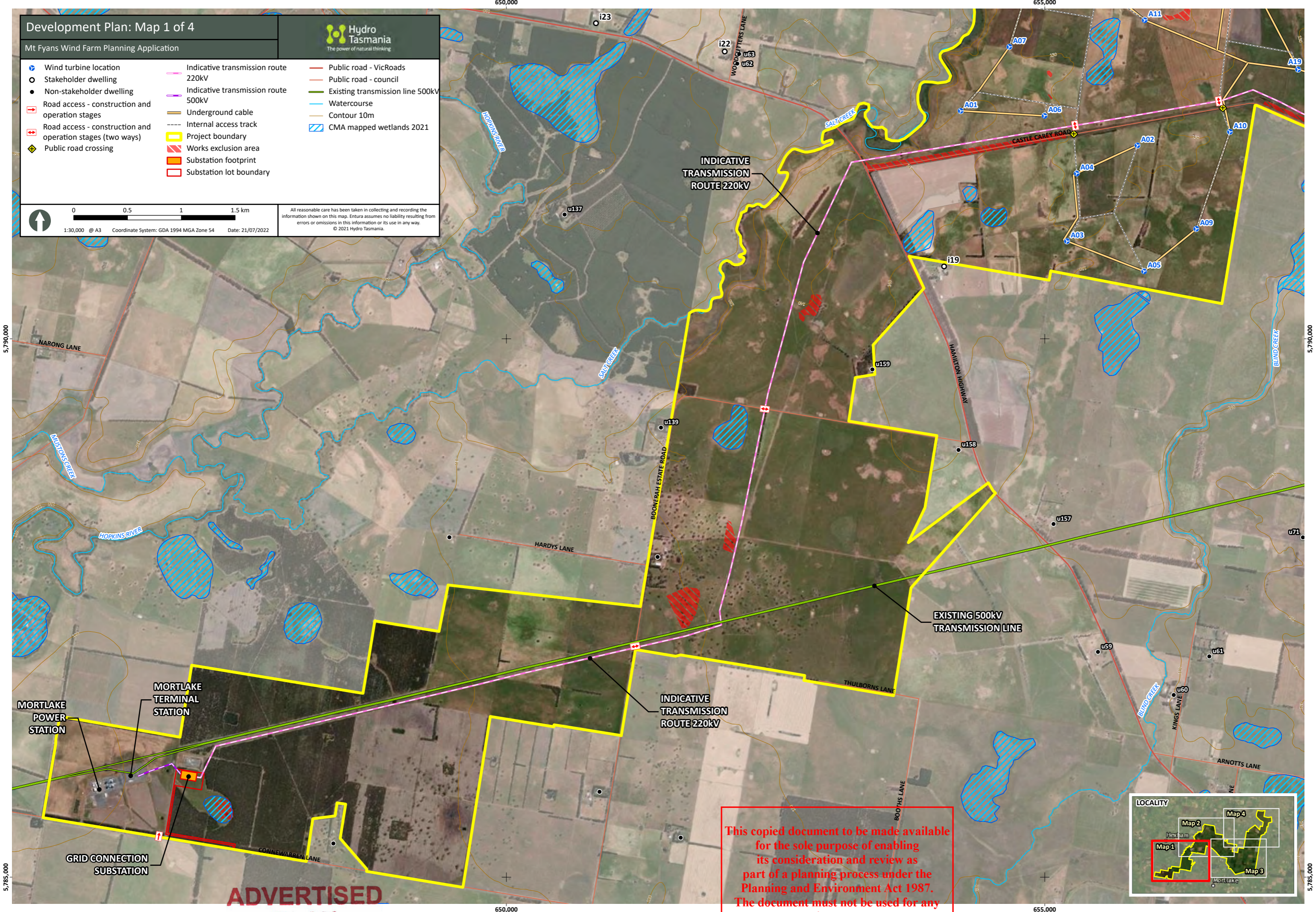

This copied document to be made available for the sole purpose of enabling its consideration and review as part of a planning process under the Planning and Environment Act 1987. The document must not be used for any purpose which may breach any copyright

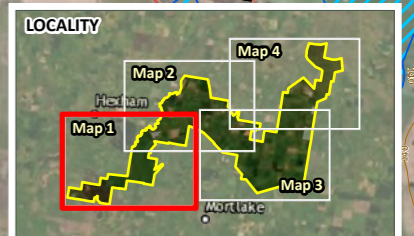

ADVERTISED PLAN

Development Plan: Map 2 of 4

Mt Fyans Wind Farm Planning Application



- Wind turbine location
- Stakeholder dwelling
- Non-stakeholder dwelling
- Road access - construction and operation stages
- Road access - construction and operation stages (two ways)
- Monitoring mast - indicative
- Public road crossing
- Business signage - indicative
- Indicative transmission route 220kV
- Underground cable
- Internal access track
- Local road upgrade
- Project boundary
- Works exclusion area
- Substation footprint
- Road access works
- Construction compound
- Public road - VicRoads
- Public road - council
- Watercourse
- Contour 10m
- CMA mapped wetlands 2021

ADVERTISED PLAN

All reasonable care has been taken in collecting and recording the information shown on this map. Entura assumes no liability resulting from errors or omissions in this information or its use in any way. © 2021 Hydro Tasmania.

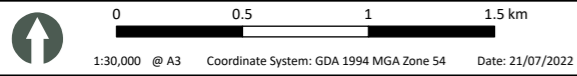

This copied document to be made available for the sole purpose of enabling its consideration and review as part of a planning process under the Planning and Environment Act 1987. The document must not be used for any purpose which may breach any copyright

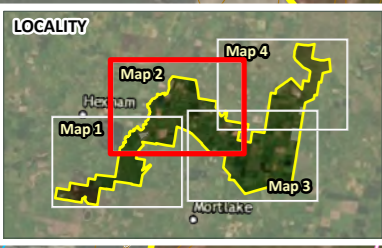
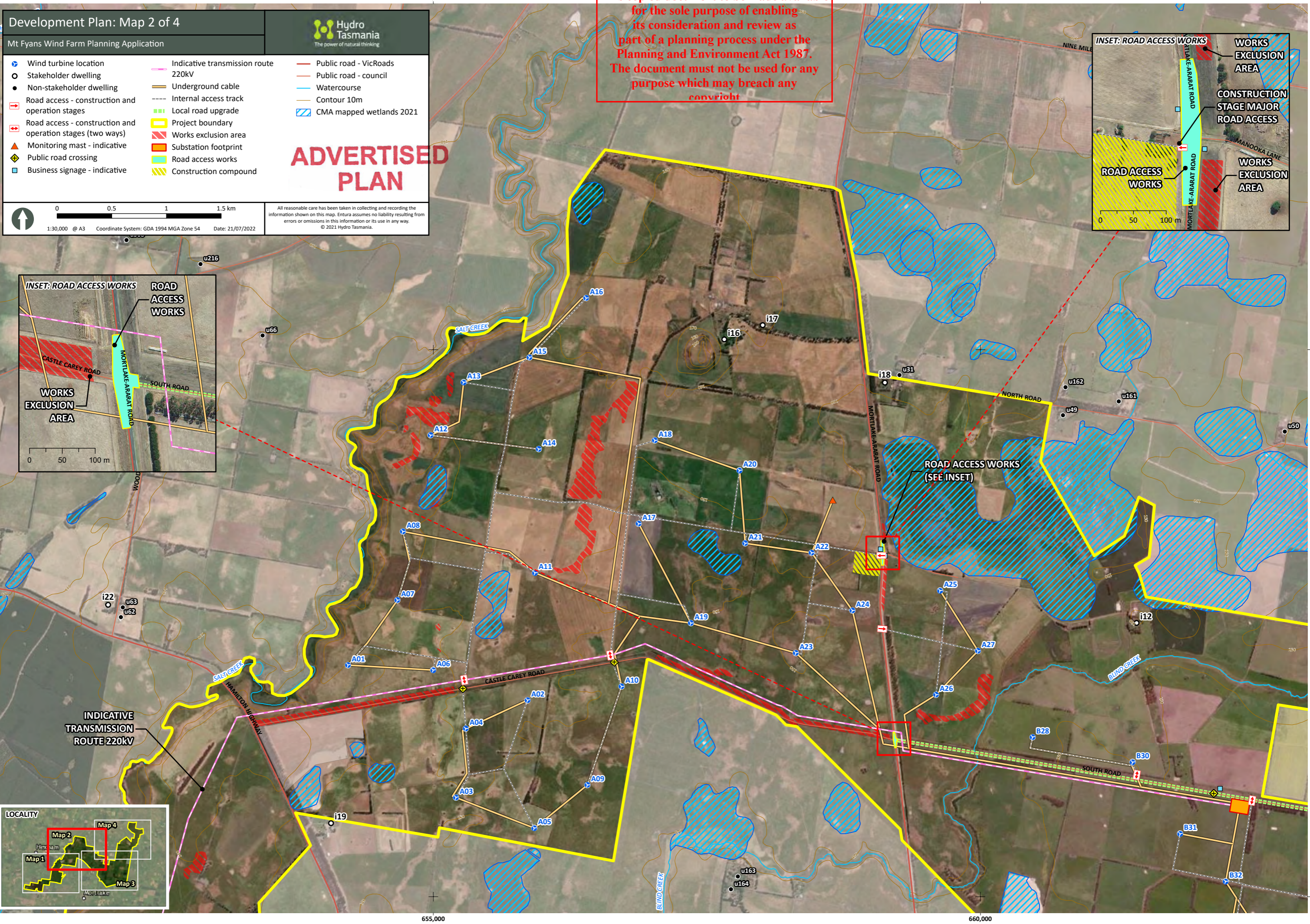
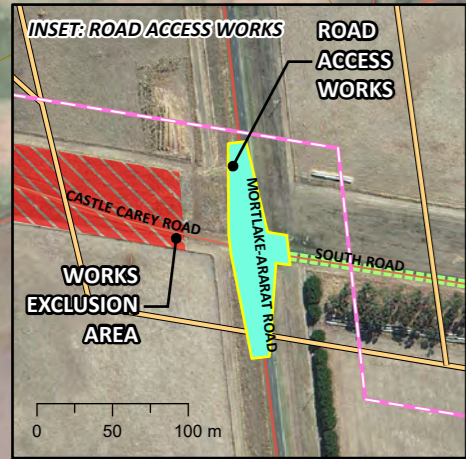
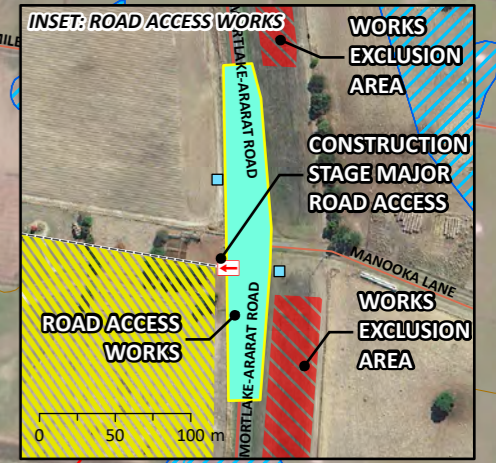

Document Path: P:\Project\Consolidated\ES&IA\ES&IA\Map\Map_03230603.aprx by AW

