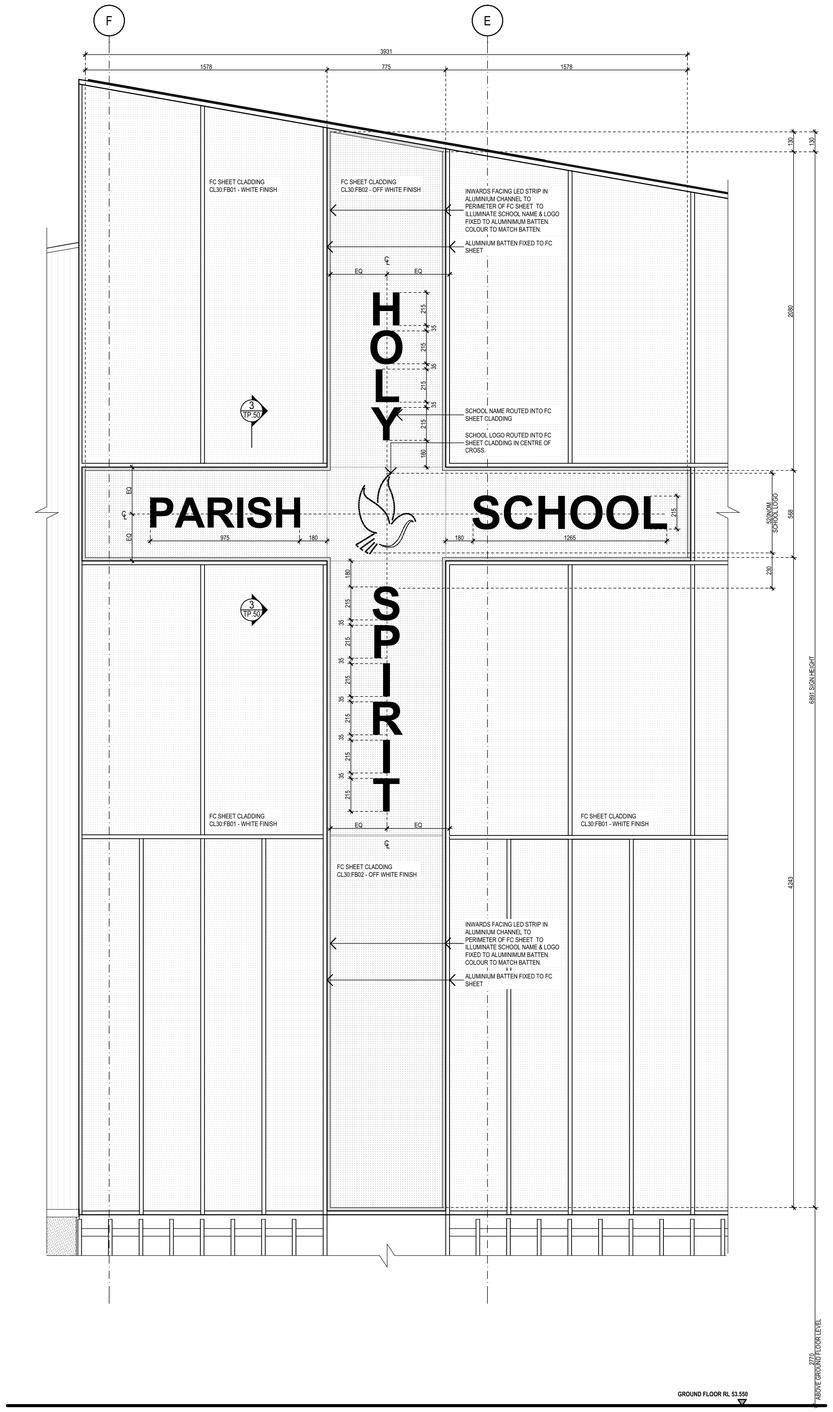

1 **8019 FACADE DETAIL (TP)**
SCALE: 1:20

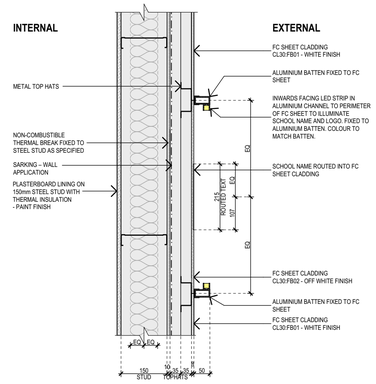

3 **ILLUMINATED SIGNAGE - TYPICAL SECTION**
SCALE: 1:10

ADVERTISED PLAN

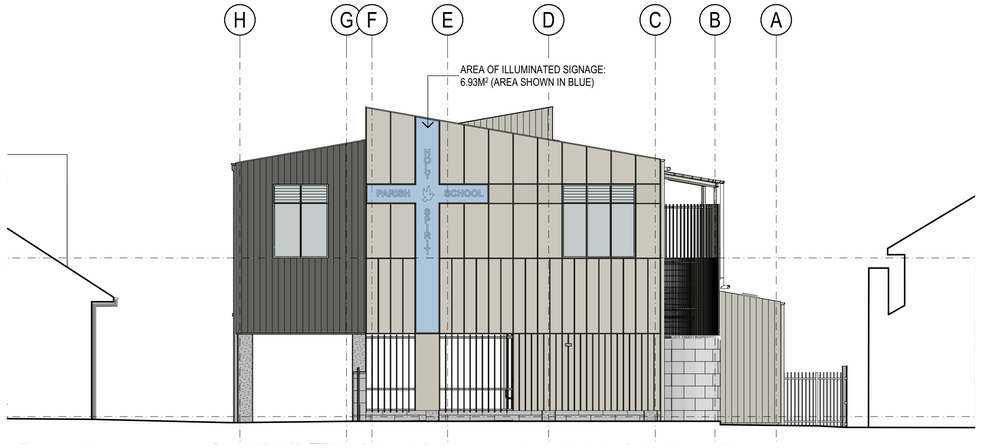

2 **EAST ELEVATION (TP) - SIGNAGE AREA**
SCALE:

ARTISTS IMPRESSION - DAY

ARTISTS IMPRESSION - NIGHT

This copied document to be made available for the sole purpose of enabling its consideration and review as part of a planning process under the Planning and Environment Act 1987. The document must not be used for any purpose which may breach any copyright

0 0.1 0.2 0.3 0.5 Scale 1:10 @ A1 1m

0 0.10.2 0.4 0.6 1 Scale 1:20 @ A1 2m

CONTRACTORS MUST VERIFY ALL DIMENSIONS ON SITE PRIOR TO COMMENCING WORKS ON SITE. ALL SHOP DRAWINGS MUST BE SUBMITTED FOR APPROVAL BY THE ARCHITECT BEFORE MANUFACTURING PROCEEDS. ALL LEGEND CODES TO BE READ IN CONJUCTION WITH THE SPECIFICATION FOR SUPPORTING PRODUCT INFORMATION. DRAWINGS ARE INTEDED TO BE READ IN COLOUR.

ISSUE	REVISION	DRAWN	DATE
A	Issue for Town Planning - Section 72 Amendment	HD	18.06.2026

MINX ARCHITECTURE PTY LTD
7A-91 MORELAND STREET
FOOTSCRAY, VIC. 3011
PHONE: (03) 9846 7000
E-MAIL: info@minxarchitecture.com.au
WEB: https://www.minxarchitecture.com.au/

PROJECT
HOLY SPIRIT PARISH SCHOOL
81 & 83-91 Minerva Road
Herne Hill VIC 3218

TITLE
STAGE 1A & 1B
PROPOSED UNDERCOVER COURT & LEARNING CENTRE
Proposed Illuminated Signage Details

NORTH	DRAWN	SCALE	DATE
	HD	1:20, 1:10	18.06.2026
	DRAWING NO.		ISSUE
	2402 - TP.50		A

PLOT-DATE: 5:00 PM 18/06/2026