

ADVERTISED PLAN

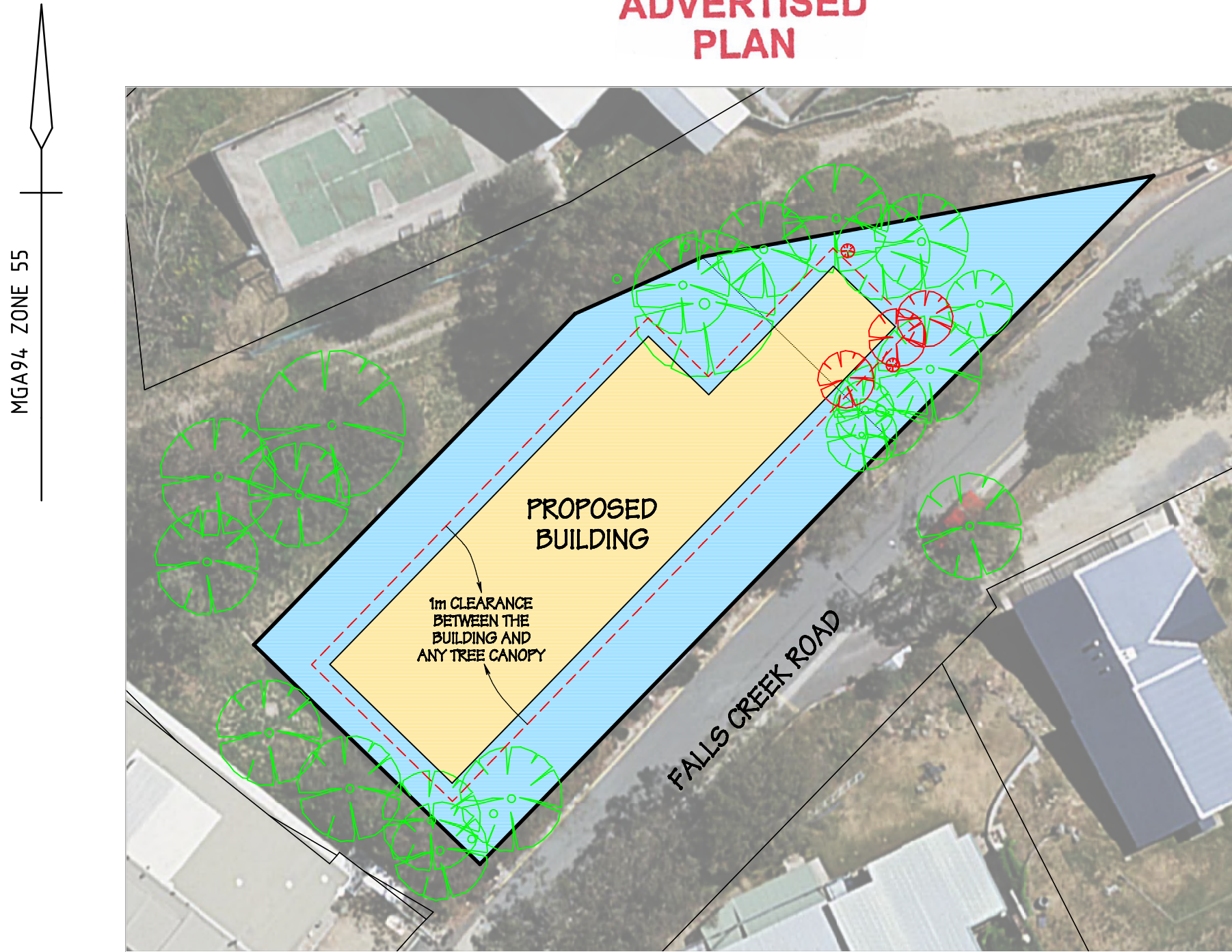

This copied document to be made available for the sole purpose of enabling its consideration and review as part of a planning process under the Planning and Environment Act 1987. The document must not be used for any purpose which may breach any copyright

MANAGEMENT OF VEGETATION WITHIN THE AREA OF DEFENDABLE SPACE - SHOWN

DEFENDABLE SPACE MUST BE PROVIDED TO THE PROPERTY BOUNDARY ON THE SUBJECT ALLOTMENT AND WILL BE MODIFIED AND MANAGED IN ACCORDANCE WITH THE FOLLOWING REQUIREMENTS:

- GRASS MUST BE SHORT CROPPED AND MAINTAINED DURING THE DECLARED FIRE DANGER PERIOD.
- ALL LEAVES AND VEGETATION DEBRIS MUST BE REMOVED AT REGULAR INTERVALS DURING THE DECLARED FIRE DANGER PERIOD.
- WITHIN 10m OF A BUILDING, FLAMMABLE OBJECTS MUST NOT BE LOCATED CLOSE TO THE VULNERABLE PARTS OF THE BUILDING.
- PLANTS GREATER THAN 10CM IN HEIGHT MUST NOT BE PLACED WITHIN 3m OF A WINDOW OR GLASS FEATURE OF THE BUILDING.
- SHRUBS MUST NOT BE LOCATED UNDER THE CANOPY OF TREES.
- INDIVIDUAL AND CLUMPS OF SHRUBS MUST NOT EXCEED 5m² IN AREA AND MUST BE SEPARATED BY AT LEAST 5m.
- TREES MUST NOT OVERHANG OR TOUCH ANY ELEMENTS OF THE BUILDING.
- THERE MUST BE A CLEARANCE OF AT LEAST 1m BETWEEN THE BUILDING AND ANY TREE CANOPY.

CONSTRUCTION

THE BUILDING MUST COMPLY TO A MINIMUM BUSHFIRE ATTACK LEVEL OF 40 (BAL-40).



- DENOTES TREE TO BE REMOVED



- DENOTES TREE TO BE RETAINED

SENDIT ARCHITECTURE
6 FALLS CREEK ROAD, FALLS CREEK

Crowther & Sadler Pty. Ltd.
LICENSED SURVEYORS & TOWN PLANNERS
152 MACLEOD STREET, BAIRNSDALE, VIC., 3875
P. (03) 5152 5011 E. contact@crowthersadler.com.au

BUSHFIRE MANAGEMENT PLAN

PARISH OF DARBALANG
SECTION A
CROWN ALLOTMENT 25

OPI22638

PLAN REF.

20732-BMP
VERSION 3 - DRAWN 14/08/2024

SCALE (SHEET SIZE A3)

1 : 400