

NOTES - GENERAL

1. THIS DRAWING IS THE COPYRIGHT OF AOA CHRISTOPHER PECK AND MUST NOT BE REPRODUCED, COPIED OR USED WITHOUT THE ARCHITECT'S CONSENT.
2. DIMENSIONS ARE NOT TO BE SCALED FROM THIS DRAWING.
3. ALL DIMENSIONS ARE IN MILLIMETERS AND LEVELS IN METRES UNLESS NOTED OTHERWISE.
4. ANY DISCREPANCIES BETWEEN WRITTEN DIMENSIONS AND DIMENSIONS OF THESE DRAWINGS SHOULD BE BROUGHT TO THE IMMEDIATE ATTENTION OF THE ARCHITECT BEFORE EXECUTING THE WORKS.
5. THE DRAWING IS TO BE READ IN CONJUNCTION WITH ALL OTHER DOCUMENTATION FORMING THE CONSTRUCTION CONTRACT.
6. ALL EXISTING DIMENSIONS / LEVELS ETC. INDICATED ON DRAWINGS ARE TO BE VERIFIED ON SITE.
7. CONTRACTOR TO SUBMIT COORDINATED SHOP DRAWINGS FOR ARCHITECT'S APPROVAL AS REQUIRED PRIOR TO COMMENCEMENT OF WORKS AT SITE.



**ADVERTISED
PLAN**

1-5 KINTORE STREET
1-5 KINTORE STREET, SPRINGVALE VIC 3171

TOWN PLANNING
MULTI-RESIDENTIAL SOCIAL HOUSING

This copied document to be made available for the sole purpose of enabling its consideration and review as part of a planning process under the Planning and Environment Act 1987. The document must not be used for any purpose which may breach any copyright

TOWN PLANNING

Drawing List - Town Planning		
Sheet Number	Sheet Name	Current Revision
TP-000	COVER	TP1
TP-010	LOCALITY PLAN	TP1
TP-011	EXISTING SITE ANALYSIS	TP1
TP-020	SITE PLAN	TP1
TP-100	PLAN - BASEMENT 01	TP1
TP-101	PLAN - GROUND	TP1
TP-102	PLAN - LEVEL 01-03	TP1
TP-103	PLAN - LEVEL 04-05	TP1
TP-104	PLAN - LEVEL 06	TP1
TP-105	PLAN - ROOF & PLANT	TP1
TP-150	PLAN - APT TYPES - Sheet 01	TP1
TP-151	PLAN - APT TYPES - Sheet 02	TP1
TP-152	PLAN - APT TYPES - Sheet 03	TP1
TP-153	PLAN - APT TYPES - Sheet 04	TP1
TP-154	PLAN - APT TYPES - Sheet 05	TP1
TP-155	PLAN - APT TYPES - Sheet 06	TP1
TP-156	PLAN - APT TYPES - Sheet 07	TP1
TP-157	PLAN - APT TYPES - Sheet 08	TP1

Drawing List - Town Planning		
Sheet Number	Sheet Name	Current Revision
TP-158	PLAN - APT TYPES - Sheet 09	TP1
TP-159	PLAN - APT TYPES - Sheet 10	TP1
TP-200	NORTH ELEVATION	TP1
TP-201	NORTH-WEST ELEVATION	TP1
TP-202	EAST ELEVATION	TP1
TP-203	SOUTH ELEVATION	TP1
TP-204	WEST ELEVATION	TP1
TP-300	SECTION AA	TP1
TP-301	SECTION BB	TP1
TP-400	SHADOW DIAGRAMS	TP1
TP-401	SHADOW DIAGRAMS	TP1
TP-500	EQUITABLE DEVELOPMENT ANALYSIS	TP1
TP-800	3D VIEW 01	TP1
TP-801	3D VIEW 02	TP1
TP-802	3D VIEW 03	TP1
TP-803	3D VIEW 04	TP1
TP-804	3D VIEW 05	TP1
TP-805	3D VIEW 06	TP1
TP-900	MATERIALS	TP1

TP1	FOR PLANNING	14.11.2024	CP
-----	--------------	------------	----

REVISION	DESCRIPTION	DATE	BY
----------	-------------	------	----

CUBINT
TANGO PROJECTS

PROJECT ADDRESS
1-5 KINTORE STREET, SPRINGVALE
VIC 3171

ARCHITECT AND LEAD CONSULTANT



282 COLLINS ST, MELBOURNE
THE BLOCK ARCADE
Mezzanine, Lift 1
t 03 9041 0613
www.aoa-cp.com
christopheck@aoa-cp.com

PROJECT
1-5 KINTORE STREET

DRAWING TITLE
COVER

DRAWN BY	OW	CHECKED BY	CP	PROJECT No	23023
SCALE		DATE	14.11.2024		

FILE REF

DRAWING No

TP-000

REVISION

TP 1

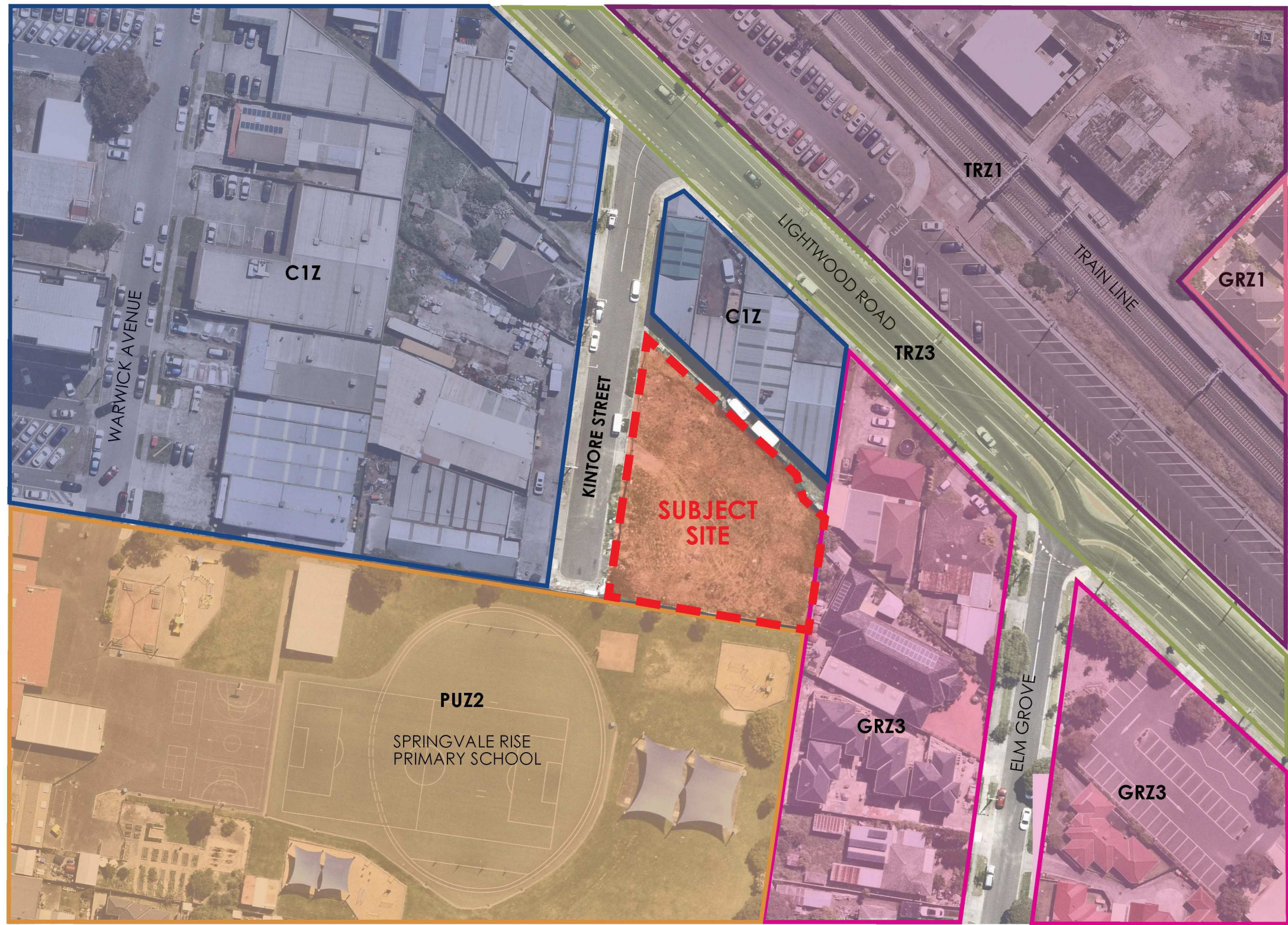

- Subject Site
- TRZ1 Transport Zone 1 - State Transport Infrastructure
- TRZ3 Transport Zone 3 - Significant Municipal Road
- C1Z Commercial Zone 1
- GRZ1 General Residential Zone 1
- GRZ3 General Residential Zone 3
- PUZ2 Public Use Zone - Education

This copied document to be made available for the sole purpose of enabling its consideration and review as part of a planning process under the Planning and Environment Act 1987. The document must not be used for any purpose which may breach any copyright

LOCALITY PLAN - NTS

ADVERTISED PLAN

NOTES - GENERAL

1. THIS DRAWING IS THE COPYRIGHT OF AOA CHRISTOPHER PECK AND MUST NOT BE REPRODUCED OR USED WITHOUT THE WRITTEN CONSENT OF THE ARCHITECT.
2. DIMENSIONS ARE NOT TO BE SCALED FROM THIS DRAWING.
3. ALL DIMENSIONS ARE IN MILLIMETERS AND LEVELS IN METRES UNLESS NOTED OTHERWISE.
4. ANY DISCREPANCIES BETWEEN WRITTEN DIMENSIONS AND DIMENSIONS OF THESE DRAWINGS SHOULD BE BROUGHT TO THE IMMEDIATE ATTENTION OF THE ARCHITECT BEFORE DECIDING THE WORKS.
5. THE DRAWING IS TO BE READ IN CONJUNCTION WITH ALL OTHER DOCUMENTATION FORMING THE CONSTRUCTION CONTRACT.
6. ALL EXISTING DIMENSIONS / LEVELS ETC. INDICATED ON DRAWINGS ARE TO BE VERIFIED ON SITE.
7. CONTRACTOR TO SUBMIT COORDINATED SHOP DRAWINGS FOR ARCHITECT'S APPROVAL AS REQUIRED PRIOR TO COMMENCEMENT OF WORKS AT SITE.

TOWN PLANNING

REVISION	DESCRIPTION	DATE	BY

IPI FOR PLANNING	14.11.2024	CP
CUBIT TANGO PROJECTS		
PROJECT ADDRESS 1-5 KINTORE STREET, SPRINGVALE VIC 3171		

ARCHITECT AND LEAD CONSULTANT

282 COLLINS ST, MELBOURNE
THE BLOCK ARCADE
 Mezzanine, Lift 1
 +61 3 9041 0613
 www.aoa-cp.com
 chrispeck@aoa-cp.com

PROJECT
1-5 KINTORE STREET

DRAWING TITLE
LOCALITY PLAN

DRAWN BY: CW	CHECKED BY: CP	DATE: 14.11.2024	PROJECT No: 23023
FILE REF			

DRAWING No: TP-010	REVISION: TP 1
--------------------	----------------

This copied document to be made available for the sole purpose of enabling its consideration and review as part of a planning process under the Planning and Environment Act 1987. The document must not be used for any purpose which may breach any copyright

ADVERTISED PLAN

A1 Original Sheet Size

NORTH POINT

NOTES - GENERAL

1. THIS DRAWING IS THE COPYRIGHT OF AOA CHRISTOPHER PECK AND MUST NOT BE REPRODUCED OR COPIED WITHOUT THE WRITTEN CONSENT OF THE CONSULTANT.
2. DIMENSIONS ARE NOT TO BE SCALED FROM THIS DRAWING.
3. ALL DIMENSIONS ARE IN MILLIMETERS AND LEVELS IN METERS UNLESS NOTED OTHERWISE.
4. ANY DISCREPANCIES BETWEEN WRITTEN DIMENSIONS AND SITE DIMENSIONS OR BETWEEN THESE DRAWINGS SHOULD BE BROUGHT TO THE IMMEDIATE ATTENTION OF THE ARCHITECT BEFORE EXECUTING THE WORK.
5. THE DRAWING IS TO BE READ IN CONJUNCTION WITH ALL OTHER DOCUMENTATION FORMING THE CONSTRUCTION CONTRACT.
6. ALL EXISTING DIMENSIONS / LEVELS ETC. INDICATED ON DRAWINGS ARE TO BE VERIFIED ON SITE.
7. CONTRACTOR TO SUBMIT COORDINATED SHOP DRAWINGS FOR ARCHITECT'S APPROVAL AS REQUIRED PRIOR TO COMMENCEMENT OF WORKS AT SITE.



STREET VIEW 01



STREET VIEW 02



STREET VIEW 03

REVISION	DESCRIPTION	DATE	BY

TOWN PLANNING

REVISION	DESCRIPTION	DATE	BY

TP1 FOR PLANNING 14.11.2024 CP
 CUBIT
 TANGO PROJECTS

PROJECT ADDRESS
 1-5 KINTORE STREET, SPRINGVALE
 VIC 3171

ARCHITECT AND LEAD CONSULTANT



282 COLLINS ST, MELBOURNE
 THE BLOCK ARCADE
 Mezzanine, Lift 1
 t 03 9041 0613
 www.aoa-cp.com
 chrispeck@aoa-cp.com

PROJECT
 1-5 KINTORE STREET

DRAWING TITLE
 EXISTING SITE ANALYSIS

DRAWN BY	CHECKED BY	SCALE	DATE	PROJECT No

DRAWING No	REVISION
TP-011	TP 1

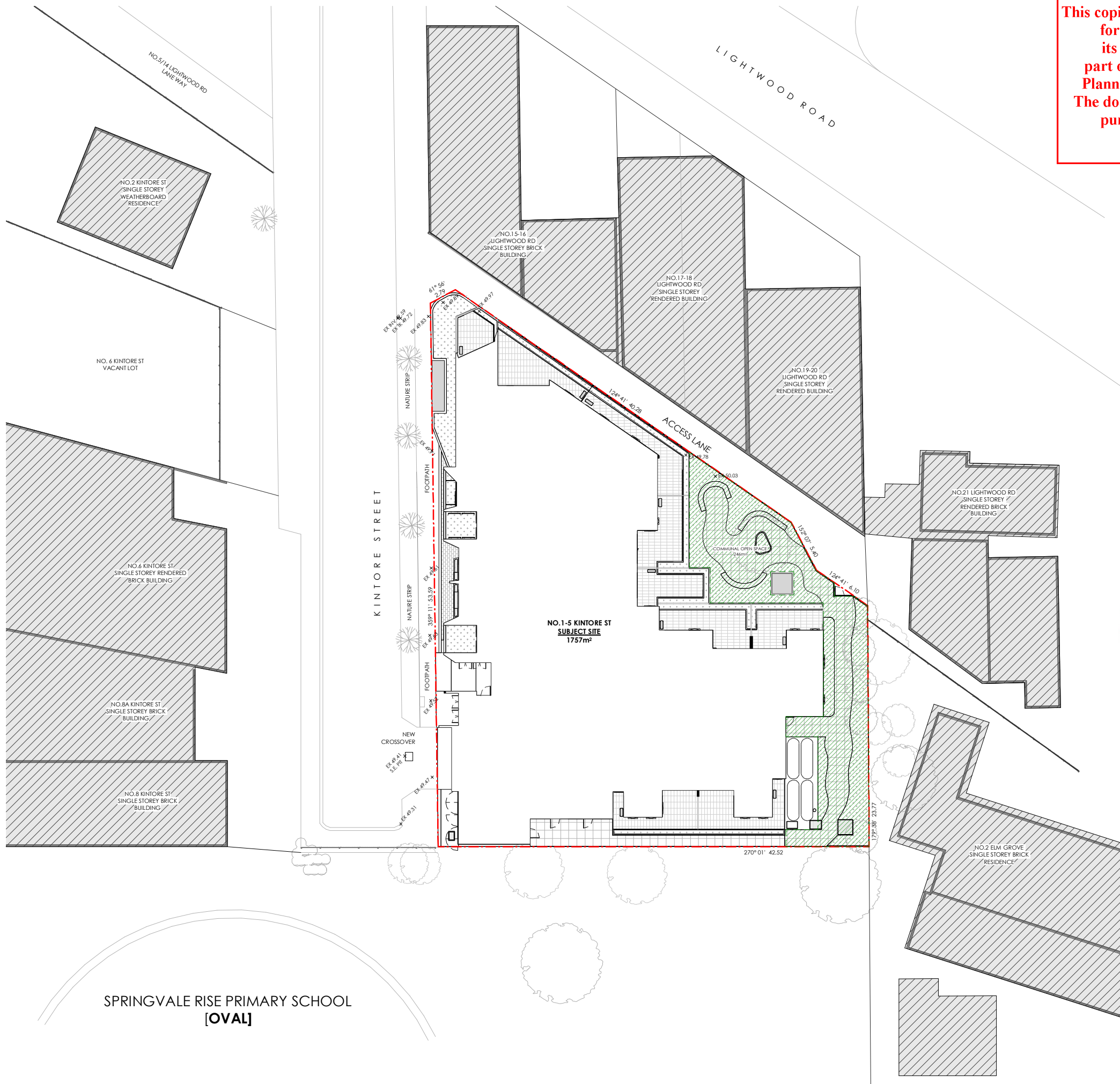

This copied document to be made available for the sole purpose of enabling its consideration and review as part of a planning process under the Planning and Environment Act 1987. The document must not be used for any purpose which may breach any copyright

ADVERTISED PLAN

Original Sheet Size

NORTH POINT

NOTES - GENERAL

1. THIS DRAWING IS THE COPYRIGHT OF AOA CHRISTOPHER PECK AND MUST NOT BE REPRODUCED OR COPIED WITHOUT THE WRITTEN CONSENT OF THE ARCHITECT.
2. DIMENSIONS ARE NOT TO BE SCALED FROM THIS DRAWING.
3. ALL DIMENSIONS ARE IN METERS UNLESS NOTED OTHERWISE.
4. ANY DISCREPANCIES BETWEEN WRITTEN DIMENSIONS AND THE DIMENSIONS OF THESE DRAWINGS SHOULD BE BROUGHT TO THE IMMEDIATE ATTENTION OF THE ARCHITECT BEFORE DECIDING THE WORKS.
5. THIS DRAWING IS TO BE READ IN CONJUNCTION WITH ALL OTHER DOCUMENTATION FORMING THE CONSTRUCTION CONTRACT.
6. ALL EXISTING DIMENSIONS / LEVELS ETC. INDICATED ON DRAWINGS ARE TO BE VERIFIED ON SITE.
7. CONTRACTOR TO SUBMIT COORDINATED SHOP DRAWINGS FOR ARCHITECT'S APPROVAL AS REQUIRED PRIOR TO COMMENCEMENT OF WORKS AT SITE.

TOWN PLANNING

REVISION	DESCRIPTION	DATE	BY

TANGO PROJECTS

PROJECT ADDRESS
1-5 KINTORE STREET, SPRINGVALE
VIC 3171

ARCHITECT AND LEAD CONSULTANT

CHRISTOPHER PECK

282 COLLINS ST, MELBOURNE
THE BLOCK ARCADE
Mezzanine, Lift 1
+61 3 9041 0613
www.aog-cp.com
chrispeck@aog-cp.com

PROJECT
1-5 KINTORE STREET

DRAWING TITLE
SITE PLAN

DRAWN BY	CHECKED BY	DATE	PROJECT No
			23023

DRAWING No
TP-020

REVISION
TP 1

SPRINGVALE RISE PRIMARY SCHOOL [OVAL]

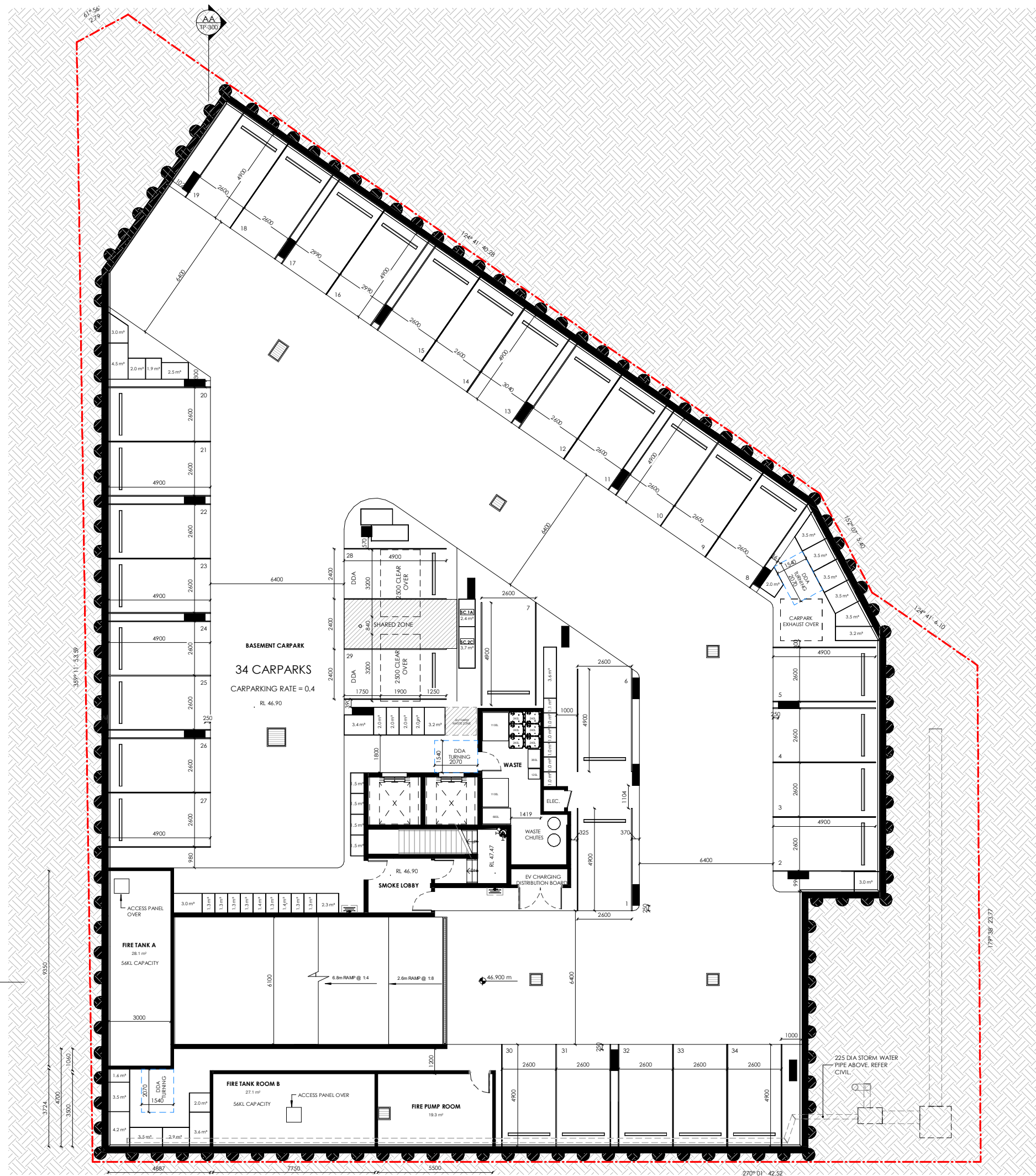

**ADVERTISED
PLAN**

This copied document to be made available for the sole purpose of enabling its consideration and review as part of a planning process under the Planning and Environment Act 1987. The document must not be used for any purpose which may breach any copyright

A1 Original Sheet Size

NORTH POINT

NOTES - GENERAL

1. THIS DRAWING IS THE COPYRIGHT OF AOA CHRISTOPHER PECK AND MUST NOT BE REPRODUCED OR USED WITHOUT THE ABOVE CONSULTANTS CONSENT.
2. DIMENSIONS ARE NOT TO BE SCALED FROM THIS DRAWING.
3. ALL DIMENSIONS ARE IN MILLIMETERS AND LEVELS IN METERS UNLESS NOTED OTHERWISE.
4. ANY DISCREPANCIES BETWEEN WRITTEN DIMENSIONS AND DIMENSIONS OF ITEMS IN THESE DRAWINGS SHOULD BE BROUGHT TO THE IMMEDIATE ATTENTION OF THE ARCHITECT BEFORE DECIDING THE WORKS.
5. THE DRAWING IS TO BE READ IN CONJUNCTION WITH ALL OTHER DOCUMENTS FORMING THE CONSTRUCTION CONTRACT.
6. ALL EXISTING DIMENSIONS / LEVELS ETC. INDICATED ON DRAWINGS ARE TO BE VERIFIED ON SITE.
7. CONTRACTOR TO OBTAIN COORDINATED SHOP DRAWINGS FOR ARCHITECTS APPROVAL AS REQUIRED PRIOR TO COMMENCEMENT OF WORKS AT SITE.

TOWN PLANNING

REVISION	DESCRIPTION	DATE	BY
TP1	FOR PLANNING	14.11.2024	CP

CUBIT
TANGO PROJECTS

PROJECT ADDRESS
1-5 KINTORE STREET, SPRINGVALE
VIC 3171

ARCHITECT AND LEAD CONSULTANT

282 COLLINS ST, MELBOURNE
THE BLOCK ARCADE
Mezzanine, Lift 1
+61 3 9041 0613
www.aoa-cp.com
christpeck@aoa-cp.com

PROJECT
1-5 KINTORE STREET

DRAWING TITLE
PLAN - BASEMENT 01

DRAWN BY	CHECKED BY	DATE	PROJECT No
WJ	CP	14.11.2024	23023

SCALE 1:100

FILE REF

DRAWING No	REVISION
TP-100	TP 1

ADVERTISED PLAN

LEGEND

- TITLE BOUNDARY
- - - NATURAL GROUND LINE
- × EX 49.23 EXISTING GROUND LEVEL
- 1 BED APARTMENT
- 2 BED APARTMENT
- 3 BED APARTMENT

This copied document to be made available for the sole purpose of enabling its consideration and review as part of a planning process under the Planning and Environment Act 1987. The document must not be used for any purpose which may breach any copyright

TOWN PLANNING

REVISION	DESCRIPTION	DATE	BY
TP1	FOR PLANNING	14.11.2024	CP

CLIENT
TANGO PROJECTS

PROJECT ADDRESS
1-5 KINTORE STREET, SPRINGVALE VIC 3171



282 COLLINS ST, MELBOURNE
THE BLOCK ARCADE
Mezzanine, Lift 1
+ 03 9041 0613
www.aoa-cp.com
chrispeck@aoa-cp.com

PROJECT
1-5 KINTORE STREET

DRAWING TITLE
PLAN - GROUND

DRAWN BY: WJ	CHECKED BY: CP
SCALE: As indicated	DATE: 14.11.2024
PROJECT No: 23023	

DRAWING No: TP-101 REVISION: TP 1



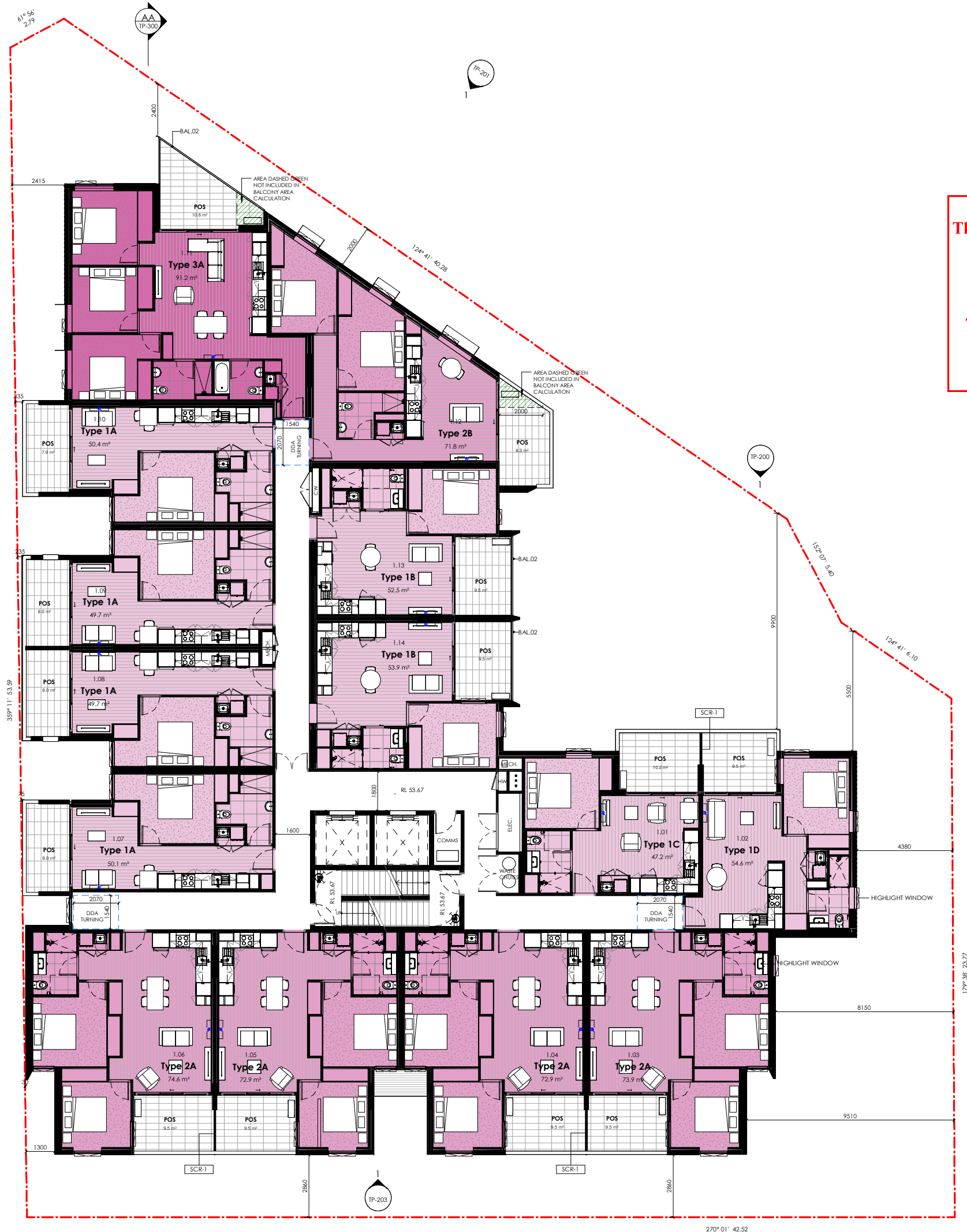

This copied document to be made available for the sole purpose of enabling its consideration and review as part of a planning process under the Planning and Environment Act 1987. The document must not be used for any purpose which may breach any copyright

ADVERTISED PLAN

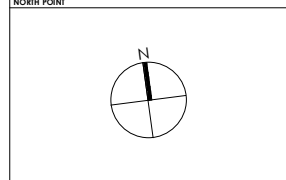

NOTES - GENERAL

1. THIS DRAWING IS THE COPYRIGHT OF AOA CHRISTOPHER PECK AND MUST NOT BE REPRODUCED OR USED WITHOUT THE ABOVE CONSULTANTS CONSENT.
2. DIMENSIONS ARE NOT TO BE SCALED FROM THIS DRAWING.
3. ALL DIMENSIONS ARE IN MILLIMETERS AND LEVELS IN METERS UNLESS NOTED OTHERWISE.
4. ANY DISCREPANCIES BETWEEN WRITTEN DIMENSIONS AND DIMENSIONS OF THESE DRAWINGS SHOULD BE BROUGHT TO THE IMMEDIATE ATTENTION OF THE ARCHITECT BEFORE EXECUTING THE WORKS.
5. THE DRAWING IS TO BE READ IN CONJUNCTION WITH ALL OTHER DOCUMENTATION FORMING THE CONSTRUCTION CONTRACT.
6. ALL EXISTING DIMENSIONS / LEVELS ETC. INDICATED ON DRAWINGS ARE TO BE VERIFIED ON SITE.
7. CONTRACTOR TO SUBMIT COORDINATED SHOP DRAWINGS FOR ARCHITECTS APPROVAL AS REQUIRED PRIOR TO COMMENCEMENT OF WORKS AT SITE.

LEGEND

- TITLE BOUNDARY
- - - NATURAL GROUND LINE
- × EX 49.23 EXISTING GROUND LEVEL
- 1 BED APARTMENT
- 2 BED APARTMENT
- 3 BED APARTMENT

TOWN PLANNING

REVISION	DESCRIPTION	DATE	BY
TP1	FOR PLANNING	14.11.2024	CP

CLIENT
TANGO PROJECTS

PROJECT ADDRESS
1-5 KINTORE STREET, SPRINGVALE VIC 3171



282 COLLINS ST, MELBOURNE
THE BLOCK ARCADE
Mezzanine, Lift 1
+ 03 9041 0613
www.aoa-cp.com
chrispeck@aoa-cp.com

PROJECT
1-5 KINTORE STREET

DRAWING TITLE
PLAN - LEVEL 01-03

DRAWN BY	CHECKED BY	SCALE	DATE	PROJECT No
WJ	CP	As indicated	14.11.2024	23023

DRAWING No	REVISION
TP-102	TP 1



This copied document to be made available for the sole purpose of enabling its consideration and review as part of a planning process under the Planning and Environment Act 1987. The document must not be used for any purpose which may breach any copyright

ADVERTISED PLAN

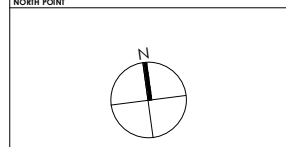

- NOTES - GENERAL**
1. THIS DRAWING IS THE COPYRIGHT OF AOA CHRISTOPHER PECK AND MUST NOT BE REPRODUCED OR USED WITHOUT THE ABOVE CONSULTANTS CONSENT.
 2. DIMENSIONS ARE NOT TO BE SCALED FROM THIS DRAWING.
 3. ALL DIMENSIONS ARE IN MILLIMETERS AND LEVELS IN METERS UNLESS NOTED OTHERWISE.
 4. ANY DISCREPANCIES BETWEEN WRITTEN DIMENSIONS AND THE DIMENSIONS OF THESE DRAWINGS SHOULD BE BROUGHT TO THE IMMEDIATE ATTENTION OF THE ARCHITECT BEFORE EXECUTING THE WORKS.
 5. THE DRAWING IS TO BE READ IN CONJUNCTION WITH ALL OTHER DOCUMENTATION FORMING THE CONSTRUCTION CONTRACT.
 6. ALL EXISTING DIMENSIONS / LEVELS ETC. INDICATED ON DRAWINGS ARE TO BE VERIFIED ON SITE.
 7. CONTRACTOR TO SUBMIT COORDINATED SHOP DRAWINGS FOR ARCHITECTS APPROVAL AS REQUIRED PRIOR TO COMMENCEMENT OF WORKS AT SITE.

- LEGEND**
- TITLE BOUNDARY
 - - - NATURAL GROUND LINE
 - × EX 49.23 EXISTING GROUND LEVEL
 - 1 BED APARTMENT
 - 2 BED APARTMENT
 - 3 BED APARTMENT

TOWN PLANNING

REVISION	DESCRIPTION	DATE	BY
1	FOR PLANNING	14.11.2024	CP

CLIENT
TANGO PROJECTS

PROJECT ADDRESS
1-5 KINTORE STREET, SPRINGVALE VIC 3171



282 COLLINS ST, MELBOURNE
THE BLOCK ARCADE
Mezzanine, Lift 1
+61 3 9041 0613
www.aoa-cp.com
chrispeck@aoa-cp.com

PROJECT
1-5 KINTORE STREET

DRAWING TITLE
PLAN - LEVEL 04-05

DRAWN BY	CHECKED BY	SCALE	DATE	PROJECT NO.
WJ	CP	As indicated	14.11.2024	23023

DRAWING NO.	REVISION
TP-103	TP 1



This copied document to be made available for the sole purpose of enabling its consideration and review as part of a planning process under the Planning and Environment Act 1987. The document must not be used for any purpose which may breach any copyright

ADVERTISED PLAN

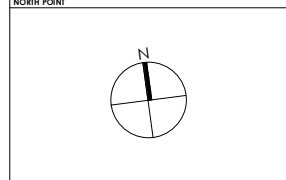

NOTES - GENERAL

1. THIS DRAWING IS THE COPYRIGHT OF AOA CHRISTOPHER PECK AND MUST NOT BE REPRODUCED OR USED WITHOUT THE ABOVE CONSULTANTS CONSENT.
2. DIMENSIONS ARE NOT TO BE SCALED FROM THIS DRAWING.
3. ALL DIMENSIONS ARE IN METERS AND LEVELS IN METERS UNLESS NOTED OTHERWISE.
4. ANY DISCREPANCIES BETWEEN WRITTEN DIMENSIONS AND DIMENSIONS OF OTHER DRAWINGS SHOULD BE BROUGHT TO THE IMMEDIATE ATTENTION OF THE ARCHITECT BEFORE EXECUTING THE WORKS.
5. THE DRAWING IS TO BE READ IN CONJUNCTION WITH ALL OTHER DOCUMENTS FORMING THE CONSTRUCTION CONTRACT.
6. ALL EXISTING DIMENSIONS / LEVELS ETC. INDICATED ON DRAWINGS ARE TO BE VERIFIED ON SITE.
7. CONTRACTOR TO OBTAIN COORDINATED SHOP DRAWINGS FOR ARCHITECTS APPROVAL AS REQUIRED PRIOR TO COMMENCEMENT OF WORKS AT SITE.

- LEGEND**
- TITLE BOUNDARY
 - - - NATURAL GROUND LINE
 - × EX 49.23 EXISTING GROUND LEVEL
 - 1 BED APARTMENT
 - 2 BED APARTMENT
 - 3 BED APARTMENT

TOWN PLANNING

REVISION	DESCRIPTION	DATE	BY
TP1	FOR PLANNING	14.11.2024	CP

TANGO PROJECTS

PROJECT ADDRESS
1-5 KINTORE STREET, SPRINGVALE
VIC 3171



282 COLLINS ST, MELBOURNE
THE BLOCK ARCADE
Mezzanine, Lift 1
+03 9041 0613
www.aoa-cp.com
chrisspeck@aoa-cp.com

PROJECT
1-5 KINTORE STREET

DRAWING TITLE
PLAN - LEVEL 06

DRAWN BY	CHECKED BY	SCALE	DATE	PROJECT NO
WJ	CP	As indicated	14.11.2024	23023

DRAWING No	REVISION
TP-104	TP 1

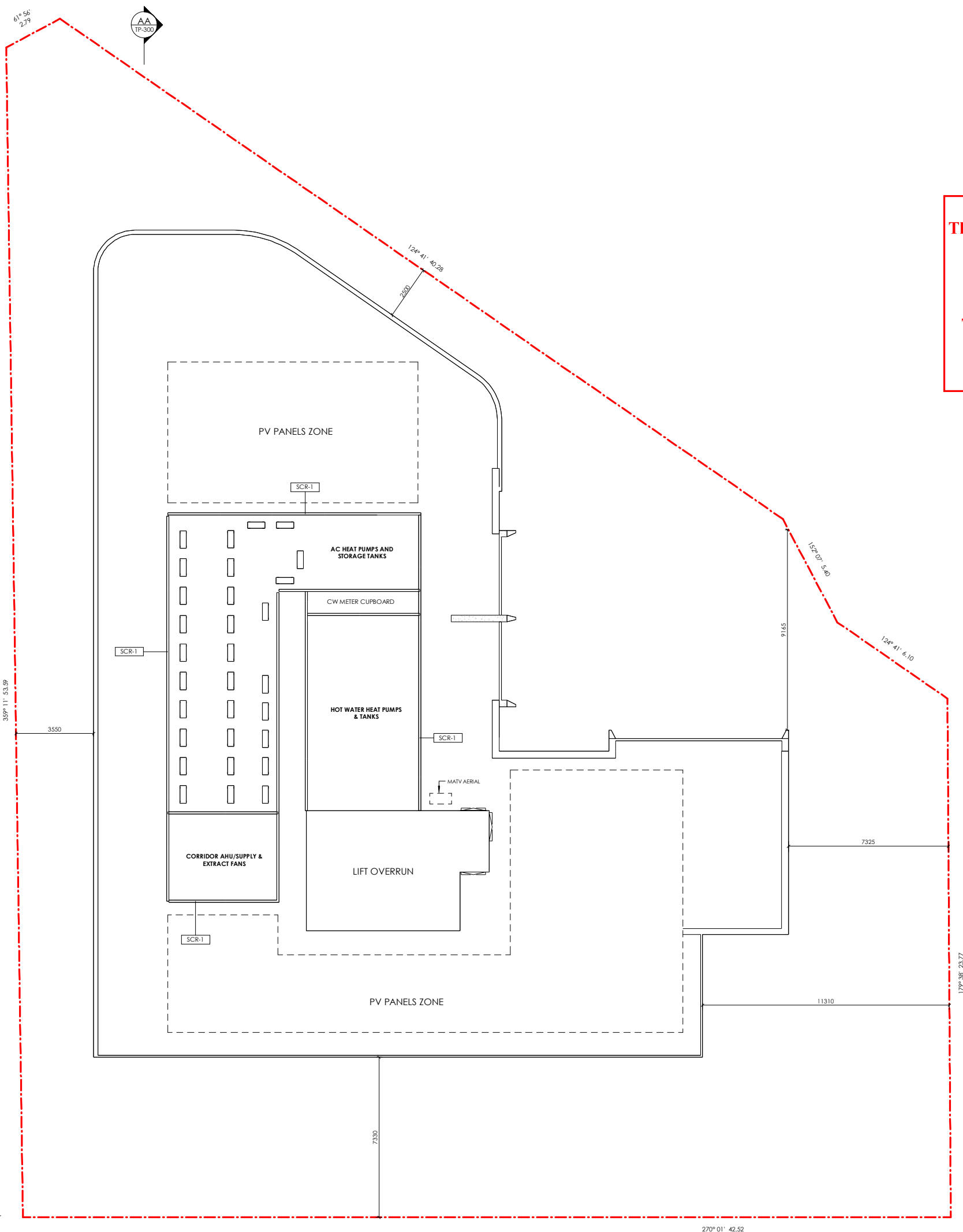

This copied document to be made available for the sole purpose of enabling its consideration and review as part of a planning process under the Planning and Environment Act 1987. The document must not be used for any purpose which may breach any copyright

ADVERTISED PLAN

A1 Original Sheet Size
NORTH POINT

NOTES - GENERAL
 1. THIS DRAWING IS THE COPYRIGHT OF AOA CHRISTOPHER PECK AND MUST NOT BE REPRODUCED OR USED WITHOUT THE ABOVE CONSULTANTS CONSENT.
 2. DIMENSIONS ARE NOT TO BE SCALED FROM THIS DRAWING.
 3. ALL DIMENSIONS ARE IN METERS UNLESS NOTED OTHERWISE.
 4. ANY DISCREPANCIES BETWEEN WRITTEN DIMENSIONS AND THE DIMENSIONS OF THESE DRAWINGS SHOULD BE BROUGHT TO THE IMMEDIATE ATTENTION OF THE ARCHITECT BEFORE EXECUTING THE WORKS.
 5. THE DRAWING IS TO BE READ IN CONJUNCTION WITH ALL OTHER DOCUMENTATION FORMING THE CONSTRUCTION CONTRACT.
 6. ALL EXISTING DIMENSIONS / LEVELS ETC. INDICATED ON DRAWINGS ARE TO BE VERIFIED ON SITE.
 7. CONTRACTOR TO SUBMIT COORDINATED SHOP DRAWINGS FOR ARCHITECTS APPROVAL, AS REQUIRED PRIOR TO COMMENCEMENT OF WORKS AT SITE.

TOWN PLANNING

REVISION	DESCRIPTION	DATE	BY
TP1	FOR PLANNING	14.11.2024	CP

CUBIT
 TANGO PROJECTS

PROJECT ADDRESS
 1-5 KINTORE STREET, SPRINGVALE
 VIC 3171



282 COLLINS ST, MELBOURNE
THE BLOCK ARCADE
 Mezzanine, Lift 1
 t 03 9041 0613
 www.aog-cp.com
 chrispeck@aog-cp.com

PROJECT
 1-5 KINTORE STREET

DRAWING TITLE
 PLAN - ROOF & PLANT

DRAWN BY	CHECKED BY	DATE	PROJECT No
WJ	CP	14.11.2024	23023

DRAWING No
TP-105 REVISION
TP 1



This copied document to be made available for the sole purpose of enabling its consideration and review as part of a planning process under the Planning and Environment Act 1987. The document must not be used for any purpose which may breach any copyright

ADVERTISED PLAN

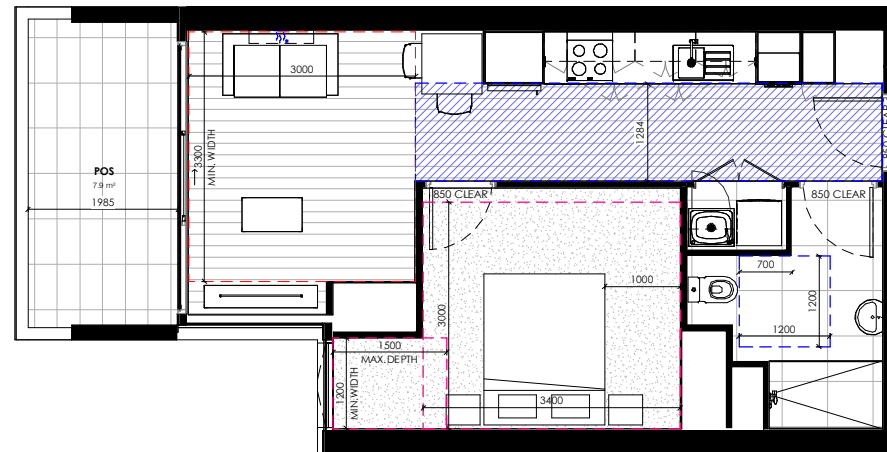

1 Apt Type 1A
1:50

APARTMENT TYPE 1A
1 BED 1 BATH

LIVEABLE HOUSING GUIDELINES	SILVER
BADS ADAPTABLE	YES
NATURAL VENTILATION	NO
LIVING ROOM DEPTH MIN. 3.3m	YES
BEDROOM 3m x 3.4m	YES
BALCONY ORIENTATION	WEST
BALCONY MIN. 8m ²	YES

Apartment Type 1A	
Level	Number

LEVEL 01	1.07
LEVEL 01	1.08
LEVEL 01	1.09
LEVEL 01	1.10
LEVEL 02	2.07
LEVEL 02	2.08
LEVEL 02	2.09
LEVEL 02	2.10
LEVEL 03	3.07
LEVEL 03	3.08
LEVEL 03	3.09
LEVEL 03	3.10
LEVEL 04	4.06
LEVEL 04	4.07
LEVEL 04	4.08
LEVEL 04	4.09
LEVEL 05	5.06
LEVEL 05	5.07
LEVEL 05	5.08
LEVEL 05	5.09

Type 1A: 20

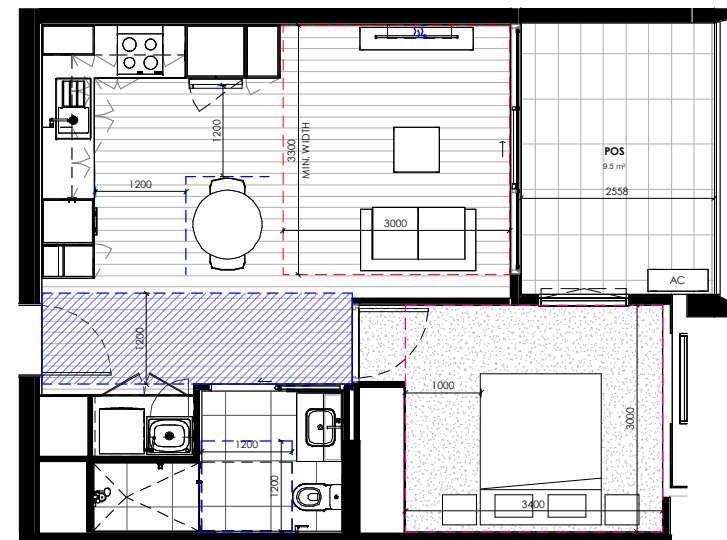

2 Apt Type 1B
1:50

APARTMENT TYPE 1B
1 BED 1 BATH

LIVEABLE HOUSING GUIDELINES	GOLD
BADS ADAPTABLE	YES
NATURAL VENTILATION	NO
LIVING ROOM DEPTH MIN. 3.3m	YES
BEDROOM 3m x 3.4m	YES
BALCONY ORIENTATION	WEST
BALCONY MIN. 8m ²	YES

Apartment Type 1B	
Level	Number

LEVEL 01	1.13
LEVEL 01	1.14
LEVEL 02	2.13
LEVEL 02	2.14
LEVEL 03	3.13
LEVEL 03	3.14
LEVEL 04	4.12
LEVEL 04	4.13
LEVEL 05	5.12
LEVEL 05	5.13
LEVEL 06	6.09
LEVEL 06	6.10
GROUND	G.08
GROUND	G.09

Type 1B: 14

NOTES - GENERAL

1. THIS DRAWING IS THE COPYRIGHT OF AOA CHRISTOPHER PECK AND MUST NOT BE REPRODUCED OR USED WITHOUT THE ABOVE CONSULTANTS CONSENT.
2. DIMENSIONS ARE NOT TO BE SCALED FROM THIS DRAWING.
3. ALL DIMENSIONS ARE IN MILLIMETERS AND LEVELS IN METERS UNLESS NOTED OTHERWISE.
4. ANY DISCREPANCIES BETWEEN WRITTEN DIMENSIONS AND DIMENSIONS OF THESE DRAWINGS SHOULD BE BROUGHT TO THE IMMEDIATE ATTENTION OF THE ARCHITECT BEFORE DECREEING THE WORK.
5. THE DRAWING IS TO BE READ IN CONJUNCTION WITH ALL OTHER DOCUMENTATION FORMING THE CONSTRUCTION CONTRACT.
6. ALL EXISTING DIMENSIONS / LEVELS ETC. INDICATED ON DRAWINGS ARE TO BE VERIFIED ON SITE.
7. CONTRACTOR TO SUBMIT COORDINATED SHOP DRAWINGS FOR ARCHITECTS APPROVAL AS REQUIRED PRIOR TO COMMENCEMENT OF WORKS AT SITE.

LEGEND

- 1200mm ACCESSIBLE PATHWAY
- NATURAL VENTILATION PATH

TOWN PLANNING

REVISION	DESCRIPTION	DATE	BY
TP1	FOR PLANNING	14.11.2024	CP

CUBIT
TANGO PROJECTS

PROJECT ADDRESS
1-5 KINTORE STREET, SPRINGVALE
VIC 3171

ARCHITECT AND LEAD CONSULTANT



282 COLLINS ST, MELBOURNE
THE BLOCK ARCADE
Mezzanine, Lift 1
+03 9041 0613
www.aoa-cp.com
chrispeck@aoa-cp.com

PROJECT
1-5 KINTORE STREET

DRAWING TITLE
PLAN - APT TYPES - Sheet 01

DRAWN BY	CHKD BY	DATE	PROJECT No
OW	CP	14.11.2024	23023

FILE REF

DRAWING No	REVISION
TP-150	TP 1

ADVERTISED PLAN

This copied document to be made available for the sole purpose of enabling its consideration and review as part of a planning process under the Planning and Environment Act 1987. The document must not be used for any purpose which may breach any copyright

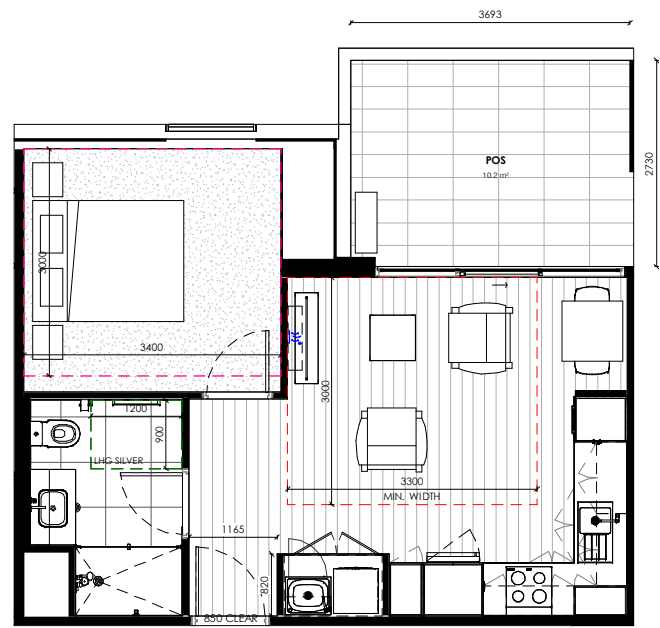

1 Apt Type 1C
1:50

APARTMENT TYPE 1C
1 BED 1 BATH

LIVEABLE HOUSING GUIDELINES	SILVER
BADS ADAPTABLE	NO
NATURAL VENTILATION	NO
LIVING ROOM DEPTH MIN. 3.3m	YES
BEDROOM 3m x 3.4m	YES
BALCONY ORIENTATION	NORTH
BALCONY MIN. 8m²	YES

Apartment Type 1C	
Level	Number
LEVEL 01	1.01
LEVEL 02	2.01
LEVEL 03	3.01
GROUND	G.01

Type 1C: 4



2 Apt Type 1D
1:50

APARTMENT TYPE 1D
1 BED 1 BATH

LIVEABLE HOUSING GUIDELINES	SILVER
BADS ADAPTABLE	NO
NATURAL VENTILATION	YES
LIVING ROOM DEPTH MIN. 3.3m	YES
BEDROOM 3m x 3.4m	YES
BALCONY ORIENTATION	NORTH
BALCONY MIN. 8m²	YES

Apartment Type 1D	
Level	Number
LEVEL 01	1.02
LEVEL 02	2.02
LEVEL 03	3.02
GROUND	G.02

Type 1D: 4

NORTH POINT

NOTES - GENERAL

1. THIS DRAWING IS THE COPYRIGHT OF AOA CHRISTOPHER PECK AND MUST NOT BE REPRODUCED OR USED WITHOUT THE WRITTEN CONSENT OF THE ARCHITECT.
2. DIMENSIONS ARE NOT TO BE SCALED FROM THIS DRAWING.
3. ALL DIMENSIONS ARE IN MILLIMETERS AND LEVELS IN METERS UNLESS NOTED OTHERWISE.
4. ANY DISCREPANCIES BETWEEN WRITTEN DIMENSIONS AND DIMENSIONS OF THESE DRAWINGS SHOULD BE BROUGHT TO THE IMMEDIATE ATTENTION OF THE ARCHITECT BEFORE BEGINNING THE WORK.
5. THIS DRAWING IS TO BE READ IN CONJUNCTION WITH ALL OTHER DOCUMENTATION FORMING THE CONSTRUCTION CONTRACT.
6. ALL EXISTING DIMENSIONS / LEVELS ETC. INDICATED ON DRAWINGS ARE TO BE VERIFIED ON SITE.
7. CONTRACTOR TO SUBMIT COORDINATED SHOP DRAWINGS FOR ARCHITECT'S APPROVAL AS REQUIRED PRIOR TO COMMENCEMENT OF WORKS AT SITE.

LEGEND

- 1200mm ACCESSIBLE PATHWAY
- NATURAL VENTILATION PATH

TOWN PLANNING

IP1	FOR PLANNING	14.11.2024	CP
REVISION	DESCRIPTION	DATE	BY

CUBIT
TANGO PROJECTS

PROJECT ADDRESS
1-5 KINTORE STREET, SPRINGVALE
VIC 3171

ARCHITECT AND LEAD CONSULTANT



282 COLLINS ST, MELBOURNE
THE BLOCK ARCADE
Mezzanine, Lift 1
t 03 9041 0613
www.aoa-cp.com
chrispeck@aoa-cp.com

PROJECT
1-5 KINTORE STREET

DRAWING TITLE
PLAN - APT TYPES - Sheet 02

DRAWN BY: DW	CHECKED BY: CP
SCALE: 1:50	DATE: 14.11.2024
PROJECT No: 23023	FILE #P

DRAWING No TP-151	REVISION TP 1
----------------------	------------------

ADVERTISED PLAN

This copied document to be made available for the sole purpose of enabling its consideration and review as part of a planning process under the Planning and Environment Act 1987. The document must not be used for any purpose which may breach any copyright

- NOTES - GENERAL**
1. THIS DRAWING IS THE COPYRIGHT OF AOA CHRISTOPHER PECK AND MUST NOT BE REPRODUCED OR USED WITHOUT THE ARCHITECT'S CONSENT.
 2. DIMENSIONS ARE NOT TO BE SCALED FROM THIS DRAWING.
 3. ALL DIMENSIONS ARE IN MILLIMETERS AND LEVELS IN METERS UNLESS NOTED OTHERWISE.
 4. ANY DISCREPANCIES BETWEEN WRITTEN DIMENSIONS AND THE DIMENSIONS OF THESE DRAWINGS SHOULD BE BROUGHT TO THE IMMEDIATE ATTENTION OF THE ARCHITECT BEFORE EXECUTING THE WORK.
 5. THE DRAWING IS TO BE READ IN CONJUNCTION WITH ALL OTHER DOCUMENTATION FORMING THE CONSTRUCTION CONTRACT.
 6. ALL EXISTING DIMENSIONS / LEVELS ETC. INDICATED ON DRAWINGS ARE TO BE VERIFIED ON SITE.
 7. CONTRACTOR TO SUBMIT COORDINATED SHOP DRAWINGS FOR ARCHITECT'S APPROVAL AS REQUIRED PRIOR TO COMMENCEMENT OF WORKS AT SITE.

- LEGEND**
- 1200mm ACCESSIBLE PATHWAY
 - NATURAL VENTILATION PATH

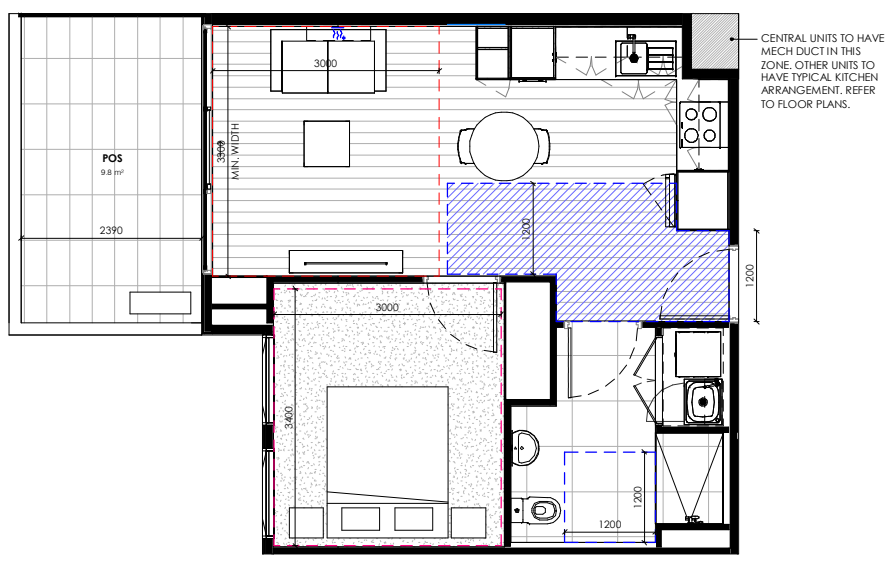

CENTRAL UNITS TO HAVE MECH DUCT IN THIS ZONE. OTHER UNITS TO HAVE TYPICAL KITCHEN ARRANGEMENT. REFER TO FLOOR PLANS.

1 Apt Type 1E
1:50

APARTMENT TYPE 1E
1 BED 1 BATH

LIVEABLE HOUSING GUIDELINES	SILVER
BADS ADAPTABLE	YES
NATURAL VENTILATION	NO
LIVING ROOM DEPTH MIN. 3.3m	YES
BEDROOM 3m x 3.4m	YES
BALCONY MIN. 8m ²	NO

Apartment Type 1E	
Level	Number
LEVEL 06	6.04
LEVEL 06	6.05
LEVEL 06	6.06

Type 1E: 3

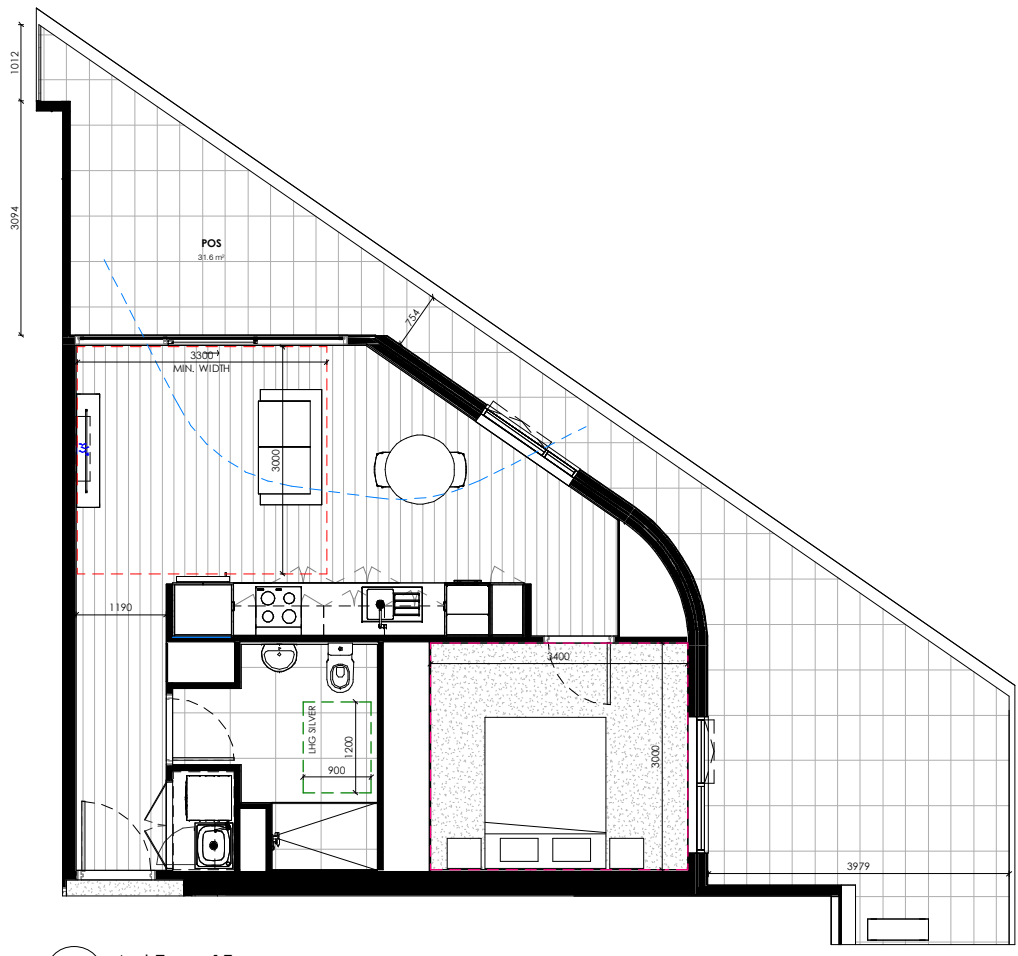

2 Apt Type 1F
1:50

APARTMENT TYPE 1F
1 BED 1 BATH

LIVEABLE HOUSING GUIDELINES	SILVER
BADS ADAPTABLE	NO
NATURAL VENTILATION	YES
LIVING ROOM DEPTH MIN. 3.3m	YES
MASTER BEDROOM 3m x 3.4m	YES
BALCONY MIN. 8m ²	YES

Apartment Type 1F	
Level	Number
LEVEL 06	6.08

Type 1F: 1

TOWN PLANNING

REVISION	DESCRIPTION	DATE	BY
TP1	FOR PLANNING	14.11.2024	CP

CUBIT
TANGO PROJECTS

PROJECT ADDRESS
1-5 KINTORE STREET, SPRINGVALE
VIC 3171



282 COLLINS ST, MELBOURNE
THE BLOCK ARCADE
Mezzanine, Lift 1
t 03 9041 0613
www.aoa-cp.com
chrispeck@aoa-cp.com

PROJECT
1-5 KINTORE STREET

DRAWING TITLE
PLAN - APT TYPES - Sheet 03

DRAWN BY	DW	CHECKED BY	CP
SCALE	1:50	DATE	14.11.2024
PROJECT No	23023		

DRAWING No	TP-152	REVISION	TP 1
------------	--------	----------	------

This copied document to be made available for the sole purpose of enabling its consideration and review as part of a planning process under the Planning and Environment Act 1987. The document must not be used for any purpose which may breach any copyright

ADVERTISED PLAN

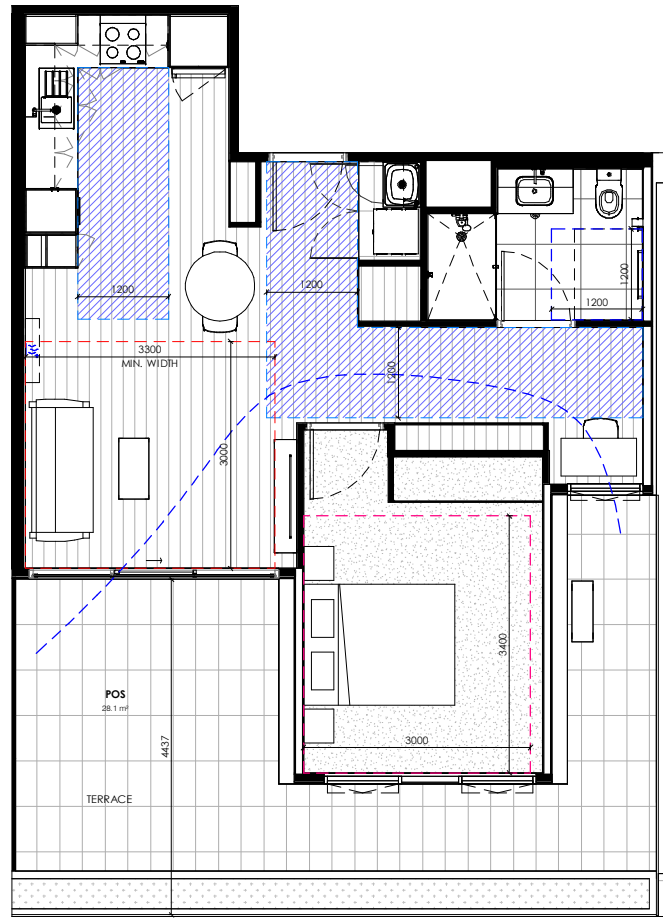

PLANTER BOX

1 Apt Type 1G
1:50

APARTMENT TYPE 1G
1 BED 1 BATH

LIVEABLE HOUSING GUIDELINES	GOLD
BADS ADAPTABLE	YES
NATURAL VENTILATION	YES
LIVING ROOM DEPTH MIN. 3.3m	YES
MASTER BEDROOM 3m x 3.4m	YES
BALCONY MIN. 8m ²	YES

Apartment Type 1G	
Level	Number
GROUND	G.03
Type 1G: 1	

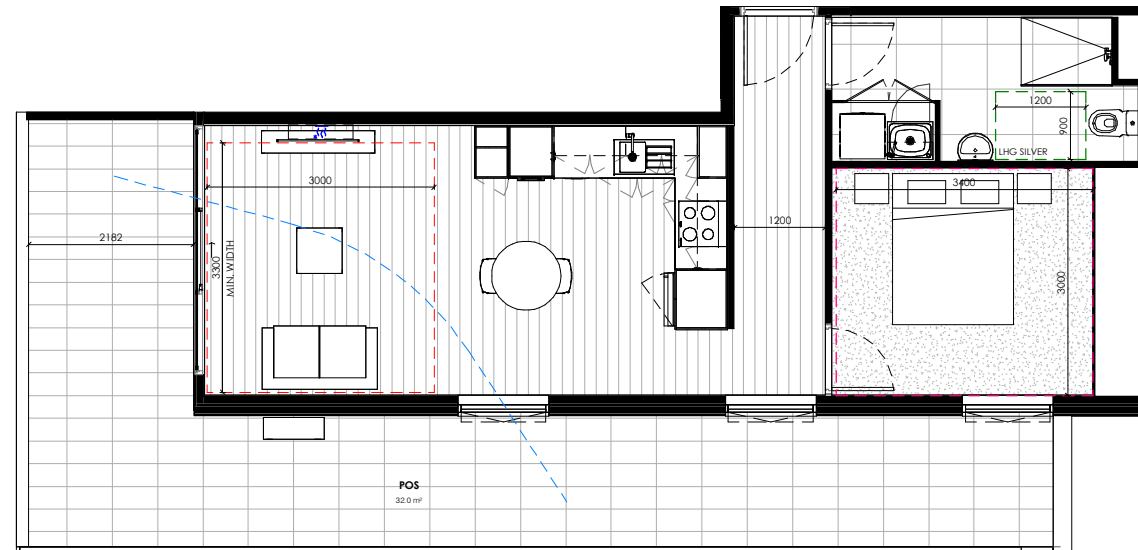

2 Apt Type 1H
1:50

APARTMENT TYPE 1H
1 BED 1 BATH

LIVEABLE HOUSING GUIDELINES	SILVER
BADS ADAPTABLE	NO
NATURAL VENTILATION	YES
LIVING ROOM DEPTH MIN. 3.3m	YES
MASTER BEDROOM 3m x 3.4m	YES
BALCONY MIN. 8m ²	YES

Apartment Type 1H	
Level	Number
LEVEL 06	6.03
Type 1H: 1	

NOTES - GENERAL

1. THIS DRAWING IS THE COPYRIGHT OF ADA CHRISTOPHER PECK AND MUST NOT BE REPRODUCED OR USED WITHOUT THE ABOVE CONSULTANTS CONSENT.
2. DIMENSIONS ARE NOT TO BE SCALED FROM THIS DRAWING.
3. ALL DIMENSIONS ARE IN MILLIMETERS AND LEVELS IN METERS UNLESS NOTED OTHERWISE.
4. ANY DISCREPANCIES EITHER BETWEEN WRITTEN DIMENSIONS AND THE DIMENSIONS OF THESE DRAWINGS SHOULD BE BROUGHT TO THE IMMEDIATE ATTENTION OF THE ARCHITECT BEFORE EXECUTING THE WORKS.
5. THE DRAWING IS TO BE READ IN CONJUNCTION WITH ALL OTHER DOCUMENTATION FORMING THE CONSTRUCTION CONTRACT.
6. ALL EXISTING DIMENSIONS / LEVELS ETC. INDICATED ON DRAWINGS ARE TO BE VERIFIED ON SITE.
7. CONTRACTOR TO SUBMIT COORDINATED SHOP DRAWINGS FOR ARCHITECTS APPROVAL, AS REQUIRED PRIOR TO COMMENCEMENT OF WORKS AT SITE.

TOWN PLANNING

REVISION	DESCRIPTION	DATE	BY
TP1	FOR PLANNING	14.11.2024	CP

TANGO PROJECTS

PROJECT ADDRESS
1-5 KINTORE STREET, SPRINGVALE
VIC 3171

ARCHITECT AND LEAD CONSULTANT



282 COLLINS ST, MELBOURNE
THE BLOCK ARCADE
Mezzanine, Lift 1
+61 3 9041 0613
www.aog-cp.com
chrispeck@aog-cp.com

PROJECT
1-5 KINTORE STREET

DRAWING TITLE
PLAN - APT TYPES - Sheet 04

DRAWN BY	Author	CHECKED BY	Checked
SCALE	1:50	DATE	14.11.2024
PROJECT No	23023	FILE REF	

DRAWING No	REVISION
TP-153	TP1

ADVERTISED PLAN

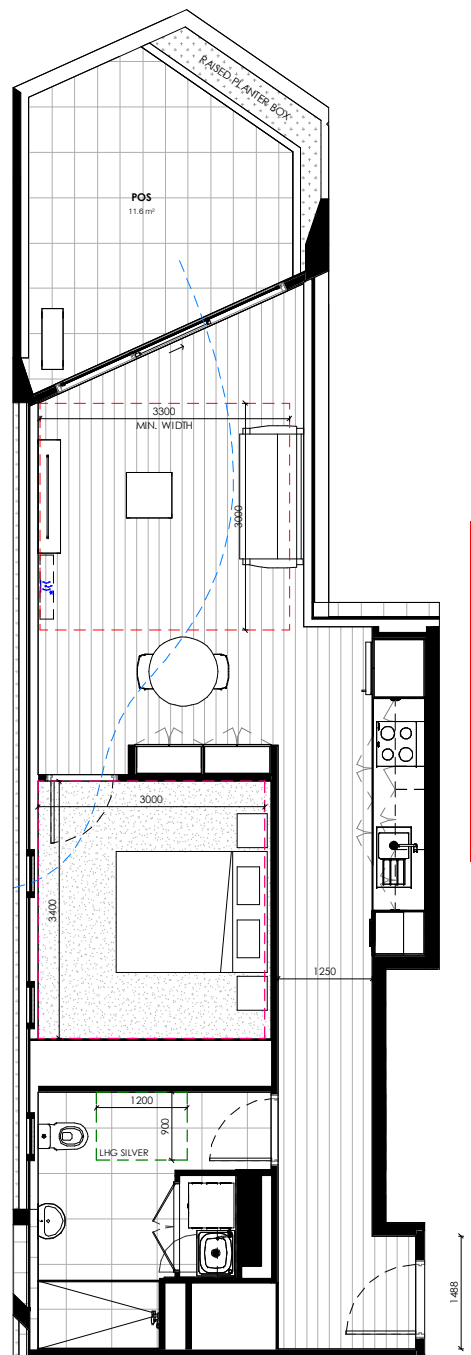

This copied document to be made available for the sole purpose of enabling its consideration and review as part of a planning process under the Planning and Environment Act 1987. The document must not be used for any purpose which may breach any copyright

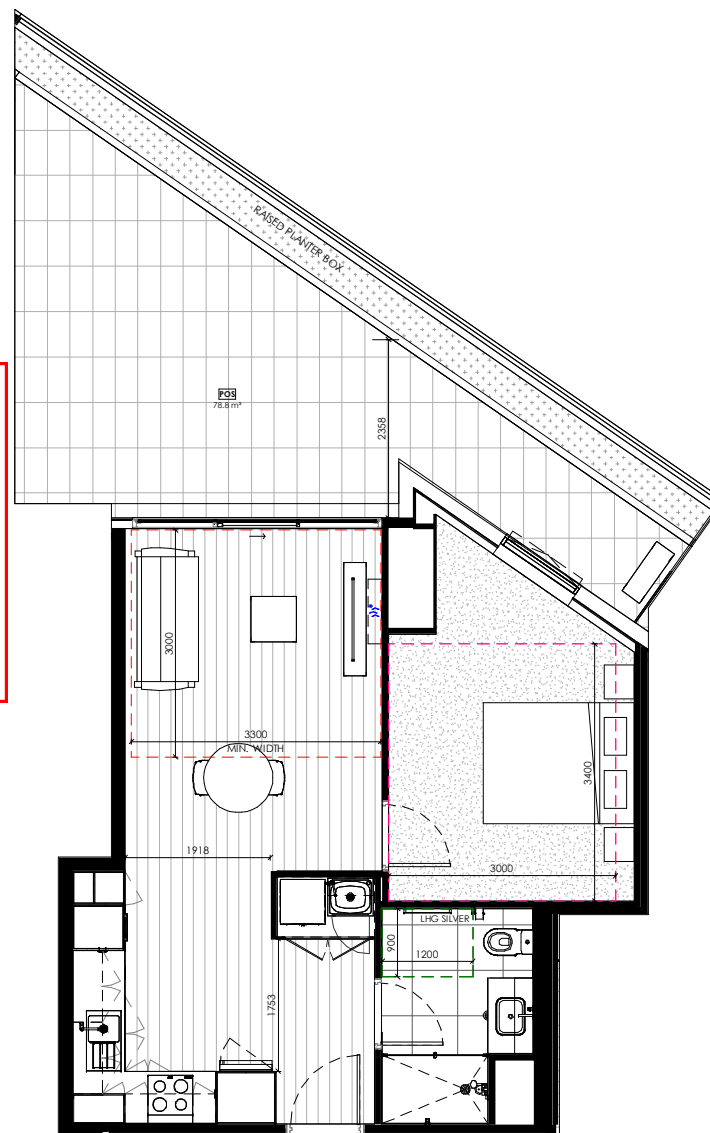

1 Apt Type 1I
1:50

APARTMENT TYPE 1I
1 BED 1 BATH

LIVEABLE HOUSING GUIDELINES	SILVER
BADS ADAPTABLE	NO
NATURAL VENTILATION	YES
LIVING ROOM DEPTH MIN. 3.3m	YES
MASTER BEDROOM 3m x 3.4m	YES
BALCONY MIN. 8m ²	YES

Apartment Type 1I	
Level	Number
GROUND	G.05
Type 1I: 1	

2 Apt Type 1J
1:50

APARTMENT TYPE 1J
1 BED 1 BATH

LIVEABLE HOUSING GUIDELINES	SILVER
BADS ADAPTABLE	NO
NATURAL VENTILATION	NO
LIVING ROOM DEPTH MIN. 3.3m	YES
MASTER BEDROOM 3m x 3.4m	YES
BALCONY MIN. 8m ²	YES

Apartment Type 1J	
Level	Number
GROUND	G.06
Type 1J: 1	

NOTES - GENERAL

1. THIS DRAWING IS THE COPYRIGHT OF AOA CHRISTOPHER PECK AND MUST NOT BE REPRODUCED OR USED WITHOUT THE WRITTEN CONSENT OF THE ARCHITECT.
2. DIMENSIONS ARE NOT TO BE SCALED FROM THIS DRAWING.
3. ALL DIMENSIONS ARE IN MILLIMETERS AND LEVELS IN METERS UNLESS NOTED OTHERWISE.
4. ANY DISCREPANCIES BETWEEN WRITTEN DIMENSIONS AND DIMENSIONS OF THESE DRAWINGS SHOULD BE BROUGHT TO THE IMMEDIATE ATTENTION OF THE ARCHITECT BEFORE EXECUTING THE WORKS.
5. THIS DRAWING IS TO BE READ IN CONJUNCTION WITH ALL OTHER DOCUMENTS FORMING THE CONSTRUCTION CONTRACT.
6. ALL EXISTING DIMENSIONS / LEVELS ETC. INDICATED ON DRAWINGS ARE TO BE VERIFIED ON SITE.
7. CONTRACTOR TO SUBMIT COORDINATED SHOP DRAWINGS FOR ARCHITECT'S APPROVAL AS REQUIRED PRIOR TO COMMENCEMENT OF WORKS AT SITE.

TOWN PLANNING

REVISION	DESCRIPTION	DATE	BY
TP1	FOR PLANNING	14.11.2024	CP

CUBIT

TANGO PROJECTS

PROJECT ADDRESS
1-5 KINTORE STREET, SPRINGVALE
VIC 3171

ARCHITECT AND LEAD CONSULTANT



282 COLLINS ST, MELBOURNE
THE BLOCK ARCADE
Mezzanine, Lift 1
t 03 9041 0613
w www.aog-cp.com
e chrisspeck@aog-cp.com

PROJECT
1-5 KINTORE STREET

DRAWING TITLE
PLAN - APT TYPES - Sheet 05

DRAWN BY	Author	CHECKED BY	Checked
SCALE	1:50	DATE	14.11.2024
PROJECT No	23023		

DRAWING No	TP-154	REVISION	TP 1
------------	--------	----------	------



NOTES - GENERAL

1. THIS DRAWING IS THE COPYRIGHT OF AOA CHRISTOPHER PECK AND MUST NOT BE REPRODUCED OR USED WITHOUT THE ARCHITECT'S CONSENT.
2. DIMENSIONS ARE NOT TO BE SCALED FROM THIS DRAWING.
3. ALL DIMENSIONS ARE IN MILLIMETERS AND LEVELS IN METERS UNLESS NOTED OTHERWISE.
4. ANY DISCREPANCIES BETWEEN WRITTEN DIMENSIONS AND DIMENSIONS OF THESE DRAWINGS SHOULD BE BROUGHT TO THE IMMEDIATE ATTENTION OF THE ARCHITECT BEFORE EXECUTING THE WORKS.
5. THIS DRAWING IS TO BE READ IN CONJUNCTION WITH ALL OTHER DOCUMENTATION FORMING THE CONSTRUCTION CONTRACT.
6. ALL EXISTING DIMENSIONS / LEVELS ETC. INDICATED ON DRAWINGS ARE TO BE VERIFIED ON SITE.
7. CONTRACTOR TO SUBMIT COORDINATED SHOP DRAWINGS FOR ARCHITECT'S APPROVAL AS REQUIRED PRIOR TO COMMENCEMENT OF WORKS AT SITE.

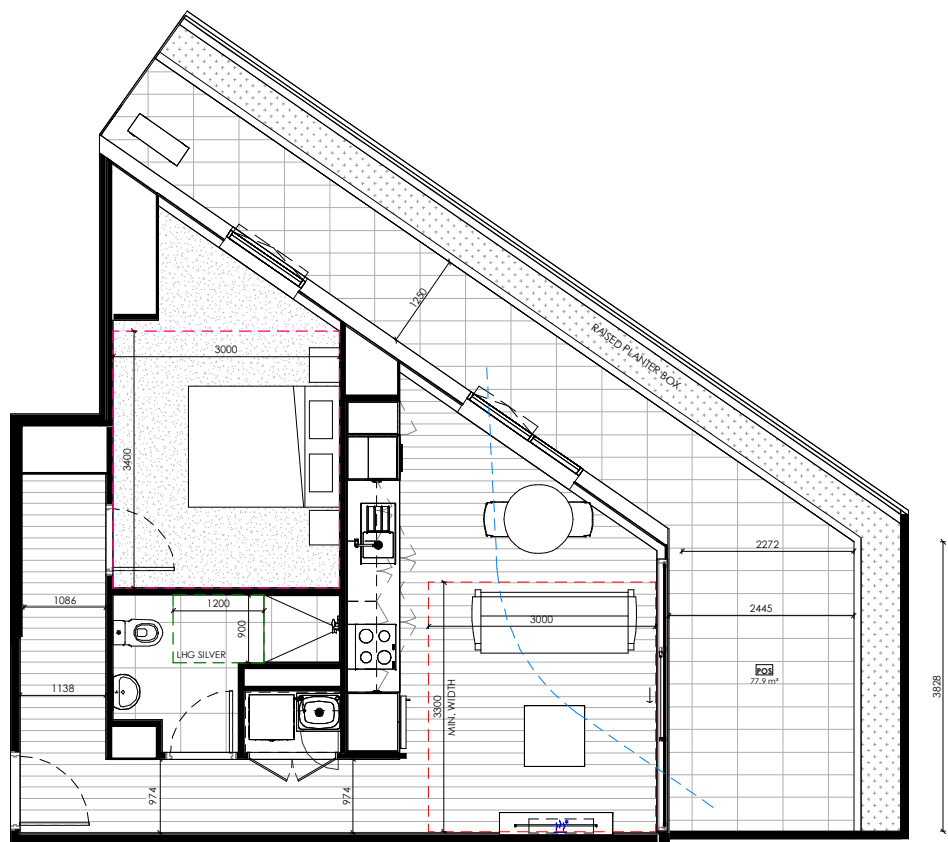

This copied document to be made available for the sole purpose of enabling its consideration and review as part of a planning process under the Planning and Environment Act 1987. The document must not be used for any purpose which may breach any copyright

ADVERTISED PLAN

1 Apt Type 1K
1:50

APARTMENT TYPE 1K
1 BED 1 BATH

LIVEABLE HOUSING GUIDELINES	SILVER
BADS ADAPTABLE	NO
NATURAL VENTILATION	YES
LIVING ROOM DEPTH MIN. 3.3m	YES
MASTER BEDROOM 3m x 3.4m	YES
BALCONY MIN. 8m ²	YES

Apartment Type 1K	
Level	Number
GROUND	G.07

Type 1K: 1

TOWN PLANNING

REVISION	DESCRIPTION	DATE	BY
TP1	FOR PLANNING	14.11.2024	CP

CUBIT

TANGO PROJECTS

PROJECT ADDRESS
1-5 KINTORE STREET, SPRINGVALE
VIC 3171

ARCHITECT AND LEAD CONSULTANT



282 COLLINS ST, MELBOURNE
THE BLOCK ARCADE
Mezzanine, Lift 1
t 03 9041 0613
www.aoa-cp.com
chrispeck@aoa-cp.com

PROJECT
1-5 KINTORE STREET

DRAWING TITLE
PLAN - APT TYPES - Sheet 06

DRAWN BY	Author	CHECKED BY	Checked	PROJECT No	23023
SCALE	1:50	DATE	14.11.2024	FILE REF	

DRAWING No	TP-155	REVISION	TP 1
------------	--------	----------	------

This copied document to be made available for the sole purpose of enabling its consideration and review as part of a planning process under the Planning and Environment Act 1987. The document must not be used for any purpose which may breach any copyright

ADVERTISED PLAN

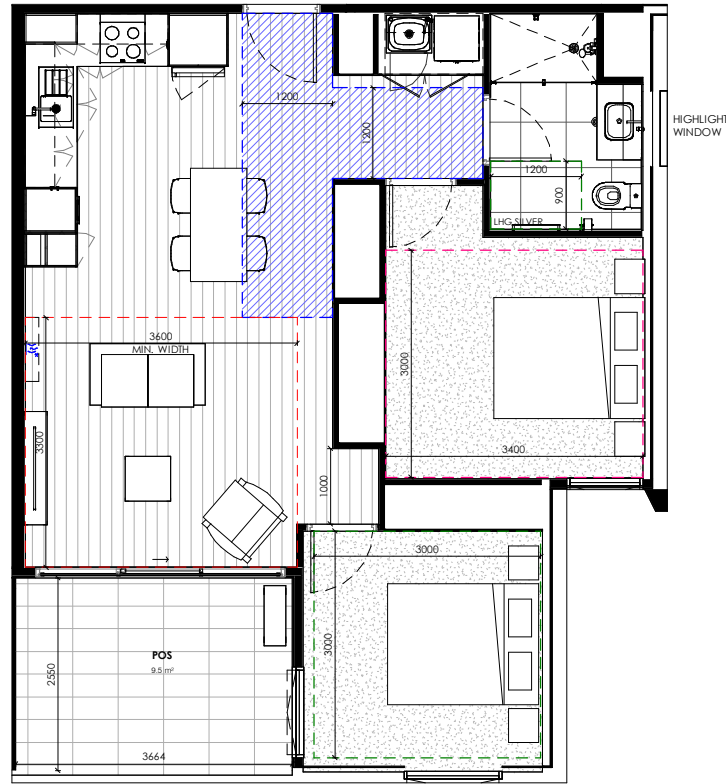

1 Apt Type 2A
1:50

APARTMENT TYPE 2A
2 BED 1 BATH

LIVEABLE HOUSING GUIDELINES	SILVER
BATHS ADAPTABLE	YES
NATURAL VENTILATION	YES (CORNER UNITS)
LIVING ROOM DEPTH MIN. 3.6m	YES
MASTER BEDROOM 3m x 3.4m	YES
SECONDARY BEDROOM 3m x 3m	YES
BALCONY ORIENTATION	SOUTH
BALCONY MIN. 8m ²	YES

Apartment Type 2A	
Level	Number
LEVEL 01	1.03
LEVEL 01	1.04
LEVEL 01	1.05
LEVEL 01	1.06
LEVEL 02	2.03
LEVEL 02	2.04
LEVEL 02	2.05
LEVEL 02	2.06
LEVEL 03	3.03
LEVEL 03	3.04
LEVEL 03	3.05
LEVEL 03	3.06
GROUND	G.04

Type 2A: 13

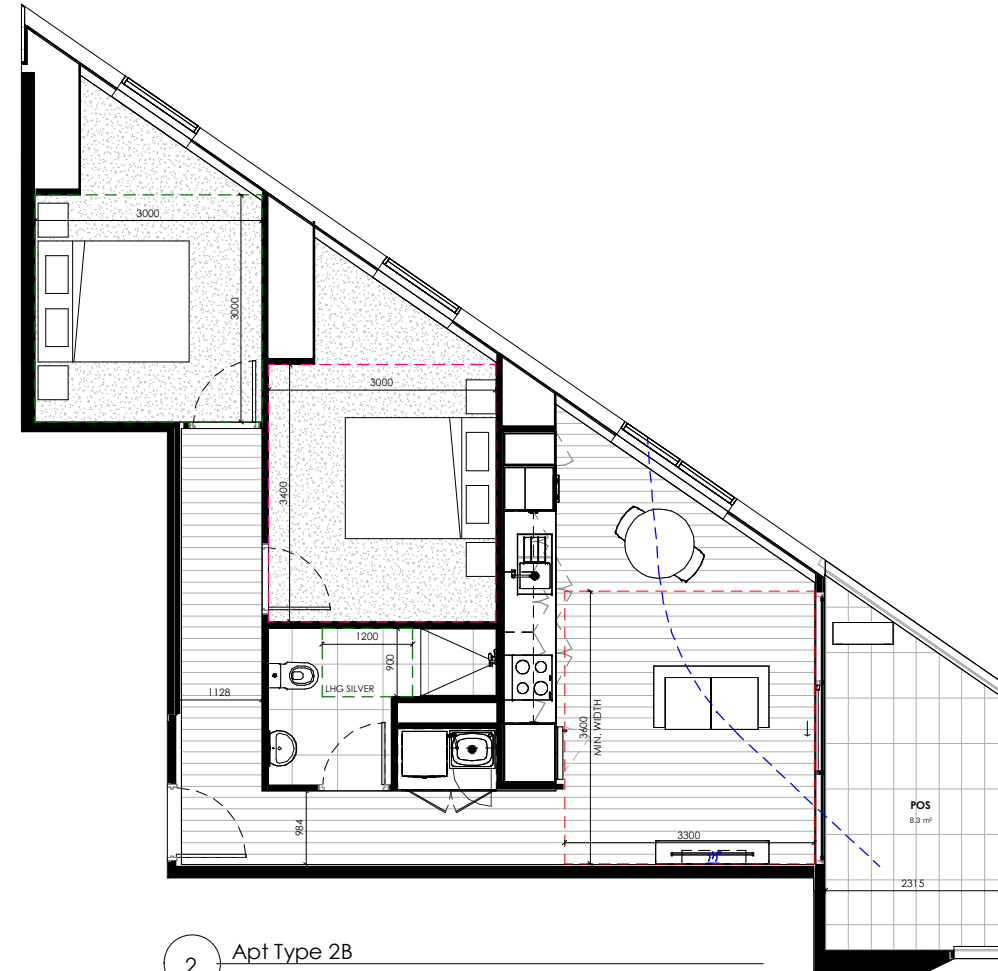

2 Apt Type 2B
1:50

APARTMENT TYPE 2B
2 BED 1 BATH

LIVEABLE HOUSING GUIDELINES	SILVER
BATHS ADAPTABLE	NO
NATURAL VENTILATION	YES
LIVING ROOM DEPTH MIN. 3.6m	YES
MASTER BEDROOM 3m x 3.4m	YES
SECONDARY BEDROOM	YES
BALCONY ORIENTATION	EAST
BALCONY MIN. 8m ²	YES

Apartment type 2B	
Level	Number
LEVEL 01	1.12
LEVEL 02	2.12
LEVEL 03	3.12
LEVEL 04	4.11
LEVEL 05	5.11

Type 2B: 5

NOTES - GENERAL

1. THIS DRAWING IS THE COPYRIGHT OF AOA CHRISTOPHER PECK AND MUST NOT BE REPRODUCED OR USED WITHOUT THE ABOVE CONSULTANTS CONSENT.
2. DIMENSIONS ARE NOT TO BE SCALED FROM THIS DRAWING.
3. ALL DIMENSIONS ARE IN MILLIMETERS AND LEVELS IN METERS UNLESS NOTED OTHERWISE.
4. ANY DISCREPANCIES EITHER BETWEEN WRITTEN DIMENSIONS AND THE DIMENSIONS OF THESE DRAWINGS SHOULD BE BROUGHT TO THE IMMEDIATE ATTENTION OF THE ARCHITECT BEFORE BEGINNING THE WORK.
5. THE DRAWING IS TO BE READ IN CONJUNCTION WITH ALL OTHER DOCUMENTATION FORMING THE CONSTRUCTION CONTRACT.
6. ALL EXISTING DIMENSIONS / LEVELS ETC. INDICATED ON DRAWINGS ARE TO BE VERIFIED ON SITE.
7. CONTRACTOR TO SUBMIT COORDINATED SHOP DRAWINGS FOR ARCHITECTS APPROVAL AS REQUIRED PRIOR TO COMMENCEMENT OF WORKS AT SITE.

LEGEND

- 1200mm ACCESSIBLE PATHWAY
- NATURAL VENTILATION PATH

TOWN PLANNING

REVISION	DESCRIPTION	DATE	BY
TP1	FOR PLANNING	14.11.2024	CP

CUBIT
TANGO PROJECTS

PROJECT ADDRESS
1-5 KINTORE STREET, SPRINGVALE
VIC 3171

ARCHITECT AND LEAD CONSULTANT



282 COLLINS ST, MELBOURNE
THE BLOCK ARCADE
Mezzanine, Lift 1
t 03 9041 0613
w www.aoa-cp.com
e chrisspeck@aoa-cp.com

PROJECT
1-5 KINTORE STREET

DRAWING TITLE
PLAN - APT TYPES - Sheet 07

DRAWN BY: DW	CHECKED BY: CP
SCALE: 1:50	DATE: 14.11.2024
PROJECT No: 23023	

DRAWING No	REVISION
TP-156	TP 1

ADVERTISED PLAN

This copied document to be made available for the sole purpose of enabling its consideration and review as part of a planning process under the Planning and Environment Act 1987. The document must not be used for any purpose which may breach any copyright

NOTES - GENERAL

1. THIS DRAWING IS THE COPYRIGHT OF AOA CHRISTOPHER PECK AND MUST NOT BE REPRODUCED OR COPIED OR USED WITHOUT THE ABOVE CONSULTANTS CONSENT.
2. DIMENSIONS ARE NOT TO BE SCALED FROM THIS DRAWING.
3. ALL DIMENSIONS ARE IN MILLIMETERS AND LEVELS IN METERS UNLESS NOTED OTHERWISE.
4. ANY DISCREPANCIES BETWEEN WRITTEN DIMENSIONS AND DIMENSIONS OF ITEMS IN THESE DRAWINGS SHOULD BE BROUGHT TO THE IMMEDIATE ATTENTION OF THE ARCHITECT BEFORE EXECUTING THE WORK.
5. THE DRAWING IS TO BE READ IN CONJUNCTION WITH ALL OTHER DOCUMENTATION FORMING THE CONSTRUCTION CONTRACT.
6. ALL EXISTING DIMENSIONS / LEVELS ETC. INDICATED ON DRAWINGS ARE TO BE VERIFIED ON SITE.
7. CONTRACTOR TO SUBMIT COORDINATED SHOP DRAWINGS FOR ARCHITECT'S APPROVAL, AS REQUIRED PRIOR TO COMMENCEMENT OF WORKS AT SITE.

LEGEND

- 1200mm ACCESSIBLE PATHWAY
- NATURAL VENTILATION PATH

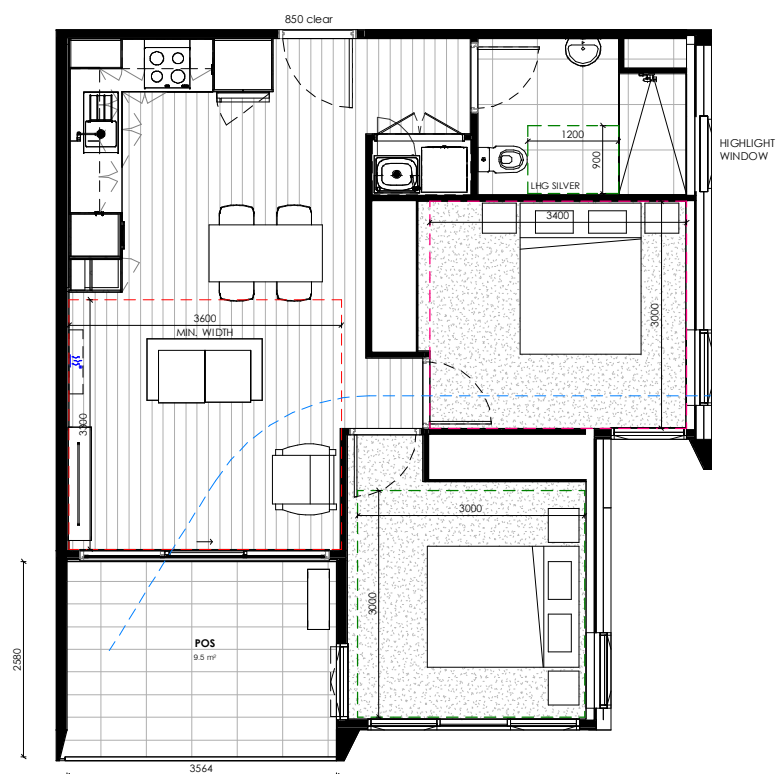

1 Apt Type 2C
1:50

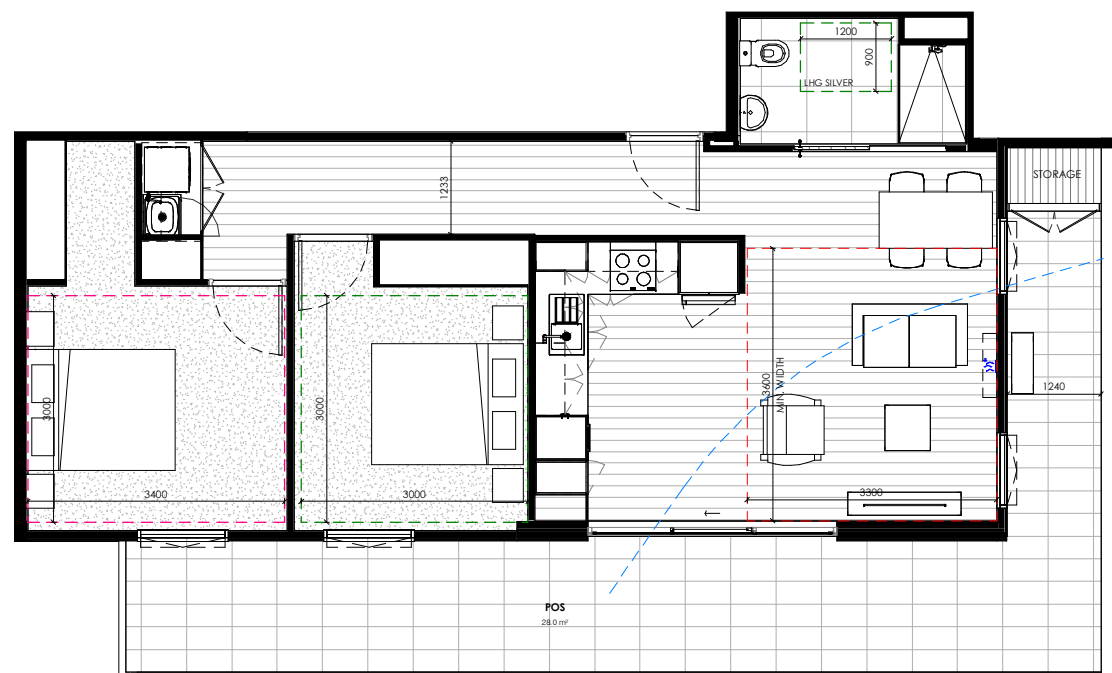

2 Apt Type 2D
1:50

APARTMENT TYPE 2C

2 BED 1 BATH

LIVEABLE HOUSING GUIDELINES	SILVER
BADS ADAPTABLE	NO
NATURAL VENTILATION	YES (CORNER UNITS)
LIVING ROOM DEPTH MIN. 3.6m	YES
MASTER BEDROOM 3m x 3.4m	YES
SECONDARY BEDROOM	YES
BALCONY ORIENTATION	SOUTH
BALCONY MIN. 8m²	YES

Apartment Type 2C	
Level	Number
LEVEL 04	4.02
LEVEL 04	4.03
LEVEL 04	4.04
LEVEL 04	4.05
LEVEL 05	5.02
LEVEL 05	5.03
LEVEL 05	5.04
LEVEL 05	5.05

Type 2C: 8

APARTMENT TYPE 2D

2 BED 1 BATH

LIVEABLE HOUSING GUIDELINES	SILVER
BADS ADAPTABLE	NO
NATURAL VENTILATION	YES
LIVING ROOM DEPTH MIN. 3.6m	YES
MASTER BEDROOM 3m x 3.4m	YES
SECONDARY BEDROOM	YES
BALCONY ORIENTATION	SOUTH/EAST
BALCONY MIN. 8m²	YES

Apartment Type 2D	
Level	Number
LEVEL 06	6.02

Type 2D: 1

TOWN PLANNING

REVISION	DESCRIPTION	DATE	BY
1	FOR PLANNING	14.11.2024	CP

CUBIT

TANGO PROJECTS

PROJECT ADDRESS
1-5 KINTORE STREET, SPRINGVALE
VIC 3171

ARCHITECT AND LEAD CONSULTANT



282 COLLINS ST, MELBOURNE
THE BLOCK ARCADE
Mezzanine, Lift 1
t 03 9041 0613
w www.aoa-cp.com
e chrispeck@aoa-cp.com

PROJECT
1-5 KINTORE STREET

DRAWING TITLE
PLAN - APT TYPES - Sheet 08

DRAWN BY: DW CHECKED BY: CP PROJECT No: 23023

SCALE: 1:50 DATE: 14.11.2024

FILE REF

DRAWING No: TP-157 REVISION: TP 1

ADVERTISED PLAN

This copied document to be made available for the sole purpose of enabling its consideration and review as part of a planning process under the Planning and Environment Act 1987. The document must not be used for any purpose which may breach any copyright

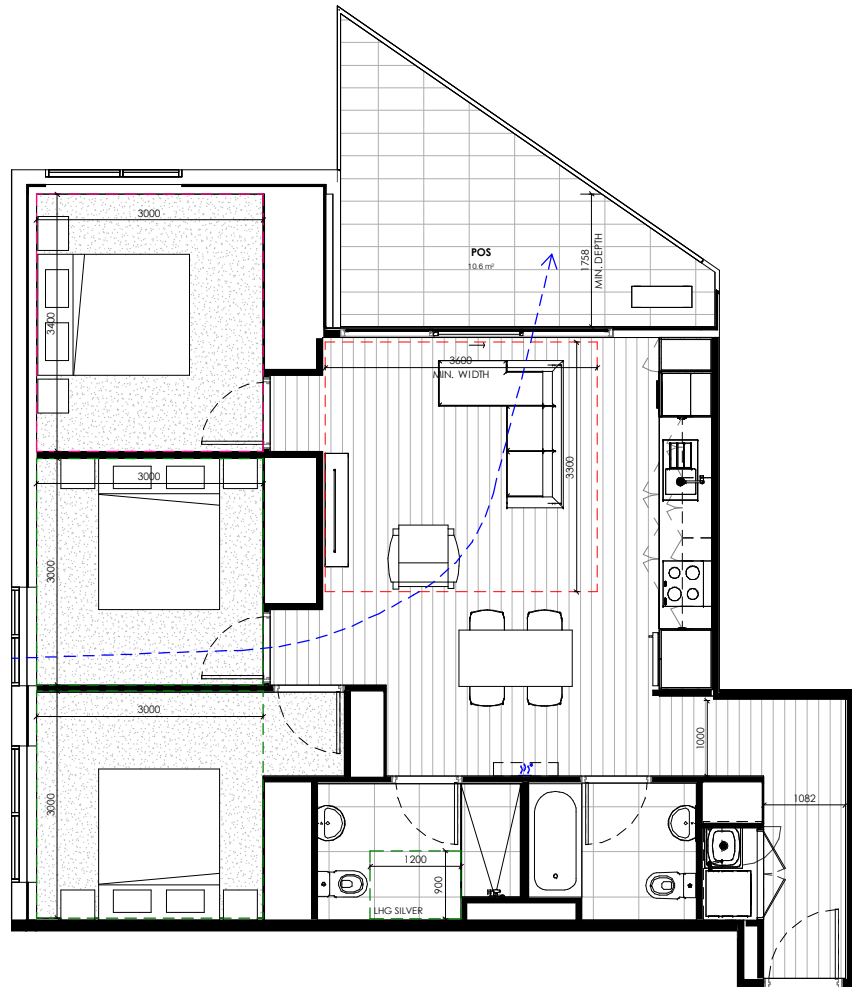

1 Apt Type 3A
1:50

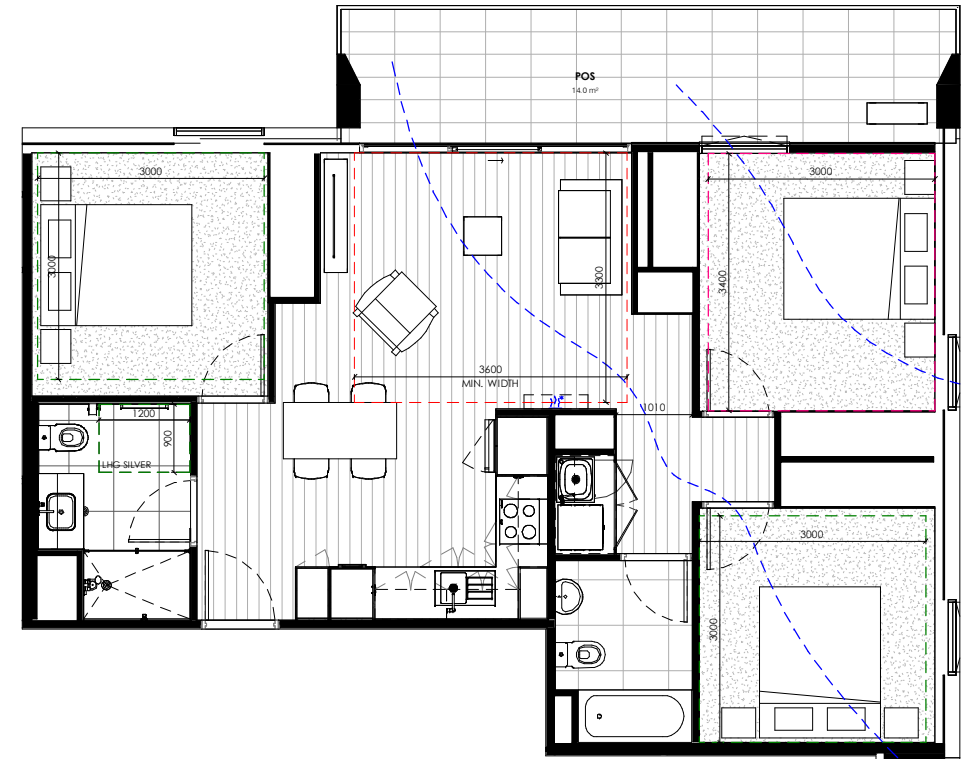

2 Apt Type 3B
1:50

APARTMENT TYPE 3A 3 BED 2 BATH

LIVEABLE HOUSING GUIDELINES	SILVER
BADS ADAPTABLE	NO
NATURAL VENTILATION	YES
LIVING ROOM DEPTH MIN. 3.6m	YES
MASTER BEDROOM 3m x 3.4m	YES
SECONDARY BEDROOM	YES
BALCONY ORIENTATION	NORTH
BALCONY MIN. 8m ²	YES

Apartment Type 3A	
Level	Number
LEVEL 01	1.11
LEVEL 02	2.11
LEVEL 03	3.11
LEVEL 04	4.10
LEVEL 05	5.10

Type 3A: 5

APARTMENT TYPE 3B 3 BED 2 BATH

LIVEABLE HOUSING GUIDELINES	SILVER
BADS ADAPTABLE	NO
NATURAL VENTILATION	YES
LIVING ROOM DEPTH MIN. 3.6m	YES
MASTER BEDROOM 3m x 3.4m	YES
SECONDARY BEDROOM	YES
BALCONY ORIENTATION	NORTH
BALCONY MIN. 8m ²	YES

Apartment Type 3B	
Level	Number
LEVEL 04	4.01
LEVEL 05	5.01
LEVEL 06	6.01

Type 3B: 3

NOTES - GENERAL

- THIS DRAWING IS THE COPYRIGHT OF ADA CHRISTOPHER PECK AND MUST NOT BE REPRODUCED OR USED WITHOUT THE ABOVE CONSULTANTS CONSENT.
- DIMENSIONS ARE NOT TO BE SCALED FROM THIS DRAWING.
- ALL DIMENSIONS ARE IN MILLIMETERS AND LEVELS IN METERS UNLESS NOTED OTHERWISE.
- ANY DISCREPANCIES BETWEEN WRITTEN DIMENSIONS AND DIMENSIONS OF THESE DRAWINGS SHOULD BE BROUGHT TO THE IMMEDIATE ATTENTION OF THE ARCHITECT BEFORE EXECUTING THE WORKS.
- THE DRAWING IS TO BE READ IN CONJUNCTION WITH ALL OTHER DOCUMENTATION FORMING THE CONSTRUCTION CONTRACT.
- ALL EXISTING DIMENSIONS / LEVELS ETC. INDICATED ON DRAWINGS ARE TO BE VERIFIED ON SITE.
- CONTRACTOR TO SUBMIT COORDINATED SHOP DRAWINGS FOR ARCHITECTS APPROVAL AS REQUIRED PRIOR TO COMMENCEMENT OF WORKS AT SITE.

LEGEND

- 1200mm ACCESSIBLE PATHWAY
- NATURAL VENTILATION PATH

TOWN PLANNING

REVISION	DESCRIPTION	DATE	BY
TP1	FOR PLANNING	14.11.2024	CP

CUBIT

TANGO PROJECTS

PROJECT ADDRESS
1-5 KINTORE STREET, SPRINGVALE
VIC 3171

ARCHITECT AND LEAD CONSULTANT



282 COLLINS ST, MELBOURNE
THE BLOCK ARCADE
Mezzanine, Lift 1
+61 3 9041 0613
www.aog-cp.com
chrispeck@aog-cp.com

PROJECT
1-5 KINTORE STREET

DRAWING TITLE
PLAN - APT TYPES - Sheet 09

DRAWN BY	DW	CHECKED BY	CP
SCALE	1:50	DATE	14.11.2024
PROJECT No	23023		

DRAWING No	REVISION
TP-158	TP1

NOTES - GENERAL

1. THIS DRAWING IS THE COPYRIGHT OF AOA CHRISTOPHER PECK AND MUST NOT BE REPRODUCED, COPIED OR USED WITHOUT THE ABOVE CONSULTANTS CONSENT.
2. DIMENSIONS ARE NOT TO BE SCALED FROM THIS DRAWING.
3. ALL DIMENSIONS ARE IN MILLIMETERS AND LEVELS IN METERS UNLESS NOTED OTHERWISE.
4. ANY DISCREPANCIES BETWEEN WRITTEN DIMENSIONS AND THE DIMENSIONS OF THESE DRAWINGS SHOULD BE BROUGHT TO THE IMMEDIATE ATTENTION OF THE ARCHITECT BEFORE EXECUTING THE WORK.
5. THE DRAWING IS TO BE READ IN CONJUNCTION WITH ALL OTHER DOCUMENTATION FORMING THE CONSTRUCTION CONTRACT.
6. ALL EXISTING DIMENSIONS / LEVELS ETC. INDICATED ON DRAWINGS ARE TO BE VERIFIED ON SITE.
7. CONTRACTOR TO SUBMIT COORDINATED SHOP DRAWINGS FOR ARCHITECTS APPROVAL AS REQUIRED PRIOR TO COMMENCEMENT OF WORKS AT SITE.

LEGEND

-  1200mm ACCESSIBLE PATHWAY
-  NATURAL VENTILATION PATH

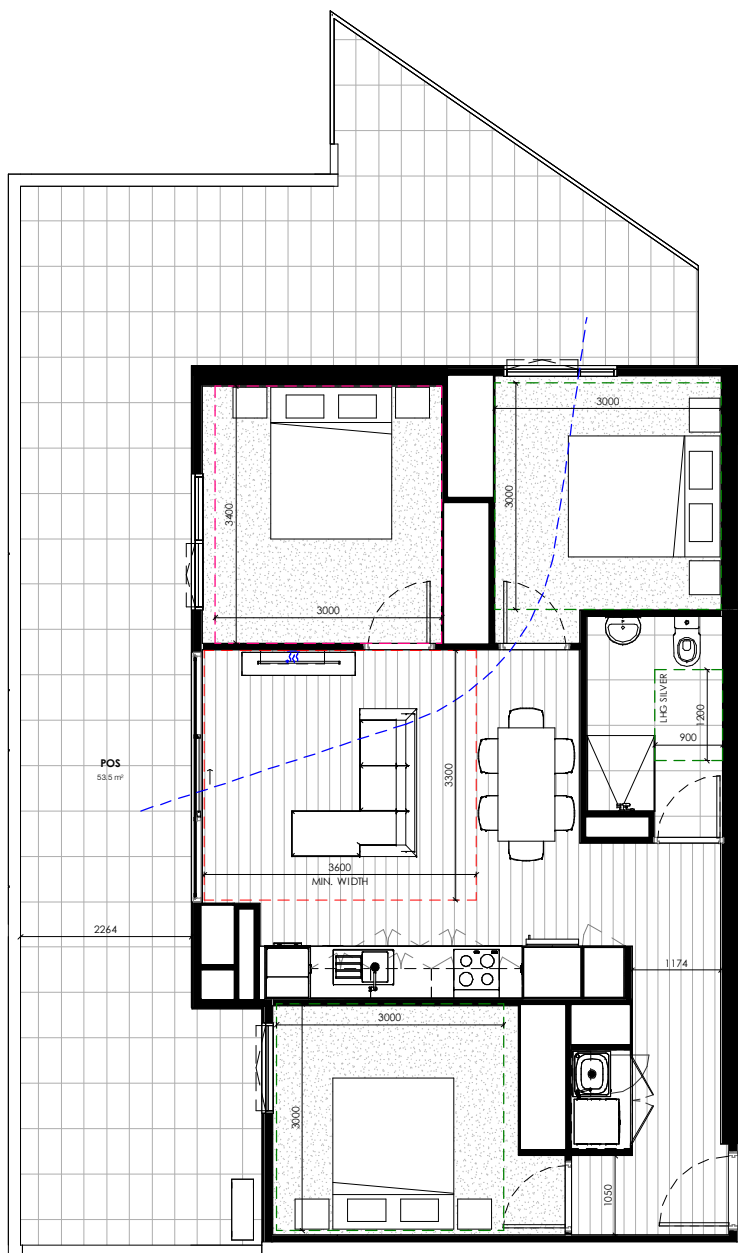

This copied document to be made available for the sole purpose of enabling its consideration and review as part of a planning process under the Planning and Environment Act 1987. The document must not be used for any purpose which may breach any copyright

ADVERTISED PLAN

1 Apt Type 3C
1:50

APARTMENT TYPE 3C
3 BED 1 BATH

LIVEABLE HOUSING GUIDELINES	SILVER
BADS ADAPTABLE	NO
NATURAL VENTILATION	YES
LIVING ROOM DEPTH MIN. 3.6m	YES
MASTER BEDROOM 3m x 3.4m	YES
SECONDARY BEDROOM	YES
BALCONY MIN. 12m ²	YES

Apartment Type 3C	
Level	Number
LEVEL 06	6.07
Type 3C: 1	

TOWN PLANNING

REVISION	DESCRIPTION	DATE	BY
TP1	FOR PLANNING	14.11.2024	CP

TANGO PROJECTS

PROJECT ADDRESS
1-5 KINTORE STREET, SPRINGVALE
VIC 3171

ARCHITECT AND LEAD CONSULTANT



282 COLLINS ST, MELBOURNE
THE BLOCK ARCADE
Mezzanine, Lift 1
t 03 9041 0613
www.aoa-cp.com
chrispeck@aoa-cp.com

PROJECT
1-5 KINTORE STREET

DRAWING TITLE
PLAN - APT TYPES - Sheet 10

DRAWN BY	OW	CHECKED BY	CP
SCALE	1:50	DATE	14.11.2024
PROJECT No	23023		

DRAWING No	TP-159	REVISION	TP 1
------------	--------	----------	------

ADVERTISED PLAN



This copied document to be made available for the sole purpose of enabling its consideration and review as part of a planning process under the Planning and Environment Act 1987. The document must not be used for any purpose which may breach any copyright

A1 Original Sheet Size

NOTES - GENERAL

1. THIS DRAWING IS THE COPYRIGHT OF ADA CHRISTOPHER PECK AND MUST NOT BE REPRODUCED OR USED WITHOUT THE ABOVE CONSULTANTS CONSENT.
2. DIMENSIONS ARE NOT TO BE SCALED FROM THIS DRAWING.
3. ALL DIMENSIONS ARE IN MILLIMETERS AND LEVELS IN METERS UNLESS NOTED OTHERWISE.
4. ANY DISCREPANCIES BETWEEN WRITTEN DIMENSIONS AND SIZE DIMENSIONS OR OTHER DIMENSIONS SHOULD BE BROUGHT TO THE IMMEDIATE ATTENTION OF THE ARCHITECT BEFORE EXECUTING THE WORKS.
5. THIS DRAWING IS TO BE READ IN CONJUNCTION WITH ALL OTHER DOCUMENTATION FORMING THE CONSTRUCTION CONTRACT.
6. ALL EXISTING DIMENSIONS / LEVELS ETC. INDICATED ON DRAWINGS ARE TO BE VERIFIED ON SITE.
7. CONTRACTOR TO SUBMIT COORDINATED SHOP DRAWINGS FOR ARCHITECTS APPROVAL, AS REQUIRED PRIOR TO COMMENCEMENT OF WORKS AT SITE.

TOWN PLANNING

REVISION	DESCRIPTION	DATE	BY
TP1	FOR PLANNING	14.11.2024	CP

TANGO PROJECTS

PROJECT ADDRESS
1-5 KINTORE STREET, SPRINGVALE
VIC 3171



282 COLLINS ST., MELBOURNE
THE BLOCK ARCADE
 Mezzanine, Lift 1
 +03 9041 0613
 www.aog-cp.com
 chrispeck@aog-cp.com

PROJECT
1-5 KINTORE STREET

DRAWING TITLE
NORTH ELEVATION

DRAWN BY	CHECKED BY	DATE	PROJECT No
WJ	CP	14.11.2024	23023

DRAWING No	REVISION
TP-200	TP 1

ADVERTISED PLAN



This copied document to be made available for the sole purpose of enabling its consideration and review as part of a planning process under the Planning and Environment Act 1987. The document must not be used for any purpose which may breach any copyright

A1 Original Sheet Size
NORTH POINT

NOTES - GENERAL

1. THIS DRAWING IS THE COPYRIGHT OF AOA CHRISTOPHER PECK AND MUST NOT BE REPRODUCED OR COPIED WITHOUT THE WRITTEN CONSENT OF THE ARCHITECT.
2. DIMENSIONS ARE NOT TO BE SCALED FROM THIS DRAWING.
3. ALL DIMENSIONS ARE IN METERS UNLESS NOTED OTHERWISE.
4. ANY DISCREPANCIES BETWEEN WRITTEN DIMENSIONS AND THE DIMENSIONS OF THESE DRAWINGS SHOULD BE BROUGHT TO THE IMMEDIATE ATTENTION OF THE ARCHITECT BEFORE EXECUTING THE WORKS.
5. THE DRAWINGS TO BE READ IN CONJUNCTION WITH ALL OTHER DOCUMENTATION FORMING THE CONSTRUCTION CONTRACT.
6. ALL EXISTING DIMENSIONS / LEVELS ETC. INDICATED ON DRAWINGS ARE TO BE VERIFIED ON SITE.
7. CONTRACTOR TO SUBMIT COORDINATED SHOP DRAWINGS FOR ARCHITECT'S APPROVAL AS REQUIRED PRIOR TO COMMENCEMENT OF WORKS AT SITE.

TOWN PLANNING

REVISION	DESCRIPTION	DATE	BY
TP1	FOR PLANNING	14.11.2024	CP

CUBIT
TANGO PROJECTS

PROJECT ADDRESS
1-5 KINTORE STREET, SPRINGVALE
VIC 3171



282 COLLINS ST., MELBOURNE
THE BLOCK ARCADE
Mezzanine, Lift 1
+ 03 9041 0613
www.aoa-cp.com
chrispeck@aoa-cp.com

PROJECT
1-5 KINTORE STREET

DRAWING TITLE
NORTH-WEST ELEVATION

DRAWN BY	CHECKED BY	DATE	PROJECT No
WJ	CP	14.11.2024	23023

DRAWING No	REVISION
TP-201	TP 1

ADVERTISED PLAN



This copied document to be made available for the sole purpose of enabling its consideration and review as part of a planning process under the Planning and Environment Act 1987. The document must not be used for any purpose which may breach any copyright

A1 Original Sheet Size
NORTH POINT
NOTES - GENERAL
 1. THIS DRAWING IS THE COPYRIGHT OF AOA CHRISTOPHER PECK AND MUST NOT BE REPRODUCED OR USED WITHOUT THE WRITTEN CONSENT OF THE ARCHITECT.
 2. DIMENSIONS ARE NOT TO BE SCALED FROM THIS DRAWING.
 3. ALL DIMENSIONS ARE IN METERS UNLESS NOTED OTHERWISE.
 4. ANY DISCREPANCIES BETWEEN WRITTEN DIMENSIONS AND DIMENSIONS OF THESE DRAWINGS SHOULD BE BROUGHT TO THE IMMEDIATE ATTENTION OF THE ARCHITECT BEFORE EXECUTING THE WORKS.
 5. THE DRAWINGS TO BE READ IN CONJUNCTION WITH ALL OTHER DOCUMENTATION FORMING THE CONSTRUCTION CONTRACT.
 6. ALL EXISTING DIMENSIONS / LEVELS ETC. INDICATED ON DRAWINGS ARE TO BE VERIFIED ON SITE.
 7. CONTRACTOR TO SUBMIT COORDINATED SHOP DRAWINGS FOR ARCHITECT'S APPROVAL AS REQUIRED PRIOR TO COMMENCEMENT OF WORKS AT SITE.

TOWN PLANNING

REVISION	DESCRIPTION	DATE	BY
TP1	FOR PLANNING	14.11.2024	CP

TANGO PROJECTS
 PROJECT ADDRESS
 1-5 KINTORE STREET, SPRINGVALE
 VIC 3171

ARCHITECT AND LEAD CONSULTANT
AOA
 CHRISTOPHER PECK

282 COLLINS ST, MELBOURNE
THE BLOCK ARCADE
 Mezzanine, Lift 1
 + 03 9041 0613
 www.aoa-cp.com
 chrispeck@aoa-cp.com

PROJECT
 1-5 KINTORE STREET

DRAWING TITLE
 EAST ELEVATION

DRAWN BY	CHECKED BY	DATE	PROJECT No
WJ	CP	14.11.2024	23023

SCALE 1:100

DRAWING No	REVISION
TP-202	TP 1

ADVERTISED PLAN



This copied document to be made available for the sole purpose of enabling its consideration and review as part of a planning process under the Planning and Environment Act 1987. The document must not be used for any purpose which may breach any copyright

A1 Original Sheet Size

NOTES - GENERAL

1. THIS DRAWING IS THE COPYRIGHT OF AOA CHRISTOPHER PECK AND MUST NOT BE REPRODUCED OR USED WITHOUT THE ABOVE CONSULTANTS CONSENT.
2. DIMENSIONS ARE NOT TO BE SCALED FROM THIS DRAWING.
3. ALL DIMENSIONS ARE IN MILLIMETERS AND LEVELS IN METERS UNLESS NOTED OTHERWISE.
4. ANY DISCREPANCIES BETWEEN WRITTEN DIMENSIONS AND THE DIMENSIONS OF THESE DRAWINGS SHOULD BE BROUGHT TO THE IMMEDIATE ATTENTION OF THE ARCHITECT BEFORE EXECUTING THE WORKS.
5. THE DRAWINGS TO BE READ IN CONJUNCTION WITH ALL OTHER DOCUMENTATION FORMING THE CONSTRUCTION CONTRACT.
6. ALL EXISTING DIMENSIONS / LEVELS ETC. INDICATED ON DRAWINGS ARE TO BE VERIFIED ON SITE.
7. CONTRACTOR TO SUBMIT COORDINATED SHOP DRAWINGS FOR ARCHITECTS APPROVAL AS REQUIRED PRIOR TO COMMENCEMENT OF WORKS AT SITE.

TOWN PLANNING

REVISION	DESCRIPTION	DATE	BY
TP1	FOR PLANNING	14.11.2024	CP

TANGO PROJECTS

PROJECT ADDRESS
1-5 KINTORE STREET, SPRINGVALE
VIC 3171



282 COLLINS ST, MELBOURNE
THE BLOCK ARCADE
Mezzanine, Lift 1
+61 3 9041 0613
www.aoa-cp.com
chrispeck@aoa-cp.com

PROJECT
1-5 KINTORE STREET

DRAWING TITLE
SOUTH ELEVATION

DRAWN BY: WJ	CHECKED BY: CP
SCALE: 1:100	DATE: 14.11.2024
PROJECT No: 23023	FILE REF:

DRAWING No: TP-203

REVISION
TP 1

ADVERTISED PLAN



This copied document to be made available for the sole purpose of enabling its consideration and review as part of a planning process under the Planning and Environment Act 1987. The document must not be used for any purpose which may breach any copyright

A1 Original Sheet Size
NOTES - GENERAL
 1. THIS DRAWING IS THE COPYRIGHT OF AOA CHRISTOPHER PECK AND MUST NOT BE REPRODUCED OR USED WITHOUT THE ABOVE CONSULTANTS CONSENT.
 2. DIMENSIONS ARE NOT TO BE SCALED FROM THIS DRAWING.
 3. ALL DIMENSIONS ARE IN METERS UNLESS NOTED OTHERWISE.
 4. ANY DISCREPANCIES BETWEEN WRITTEN DIMENSIONS AND THE DIMENSIONS OF THESE DRAWINGS SHOULD BE BROUGHT TO THE IMMEDIATE ATTENTION OF THE ARCHITECT BEFORE EXECUTING THE WORKS.
 5. THE DRAWINGS TO BE READ IN CONJUNCTION WITH ALL OTHER DOCUMENTATION FORMING THE CONSTRUCTION CONTRACT.
 6. ALL EXISTING DIMENSIONS / LEVELS ETC. INDICATED ON DRAWINGS ARE TO BE VERIFIED ON SITE.
 7. CONTRACTOR TO SUBMIT COORDINATED SHOP DRAWINGS FOR ARCHITECTS APPROVAL AS REQUIRED PRIOR TO COMMENCEMENT OF WORKS AT SITE.

TOWN PLANNING

REVISION	DESCRIPTION	DATE	BY
1	FOR PLANNING	14.11.2024	CP

TANGO PROJECTS
 PROJECT ADDRESS
 1-5 KINTORE STREET, SPRINGVALE
 VIC 3171



282 COLLINS ST, MELBOURNE
THE BLOCK ARCADE
 Mezzanine, Lift 1
 t 03 9041 0613
 www.aoa-cp.com
 chrispeck@aoa-cp.com

PROJECT
 1-5 KINTORE STREET

DRAWING TITLE
 WEST ELEVATION

DRAWN BY	CHECKED BY	DATE	PROJECT No
WJ	CP	14.11.2024	23023
SCALE	1:100	DATE	14.11.2024
FILE REF	Drawing Number: 23023 - 1 (Block West Elevation - Advised)		
DRAWING No	REVISION		
TP-204	TP 1		

This copied document to be made available for the sole purpose of enabling its consideration and review as part of a planning process under the Planning and Environment Act 1987. The document must not be used for any purpose which may breach any copyright

ADVERTISED PLAN

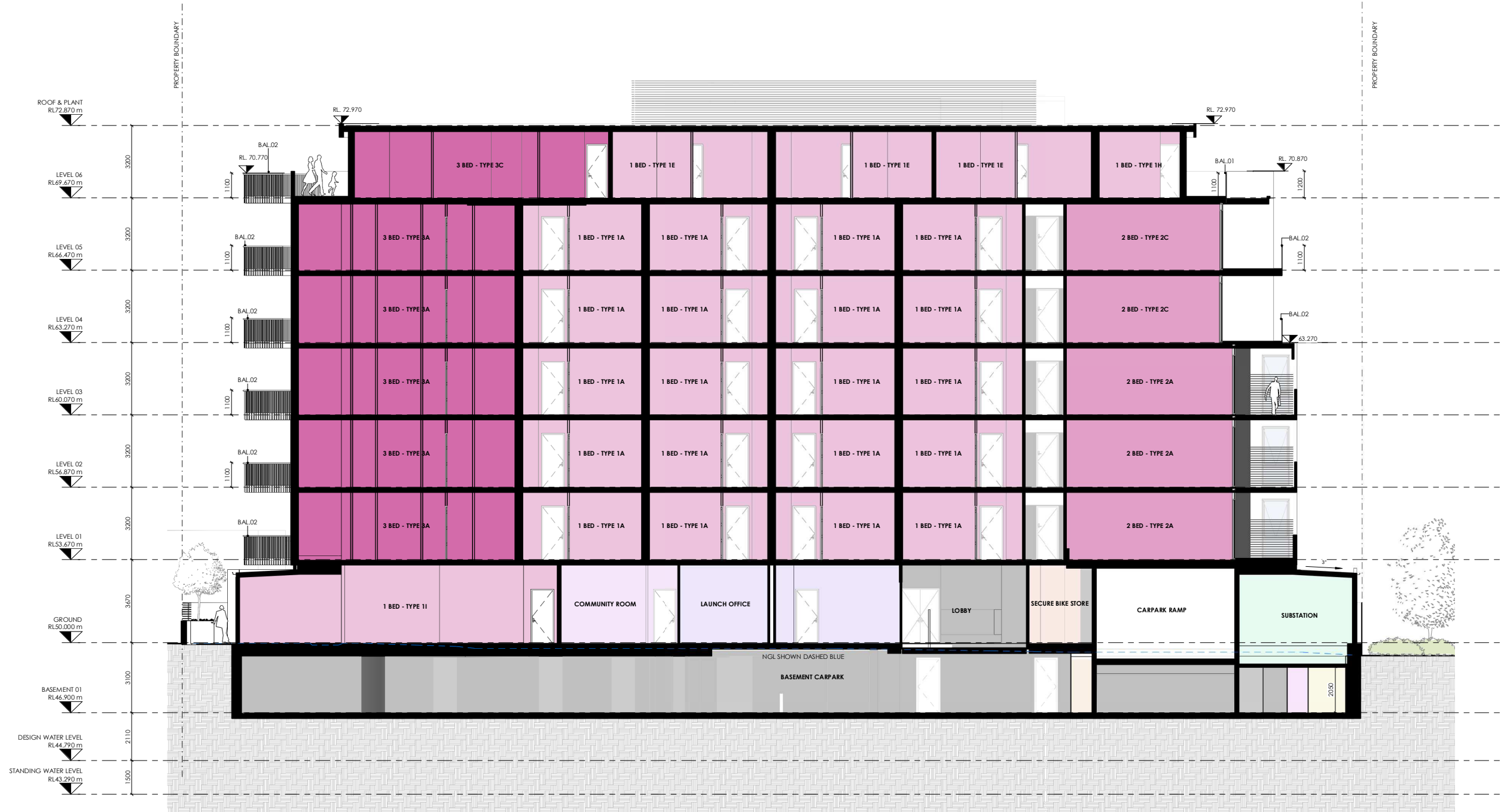

Original Sheet Size
NOTES - GENERAL
 1. THIS DRAWING IS THE COPYRIGHT OF AOA CHRISTOPHER PECK AND MUST NOT BE REPRODUCED OR USED WITHOUT THE ABOVE CONSULTANTS CONSENT.
 2. DIMENSIONS ARE NOT TO BE SCALED FROM THIS DRAWING.
 3. ALL DIMENSIONS ARE IN MILLIMETERS AND LEVELS IN METERS UNLESS NOTED OTHERWISE.
 4. ANY DISCREPANCIES BETWEEN WRITTEN DIMENSIONS AND DIMENSIONS OF THESE DRAWINGS SHOULD BE BROUGHT TO THE IMMEDIATE ATTENTION OF THE ARCHITECT BEFORE EXECUTING THE WORKS.
 5. THE DRAWING IS TO BE READ IN CONJUNCTION WITH ALL OTHER DOCUMENTATION FORMING THE CONSTRUCTION CONTRACT.
 6. ALL EXISTING DIMENSIONS / LEVELS ETC. INDICATED ON DRAWINGS ARE TO BE VERIFIED ON SITE.
 7. CONTRACTOR TO OBTAIN COORDINATED SHOP DRAWINGS FOR ARCHITECTS APPROVAL AS REQUIRED PRIOR TO COMMENCEMENT OF WORKS AT SITE.

- LEGEND**
- TITLE BOUNDARY
 - NATURAL GROUND LINE
 - × EX 49.23 EXISTING GROUND LEVEL
 - 1 BED APARTMENT
 - 2 BED APARTMENT
 - 3 BED APARTMENT

TOWN PLANNING

REVISION	DESCRIPTION	DATE	BY
1	FOR PLANNING	14.11.2024	CP

TANGO PROJECTS
 PROJECT ADDRESS
 1-5 KINTORE STREET, SPRINGVALE
 VIC 3171



282 COLLINS ST, MELBOURNE
THE BLOCK ARCADE
 Mezzanine, Lift 1
 +61 3 9041 0613
 www.aoa-cp.com
 chrispeck@aoa-cp.com

PROJECT
 1-5 KINTORE STREET

DRAWING TITLE
 SECTION AA

DRAWN BY	CHECKED BY	DATE	PROJECT No
OW <td>CP <td>14.11.2024 <td>23023 </td></td></td>	CP <td>14.11.2024 <td>23023 </td></td>	14.11.2024 <td>23023 </td>	23023

SCALE: As indicated

REVISION	REVISION
TP-300	TP 1

This copied document to be made available for the sole purpose of enabling its consideration and review as part of a planning process under the Planning and Environment Act 1987. The document must not be used for any purpose which may breach any copyright

ADVERTISED PLAN



NOTES - GENERAL

- THIS DRAWING IS THE COPYRIGHT OF AOA CHRISTOPHER PECK AND MUST NOT BE REPRODUCED OR USED WITHOUT THE ABOVE CONSULTANTS CONSENT.
- DIMENSIONS ARE NOT TO BE SCALED FROM THIS DRAWING.
- ALL DIMENSIONS ARE IN MILLIMETERS AND LEVELS IN METERS UNLESS NOTED OTHERWISE.
- ANY DISCREPANCIES BETWEEN WRITTEN DIMENSIONS AND DIMENSIONS OF THESE DRAWINGS SHOULD BE BROUGHT TO THE IMMEDIATE ATTENTION OF THE ARCHITECT BEFORE EXECUTING THE WORKS.
- THIS DRAWING IS TO BE READ IN CONJUNCTION WITH ALL OTHER DOCUMENTATION FORMING THE CONSTRUCTION CONTRACT.
- ALL EXISTING DIMENSIONS / LEVELS ETC. INDICATED ON DRAWINGS ARE TO BE VERIFIED ON SITE.
- CONTRACTOR TO SUBMIT COORDINATED SHOP DRAWINGS FOR ARCHITECTS APPROVAL AS REQUIRED PRIOR TO COMMENCEMENT OF WORKS AT SITE.

LEGEND

- TITLE BOUNDARY
- NATURAL GROUND LINE
- × EX 49.23 EXISTING GROUND LEVEL
- 1 BED APARTMENT
- 2 BED APARTMENT
- 3 BED APARTMENT

TOWN PLANNING

NO.	REVISION	DESCRIPTION	DATE	BY
1	FOR PLANNING		14.11.2024	CP

CLIENT
TANGO PROJECTS

PROJECT ADDRESS
1-5 KINTORE STREET, SPRINGVALE
VIC 3171

ARCHITECT AND LEAD CONSULTANT

AOA
CHRISTOPHER PECK

282 COLLINS ST, MELBOURNE
THE BLOCK ARCADE
Mezzanine, Lift 1
+03 9041 0613
www.aoa-cp.com
chrispeck@aoa-cp.com

PROJECT
1-5 KINTORE STREET

DRAWING TITLE
SECTION BB

DRAWN BY	CHECKED BY	SCALE	DATE	PROJECT NO.
WJ	CP	As indicated	14.11.2024	23023

DRAWING NO.	REVISION
TP-301	TP 1

ADVERTISED PLAN

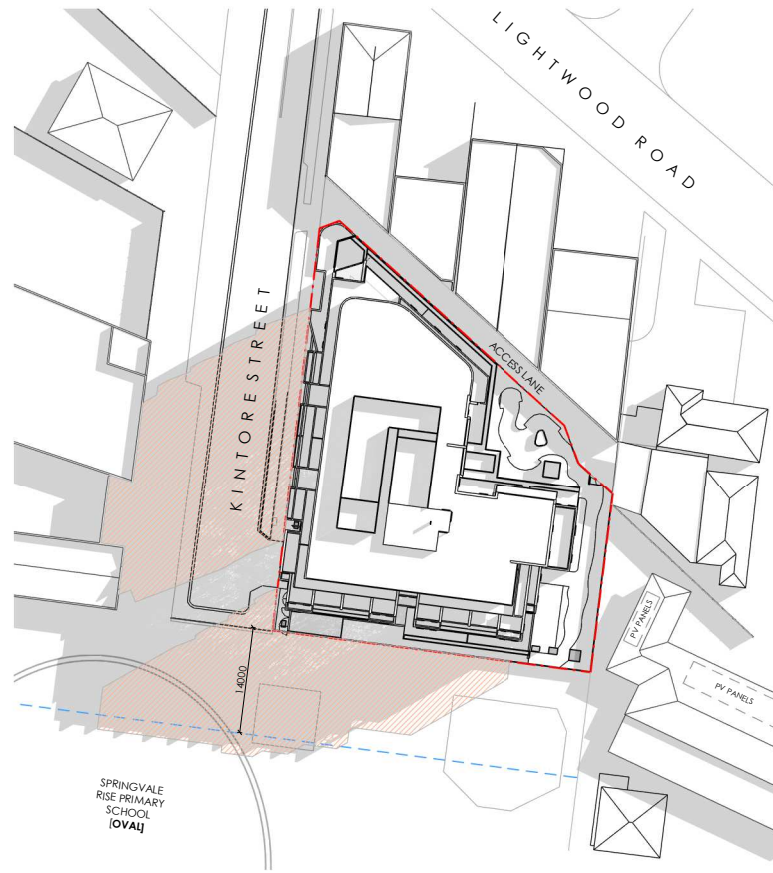

1 SHADOW STUDY - SEPTEMBER 21 - 10AM
1 : 500

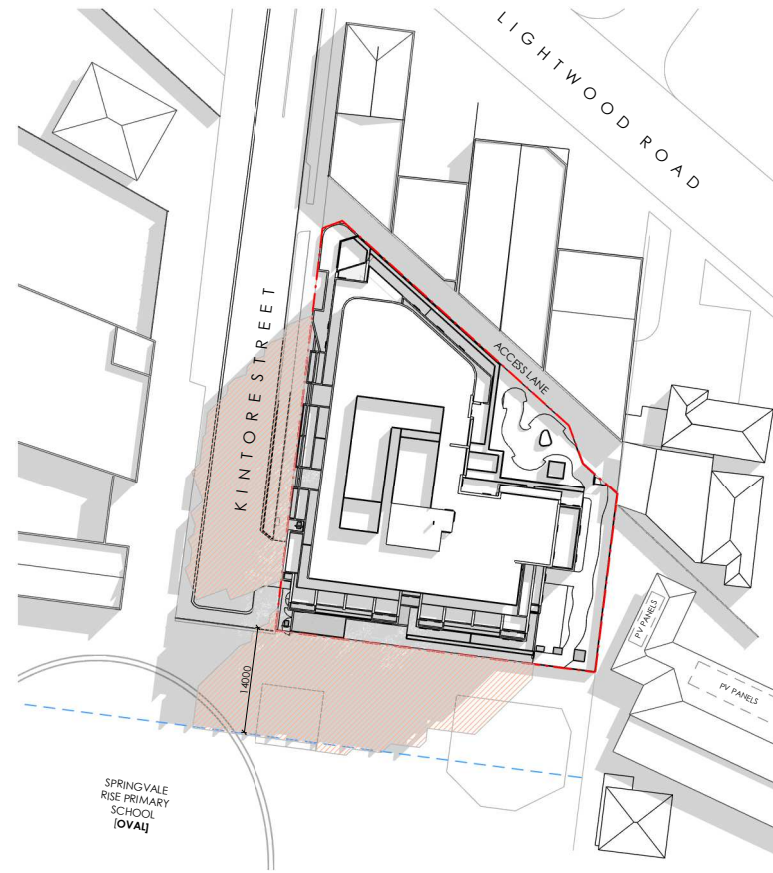

2 SHADOW STUDY - SEPTEMBER 21 - 11AM
1 : 500

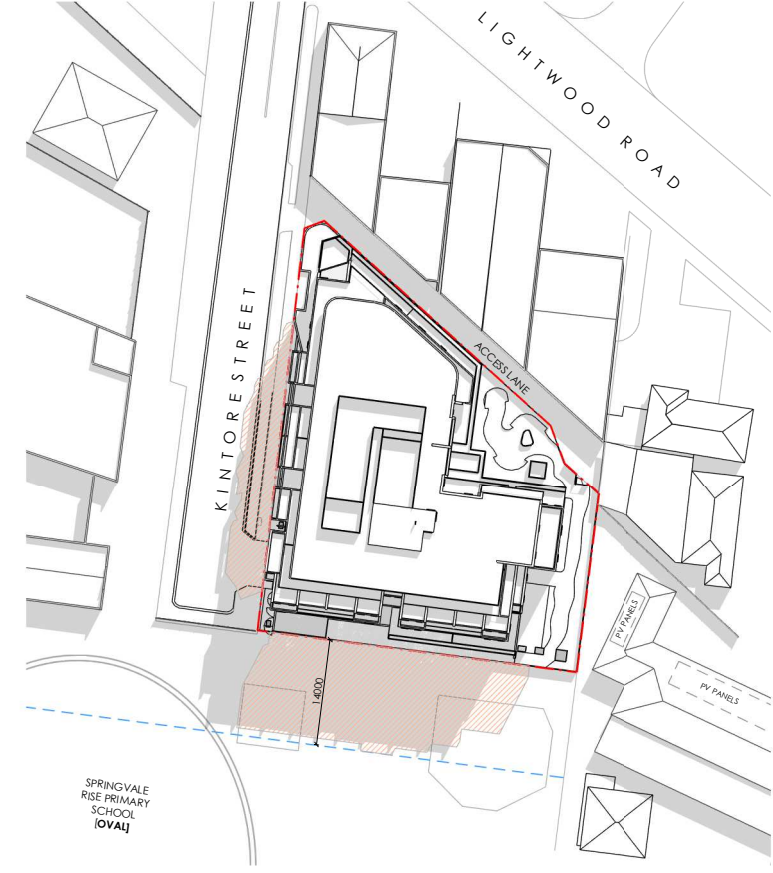

3 SHADOW STUDY - SEPTEMBER 21 - 12PM
1 : 500

This copied document to be made available for the sole purpose of enabling its consideration and review as part of a planning process under the Planning and Environment Act 1987. The document must not be used for any purpose which may breach any copyright

A1 Original Sheet Size

NORTH POINT

NOTES - GENERAL

1. THIS DRAWING IS THE COPYRIGHT OF AOA CHRISTOPHER PECK AND MUST NOT BE REPRODUCED OR USED WITHOUT THE WRITTEN CONSENT OF THE ARCHITECT.
2. DIMENSIONS ARE NOT TO BE SCALED FROM THIS DRAWING.
3. ALL DIMENSIONS ARE IN MILLIMETERS AND LEVELS IN METRES UNLESS NOTED OTHERWISE.
4. ANY DISCREPANCIES BETWEEN WRITTEN DIMENSIONS AND THE DIMENSIONS OF THESE DRAWINGS SHOULD BE BROUGHT TO THE IMMEDIATE ATTENTION OF THE ARCHITECT BEFORE BEGINNING THE WORKS.
5. THE DRAWING IS TO BE READ IN CONJUNCTION WITH ALL OTHER DOCUMENTATION FORMING THE CONSTRUCTION CONTRACT.
6. ALL EXISTING DIMENSIONS / LEVELS ETC. INDICATED ON DRAWINGS ARE TO BE VERIFIED ON SITE.
7. CONTRACTOR TO SUBMIT COORDINATED SHOP DRAWINGS FOR ARCHITECT'S APPROVAL AS REQUIRED PRIOR TO COMMENCEMENT OF WORKS AT SITE.

SHADOWS CAST BY APPROVED SCHEME

TOWN PLANNING

NO.	REVISION	DESCRIPTION	DATE	BY

FOR PLANNING 14.11.2024 CP
 TANGO PROJECTS

PROJECT ADDRESS
 1-5 KINTORE STREET, SPRINGVALE
 VIC 3171



282 COLLINS ST, MELBOURNE
THE BLOCK ARCADE
 Mezzanine, Lift 1
 + 03 9041 0613
 www.aoa-cp.com
 chrispeck@aoa-cp.com

PROJECT
 1-5 KINTORE STREET

DRAWING TITLE
 SHADOW DIAGRAMS

DRAWN BY: WJ	CHECKED BY: CP	PROJECT NO: 23023
SCALE: As indicated	DATE: 14.11.2024	FILE REF:
DRAWING NO: TP-400	REVISION: TP 1	

This copied document to be made available for the sole purpose of enabling its consideration and review as part of a planning process under the Planning and Environment Act 1987. The document must not be used for any purpose which may breach any copyright

 SHADOWS CAST BY APPROVED SCHEME

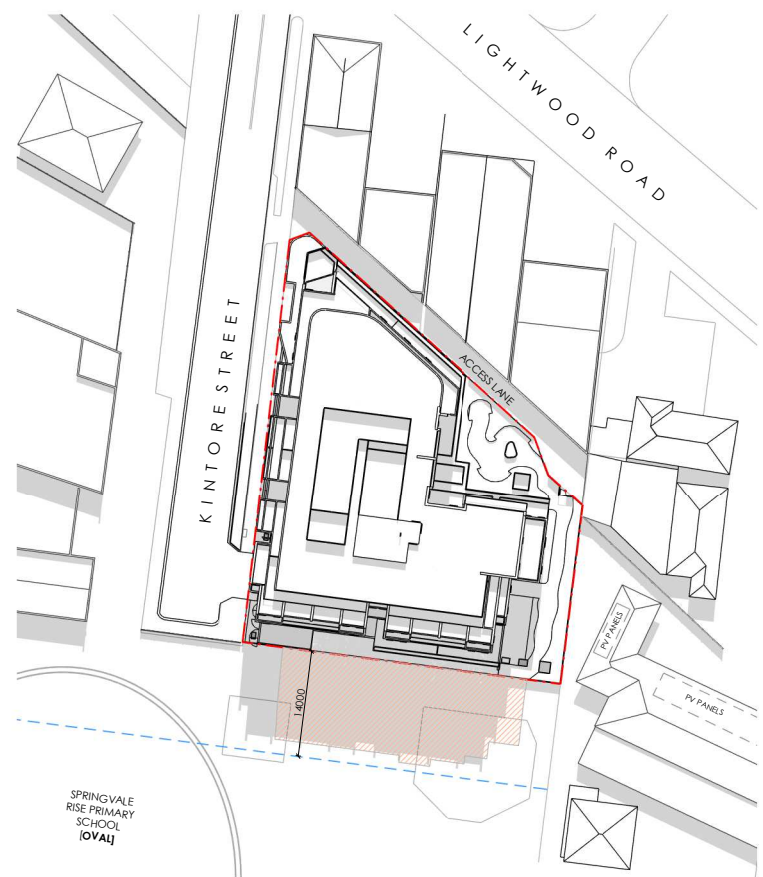

1 SHADOW STUDY - SEPTEMBER 21 - 1PM
 1:500

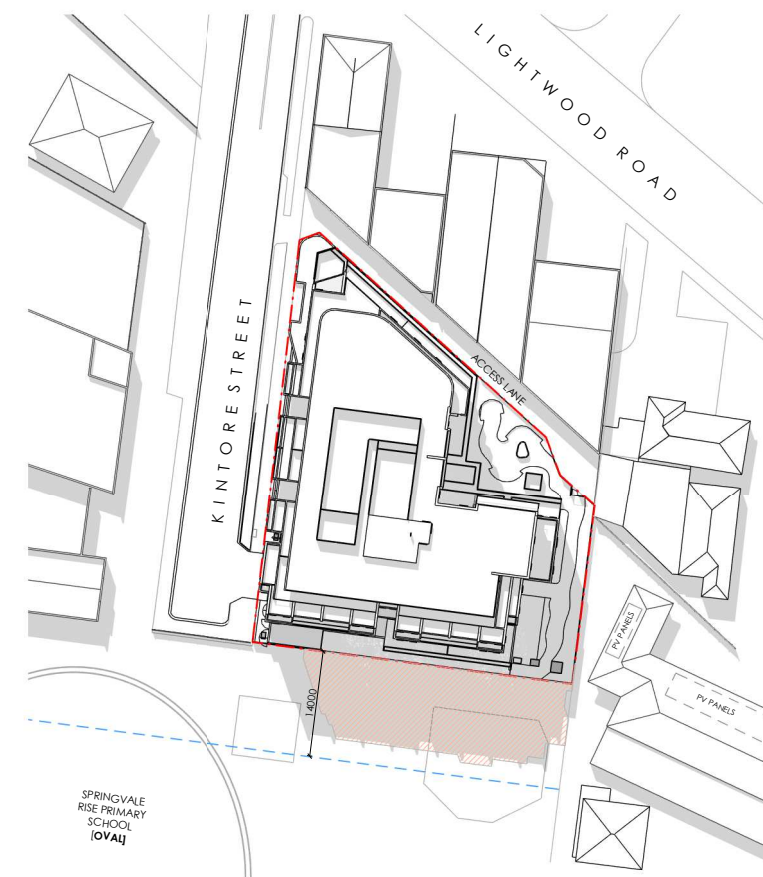

2 SHADOW STUDY - SEPTEMBER 21 - 2PM
 1:500

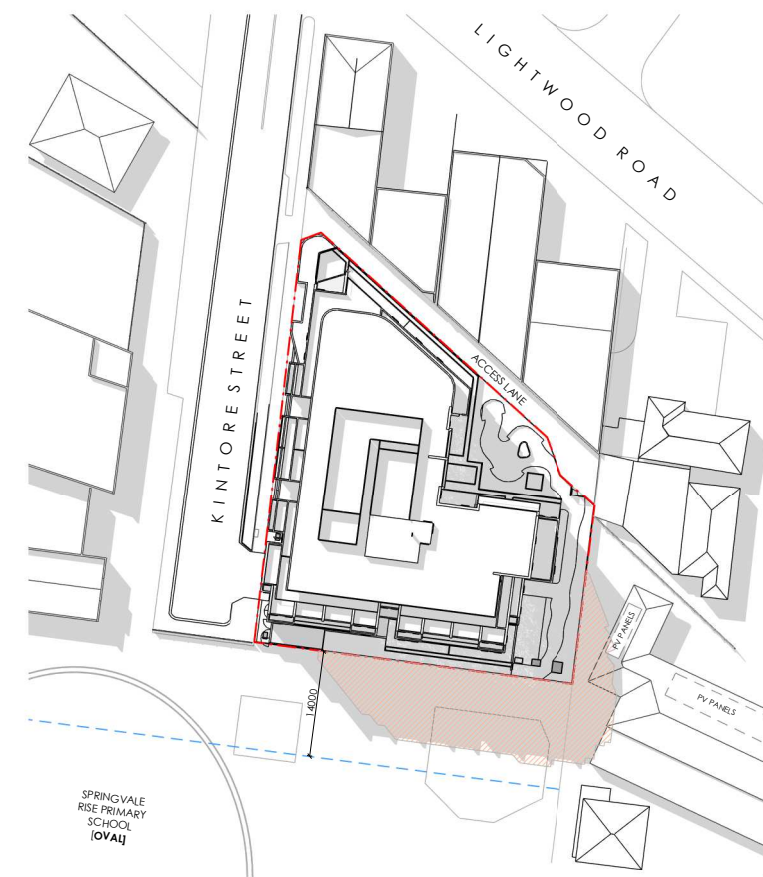

3 SHADOW STUDY - SEPTEMBER 21 - 3PM
 1:500

ADVERTISED PLAN

TOWN PLANNING

NO.	DATE	DESCRIPTION	BY

TP1 FOR PLANNING 14.11.2024 CP

CUINT TANGO PROJECTS

PROJECT ADDRESS
 1-5 KINTORE STREET, SPRINGVALE
 VIC 3171

ARCHITECT AND LEAD CONSULTANT

CHRISTOPHER PECK

282 COLLINS ST, MELBOURNE
THE BLOCK ARCADE
 Mezzanine, Lift 1
 +61 3 9041 0613
 www.aog-cp.com
 chrispeck@aog-cp.com

PROJECT
 1-5 KINTORE STREET

DRAWING TITLE
 SHADOW DIAGRAMS

DRAWN BY: WJ CHECKED BY: CP
 SCALE: As indicated DATE: 14.11.2024 PROJECT NO: 23023

DRAWING No: TP-401 REVISION: TP 1

ADVERTISED PLAN

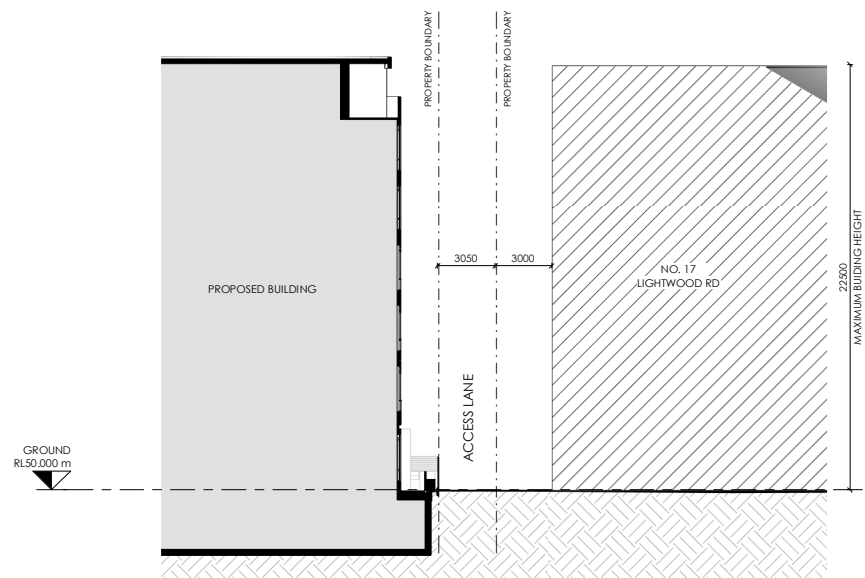

1 SITE SECTION 01
1 : 200

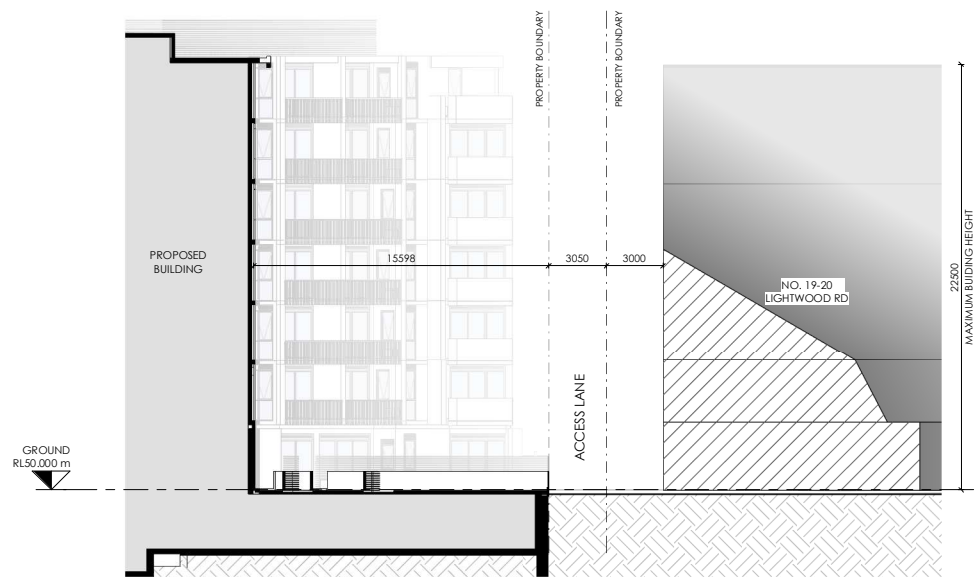

2 SITE SECTION 02
1 : 200

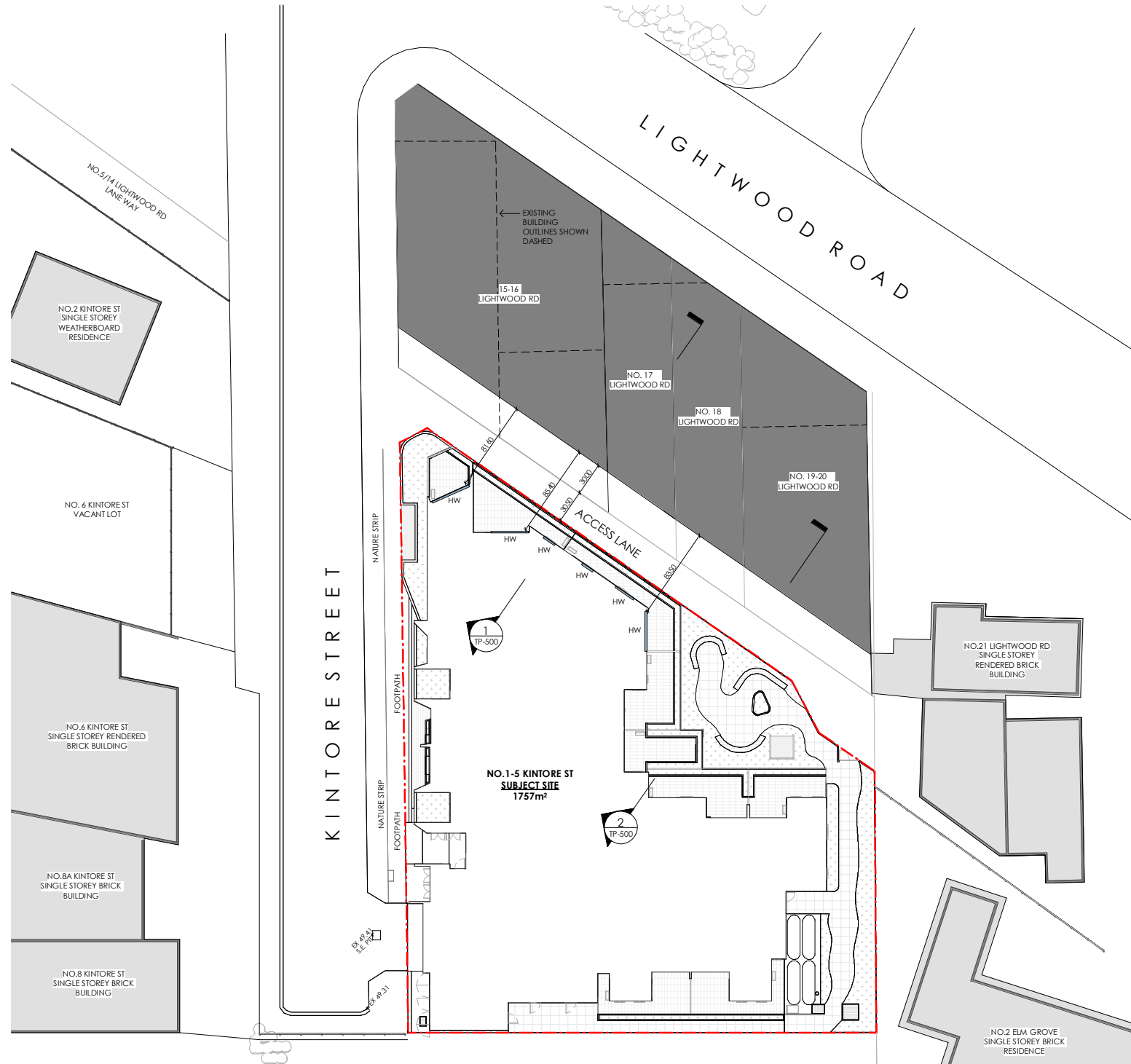

3 CONTEXT KEY PLAN
1 : 250

This copied document to be made available for the sole purpose of enabling its consideration and review as part of a planning process under the Planning and Environment Act 1987. The document must not be used for any purpose which may breach any copyright



NOTES - GENERAL

1. THIS DRAWING IS THE COPYRIGHT OF AOA CHRISTOPHER PECK AND MUST NOT BE REPRODUCED OR USED WITHOUT THE WRITTEN CONSENT OF THE ARCHITECT.
2. DIMENSIONS ARE NOT TO BE SCALED FROM THIS DRAWING.
3. ALL DIMENSIONS ARE IN METERS UNLESS NOTED OTHERWISE.
4. ANY DISCREPANCIES BETWEEN WRITTEN DIMENSIONS AND DIMENSIONS OF THESE DRAWINGS SHOULD BE BROUGHT TO THE IMMEDIATE ATTENTION OF THE ARCHITECT BEFORE COMMENCING WORKS.
5. THE DRAWING IS TO BE READ IN CONJUNCTION WITH ALL OTHER DOCUMENTS FORMING THE CONSTRUCTION CONTRACT.
6. ALL EXISTING DIMENSIONS / LEVELS ETC. INDICATED ON DRAWINGS ARE TO BE VERIFIED ON SITE.
7. CONTRACTOR TO SUBMIT COORDINATED SHOP DRAWINGS FOR ARCHITECT'S APPROVAL, AS REQUIRED PRIOR TO COMMENCEMENT OF WORKS AT SITE.

TOWN PLANNING

REVISION	DESCRIPTION	DATE	BY
TP1	FOR PLANNING	14.11.2024	CP

CUBIT
TANGO PROJECTS

PROJECT ADDRESS
1-5 KINTORE STREET, SPRINGVALE
VIC 3171

ARCHITECT AND LEAD CONSULTANT



282 COLLINS ST, MELBOURNE
THE BLOCK ARCADE
Mezzanine, Lift 1
+ 03 9041 0613
www.aoa-cp.com
chrispeck@aoa-cp.com

PROJECT
1-5 KINTORE STREET

DRAWING TITLE
EQUITABLE DEVELOPMENT
ANALYSIS

DRAWN BY JA	CHECKED BY OW
SCALE As Indicated	DATE 14.11.2024
PROJECT No 23023	FILE REF

DRAWING No TP-500	REVISION TP 1
----------------------	------------------

ADVERTISED PLAN



VIEW 01 - WESTERN FACADE VIEWED FROM KINTORE ST

This copied document to be made available for the sole purpose of enabling its consideration and review as part of a planning process under the Planning and Environment Act 1987. The document must not be used for any purpose which may breach any copyright

NORTH POINT

NOTES - GENERAL

1. THIS DRAWING IS THE COPYRIGHT OF AOA CHRISTOPHER PECK AND MUST NOT BE REPRODUCED OR COPIED IN ANY MANNER WITHOUT THE WRITTEN CONSENT OF THE ARCHITECT.
2. DIMENSIONS ARE NOT TO BE SCALED FROM THIS DRAWING.
3. ALL DIMENSIONS ARE IN MILLIMETERS AND LEVELS IN METRES UNLESS NOTED OTHERWISE.
4. ANY DISCREPANCIES BETWEEN WRITTEN DIMENSIONS AND DIMENSIONS OF THESE DRAWINGS SHOULD BE BROUGHT TO THE IMMEDIATE ATTENTION OF THE ARCHITECT BEFORE DECIDING THE WORKS.
5. THE DRAWING IS TO BE READ IN CONJUNCTION WITH ALL OTHER DOCUMENTATION FORMING THE CONSTRUCTION CONTRACT.
6. ALL EXISTING DIMENSIONS / LEVELS ETC. INDICATED ON DRAWINGS ARE TO BE VERIFIED ON SITE.
7. CONTRACTOR TO SUBMIT COORDINATED SHOP DRAWINGS FOR ARCHITECT'S APPROVAL AS REQUIRED PRIOR TO COMMENCEMENT OF WORKS AT SITE.

TOWN PLANNING

IP1	FOR PLANNING	14.11.2024	CP
REVISION	DESCRIPTION	DATE	BY

CUSTOMER
TANGO PROJECTS

PROJECT ADDRESS
1-5 KINTORE STREET, SPRINGVALE
VIC 3171

ARCHITECT AND LEAD CONSULTANT

AOA
CHRISTOPHER PECK

282 COLLINS ST, MELBOURNE
THE BLOCK ARCADE
Mezzanine, Lift 1
t 03 9041 0613
www.aoa-cp.com
e chrispeck@aoa-cp.com

PROJECT
1-5 KINTORE STREET

DRAWING TITLE
3D VIEW 01

DRAWN BY	CW	CHECKED BY	CP	PROJECT No	23023
SCALE	DATE	14.11.2024			

DRAWING No	TP-800	REVISION	TP 1
------------	--------	----------	------

ADVERTISED PLAN



VIEW 02 - WESTERN & SOUTHERN FACADES VIEWED FROM KINTORE ST

This copied document to be made available for the sole purpose of enabling its consideration and review as part of a planning process under the Planning and Environment Act 1987. The document must not be used for any purpose which may breach any copyright

NORTH POINT

NOTES - GENERAL

1. THIS DRAWING IS THE COPYRIGHT OF AOA CHRISTOPHER PECK AND MUST NOT BE REPRODUCED OR COPIED WITHOUT THE ARCHITECT'S CONSENT.
2. DIMENSIONS ARE NOT TO BE SCALED FROM THIS DRAWING.
3. ALL DIMENSIONS ARE IN MILLIMETERS AND LEVELS IN METERS UNLESS NOTED OTHERWISE.
4. ANY DISCREPANCIES BETWEEN WRITTEN DIMENSIONS AND THE DIMENSIONS OF THESE DRAWINGS SHOULD BE BROUGHT TO THE IMMEDIATE ATTENTION OF THE ARCHITECT BEFORE BEGINNING THE WORK.
5. THE DRAWING IS TO BE READ IN CONJUNCTION WITH ALL OTHER DOCUMENTATION FORMING THE CONSTRUCTION CONTRACT.
6. ALL EXISTING DIMENSIONS / LEVELS ETC. INDICATED ON DRAWINGS ARE TO BE VERIFIED ON SITE.
7. CONTRACTOR TO SUBMIT COORDINATED SHOP DRAWINGS FOR ARCHITECT'S APPROVAL AS REQUIRED PRIOR TO COMMENCEMENT OF WORKS AT SITE.

TOWN PLANNING

TP1	FOR PLANNING	14.11.2024	CP
REVISION	DESCRIPTION	DATE	BY

CUBIT
TANGO PROJECTS

PROJECT ADDRESS
1-5 KINTORE STREET, SPRINGVALE
VIC 3171

ARCHITECT AND LEAD CONSULTANT



282 COLLINS ST, MELBOURNE
THE BLOCK ARCADE
Mezzanine, Lift 1
t 03 9041 0613
www.aoa-cp.com
chrispeck@aoa-cp.com

PROJECT
1-5 KINTORE STREET

DRAWING TITLE
3D VIEW 02

DRAWN BY	OW	CHECKED BY	CP	PROJECT No	23023
SCALE	DATE	14.11.2024	FILE REF		

DRAWING No	TP-801	REVISION	TP 1
------------	--------	----------	------

ADVERTISED PLAN



VIEW 03 - SOUTHERN FACADE VIEWED FROM SPRINGVALE RISE PRIMARY SCHOOL OVAL

This copied document to be made available for the sole purpose of enabling its consideration and review as part of a planning process under the Planning and Environment Act 1987. The document must not be used for any purpose which may breach any copyright

A1 Original Sheet Size

NORTH POINT

NOTES - GENERAL

1. THIS DRAWING IS THE COPYRIGHT OF AOA CHRISTOPHER PECK AND MUST NOT BE REPRODUCED OR USED WITHOUT THE ARCHITECT'S CONSENT.
2. DIMENSIONS ARE NOT TO BE SCALED FROM THIS DRAWING.
3. ALL DIMENSIONS ARE IN MILLIMETERS AND LEVELS IN METERS UNLESS NOTED OTHERWISE.
4. ANY DISCREPANCIES BETWEEN WRITTEN DIMENSIONS AND THE DIMENSIONS OF THESE DRAWINGS SHOULD BE BROUGHT TO THE IMMEDIATE ATTENTION OF THE ARCHITECT BEFORE DECIDING THE WORKS.
5. THE DRAWING IS TO BE READ IN CONJUNCTION WITH ALL OTHER DOCUMENTATION FORMING THE CONSTRUCTION CONTRACT.
6. ALL EXISTING DIMENSIONS / LEVELS ETC. INDICATED ON DRAWINGS ARE TO BE VERIFIED ON SITE.
7. CONTRACTOR TO SUBMIT COORDINATED SHOP DRAWINGS FOR ARCHITECT'S APPROVAL AS REQUIRED PRIOR TO COMMENCEMENT OF WORKS AT SITE.

TOWN PLANNING

REVISION	DESCRIPTION	DATE	BY

TP1 FOR PLANNING 14.11.2024 CP

TANGO PROJECTS

PROJECT ADDRESS
1-5 KINTORE STREET, SPRINGVALE
VIC 3171



282 COLLINS ST, MELBOURNE
THE BLOCK ARCADE
Mezzanine, Lift 1
t 03 9041 0613
www.aoa-cp.com
christopher@aoa-cp.com

PROJECT
1-5 KINTORE STREET

DRAWING TITLE
3D VIEW 03

DRAWN BY: CW CHECKED BY: CP
SCALE: DATE: 14.11.2024 PROJECT No: 23023

DRAWING No: TP-802 REVISION: TP 1

ADVERTISED PLAN



VIEW 04 - NORHTERN & EASTERN FACADES VIEWED FROM LIGHTWOOD RD

This copied document to be made available for the sole purpose of enabling its consideration and review as part of a planning process under the Planning and Environment Act 1987. The document must not be used for any purpose which may breach any copyright

NOTES - GENERAL

1. THIS DRAWING IS THE COPYRIGHT OF AOA CHRISTOPHER PECK AND MUST NOT BE REPRODUCED OR COPIED OR USED WITHOUT THE ARCHITECT'S CONSENT.
2. DIMENSIONS ARE NOT TO BE SCALED FROM THIS DRAWING.
3. ALL DIMENSIONS ARE IN MILLIMETERS AND LEVELS IN METERS UNLESS NOTED OTHERWISE.
4. ANY DISCREPANCIES BETWEEN WRITTEN DIMENSIONS AND THE DIMENSIONS OF THESE DRAWINGS SHOULD BE BROUGHT TO THE IMMEDIATE ATTENTION OF THE ARCHITECT BEFORE DECIDING THE WORKS.
5. THIS DRAWING IS TO BE READ IN CONJUNCTION WITH ALL OTHER DOCUMENTATION FORMING THE CONSTRUCTION CONTRACT.
6. ALL EXISTING DIMENSIONS / LEVELS ETC. INDICATED ON DRAWINGS ARE TO BE VERIFIED ON SITE.
7. CONTRACTOR TO SUBMIT COORDINATED SHOP DRAWINGS FOR ARCHITECT'S APPROVAL AS REQUIRED PRIOR TO COMMENCEMENT OF WORKS AT SITE.

TOWN PLANNING

REVISION	DESCRIPTION	DATE	BY

TP1	FOR PLANNING	14.11.2024	CP
-----	--------------	------------	----

CUBIT
TANGO PROJECTS

PROJECT ADDRESS
1-5 KINTORE STREET, SPRINGVALE
VIC 3171

ARCHITECT AND LEAD CONSULTANT



282 COLLINS ST, MELBOURNE
THE BLOCK ARCADE
Mezzanine, Lift 1
t 03 9041 0613
w www.aog-cp.com
e chrispeck@aog-cp.com

PROJECT
1-5 KINTORE STREET

DRAWING TITLE
3D VIEW 04

DRAWN BY	OW	CHECKED BY	CP	PROJECT No	23023
SCALE	DATE	DATE	14.11.2024		

FILE REF
Drawing Title: 23023 - 1-5 Kintore Street Springvale - 0406001

DRAWING No	TP-803	REVISION	TP 1
------------	--------	----------	------

ADVERTISED PLAN

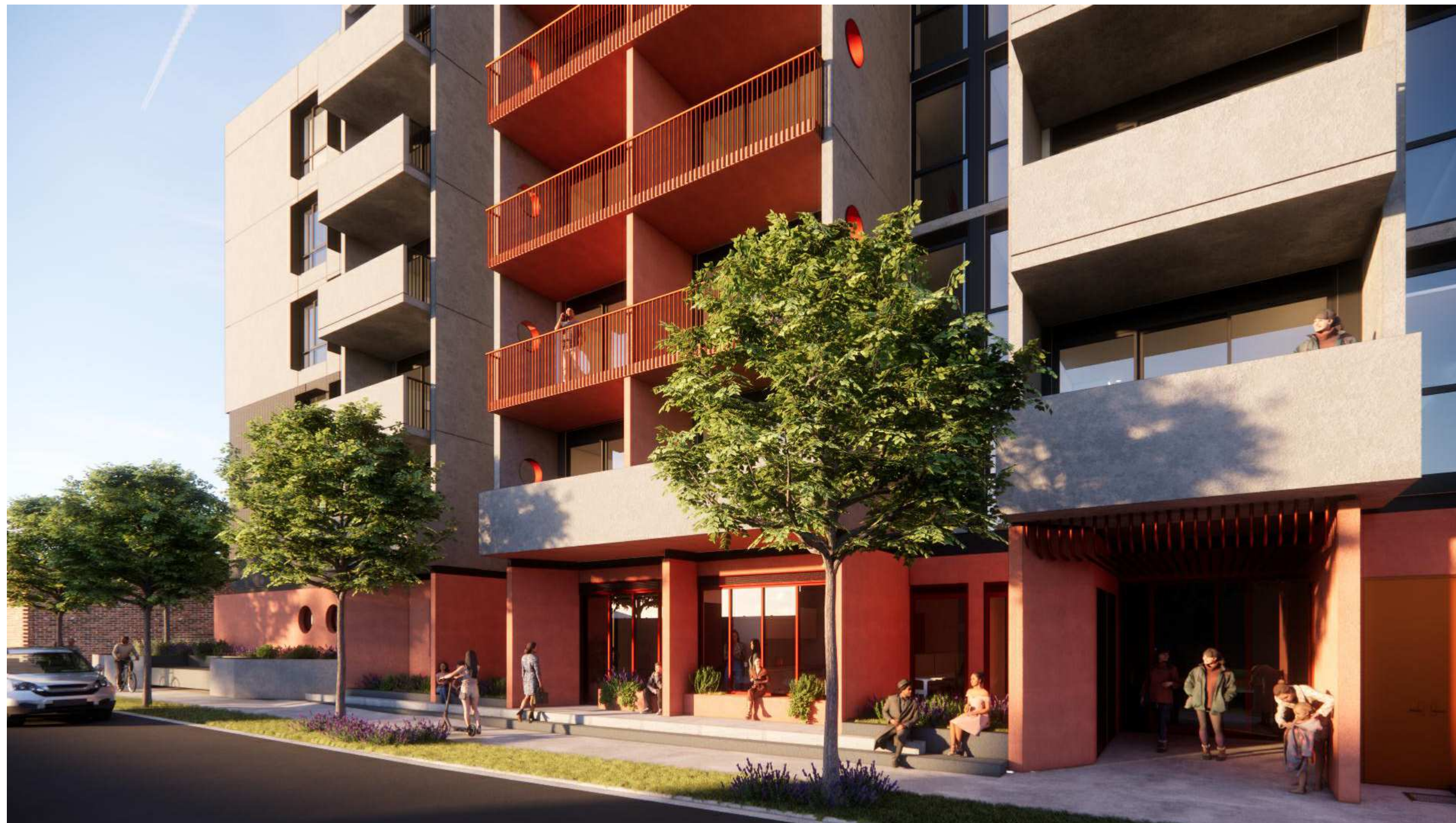

VIEW 05 - WESTERN FACADE MAIN ENTRY VIEWED FROM KINTORE ST

This copied document to be made available for the sole purpose of enabling its consideration and review as part of a planning process under the Planning and Environment Act 1987. The document must not be used for any purpose which may breach any copyright

NORTH POINT

NOTES - GENERAL

1. THIS DRAWING IS THE COPYRIGHT OF AOA CHRISTOPHER PECK AND MUST NOT BE REPRODUCED OR USED WITHOUT THE ARCHITECT'S CONSENT.
2. DIMENSIONS ARE NOT TO BE SCALED FROM THIS DRAWING.
3. ALL DIMENSIONS ARE IN MILLIMETERS AND LEVELS IN METRES UNLESS NOTED OTHERWISE.
4. ANY DISCREPANCIES BETWEEN WRITTEN DIMENSIONS AND DIMENSIONS OF THESE DRAWINGS SHOULD BE BROUGHT TO THE IMMEDIATE ATTENTION OF THE ARCHITECT BEFORE DECIDING THE WORKS.
5. THE DRAWING IS TO BE READ IN CONJUNCTION WITH ALL OTHER DOCUMENTS FORMING THE CONSTRUCTION CONTRACT.
6. ALL EXISTING DIMENSIONS / LEVELS ETC. INDICATED ON DRAWINGS ARE TO BE VERIFIED ON SITE.
7. CONTRACTOR TO SUBMIT COORDINATED SHOP DRAWINGS FOR ARCHITECT'S APPROVAL AS REQUIRED PRIOR TO COMMENCEMENT OF WORKS AT SITE.

TOWN PLANNING

TP1	FOR PLANNING	14.11.2024	CP
REVISION	DESCRIPTION	DATE	BY

TANGO PROJECTS

PROJECT ADDRESS
1-5 KINTORE STREET, SPRINGVALE
VIC 3171

ARCHITECT AND LEAD CONSULTANT



282 COLLINS ST, MELBOURNE
THE BLOCK ARCADE
Mezzanine, Lift 1
t 03 9041 0613
www.aoa-cp.com
christpeck@aoa-cp.com

PROJECT
1-5 KINTORE STREET

DRAWING TITLE
3D VIEW 05

DRAWN BY	CW	CHECKED BY	CP	PROJECT No	23023
SCALE	DATE	14.11.2024			

FILE REF

DRAWING No	TP-804	REVISION	TP 1
------------	--------	----------	------

ADVERTISED PLAN



VIEW 06 - WESTERN FACADE LAUNCH OFFICE SPACE VIEWED FROM KINTORE ST

This copied document to be made available for the sole purpose of enabling its consideration and review as part of a planning process under the Planning and Environment Act 1987. The document must not be used for any purpose which may breach any copyright

A1 Original Sheet Size

NORTH POINT

NOTES - GENERAL

1. THIS DRAWING IS THE COPYRIGHT OF AOA CHRISTOPHER PECK AND MUST NOT BE REPRODUCED OR COPIED WITHOUT THE ARCHITECT'S CONSENT.
2. DIMENSIONS ARE NOT TO BE SCALED FROM THIS DRAWING.
3. ALL DIMENSIONS ARE IN MILLIMETERS AND LEVELS IN METRES UNLESS NOTED OTHERWISE.
4. ANY DISCREPANCIES, EITHER BETWEEN WRITTEN DIMENSIONS AND THE DIMENSIONS OF THESE DRAWINGS SHOULD BE BROUGHT TO THE IMMEDIATE ATTENTION OF THE ARCHITECT BEFORE BEGINNING THE WORKS.
5. THE DRAWING IS TO BE READ IN CONJUNCTION WITH ALL OTHER DOCUMENTS FORMING THE CONSTRUCTION CONTRACT.
6. ALL EXISTING DIMENSIONS / LEVELS ETC. INDICATED ON DRAWINGS ARE TO BE VERIFIED ON SITE.
7. CONTRACTOR TO SUBMIT COORDINATED SHOP DRAWINGS FOR ARCHITECT'S APPROVAL AS REQUIRED PRIOR TO COMMENCEMENT OF WORKS AT SITE.

TOWN PLANNING

IP1 FOR PLANNING	14.11.2024	CP
------------------	------------	----

REVISION DESCRIPTION	DATE	BY
----------------------	------	----

TANGO PROJECTS

PROJECT ADDRESS
1-5 KINTORE STREET, SPRINGVALE
VIC 3171

ARCHITECT AND LEAD CONSULTANT



282 COLLINS ST, MELBOURNE
THE BLOCK ARCADE
Mezzanine, Lift 1
+61 3 9041 0613
www.aoa-cp.com
christpeck@aoa-cp.com

PROJECT
1-5 KINTORE STREET

DRAWING TITLE
3D VIEW 06

DRAWN BY: CW	CHECKED BY: CP	PROJECT No: 23023
--------------	----------------	-------------------

SCALE	DATE: 14.11.2024	PROJECT No: 23023
-------	------------------	-------------------

DRAWING No:	DATE:	REVISION
-------------	-------	----------

TP-805 TP 1

This copied document to be made available for the sole purpose of enabling its consideration and review as part of a planning process under the Planning and Environment Act 1987. The document must not be used for any purpose which may breach any copyright

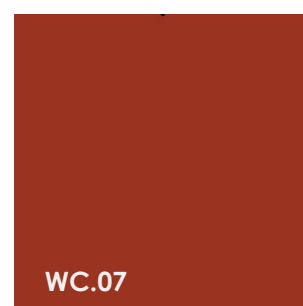
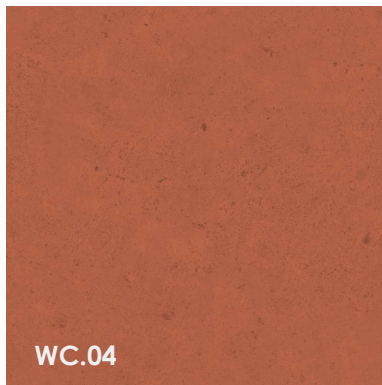
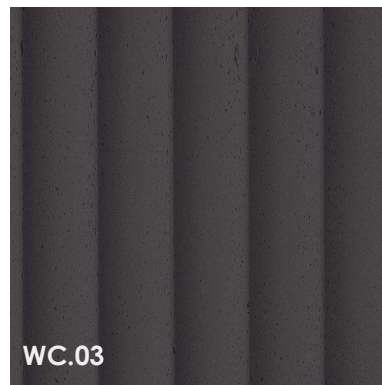
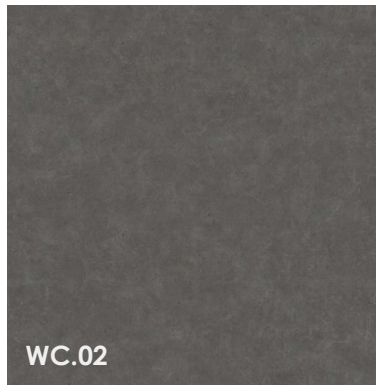
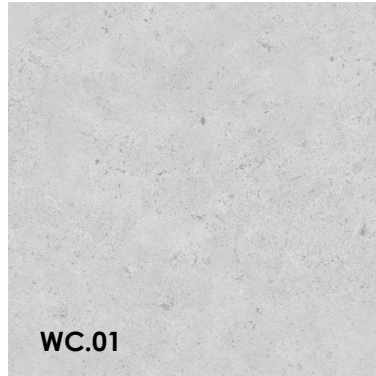

MATERIALS

- WC.01 - LIGHT GREY CONCRETE
- WC.02 - DARK GREY CONCRETE
- WC.03 - DARK GREY FLUTED CONCRETE
- WC.04 - FEATURE TERRACOTTA CONCRETE
- WC.05 - CONCRETE - CHARCOAL FINISH
- WC.06 - PREFINISHED METAL - RED FINISH
- GL.01 - GLASS - CLEAR
- BAL.01 - METAL RAILING BALUSTRADE - CHARCOAL FINISH
- BAL.02 - METAL RAILING BALUSTRADE - RED FINISH

ADVERTISED PLAN

NOTES - GENERAL

- THIS DRAWING IS THE COPYRIGHT OF AOA CHRISTOPHER PECK AND MUST NOT BE REPRODUCED OR USED WITHOUT THE ABOVE CONSULTANTS CONSENT.
- DIMENSIONS ARE NOT TO BE SCALED FROM THIS DRAWING.
- ALL DIMENSIONS ARE IN MILLIMETERS AND LEVELS IN METERS UNLESS NOTED OTHERWISE.
- ANY DISCREPANCIES BETWEEN WRITTEN DIMENSIONS AND THE DIMENSIONS OF THESE DRAWINGS SHOULD BE BROUGHT TO THE IMMEDIATE ATTENTION OF THE ARCHITECT BEFORE DECEIVING THE WORKS.
- THIS DRAWING IS TO BE READ IN CONJUNCTION WITH ALL OTHER DOCUMENTS FORMING THE CONSTRUCTION CONTRACT.
- ALL EXISTING DIMENSIONS / LEVELS ETC. INDICATED ON DRAWINGS ARE TO BE VERIFIED ON SITE.
- CONTRACTOR TO SUBMIT COORDINATED SHOP DRAWINGS FOR ARCHITECT'S APPROVAL, AS REQUIRED PRIOR TO COMMENCEMENT OF WORKS AT SITE.

TOWN PLANNING

NO.	DATE	DESCRIPTION	BY

TP1	FOR PLANNING	14.11.2024	CP
-----	--------------	------------	----

CUBIT

TANGO PROJECTS

PROJECT ADDRESS
1-5 KINTORE STREET, SPRINGVALE
VIC 3171

ARCHITECT AND LEAD CONSULTANT



282 COLLINS ST, MELBOURNE
THE BLOCK ARCADE
Mezzanine, Lift 1
+61 3 9041 0613
www.aoa-cp.com
chrispeck@aoa-cp.com

PROJECT
1-5 KINTORE STREET

DRAWING TITLE

MATERIALS

DRAWN BY: DW	CHECKED BY: CP	PROJECT No: 23023
SCALE: 1:50	DATE: 14.11.2024	
FILE REF:		

DRAWING No: TP-900

REVISION: TP 1