

**REGISTER SEARCH STATEMENT (Title Search) Transfer of
Land Act 1958**

VOLUME 04180 FOLIO 907

Security no : 124115900515H
Produced 18/06/2024 11:10 AM

LAND DESCRIPTION

Lots 1 and 2 on Title Plan 340120E.
PARENT TITLE Volume 03239 Folio 629
Created by instrument 0866352 27/09/1918

**ADVERTISED
PLAN**

REGISTERED PROPRIETOR

Estate Fee Simple
Sole Proprietor
MERRI-BEK CITY COUNCIL of 90 BELL STREET COBURG VIC 3058
AQ387302L 26/10/2017

ENCUMBRANCES, CAVEATS AND NOTICES

Any encumbrances created by Section 98 Transfer of Land Act 1958 or Section 24 Subdivision Act 1988 and any other encumbrances shown or entered on the plan set out under DIAGRAM LOCATION below.

DIAGRAM LOCATION

SEE TP340120E FOR FURTHER DETAILS AND BOUNDARIES

ACTIVITY IN THE LAST 125 DAYS

NIL

-----END OF REGISTER SEARCH STATEMENT-----

Additional information: (not part of the Register Search Statement)

ADMINISTRATIVE NOTICES

NIL

eCT Control 09914Y MERRI-BEK CITY COUNCIL
Effective from 26/10/2017

DOCUMENT END

**This copied document to be made available
for the sole purpose of enabling
its consideration and review as
part of a planning process under the
Planning and Environment Act 1987.
The document must not be used for any
purpose which may breach any
copyright**



Imaged Document Cover Sheet

**ADVERTISED
PLAN**

The document following this cover sheet is an imaged document supplied by LANDATA®, Secure Electronic Registries Victoria.

Document Type	Plan
Document Identification	TP340120E
Number of Pages (excluding this cover sheet)	1
Document Assembled	18/06/2024 11:10

Copyright and disclaimer notice:

© State of Victoria. This publication is copyright. No part may be reproduced by any process except in accordance with the provisions of the Copyright Act 1968 (Cth) and for the purposes of Section 32 of the Sale of Land Act 1962 or pursuant to a written agreement. The information is only valid at the time and in the form obtained from the LANDATA® System. None of the State of Victoria, LANDATA®, Secure Electronic Registries Victoria Pty Ltd (ABN 86 627 986 396) as trustee for the Secure Electronic Registries Victoria Trust (ABN 83 206 746 897) accept responsibility for any subsequent release, publication or reproduction of the information.

The document is invalid if this cover sheet is removed or altered.

This copied document to be made available for the sole purpose of enabling its consideration and review as part of a planning process under the Planning and Environment Act 1987. The document must not be used for any purpose which may breach any copyright

TITLE PLAN	EDITION 1	TP 340120E
------------	-----------	------------

Location of Land

Parish: JIKA JIKA
 Township:
 Section:
 Crown Allotment:
 Crown Portion: 103 (PT), 104 (PT)

Last Plan Reference:
 Derived From: VOL 4180 FOL 907
 Depth Limitation: NIL

Notations

ADVERTISED PLAN

ANY REFERENCE TO MAP IN THE TEXT MEANS THE DIAGRAM SHOWN ON THIS TITLE PLAN

Description of Land / Easement Information

All that piece of Land, delineated and coloured red on the map in the margin being part of Crown Portions One hundred and three and One hundred and four Parish of Jike Jike County of Bourke Together with a right of passage way over the land colored brown on the said map

THIS PLAN HAS BEEN PREPARED FOR THE LAND REGISTRY, LAND VICTORIA, FOR TITLE DIAGRAM PURPOSES AS PART OF THE LAND TITLES AUTOMATION PROJECT

COMPILED: 01/03/2000
 VERIFIED: BH

COLOUR CODE
 BR = BROWN R = RED

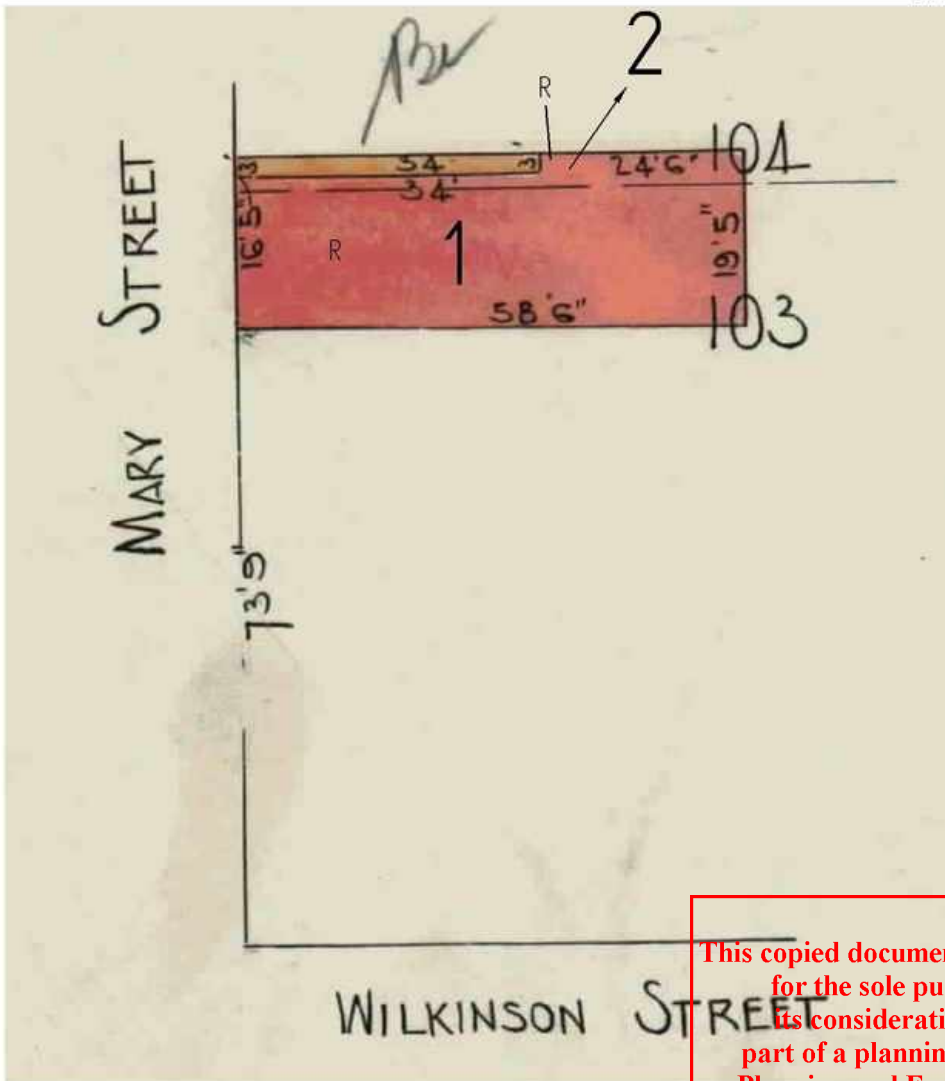

This copied document to be made available for the sole purpose of enabling its consideration and review as part of a planning process under the Planning and Environment Act 1987. The document must not be used for any purpose which may breach any copyright

TABLE OF PARCEL IDENTIFIERS	
WARNING: Where multiple parcels are referred to or shown on this Title Plan this does not imply separately disposable parcels under Section 8A of the Sale of Land Act 1962	
PARCEL 1 = CP 103 (PT)	
PARCEL 2 = CP 104 (PT)	

**REGISTER SEARCH STATEMENT (Title Search) Transfer of
Land Act 1958**

VOLUME 05537 FOLIO 271

Security no : 124115900626M
Produced 18/06/2024 11:12 AM

LAND DESCRIPTION

**ADVERTISED
PLAN**

Lot 1 on Title Plan 220794S.
PARENT TITLE Volume 03239 Folio 629
Created by instrument 1405575 14/03/1929

REGISTERED PROPRIETOR

Estate Fee Simple
Sole Proprietor
MERRI-BEK CITY COUNCIL of 90 BELL STREET COBURG VIC 3058
AQ387559V 26/10/2017

ENCUMBRANCES, CAVEATS AND NOTICES

Any encumbrances created by Section 98 Transfer of Land Act 1958 or Section 24 Subdivision Act 1988 and any other encumbrances shown or entered on the plan set out under DIAGRAM LOCATION below.

DIAGRAM LOCATION

SEE TP220794S FOR FURTHER DETAILS AND BOUNDARIES

ACTIVITY IN THE LAST 125 DAYS

NIL

-----END OF REGISTER SEARCH STATEMENT-----

Additional information: (not part of the Register Search Statement)

Street Address: 2-12 WILKINSON STREET BRUNSWICK VIC 3056

ADMINISTRATIVE NOTICES

NIL

eCT Control 09914Y MERRI-BEK CITY COUNCIL
Effective from 26/10/2017

DOCUMENT END

**This copied document to be made available
for the sole purpose of enabling
its consideration and review as
part of a planning process under the
Planning and Environment Act 1987.
The document must not be used for any
purpose which may breach any
copyright**



Imaged Document Cover Sheet

**ADVERTISED
PLAN**

The document following this cover sheet is an imaged document supplied by LANDATA®, Secure Electronic Registries Victoria.

Document Type	Plan
Document Identification	TP220794S
Number of Pages (excluding this cover sheet)	1
Document Assembled	18/06/2024 11:12

Copyright and disclaimer notice:

© State of Victoria. This publication is copyright. No part may be reproduced by any process except in accordance with the provisions of the Copyright Act 1968 (Cth) and for the purposes of Section 32 of the Sale of Land Act 1962 or pursuant to a written agreement. The information is only valid at the time and in the form obtained from the LANDATA® System. None of the State of Victoria, LANDATA®, Secure Electronic Registries Victoria Pty Ltd (ABN 86 627 986 396) as trustee for the Secure Electronic Registries Victoria Trust (ABN 83 206 746 897) accept responsibility for any subsequent release, publication or reproduction of the information.

The document is invalid if this cover sheet is removed or altered.

This copied document to be made available for the sole purpose of enabling its consideration and review as part of a planning process under the Planning and Environment Act 1987. The document must not be used for any purpose which may breach any copyright

TITLE PLAN	EDITION 1	TP 220794S
------------	-----------	------------

Location of Land

Parish: JIKA JIKA
 Township:
 Section:
 Crown Allotment:
 Crown Portion: 103(PT)

Last Plan Reference:
 Derived From: VOL 5537 FOL 271
 Depth Limitation: NIL

ADVERTISED PLAN

ANY REFERENCE TO MAP IN THE TEXT MEANS THE DIAGRAM SHOWN ON THIS TITLE PLAN

Description of Land / Easement Information

This copied document to be made available for the sole purpose of enabling its consideration and review as part of a planning process under the Planning and Environment Act 1987. The document must not be used for any purpose which may breach any copyright

THIS PLAN HAS BEEN PREPARED FOR THE LAND REGISTRY, LAND VICTORIA, FOR TITLE DIAGRAM PURPOSES AS PART OF THE LAND TITLES AUTOMATION PROJECT

COMPILED: 01/12/1999
 VERIFIED: GB

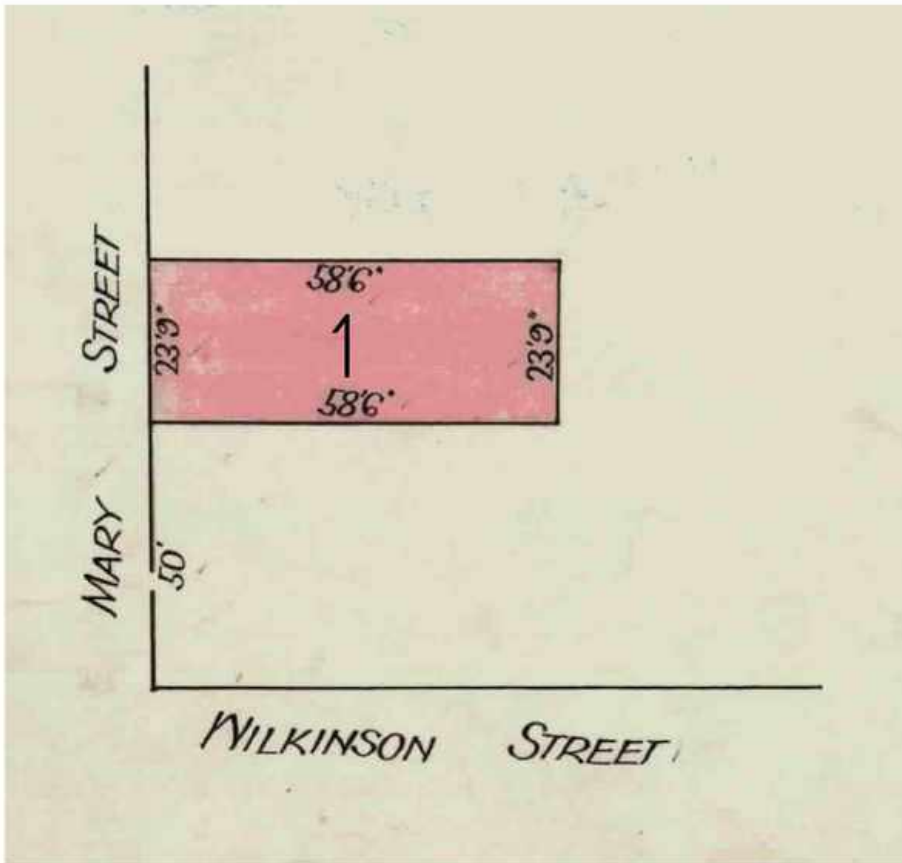

TABLE OF PARCEL IDENTIFIERS
WARNING: Where multiple parcels are referred to or shown on this Title Plan this does not imply separately disposable parcels under Section 8A of the Sale of Land Act 1962
PARCEL 1 = CP 103 (PT)

**REGISTER SEARCH STATEMENT (Title Search) Transfer of
Land Act 1958**

VOLUME 03169 FOLIO 608

Security no : 124115900758T
Produced 18/06/2024 11:14 AM

LAND DESCRIPTION

Lot 1 on Title Plan 375995P.
PARENT TITLE Volume 02798 Folio 548
Created by instrument 0537957 06/12/1906

**ADVERTISED
PLAN**

REGISTERED PROPRIETOR

Estate Fee Simple
Sole Proprietor
MERRI-BEK CITY COUNCIL of 90 BELL STREET COBURG VIC 3058
AQ387302L 26/10/2017

ENCUMBRANCES, CAVEATS AND NOTICES

Any encumbrances created by Section 98 Transfer of Land Act 1958 or Section 24 Subdivision Act 1988 and any other encumbrances shown or entered on the plan set out under DIAGRAM LOCATION below.

DIAGRAM LOCATION

SEE TP375995P FOR FURTHER DETAILS AND BOUNDARIES

ACTIVITY IN THE LAST 125 DAYS

NIL

-----END OF REGISTER SEARCH STATEMENT-----

Additional information: (not part of the Register Search Statement)

Street Address: 2-12 WILKINSON STREET BRUNSWICK VIC 3056

ADMINISTRATIVE NOTICES

NIL

eCT Control 09914Y MERRI-BEK CITY COUNCIL
Effective from 26/10/2017

DOCUMENT END

This copied document to be made available for the sole purpose of enabling its consideration and review as part of a planning process under the Planning and Environment Act 1987. The document must not be used for any purpose which may breach any copyright



Imaged Document Cover Sheet

**ADVERTISED
PLAN**

The document following this cover sheet is an imaged document supplied by LANDATA®, Secure Electronic Registries Victoria.

Document Type	Plan
Document Identification	TP375995P
Number of Pages (excluding this cover sheet)	1
Document Assembled	18/06/2024 11:14

Copyright and disclaimer notice:

© State of Victoria. This publication is copyright. No part may be reproduced by any process except in accordance with the provisions of the Copyright Act 1968 (Cth) and for the purposes of Section 32 of the Sale of Land Act 1962 or pursuant to a written agreement. The information is only valid at the time and in the form obtained from the LANDATA® System. None of the State of Victoria, LANDATA®, Secure Electronic Registries Victoria Pty Ltd (ABN 86 627 986 396) as trustee for the Secure Electronic Registries Victoria Trust (ABN 83 206 746 897) accept responsibility for any subsequent release, publication or reproduction of the information.

The document is invalid if this cover sheet is removed or altered.

This copied document to be made available for the sole purpose of enabling its consideration and review as part of a planning process under the Planning and Environment Act 1987. The document must not be used for any purpose which may breach any copyright

TITLE PLAN	EDITION 1	TP 375995P
------------	-----------	------------

Location of Land

Parish: JIKA JIKA
 Township:
 Section:
 Crown Allotment:
 Crown Portion: 103 (PT)

Last Plan Reference:
 Derived From: VOL 3169 FOL 608
 Depth Limitation: NIL

Notations

ADVERTISED PLAN

ANY REFERENCE TO MAP IN THE TEXT MEANS THE DIAGRAM SHOWN ON THIS TITLE PLAN

Description of Land / Easement Information

THIS PLAN HAS BEEN PREPARED FOR THE LAND REGISTRY, LAND VICTORIA, FOR TITLE DIAGRAM PURPOSES AS PART OF THE LAND TITLES AUTOMATION PROJECT

COMPILED: 30/03/2000
 VERIFIED: AD

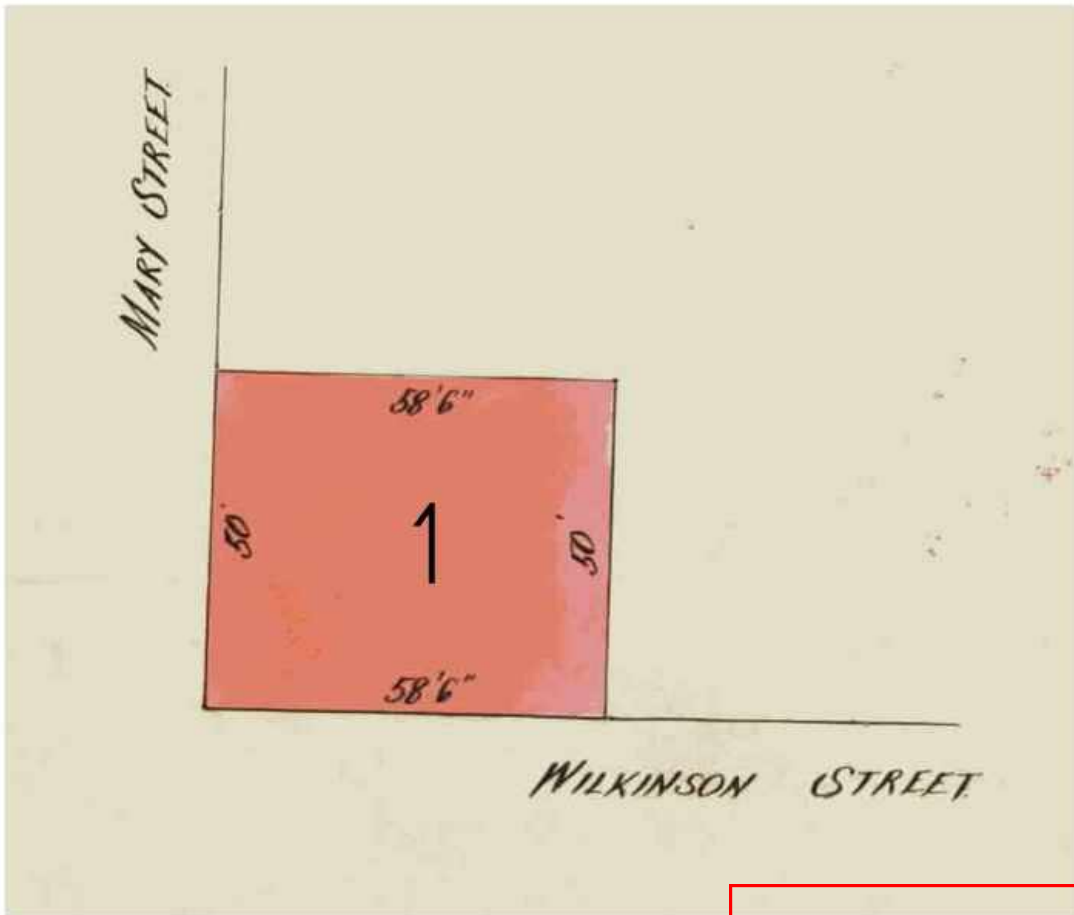

TABLE OF PARCEL IDENTIFIERS

WARNING: Where multiple parcels are referred to or shown on this Title Plan, this does not imply separately disposable parcels under Section 8A of the Sale of Land Act 1962

PARCEL 1 = CP 103 (PT)

This copied document to be made available for the sole purpose of enabling its consideration and review as part of a planning process under the Planning and Environment Act 1987. The document must not be used for any purpose which may breach any copyright

**REGISTER SEARCH STATEMENT (Title Search) Transfer of
Land Act 1958**

VOLUME 08061 FOLIO 911

Security no : 124115900910D
Produced 18/06/2024 11:16 AM

LAND DESCRIPTION

Lot 1 on Title Plan 241270L.
PARENT TITLE Volume 07318 Folio 438
Created by instrument 2701682 14/01/1955

**ADVERTISED
PLAN**

REGISTERED PROPRIETOR

Estate Fee Simple
Sole Proprietor
MERRI-BEK CITY COUNCIL of 90 BELL STREET COBURG VIC 3058
AQ387559V 26/10/2017

ENCUMBRANCES, CAVEATS AND NOTICES

Any encumbrances created by Section 98 Transfer of Land Act 1958 or Section 24 Subdivision Act 1988 and any other encumbrances shown or entered on the plan set out under DIAGRAM LOCATION below.

DIAGRAM LOCATION

SEE TP241270L FOR FURTHER DETAILS AND BOUNDARIES

ACTIVITY IN THE LAST 125 DAYS

NIL

-----END OF REGISTER SEARCH STATEMENT-----

Additional information: (not part of the Register Search Statement)

Street Address: 2-12 WILKINSON STREET BRUNSWICK VIC 3056

ADMINISTRATIVE NOTICES

NIL

eCT Control 09914Y MERRI-BEK CITY COUNCIL
Effective from 26/10/2017

DOCUMENT END

**This copied document to be made available
for the sole purpose of enabling
its consideration and review as
part of a planning process under the
Planning and Environment Act 1987.
The document must not be used for any
purpose which may breach any
copyright**



Imaged Document Cover Sheet

**ADVERTISED
PLAN**

The document following this cover sheet is an imaged document supplied by LANDATA®, Secure Electronic Registries Victoria.

Document Type	Plan
Document Identification	TP241270L
Number of Pages (excluding this cover sheet)	1
Document Assembled	18/06/2024 11:16

Copyright and disclaimer notice:

© State of Victoria. This publication is copyright. No part may be reproduced by any process except in accordance with the provisions of the Copyright Act 1968 (Cth) and for the purposes of Section 32 of the Sale of Land Act 1962 or pursuant to a written agreement. The information is only valid at the time and in the form obtained from the LANDATA® System. None of the State of Victoria, LANDATA®, Secure Electronic Registries Victoria Pty Ltd (ABN 86 627 986 396) as trustee for the Secure Electronic Registries Victoria Trust (ABN 83 206 746 897) accept responsibility for any subsequent release, publication or reproduction of the information.

The document is invalid if this cover sheet is removed or altered.

This copied document to be made available for the sole purpose of enabling its consideration and review as part of a planning process under the Planning and Environment Act 1987. The document must not be used for any purpose which may breach any copyright

TITLE PLAN	EDITION 1	TP 241270L
------------	-----------	------------

Location of Land

Parish: JIKA JIKA
 Township:
 Section:
 Crown Allotment:
 Crown Portion: 103(PT)

Last Plan Reference:
 Derived From: VOL 8061 FOL 911
 Depth Limitation: NIL

ADVERTISED PLAN

ANY REFERENCE TO MAP IN THE TEXT MEANS THE DIAGRAM SHOWN ON THIS TITLE PLAN

Description of Land / Easement Information

THIS PLAN HAS BEEN PREPARED FOR THE LAND REGISTRY, LAND VICTORIA, FOR TITLE DIAGRAM PURPOSES AS PART OF THE LAND TITLES AUTOMATION PROJECT

COMPILED: 09/12/1999
 VERIFIED: BE

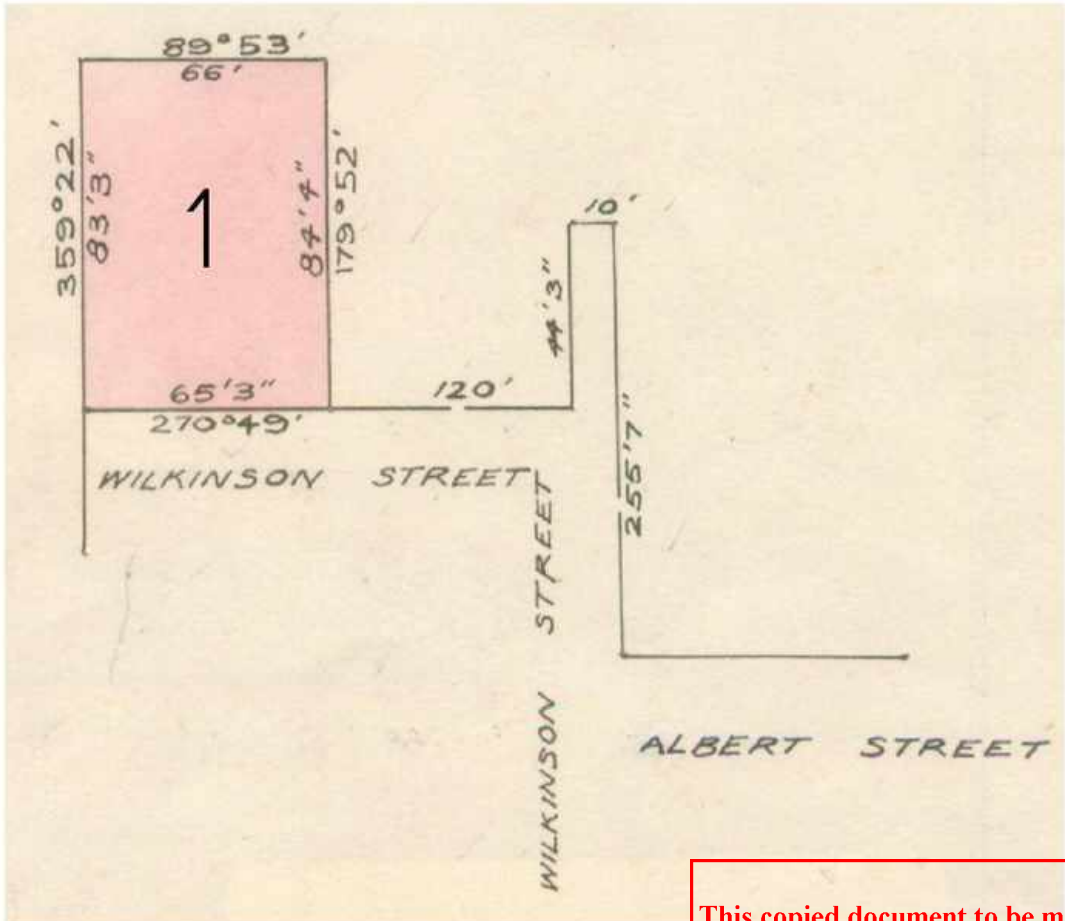

TABLE OF PARCEL IDENTIFIERS	
WARNING: Where multiple parcels are referred to or shown on this Title Plan this does not imply separately disposable parcels under Section 8A of the Land Titles Act 1987.	
PARCEL 1 = CP 103 (PT)	

This copied document to be made available for the sole purpose of enabling its consideration and review as part of a planning process under the Planning and Environment Act 1987. The document must not be used for any purpose which may breach any copyright