

CLAYTON BUSINESS PARK

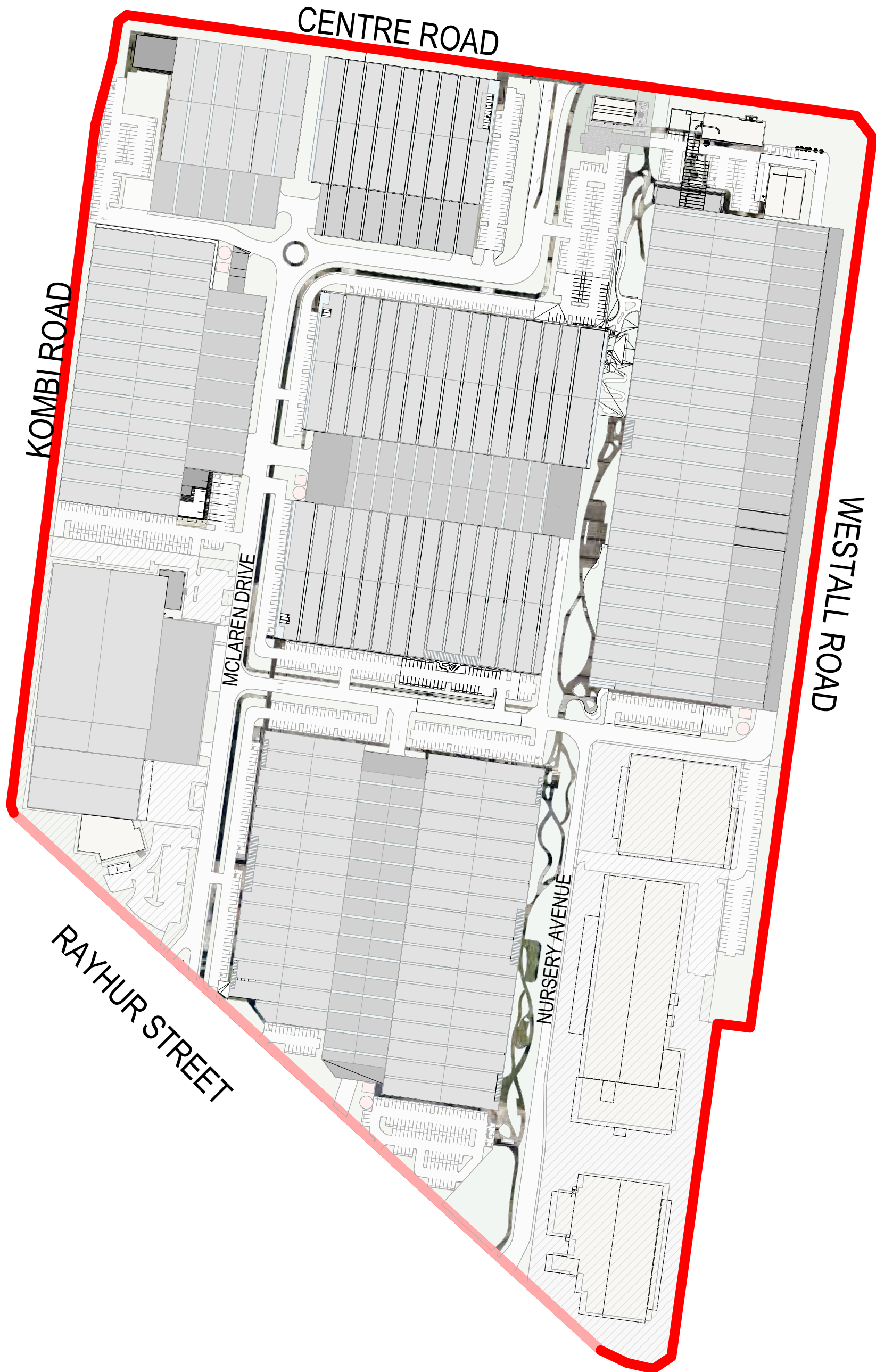

ADVERTISED
PLAN

This copied document to be made available for the sole purpose of enabling its consideration and review as part of a planning process under the Planning and Environment Act 1987. The document must not be used for any purpose which may breach any copyright

DRAWING LIST		
SHEET NUMBER	SHEET NAME	CURRENT REVISION
1000 OVERALL SITE DRAWINGS		
A1000	DEMOLITION PLAN	H
A1001	SITE PLAN	I
A1002	PRECINCT PLAN	D
A1040	OVERALL SECTIONS SHEET 1	D
A1003	STAGING PLAN	E
A1010	GROUND FLOOR PLAN	D
A1060	SHADOW ANALYSIS - 21ST JUNE - 9AM - 3PM	D
A1041	OVERALL SECTIONS SHEET 2	D
A1070	AREA SCHEDULE	H
A1004	STAGING 1 AND 2 PLAN	C
A1005	SITE ROOF PLAN	C
A1006	EXISTING SITE CONDITIONS PLAN	C
A1007	SITE PLAN - EXISTING TREES	F
A1008	EXISTING AND NEW SITE OVERLAY	B
A1009	SITE FENCING PLAN	B
2000 GENERAL ARRANGEMENT PLANS		
A2101	PRECINCT 1 - GROUND FLOOR PLAN	F
A2100	SITE PLAN - PRECINCT 1	D
A2102	PRECINCT 1 - LEVEL 1 FLOOR PLAN	E
A2103	PRECINCT 1 - ROOF PLAN	E
A2140	MCLAREN 1 AND MCLAREN 3 - GROUND FLOOR PLAN	C
A2110	1500 CENTRE RD - GROUND FLOOR PLAN	D
A2111	1500 CENTRE RD - LEVEL 1 FLOOR PLAN	D
A2112	1500 CENTRE RD - ROOF PLAN	D
A2120	1490 CENTRE RD - GROUND FLOOR PLAN	E
A2121	1490 CENTRE RD - LEVEL 1 FLOOR PLAN	E
A2122	1490 CENTRE RD - ROOF PLAN	E
A2130	5 MCLAREN DRIVE - GROUND FLOOR PLAN	E
A2131	5 MCLAREN DRIVE - LEVEL 1 FLOOR PLAN	E
A2132	5 MCLAREN DRIVE - ROOF PLAN	E
A2300	SITE PLAN - PRECINCT 03	D
A2301	PRECINCT 3 - GROUND FLOOR PLAN	F
A2302	PRECINCT 3 - LEVEL 1 FLOOR PLAN	E
A2310	1550 CENTRE ROAD - GROUND FLOOR PLAN	D
A2311	1550 CENTRE ROAD - LEVEL 1 FLOOR PLAN	D
A2313	1550 CENTRE ROAD - ROOF PLAN	D
A2320	10 NURSERY AVE - FLOOR PLANS	D
A2304	PRECINCT 3 - ROOF PLAN	E
A2321	10 NURSERY AVE - ROOF PLAN	D
A2330	8 NURSERY AVE - GROUND FLOOR PLAN	D
A2331	8 NURSERY AVE - LEVEL 1 FLOOR PLAN	D
A2333	8 NURSERY AVE - ROOF PLAN	D
A2340	BUILDING 9 - PLANS	C
A2312	1550 CENTRE ROAD - LEVEL 2 FLOOR PLAN	D
A2303	PRECINCT 3 - LEVEL 2 FLOOR PLAN	E
A2341	CAFE (RELOCATED BUILDING 15)	C
A2342	BUILDING 28 - PLANS	B
A2480	2 SENATOR DRIVE - FLOOR PLANS	D
A2470	9 NURSERY AVE - FLOOR PLANS	D
A2482	2 SENATOR DRIVE & 9 NURSERY AVE - ROOF PLANS	D
A2450	1 NURSERY AVE - FLOOR PLANS	D
A2462	1 & 3 NURSERY AVE - ROOF PLANS	D
A2460	3 NURSERY AVE - FLOOR PLANS	D
A2400	SITE PLAN - PRECINCT 4	D
A2401	PRECINCT 4 - GROUND FLOOR PLAN	E
A2402	PRECINCT 4 - LEVEL 1 FLOOR PLAN	D
A2440	6 MCLAREN DRIVE - PLANS	D
A2430	4 MCLAREN DRIVE - PLANS	D
A2403	PRECINCT 4 - ROOF PLAN	D
A2410	2 MCLAREN DRIVE - FLOOR PLANS	D
A2422	2 & 8 MCLAREN DRIVE - ROOF PLANS	D
A2420	8 MCLAREN DRIVE - FLOOR PLANS	D

DRAWING LIST		
SHEET NUMBER	SHEET NAME	CURRENT REVISION
A2210	12 MCLAREN DRIVE - GROUND FLOOR PLAN	E
A2211	12 MCLAREN DRIVE - LEVEL 1 FLOOR PLAN	E
A2222	12 MCLAREN DRIVE - ROOF PLAN	E
A2230	16 MCLAREN DRIVE - WAREHOUSE GROUND FLOOR PLAN	E
A2231	16 MCLAREN DRIVE - UPPER GROUND FLOOR PLAN	E
A2233	16 MCLAREN DRIVE - ROOF PLAN	E
A2232	16 MCLAREN DRIVE - LEVEL 1	E
A2200	SITE PLAN - PRECINCT 2	E
A2201	PRECINCT 2 - GROUND FLOOR PLAN	G
A2202	PRECINCT 2 - LEVEL 1 FLOOR PLAN	F
A2203	PRECINCT 2 - ROOF PLAN	F
A2240	3 SENATOR DRIVE - FLOOR PLANS	E
A2250	1 SENATOR DRIVE - FLOOR PLANS	E
A2252	1 & 3 SENATOR DRIVE - ROOF PLANS	E
A2260	10 MCLAREN DRIVE - GROUND FLOOR PLAN	E
A2261	10 MCLAREN DRIVE - LEVEL 1 FLOOR PLAN	E
A2262	10 MCLAREN DRIVE - ROOF PLAN	E
3000 ELEVATIONS		
A3100	PRECINCT 1 - ELEVATIONS	C
A3140	1 MCLAREN DRIVE AND 3 MCLAREN DRIVE - ELEVATIONS	C
A3110	1500 CENTRE RD - ELEVATIONS	D
A3120	1490 CENTRE RD - ELEVATIONS	F
A3130	5 MCLAREN DRIVE - ELEVATIONS	F
A3300	PRECINCT 3 - ELEVATIONS	E
A3340	BUILDING 28 - ELEVATIONS	B
A3400	PRECINCT 4 - ELEVATIONS	D
A3200	PRECINCT 2 - ELEVATIONS	E
4000 SECTIONS		
A4110	1500 CENTRE RD - SECTIONS	D
A4120	1490 CENTRE RD - SECTIONS	D
A4130	5 MCLAREN DRIVE - SECTIONS	D
A4300	PRECINCT 3 - SECTIONS	D
A4400	PRECINCT 4 - SECTIONS	D
A4200	PRECINCT 2 - SECTIONS	D

TOTAL PAGES: 93

Amendments

Issue	Description	Date
A	DRAFT - CONSULTANTS ISSUE FOR TP SUBMISSION	02/02/2023
B	DRAFT - CONSULTANTS ISSUE FOR TP SUBMISSION	26/05/2023
C	DRAFT - TP SUBMISSION	24/07/2023
D	TOWN PLANNING SUBMISSION	23/08/2023

TOWN PLANNING

Consultant

ESD Consultant

SDC

Traffic Engineer

Stantec

Civil Engineer

Aurecon

Client

GOODMAN

1/467 Plummer St,
Port Melbourne VIC 3207
www.goodman.com

GROUP GSA

Group GSA Pty Ltd ABN 76 002 113 779
Level 7, 80 William St East Sydney NSW
Australia 2011
www.groupgsa.com

T +612 9361 4144 F +612 9332 3458

architecture interior design urban design landscape
nom architect Lisa-Maree Carrigan 7568

Project Title

CLAYTON BUSINESS PARK

Drawing Title

COVER PAGE

Scale 1 : 2500

Drawing Created (date) XX/XX/XX

Drawing Created (by) GroupGSA

Plotted and checked by KB

Verified PK

Approved PK

Project No Drawing No Issue

210199 A000 D

This drawing is the copyright of Group GSA Pty Ltd and may not be altered, reproduced or transmitted in any form or by any means in part or in whole without the written permission of Group GSA Pty Ltd. All levels and dimensions are to be checked and verified on site prior to the commencement of any work, making of shop drawings or fabrication of components.
Do not scale drawings. Use figured Dimensions.

23/08/2023 1:54:25 PM



LEGEND
WAREHOUSE
OFFICE
HARDSTAND
LANDSCAPE
EXISTING STEEL STRUCTURE

GREEN CONNECTOR
ROAD
FOOTPATH
PUMP ROOM

RAINWATER TANK
FIRE TANK
EXISTING TREE - HIGH RETENTION VALUE

CARPARK NUMBERS	
PRECINCT 1 ALLOCATED SPACES:	260
PRECINCT 2 ALLOCATED SPACES:	237
PRECINCT 3 ALLOCATED SPACES:	239
PRECINCT 4 ALLOCATED SPACES:	285

BIKE PARKING NUMBERS	
PRECINCT 1 ALLOCATED SPACES:	12
PRECINCT 2 ALLOCATED SPACES:	10
PRECINCT 3 ALLOCATED SPACES:	6
PRECINCT 4 ALLOCATED SPACES:	16

This copied document to be made available for the sole purpose of enabling its consideration and review as part of a planning process under the Planning and Environment Act 1987. The document must not be used for any purpose which may breach any copyright

Issue	Description	Date
A	DRAFT - CONSULTANTS ISSUE FOR TP SUBMISSION	02/02/2023
B	FOR INFORMATION (INTERNAL)	15/05/2023
C	FOR INFORMATION (INTERNAL)	17/05/2023
D	FOR INFORMATION	18/05/2023
E	FOR INFORMATION	22/05/2023
F	DRAFT - CONSULTANTS ISSUE FOR TP SUBMISSION	26/05/2023
G	DRAFT - TP SUBMISSION	21/07/2023
H	DRAFT - TP SUBMISSION	15/08/2023
I	TOWN PLANNING SUBMISSION	23/08/2023
J	PLANNING PERMIT - RFI	25/01/2024



TOWN PLANNING	
Consultant	
ESD Consultant	
Traffic Engineer	
Civil Engineer	
Client	
GOODMAN	
1467 Plummer St.	
Port Melbourne VIC 3207	
www.goodman.com	

GROUP GSA
Group GSA Pty Ltd ABN 76 002 113 779
Level 7, 80 William St East Sydney NSW
Australia 2011
www.groupgsa.com
T +612 9361 4144 F +612 9332 3458
architecture interior design urban design landscape
nom architect Lisa-Maree Carrigan 7568
Project Title

CLAYTON BUSINESS PARK

Drawing Title		
Scale	1 : 1100	
Drawing Created (date)	02/02/23	
Drawing Created (by)	GroupGSA	
Plotted and checked by	KB	
Verified	PK	
Approved	PK	
Project No	Drawing No	Issue
210199	A1001	J

This drawing is the copyright of Group GSA Pty Ltd and may not be altered, reproduced or transmitted in any form or by any means in part or in whole without the written permission of Group GSA Pty Ltd. All levels and dimensions are to be checked and verified on site prior to the commencement of any work, making of shop drawings or fabrication of components.
Do not scale drawings. Use figured Dimensions.

WESTALL ROAD

Amendments		
Issue	Description	Date
A	DRAFT - CONSULTANTS ISSUE FOR TP SUBMISSION	02/02/2023
B	DRAFT - CONSULTANTS ISSUE FOR TP SUBMISSION	26/05/2023
C	DRAFT - TP SUBMISSION	21/07/2023
D	TOWN PLANNING SUBMISSION	23/08/2023

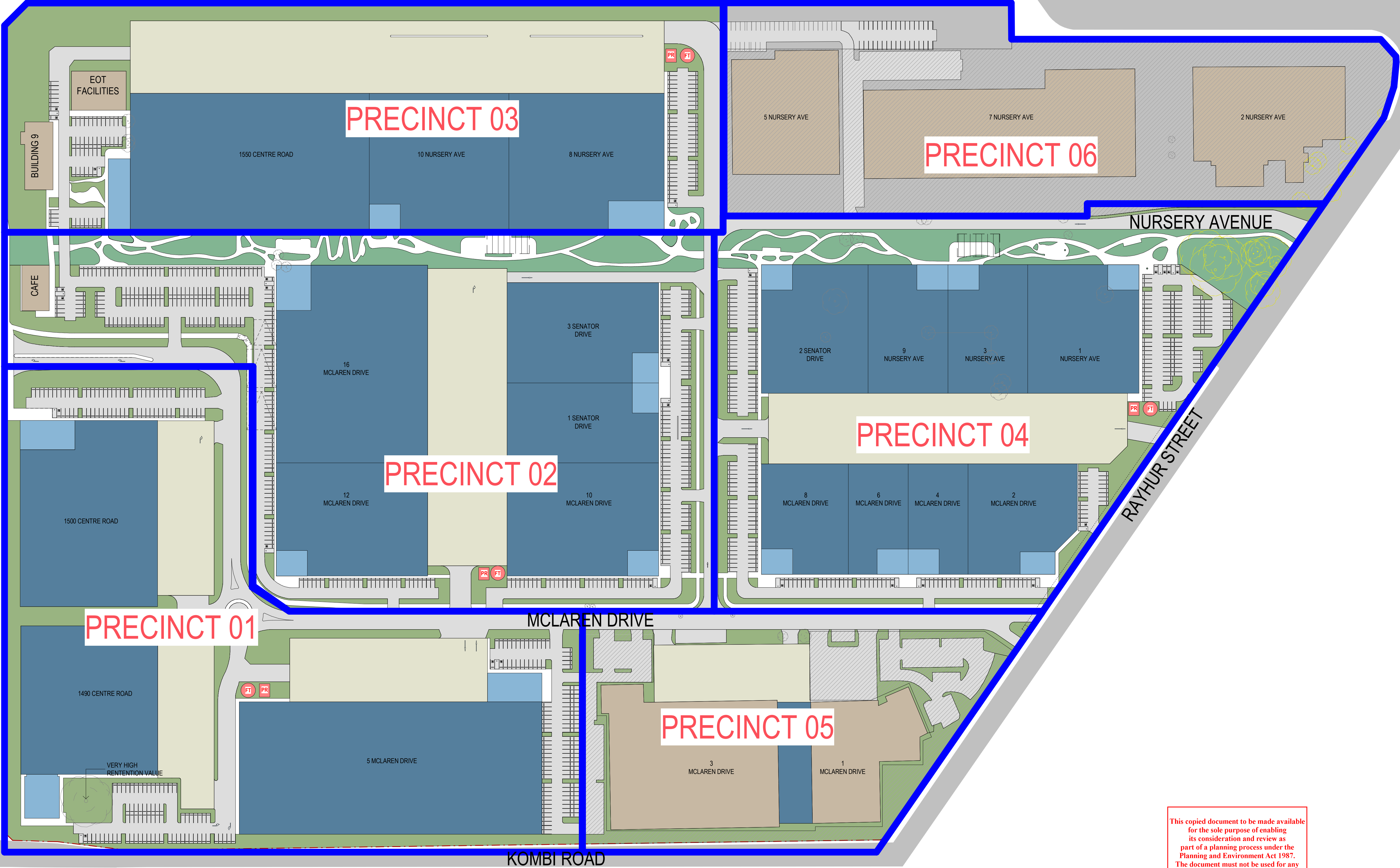

North Point

TOWN PLANNING

Consultant

ESD Consultant

SDC

Traffic Engineer

Stantec

Civil Engineer

Aurecon

Client

GOODMAN
1/467 Plummer St.
Port Melbourne VIC 3207
www.goodman.com



GROUP GSA

Group GSA Pty Ltd ABN 76 002 113 779
Level 7, 80 William St East Sydney NSW
Australia 2011
www.groupgsa.com

T +612 9361 4144 F +612 9332 3458

architecture interior design urban design landscape
nom architect Lisa-Maree Carrigan 7568

Project Title

CLAYTON BUSINESS
PARK

Drawing Title

PRECINCT PLAN

Scale 1 : 1100

Drawing Created (date) 10/26/22

Drawing Created (by) GroupGSA

Plotted and checked by KB

Verified PK

Approved PK

Project No Drawing No Issue

210199 A1002 D

This drawing is the copyright of Group GSA Pty Ltd and may not be altered, reproduced or transmitted in any form or by any means in part or in whole without the written permission of Group GSA Pty Ltd. All levels and dimensions are to be checked and verified on site prior to the commencement of any work, making of shop drawings or fabrication of components.
Do not scale drawings. Use figured Dimensions.

23/08/2023 12:44 PM

ADVERTISED
PLAN

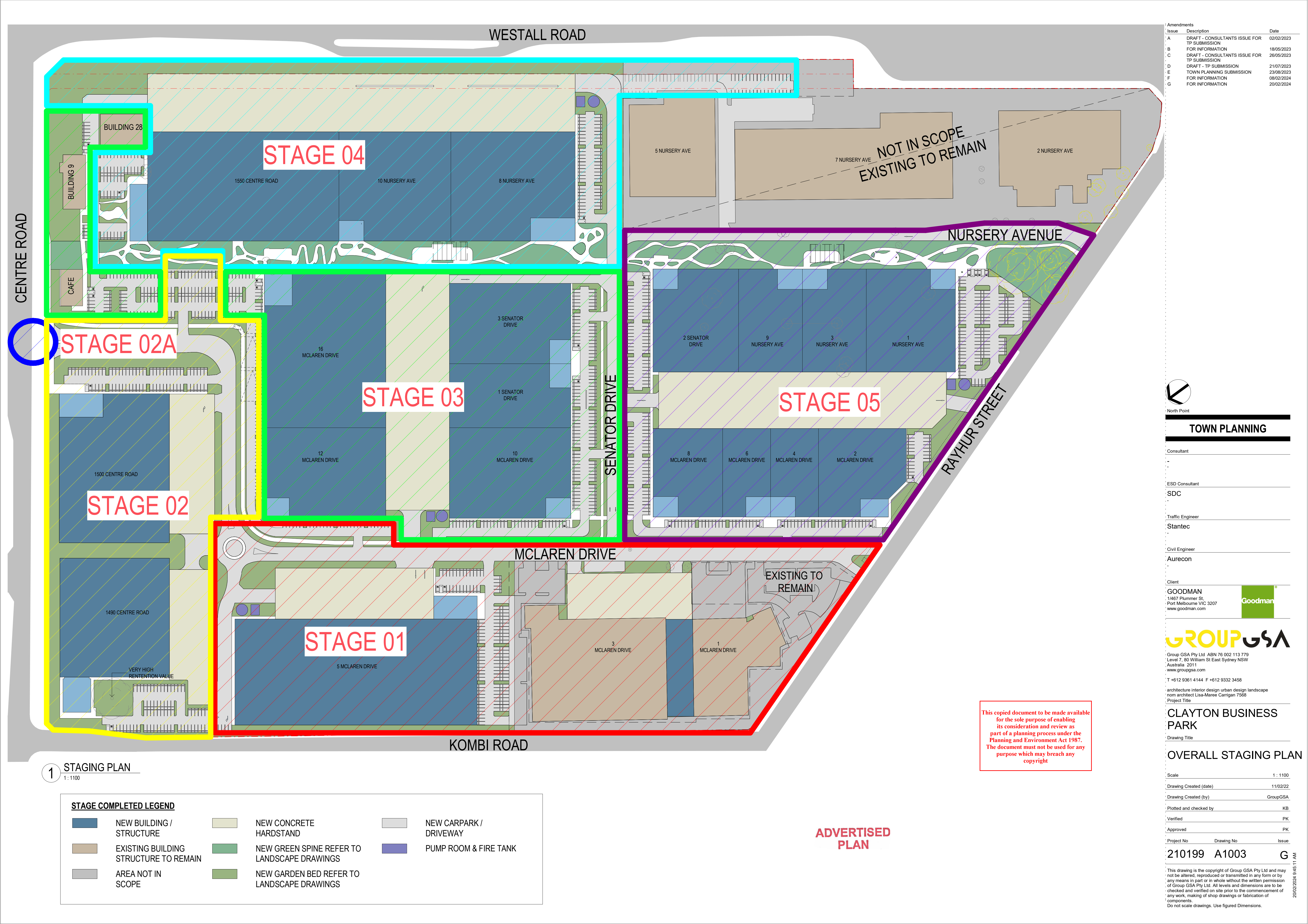

Amendments		
Issue	Description	Date
A	DRAFT - CONSULTANTS ISSUE FOR TP SUBMISSION	02/02/2023
B	FOR INFORMATION	18/05/2023
C	DRAFT - CONSULTANTS ISSUE FOR TP SUBMISSION	26/05/2023
D	DRAFT - TP SUBMISSION	21/07/2023
E	TOWN PLANNING SUBMISSION	23/08/2023
F	FOR INFORMATION	08/02/2024
G	FOR INFORMATION	20/02/2024



North Point

TOWN PLANNING

Consultant

ESD Consultant

SDC

Traffic Engineer

Stantec

Civil Engineer

Aurecon

Client

GOODMAN
1/467 Plummer St.
Port Melbourne VIC 3207
www.goodman.com



GROUP GSA

Group GSA Pty Ltd ABN 76 002 113 779
Level 7, 80 William St East Sydney NSW
Australia 2011
www.groupgsa.com

T +612 9361 4144 F +612 9332 3458

architecture interior design urban design landscape
nom architect Lisa-Maree Carrigan 7568

Project Title

CLAYTON BUSINESS PARK

Drawing Title

OVERALL STAGING PLAN

Scale 1 : 1100

Drawing Created (date) 11/02/22

Drawing Created (by) GroupGSA

Plotted and checked by KB

Verified PK

Approved PK

Project No Drawing No Issue

210199 A1003 G

This drawing is the copyright of Group GSA Pty Ltd and may not be altered, reproduced or transmitted in any form or by any means in part or in whole without the written permission of Group GSA Pty Ltd. All levels and dimensions are to be checked and verified on site prior to the commencement of any work, making of shop drawings or fabrication of components.

Do not scale drawings. Use figured Dimensions.

20/02/2024 9:45:11 AM

Amendments		Date
Issue	Description	
A	FOR INFORMATION	08/02/2024
B	FOR INFORMATION	20/02/2024

CENTRE ROAD

VEHICLE ACCESS

STAGE 02A

VEHICLE ACCESS

WESTALL ROAD

STAGE 04

5 NURSERY AVE TO REMAIN

7 NURSERY AVE TO REMAIN

2 NURSERY AVE TO REMAIN

NOT IN SCOPE EXISTING TO REMAIN

VEHICLE ACCESS

RAYHUR STREET

STAGE 03

STAGE 05

STAGE 02

MCLAREN DRIVE

STAGE 01

3 MCLAREN DRIVE TO REMAIN

1 MCLAREN DRIVE TO REMAIN

ADVERTISED PLAN

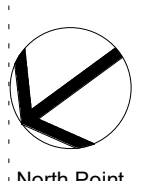

North Point

TOWN PLANNING

Consultant

ESD Consultant

Traffic Engineer

Civil Engineer

Client

GOODMAN
1/467 Plummer St.
Port Melbourne VIC 3207
www.goodman.com



GROUP GSA

Group GSA Pty Ltd ABN 76 002 113 779
Level 7, 80 William St East Sydney NSW
Australia 2011
www.groupgsa.com

T +612 9361 4144 F +612 9332 3458

architecture interior design urban design landscape
nom architect Lisa-Maree Carrigan 7568

Project Title

CLAYTON BUSINESS PARK

STAGING PLAN ON EXISTING AND NEW SITE OVERLAY

Scale 1 : 1100

Drawing Created (date) 02/02/24

Drawing Created (by) GroupGSA

Plotted and checked by TL

Verified PK

Approved PK

Project No Drawing No Issue

210199 A1004.1 B

This drawing is the copyright of Group GSA Pty Ltd and may not be altered, reproduced or transmitted in any form or by any means in part or in whole without the written permission of Group GSA Pty Ltd. All levels and dimensions are to be checked and verified on site prior to the commencement of any work, making of shop drawings or fabrication of components.
Do not scale drawings. Use figured Dimensions.

1 STAGING PLAN - EXISTING SITE CONDITIONS AND NEW SITE OVERLAY

STAGE COMPLETED LEGEND

	NEW BUILDING / STRUCTURE		NEW CONCRETE HARDSTAND		NEW CARPARK / DRIVEWAY		ELEMENTS TO BE DEMOLISHED
	EXISTING BUILDING STRUCTURE TO REMAIN		NEW GREEN SPINE REFER TO LANDSCAPE DRAWINGS		EXISTING WAREHOUSE / BUILDING TO BE DEMOLISHED		ELEMENTS TO REMAIN
	AREA NOT IN SCOPE		NEW GARDEN BED REFER TO LANDSCAPE DRAWINGS				

This copied document to be made available for the sole purpose of enabling its consideration and review as part of a planning process under the Planning and Environment Act 1987. The document must not be used for any purpose which may breach any copyright

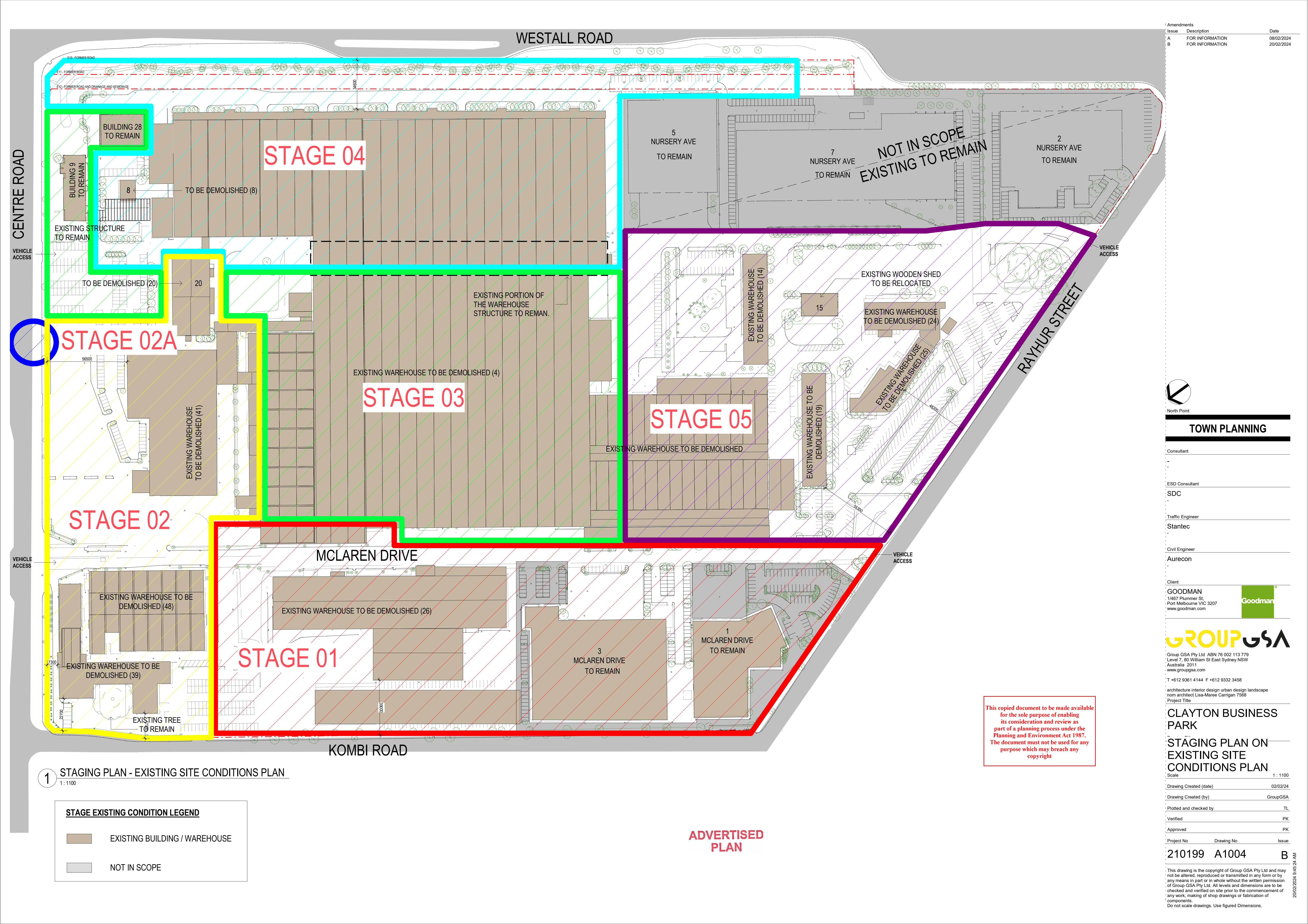

Amendments		Date
Issue	Description	
A	FOR INFORMATION	08/02/2024
B	FOR INFORMATION	20/02/2024



TOWN PLANNING

Consultant	
ESD Consultant	SDC
Traffic Engineer	Stantec
Civil Engineer	Aurecon

Client	GOODMAN 1/467 Plummer St, Port Melbourne VIC 3207 www.goodman.com
--------	--



Group GSA Pty Ltd ABN 76 002 113 779
Level 7, 80 William St East Sydney NSW
Australia 2011
www.groupgsa.com
T +612 9361 4144 F +612 9332 3458
architecture interior design urban design landscape
nom architect Lisa-Maree Carrigan 7568
Project Title

CLAYTON BUSINESS PARK

STAGING PLAN ON EXISTING SITE CONDITIONS PLAN

Scale		1 : 1100
Drawing Created (date)		02/02/24
Drawing Created (by)		GroupGSA
Plotted and checked by		TL
Verified		PK
Approved		PK
Project No	Drawing No	Issue
210199	A1004	B

This drawing is the copyright of Group GSA Pty Ltd and may not be altered, reproduced or transmitted in any form or by any means in part or in whole without the written permission of Group GSA Pty Ltd. All levels and dimensions are to be checked and verified on site prior to the commencement of any work, making of shop drawings or fabrication of components.
Do not scale drawings. Use figured Dimensions.

This copied document to be made available for the sole purpose of enabling its consideration and review as part of a planning process under the Planning and Environment Act 1987. The document must not be used for any purpose which may breach any copyright

ADVERTISED PLAN

1 STAGING PLAN - EXISTING SITE CONDITIONS PLAN
1 : 1100

STAGE EXISTING CONDITION LEGEND	
	EXISTING BUILDING / WAREHOUSE
	NOT IN SCOPE



This copied document to be made available for the sole purpose of enabling its consideration and review as part of a planning process under the Planning and Environment Act 1987. The document must not be used for any purpose which may breach any copyright

Amendments		
Issue	Description	Date
A	DRAFT - CONSULTANTS ISSUE FOR TP SUBMISSION	26/05/2023
B	DRAFT - TP SUBMISSION	21/07/2023
C	TOWN PLANNING SUBMISSION	23/08/2023

North Point

TOWN PLANNING

Consultant

ESD Consultant

SDC

Traffic Engineer

Stantec

Civil Engineer

Aurecon

Client

GOODMAN

1/467 Plummer St,
Port Melbourne VIC 3207
www.goodman.com

Goodman

GROUPGSA

Group GSA Pty Ltd ABN 76 002 113 779
Level 7, 80 William St East Sydney NSW
Australia 2011
www.groupgsa.com
T +612 9361 4144 F +612 9332 3458
architecture interior design urban design landscape
nom architect Lisa-Maree Carrigan 7568
Project Title

CLAYTON BUSINESS PARK

Drawing Title

SITE ROOF PLAN

Scale 1 : 1100

Drawing Created (date)

04/26/23

Drawing Created (by)

GroupGSA

Plotted and checked by

KB

Verified

PK

Approved

PK

Project No

Drawing No

Issue

210199

A1005

C

This drawing is the copyright of Group GSA Pty Ltd and may not be altered, reproduced or transmitted in any form or by any means in part or in whole without the written permission of Group GSA Pty Ltd. All levels and dimensions are to be checked and verified on site prior to the commencement of any work, making of shop drawings or fabrication of components.
Do not scale drawings. Use figured Dimensions.

23/08/2023 12:36 PM

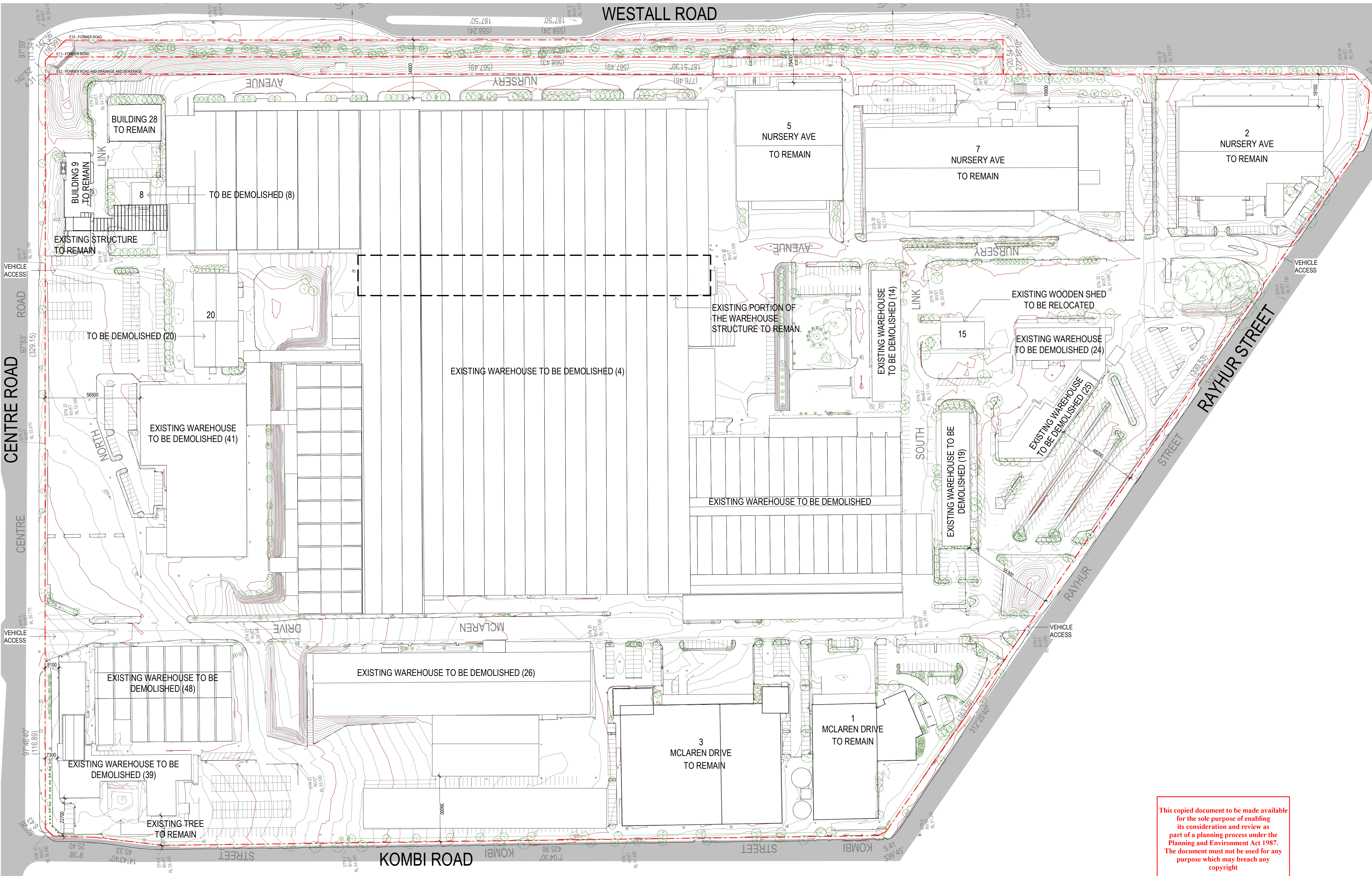

1 EXISTING SITE CONDITIONS PLAN
1:1100

ADVERTISED
PLAN

This copied document to be made available for the sole purpose of enabling its consideration and review as part of a planning process under the Planning and Environment Act 1987. The document must not be used for any purpose which may breach any copyright

Issue	Description	Date
A	DRAFT - CONSULTANTS ISSUE FOR TP SUBMISSION	26/05/2023
B	DRAFT - TP SUBMISSION	21/07/2023
C	TOWN PLANNING SUBMISSION	23/08/2023

North Point

TOWN PLANNING

Consultant

ESD Consultant

SDC

Traffic Engineer

Stantec

Civil Engineer

Aurecon

Client

GOODMAN

1/467 Plummer St,
Port Melbourne VIC 3207
www.goodman.com

GROUPGSA

Group GSA Pty Ltd ABN 76 002 113 779
Level 7, 80 William St East Sydney NSW
Australia 2011
www.groupgsa.com

T +612 9361 4144 F +612 9332 3458
architecture interior design urban design landscape
nom architect Lisa-Maree Carrigan 7568
Project Title

CLAYTON BUSINESS
PARK

Drawing Title

EXISTING SITE
CONDITIONS PLAN

Scale

1:1100

Drawing Created (date)

05/26/23

Drawing Created (by)

GroupGSA

Plotted and checked by

KB

Verified

PK

Approved

PK

Project No

210199

Drawing No

A1006

Issue

C

This drawing is the copyright of Group GSA Pty Ltd and may not be altered, reproduced or transmitted in any form or by any means in part or in whole without the written permission of Group GSA Pty Ltd. All levels and dimensions are to be checked and verified on site prior to the commencement of any work, making of shop drawings or fabrication of components.
Do not scale drawings. Use figured Dimensions.

23/08/2023 12:57 PM

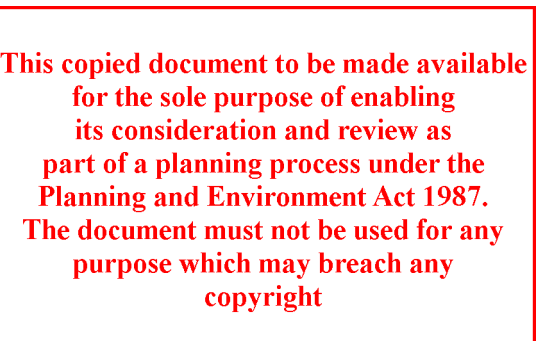

Do not scale drawings. Use figured Dimensions.

23/08/2023 1:31:14 PM

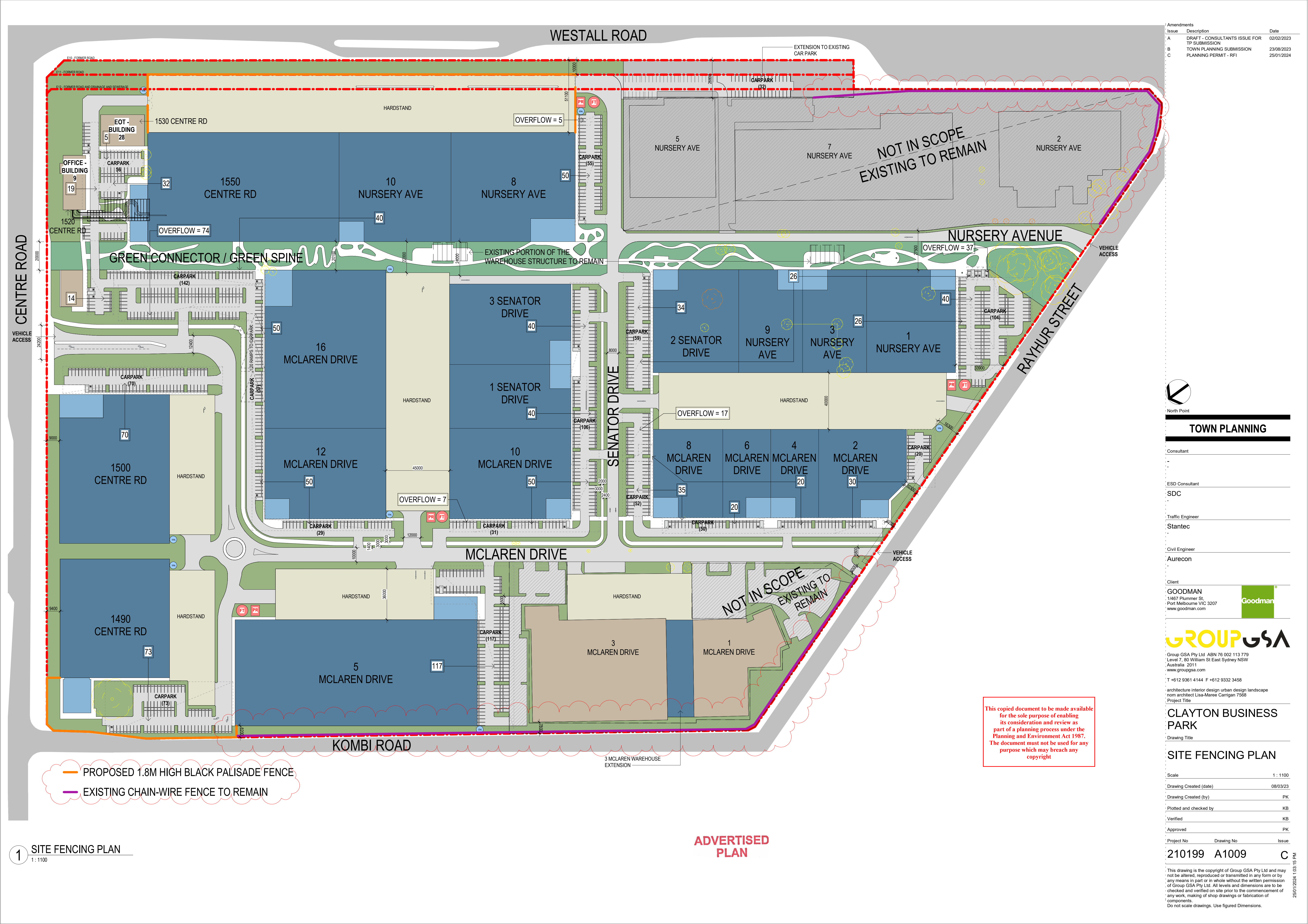

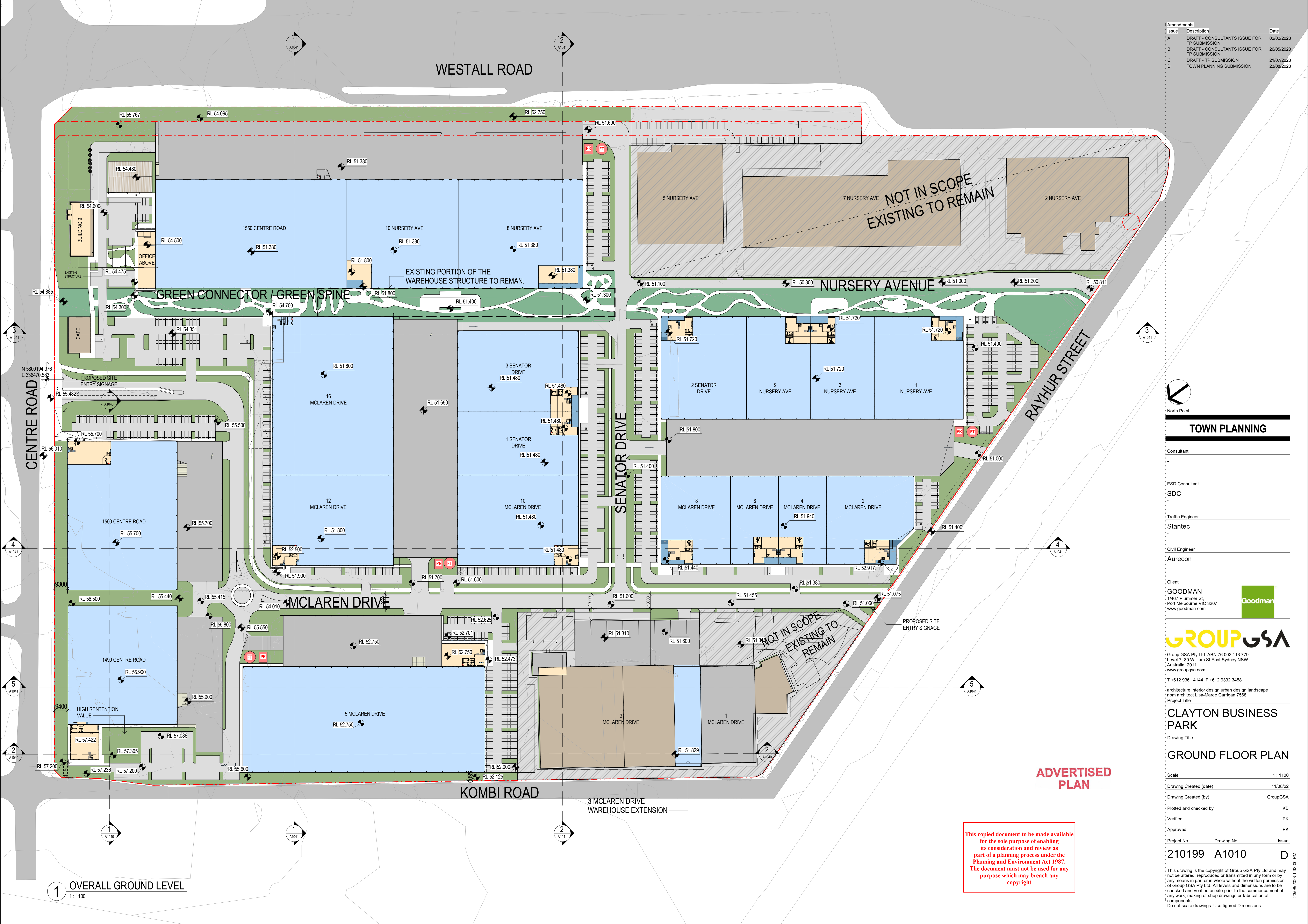

Amendments	Issue	Description	Date
A	DRAFT - CONSULTANTS ISSUE FOR TP SUBMISSION		02/02/2023
B	DRAFT - CONSULTANTS ISSUE FOR TP SUBMISSION		26/05/2023
C	DRAFT - TP SUBMISSION		21/07/2023
D	TOWN PLANNING SUBMISSION		23/08/2023



TOWN PLANNING

Consultant

ESD Consultant

SDC

Traffic Engineer

Stantec

Civil Engineer

Aurecon

Client

GOODMAN
1/467 Plummer St.
Port Melbourne VIC 3207
www.goodman.com



GROUP GSA

Group GSA Pty Ltd ABN 76 002 113 779
Level 7, 80 William St East Sydney NSW
Australia 2011
www.groupgsa.com

T +612 9361 4144 F +612 9332 3458

architecture interior design urban design landscape
nom architect Lisa-Maree Carrigan 7568
Project Title

CLAYTON BUSINESS PARK

Drawing Title

GROUND FLOOR PLAN

Scale 1 : 1100

Drawing Created (date) 11/08/22

Drawing Created (by) GroupGSA

Plotted and checked by KB

Verified PK

Approved PK

Project No Drawing No Issue

210199 A1010 D

This drawing is the copyright of Group GSA Pty Ltd and may not be altered, reproduced or transmitted in any form or by any means in part or in whole without the written permission of Group GSA Pty Ltd. All levels and dimensions are to be checked and verified on site prior to the commencement of any work, making of shop drawings or fabrication of components.
Do not scale drawings. Use figured Dimensions.

This copied document to be made available for the sole purpose of enabling its consideration and review as part of a planning process under the Planning and Environment Act 1987. The document must not be used for any purpose which may breach any copyright

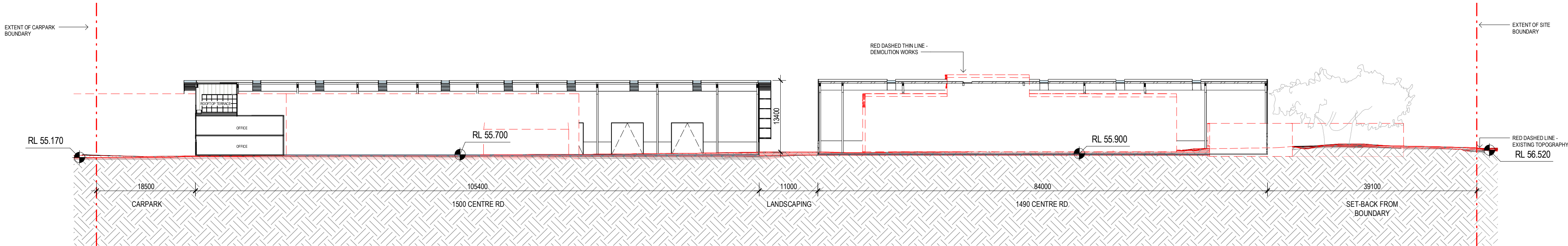

1 SECTION 01
1 : 500

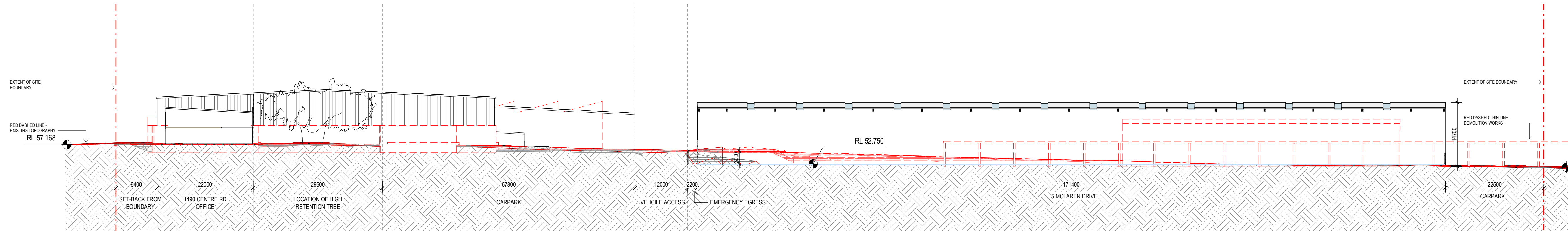

2 SECTION 02
1 : 500

ADVERTISED
PLAN

This copied document to be made available
for the sole purpose of enabling
its consideration and review as
part of a planning process under the
Planning and Environment Act 1987.
The document must not be used for any
purpose which may breach any
copyright

Amendments		
Issue	Description	Date
A	DRAFT - CONSULTANTS ISSUE FOR TP SUBMISSION	02/02/2023
B	DRAFT - CONSULTANTS ISSUE FOR TP SUBMISSION	26/05/2023
C	DRAFT - TP SUBMISSION	21/07/2023
D	TOWN PLANNING SUBMISSION	23/08/2023

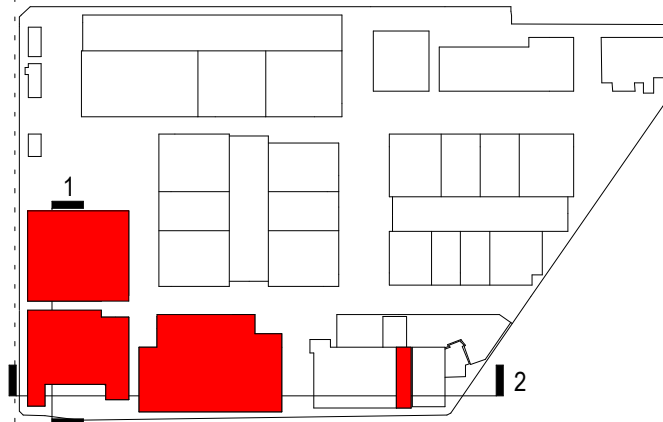

TOWN PLANNING

Consultant

ESD Consultant

SDC

Traffic Engineer

Stantec

Civil Engineer

Aurecon

Client

GOODMAN
1/467 Plummer St,
Port Melbourne VIC 3207
www.goodman.com



GROUP GSA

Group GSA Pty Ltd ABN 76 002 113 779
Level 7, 80 William St East Sydney NSW
Australia 2011
www.groupgsa.com

T +612 9361 4144 F +612 9332 3458

architecture interior design urban design landscape
nom architect Lisa-Maree Carrigan 7568

Project Title

CLAYTON BUSINESS
PARK

Drawing Title

OVERALL SECTIONS
SHEET 1

Scale 1 : 500

Drawing Created (date) 10/26/22

Drawing Created (by) GroupGSA

Plotted and checked by KB

Verified PK

Approved PK

Project No Drawing No Issue

210199 A1040

D

This drawing is the copyright of Group GSA Pty Ltd and may not be altered, reproduced or transmitted in any form or by any means in part or in whole without the written permission of Group GSA Pty Ltd. All levels and dimensions are to be checked and verified on site prior to the commencement of any work, making of shop drawings or fabrication of components.
Do not scale drawings. Use figured Dimensions.

23/08/2023 1:33:34 PM

ADVERTISED
PLAN

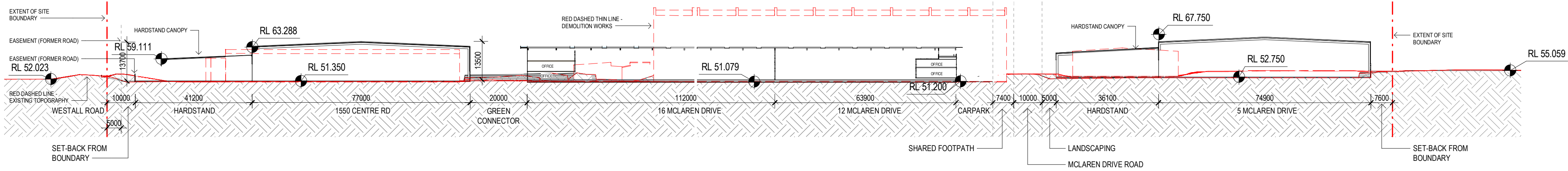

1 OVERALL SECTION 01
1 : 1000

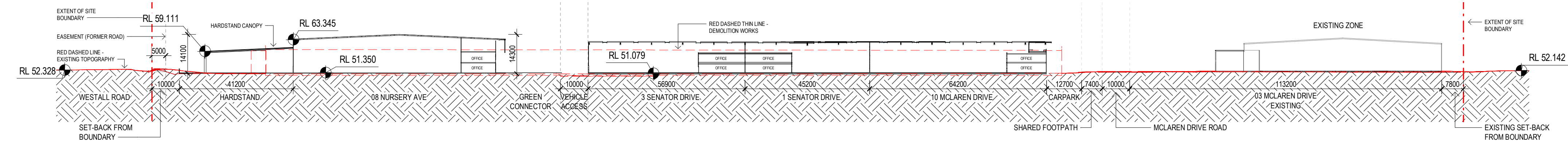

2 OVERALL SECTION 02
1 : 1000

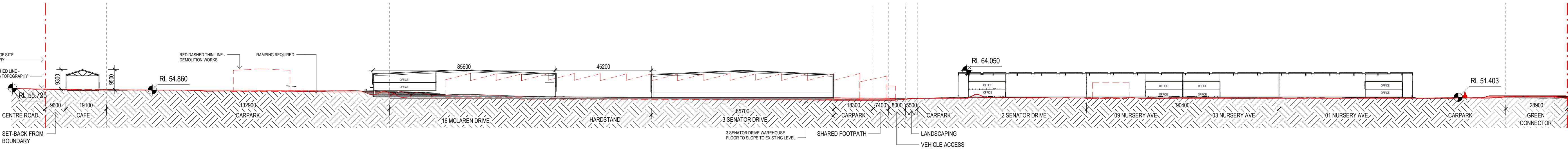

3 OVERALL SECTION 03
1 : 1000

This copied document to be made available
for the sole purpose of enabling
its consideration and review as
part of a planning process under the
Planning and Environment Act 1987.
The document must not be used for any
purpose which may breach any
copyright

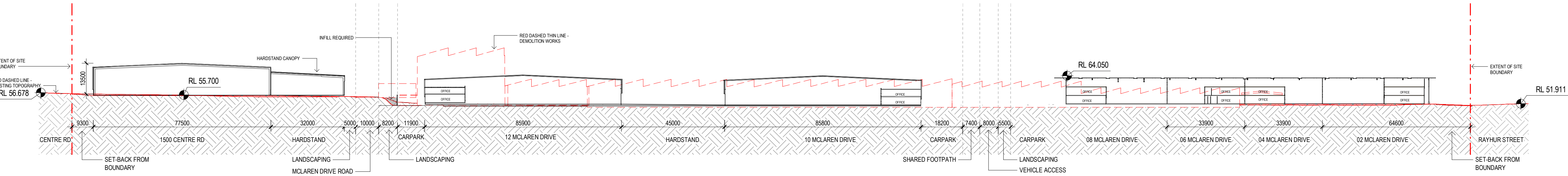

4 OVERALL SECTION 04
1 : 1000

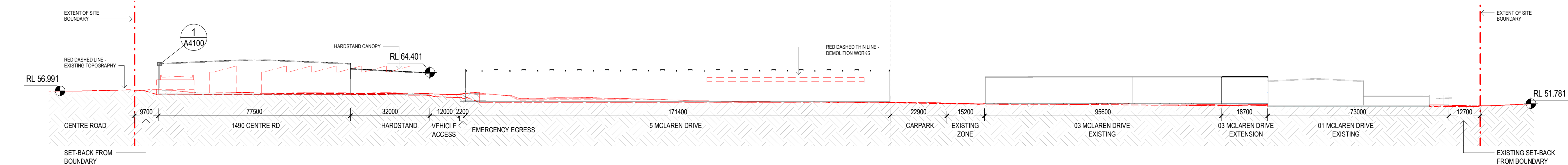

5 OVERALL SECTION 05
1 : 1000

Amendments		
Issue	Description	Date
A	DRAFT - CONSULTANTS ISSUE FOR TP SUBMISSION	02/02/2023
B	DRAFT - CONSULTANTS ISSUE FOR TP SUBMISSION	26/05/2023
C	DRAFT - TP SUBMISSION	21/07/2023
D	TOWN PLANNING SUBMISSION	23/08/2023

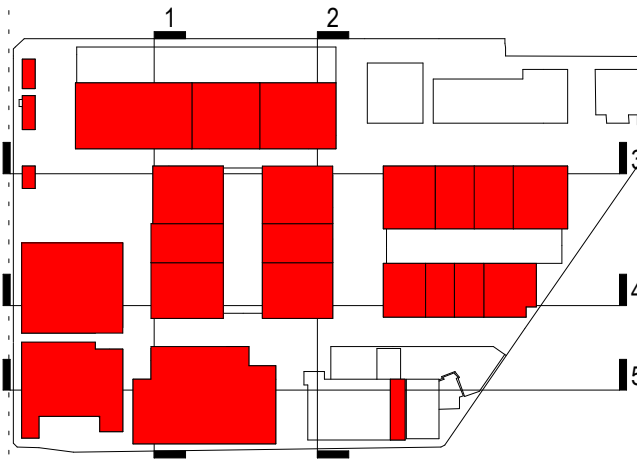

TOWN PLANNING

Consultant	
ESD Consultant	
SDC	
Traffic Engineer	
Stantec	
Civil Engineer	
Aurecon	
Client	
GOODMAN	
1/467 Plummer St.	
Port Melbourne VIC 3207	
www.goodman.com	

GROUP GSA	
Group GSA Pty Ltd ABN 76 002 113 779	
Level 7, 80 William St East Sydney NSW	
Australia 2011	
www.groupgsa.com	
T +612 9361 4144 F +612 9332 3458	
architecture interior design urban design landscape	
nom architect Lisa-Maree Carrigan 7568	
Project Title	

CLAYTON BUSINESS PARK	
Drawing Title	
OVERALL SECTIONS SHEET 2	
Scale	1 : 1000
Drawing Created (date)	12/19/22
Drawing Created (by)	GroupGSA
Plotted and checked by	KB
Verified	PK
Approved	PK
Project No	210199
Drawing No	A1041
Issue	D

This drawing is the copyright of Group GSA Pty Ltd and may not be altered, reproduced or transmitted in any form or by any means in part or in whole without the written permission of Group GSA Pty Ltd. All levels and dimensions are to be checked and verified on site prior to the commencement of any work, making of shop drawings or fabrication of components.
Do not scale drawings. Use figured Dimensions.

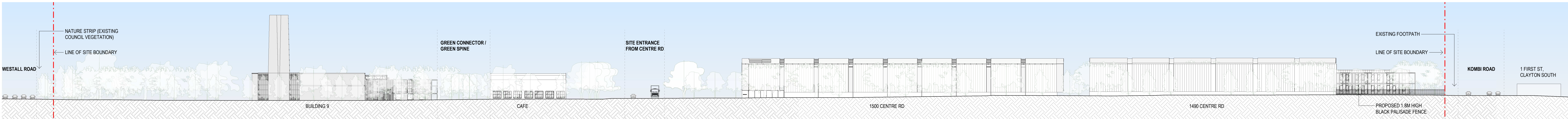

1 ELEVATION 01 - CENTRE ROAD
1:500

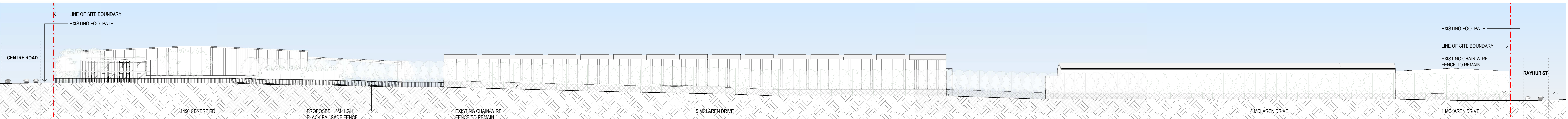

2 ELEVATION 02 - KOMBI ROAD
1:500

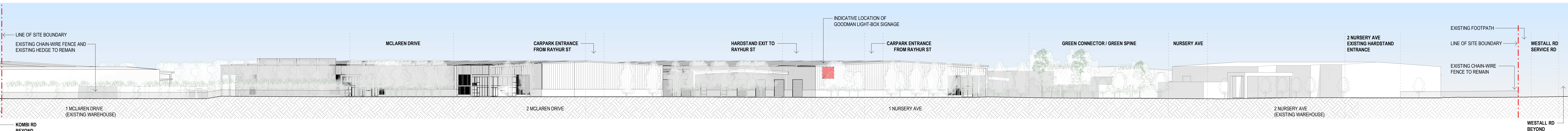

3 ELEVATION 03 - RAYHUR STREET
1:500

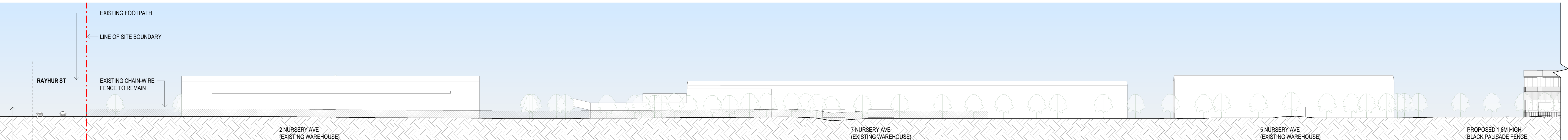

4 ELEVATION 04 - WESTALL ROAD - PART 1 (EAST)
1:500

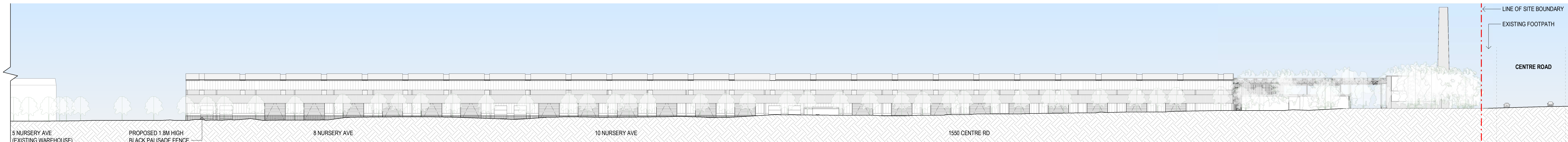

5 ELEVATION 05 - WESTALL ROAD - PART 2 (WEST)
1:500

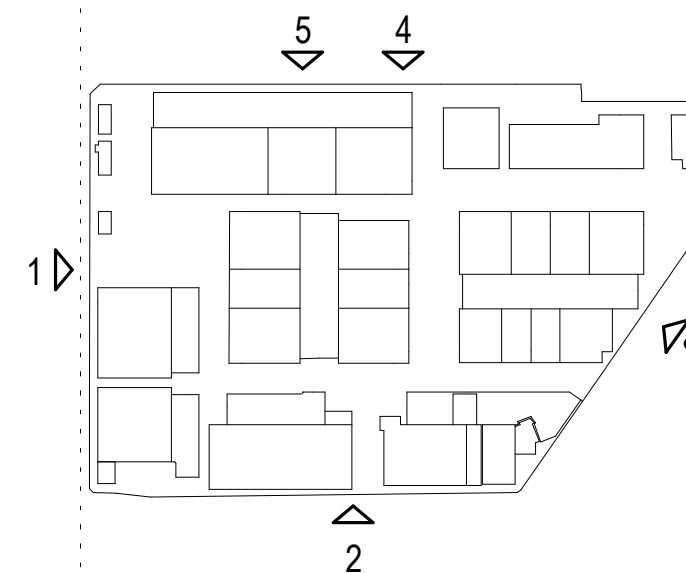

TOWN PLANNING

Consultant

ESD Consultant

SDC

Traffic Engineer

Stantec

Civil Engineer

Aurecon

Client

GOODMAN
1457 Plummer St,
Port Melbourne VIC 3207
www.goodman.com



GROUP GSA

Group GSA Pty Ltd ABN 76 002 113 779
Level 07, 200 Queen St Brisbane QLD
Australia 4000
www.groupgsa.com

T +617 3112 3079

architecture interior design urban design landscape

CLAYTON BUSINESS PARK

SITE ELEVATIONS - STREETScape

Scale 1:500

Drawing Created (date) 25/01/24

Drawing Created (by) GroupGSA

Plotted and checked by KB

Verified PK

Approved PK

Project No Drawing No Issue

210199 A1050 A

This drawing is the copyright of Group GSA Pty Ltd and may not be altered, reproduced or transmitted in any form or by any means in part or in whole without the written permission of Group GSA Pty Ltd. All levels and dimensions are to be checked and verified on site prior to the commencement of any work, making of shop drawings or fabrication of components. Do not scale drawings. Use figured dimensions.

25/01/2024 1:11:11 PM

ADVERTISED
PLAN

This copied document to be made available for the sole purpose of enabling its consideration and review as part of a planning process under the Planning and Environment Act 1987. The document must not be used for any purpose which may breach any copyright

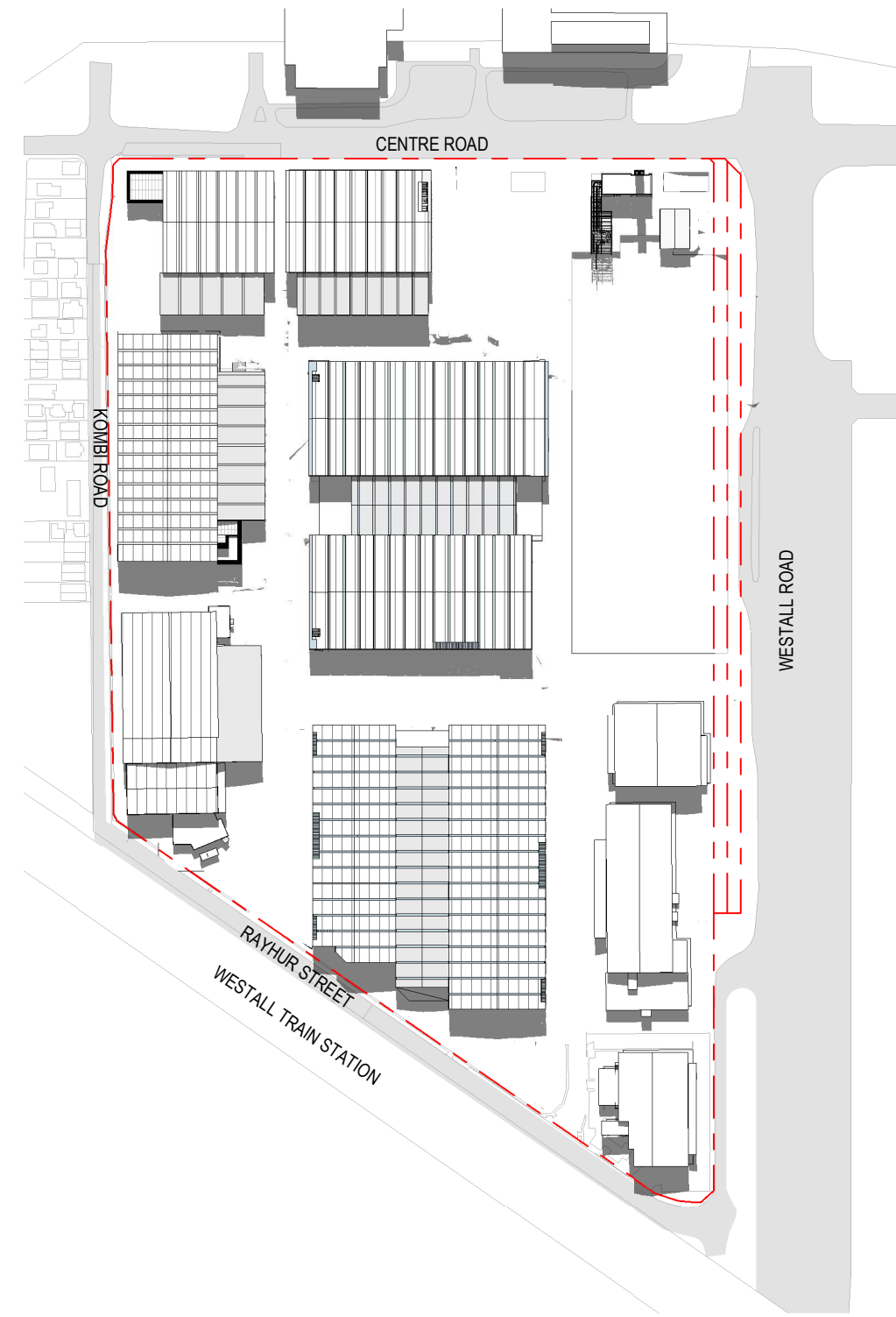
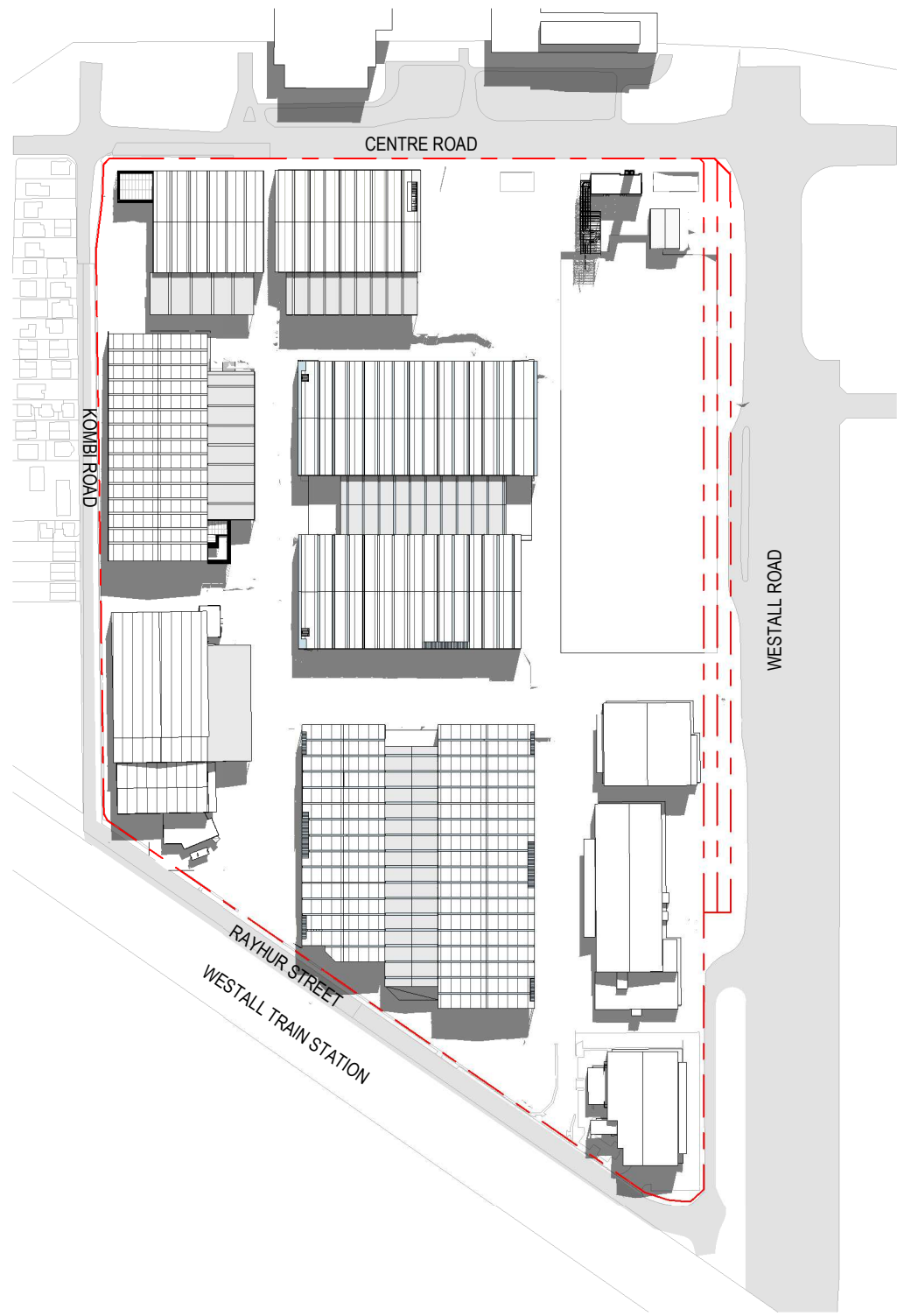
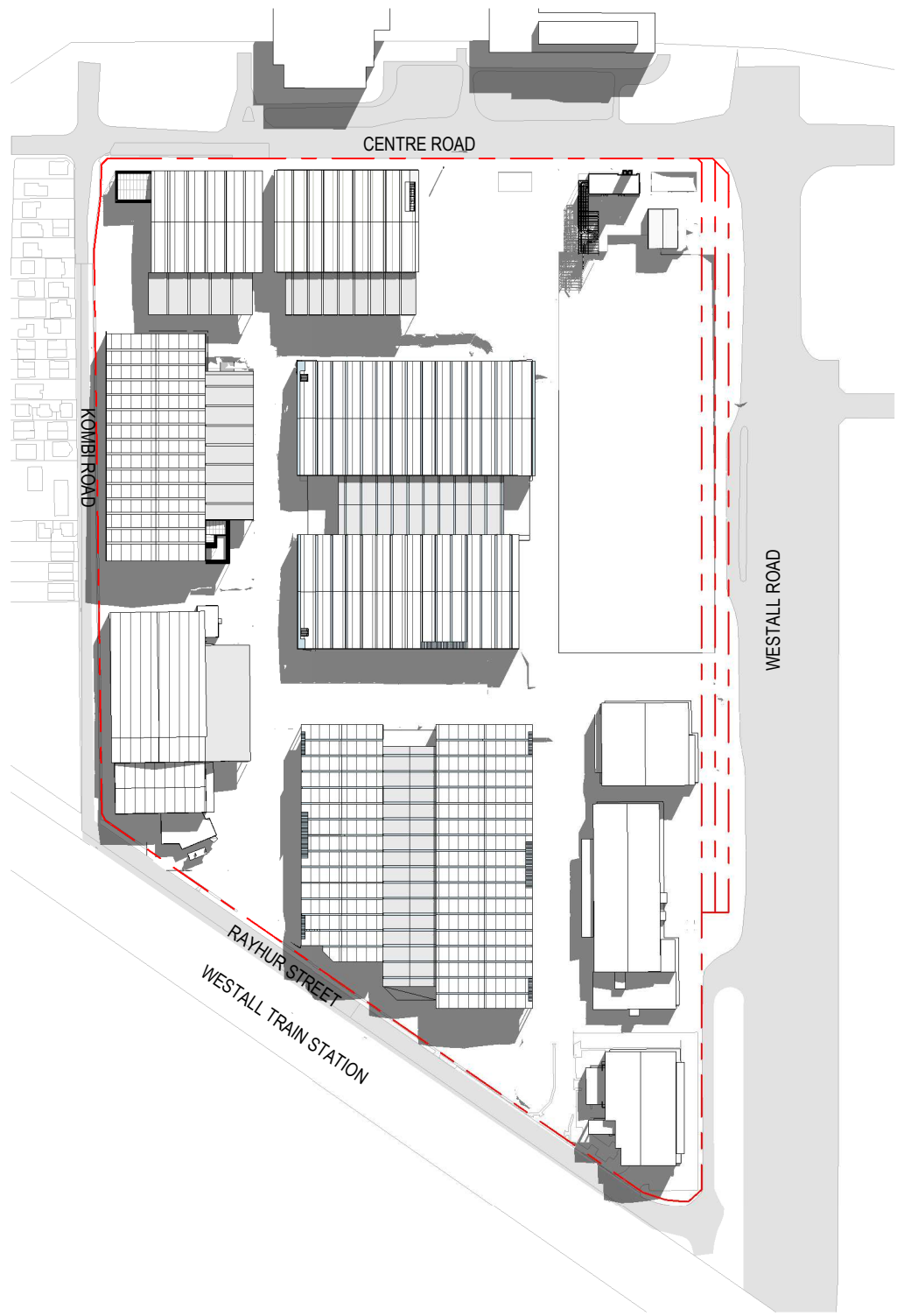
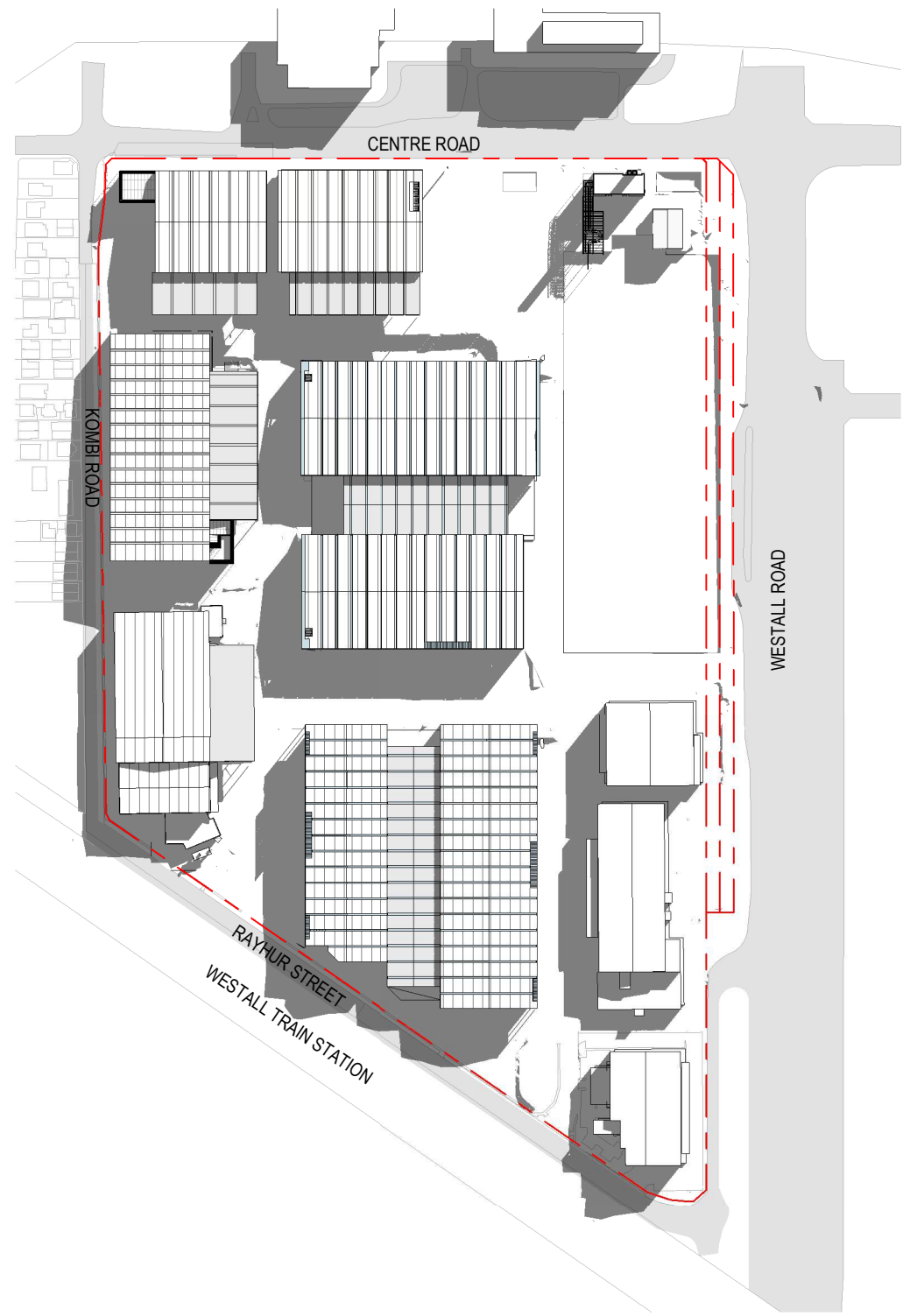

1 SHADOW DIAGRAM - 21ST JUNE - 9AM
1 : 5000

2 SHADOW DIAGRAM - 21ST JUNE - 10AM
1 : 5000

3 SHADOW DIAGRAM - 21ST JUNE - 11AM
1 : 5000

4 SHADOW DIAGRAM - 21ST JUNE - 12PM
1 : 5000

This copied document to be made available
for the sole purpose of enabling
its consideration and review as
part of a planning process under the
Planning and Environment Act 1987.
The document must not be used for any
purpose which may breach any
copyright

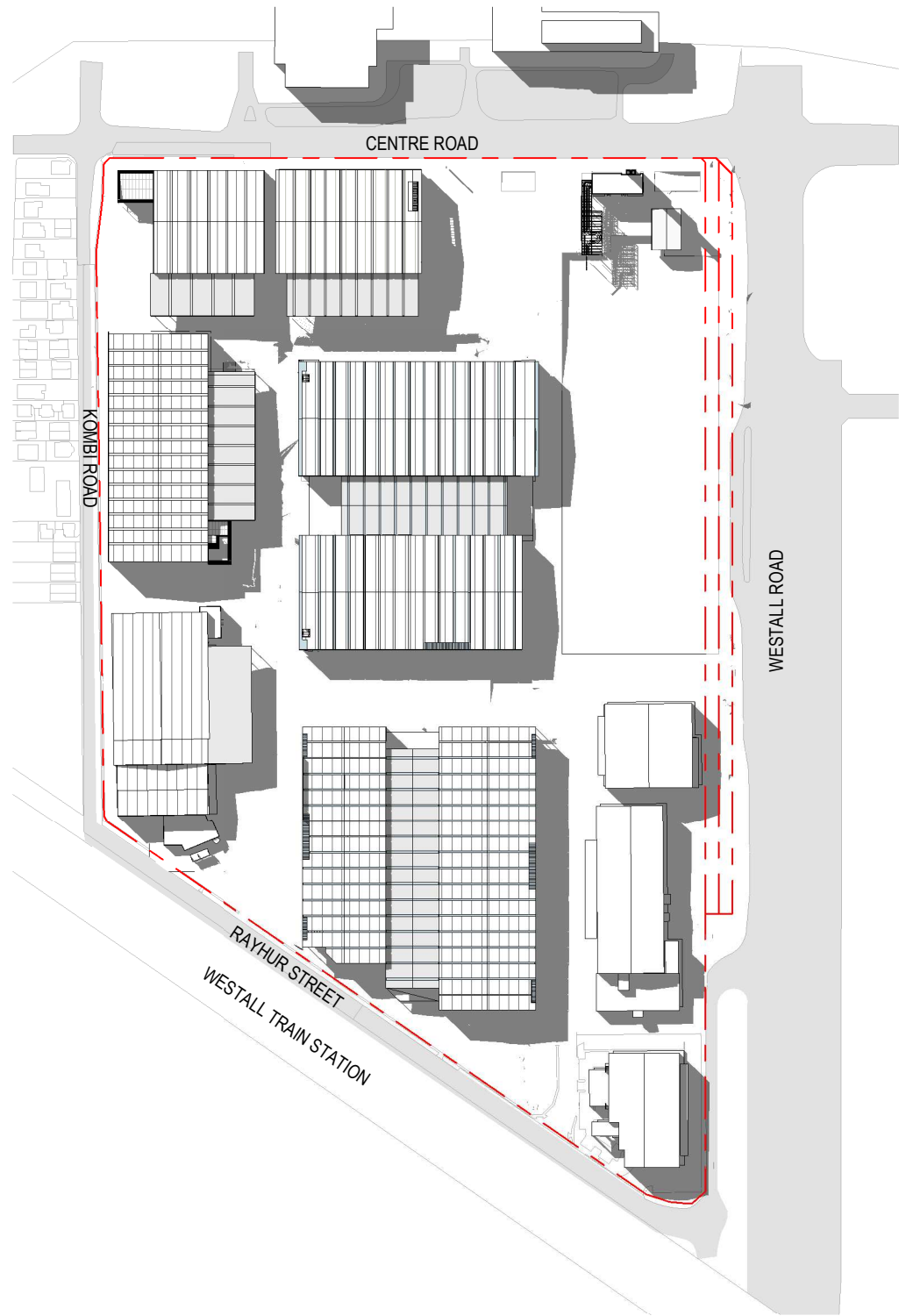
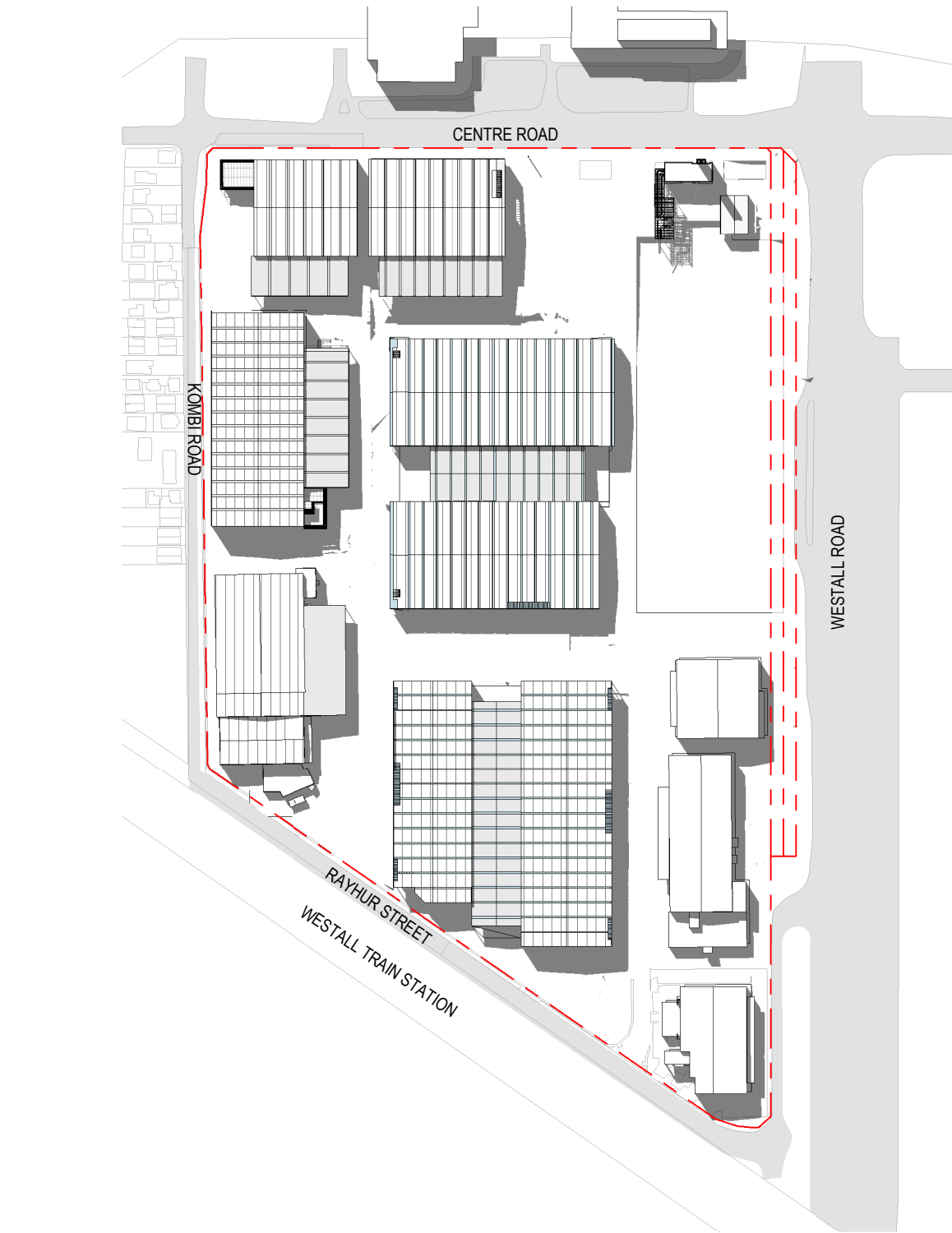
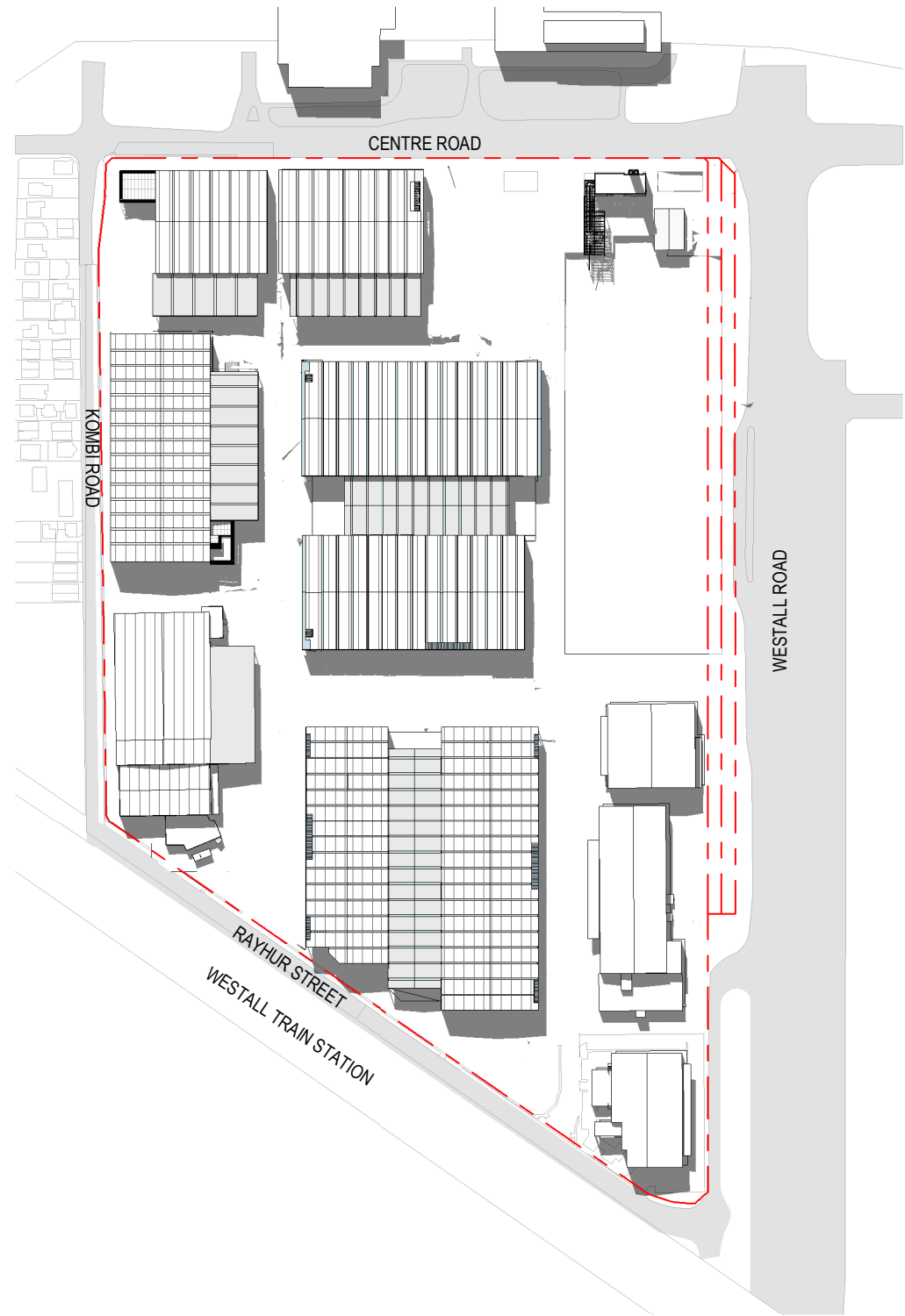

5 SHADOW DIAGRAM - 21ST JUNE - 1PM
1 : 5000

6 SHADOW DIAGRAM - 21ST JUNE - 2PM
1 : 5000

7 SHADOW DIAGRAM - 21ST JUNE - 3PM
1 : 5000

ADVERTISED
PLAN

Amendments		
Issue	Description	Date
A	DRAFT - CONSULTANTS ISSUE FOR TP SUBMISSION	02/02/2023
B	DRAFT - CONSULTANTS ISSUE FOR TP SUBMISSION	26/05/2023
C	DRAFT - TP SUBMISSION	24/07/2023
D	TOWN PLANNING SUBMISSION	23/08/2023
E	PLANNING PERMIT - RFI	25/01/2024



North Point

TOWN PLANNING

Consultant

ESD Consultant

SDC

Traffic Engineer

Stantec

Civil Engineer

Aurecon

Client

GOODMAN
1/467 Plummer St,
Port Melbourne VIC 3207
www.goodman.com



GROUP GSA

Group GSA Pty Ltd ABN 76 002 113 779
Level 7, 80 William St East Sydney NSW
Australia 2011
www.groupgsa.com

T +612 9361 4144 F +612 9332 3458

architecture interior design urban design landscape
nom architect Lisa-Maree Carrigan 7568

Project Title

CLAYTON BUSINESS
PARK

Drawing Title

SHADOW ANALYSIS -
21ST JUNE - 9AM - 3PM

Scale 1 : 5000

Drawing Created (date) 11/18/22

Drawing Created (by) GroupGSA

Plotted and checked by KB

Verified PK

Approved PK

Project No Drawing No Issue

210199 A1060 E

This drawing is the copyright of Group GSA Pty Ltd and may not be altered, reproduced or transmitted in any form or by any means in part or in whole without the written permission of Group GSA Pty Ltd. All levels and dimensions are to be checked and verified on site prior to the commencement of any work, making of shop drawings or fabrication of components.
Do not scale drawings. Use figured Dimensions.

25/01/2024 10:42:23 PM

DEVELOPMENT AREA SCHEDULE - SITE PLAN	
WAREHOUSE LOCATION	AREA
PRECINCT 1	
5 MCLAREN DRIVE	13811 m²
1490 CENTRE ROAD	7497 m²
1500 CENTRE ROAD	8859 m²
	30167 m²
PRECINCT 2	
1 SENATOR DRIVE	4093 m²
3 SENATOR DRIVE	5092 m²
10 MCLAREN DRIVE	5859 m²
12 MCLAREN DRIVE	5863 m²
16 MCLAREN DRIVE	10614 m²
	31521 m²
PRECINCT 3	
8 NURSERY AVE	6977 m²
10 NURSERY AVE	6210 m²
1550 CENTRE ROAD	11498 m²
BUILDING 9	634 m²
BUILDING 15	408 m²
EOT	687 m²
	26415 m²
PRECINCT 4	
1 NURSERY AVE	4687 m²
2 MCLAREN DRIVE	3736 m²
2 SENATOR DRIVE	4512 m²
3 NURSERY AVE	3447 m²
4 MCLAREN DRIVE	2276 m²
6 MCLAREN DRIVE	2286 m²
8 MCLAREN DRIVE	3174 m²
9 NURSERY AVE	3458 m²
	27576 m²
TOTAL AREA	115678 m²

NOTE:

- AREAS ARE MEASURED TO THE EXTERNAL FACE OF THE EXTERNAL WALL, AND CENTERLINE OF INTERNAL WALL.
- TOTAL AREA ABOVE DOES NOT INCLUDE MCLAREN 1 AND MCLAREN 3

MCLAREN 1 AND MCLAREN 3 (ESTIMATED) AREA SCHEDULE	
	AREA
MCLAREN 1 AND MCLAREN 3 (LANDSCAPE AND FOOTPATH)	
	4588 m²
MCLAREN 1 CARPARK	
	2136 m²
MCLAREN 1 HARDSTAND	
	1322 m²
MCLAREN 1 OFFICE	
	879 m²
MCLAREN 1 WAREHOUSE	
	2655 m²
MCLAREN 3 CARPARK	
	1864 m²
MCLAREN 3 EXTENSION	
	1296 m²
MCLAREN 3 HARDSTAND	
	2844 m²
MCLAREN 3 WAREHOUSE AND OFFICE	
	7114 m²
	24698 m²

PRECINCT 1 - DEVELOPMENT AREA SCHEDULE	
AREA NAME	AREA
5 MCLAREN DRIVE	
WAREHOUSE AREA	12853 m²
GROUND OFFICE AREA	508 m²
LEVEL 1 OFFICE AREA	450 m²
	13811 m²
1490 CENTRE ROAD	
WAREHOUSE AREA	6513 m²
GROUND OFFICE AREA	502 m²
LEVEL 1 OFFICE AREA	482 m²
	7497 m²
1500 CENTRE ROAD	
WAREHOUSE AREA	7666 m²
GROUND OFFICE AREA	502 m²
LEVEL 1 OFFICE AREA	453 m²
1500 CENTRE RD ROOF TERRACE AREA	239 m²
	8859 m²
TOTAL AREA	30167 m²

PRECINCT 2 - DEVELOPMENT AREA SCHEDULE	
AREA NAME	AREA
1 SENATOR DRIVE	
WAREHOUSE	3541 m²
GROUND FLOOR OFFICE AREA	274 m²
LEVEL 1 OFFICE AREA	278 m²
	4093 m²
3 SENATOR DRIVE	
WAREHOUSE	4540 m²
GROUND FLOOR OFFICE AREA	274 m²
LEVEL 1 OFFICE AREA	278 m²
	5092 m²
10 MCLAREN DRIVE	
WAREHOUSE	5246 m²
GROUND FLOOR OFFICE AREA	251 m²
LEVEL 1 OFFICE AREA	251 m²
ROOFTOP TERRACE	113 m²
	5863 m²
12 MCLAREN DRIVE	
WAREHOUSE	5250 m²
GROUND FLOOR OFFICE AREA	250 m²
LEVEL 1 OFFICE AREA	250 m²
ROOFTOP TERRACE	113 m²
	5863 m²
16 MCLAREN DRIVE	
WAREHOUSE	9482 m²
WAREHOUSE GROUND OFFICE AREA	128 m²
GROUND OFFICE AREA	499 m²
LEVEL 1 OFFICE AREA	505 m²
	10614 m²
TOTAL AREA	31521 m²

PRECINCT 3 - DEVELOPMENT AREA SCHEDULE	
AREA NAME	AREA
8 NURSERY AVE	
WAREHOUSE	6272 m²
GROUND OFFICE AREA	351 m²
LEVEL 1 OFFICE AREA	354 m²
	6977 m²
10 NURSERY AVE	
WAREHOUSE	5752 m²
GROUND OFFICE AREA	274 m²
LEVEL 1 OFFICE AREA	184 m²
	6210 m²
1550 CENTRE ROAD	
WAREHOUSE	10435 m²
GROUND FLOOR OFFICE	508 m²
LEVEL 2 OFFICE AREA	472 m²
WAREHOUSE GROUND OFFICE AREA	83 m²
	11498 m²
BUILDING 9	
BUILDING 9	634 m²
	634 m²
BUILDING 15	
CAFE	408 m²
	408 m²
EOT	
EOT	687 m²
	687 m²
TOTAL AREA	26415 m²

PRECINCT 4 - DEVELOPMENT AREA SCHEDULE	
AREA NAME	AREA
1 NURSERY AVE	
WAREHOUSE AREA	4199 m²
GROUND OFFICE AREA	264 m²
LEVEL 1 OFFICE AREA	224 m²
	4687 m²
2 MCLAREN DRIVE	
WAREHOUSE AREA	3242 m²
GROUND OFFICE AREA	269 m²
LEVEL 1 OFFICE AREA	225 m²
	3736 m²
2 SENATOR DRIVE	
WAREHOUSE AREA	4016 m²
GROUND OFFICE AREA	262 m²
LEVEL 1 OFFICE AREA	233 m²
	4512 m²
3 NURSERY AVE	
WAREHOUSE AREA	2954 m²
GROUND OFFICE AREA	270 m²
LEVEL 1 OFFICE AREA	222 m²
	3447 m²
4 MCLAREN DRIVE	
WAREHOUSE AREA	1786 m²
GROUND OFFICE AREA	269 m²
LEVEL 1 OFFICE AREA	222 m²
	2276 m²
6 MCLAREN DRIVE	
WAREHOUSE AREA	1786 m²
GROUND OFFICE AREA	279 m²
LEVEL 1 OFFICE AREA	222 m²
	2286 m²
8 MCLAREN DRIVE	
WAREHOUSE AREA	2689 m²
GROUND OFFICE AREA	264 m²
LEVEL 1 OFFICE AREA	221 m²
	3174 m²
9 NURSERY AVE	
WAREHOUSE AREA	2954 m²
GROUND OFFICE AREA	281 m²
LEVEL 1 OFFICE AREA	222 m²
	3458 m²
TOTAL AREA	27576 m²

HARDSTAND AREA SCHEDULE		
AREA NAME	AREA	Department
HARDSTAND	10313 m²	PRECINCT 1
HARDSTAND	7573 m²	PRECINCT 2
HARDSTAND	12440 m²	PRECINCT 3
HARDSTAND	8089 m²	PRECINCT 4
TOTAL AREA	38414 m²	

SITE AREA SCHEDULE	
LANDSCAPE AREA	
CARPARK	
	27116 m²
LANDSCAPE AND FOOTPATH	
	53199 m²
NEW CARPARK ADJACENT 7 NURSERY AVE	
	792 m²
ROAD	
	17680 m²
	98788 m²

EXISTING TOTAL SITE AREA: 309,632m²

ADVERTISED
PLAN

This copied document to be made available for the sole purpose of enabling its consideration and review as part of a planning process under the Planning and Environment Act 1987. The document must not be used for any purpose which may breach any copyright

Amendments		
Issue	Description	Date
A	FOR INFORMATION	24/04/2023
B	FOR INFORMATION (INTERNAL)	15/05/2023
C	FOR INFORMATION (INTERNAL)	17/05/2023
D	FOR INFORMATION	18/05/2023
E	DRAFT - CONSULTANTS ISSUE FOR TP SUBMISSION	26/05/2023
F	DRAFT - TP SUBMISSION	24/07/2023
G	DRAFT - TP SUBMISSION	15/08/2023
H	TOWN PLANNING SUBMISSION	23/08/2023
I	PLANNING PERMIT - RFI	25/01/2024

TOWN PLANNING

Consultant

-

ESD Consultant

SDC

Traffic Engineer

Stantec

-

Civil Engineer

Aurecon

-

Client

GOODMAN

1/467 Plummer St,
Port Melbourne VIC 3207
www.goodman.com

Goodman

GROUPGSA

Group GSA Pty Ltd ABN 76 002 113 779
Level 7, 80 William St East Sydney NSW
Australia 2011
www.groupgsa.com

T +612 9361 4144 F +612 9332 3458

architecture interior design urban design landscape
nom architect Lisa-Maree Carrigan 7568
Project Title

CLAYTON BUSINESS
PARK

Drawing Title

AREA SCHEDULE

Scale

Drawing Created (date)

Drawing Created (by)GroupGSA

Plotted and checked byKB

VerifiedPK

ApprovedPK







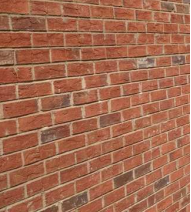

Project NoDrawing NoIssue

210199A1070I

This drawing is the copyright of Group GSA Pty Ltd and may not be altered, reproduced or transmitted in any form or by any means in part or in whole without the written permission of Group GSA Pty Ltd. All levels and dimensions are to be checked and verified on site prior to the commencement of any work, making of shop drawings or fabrication of components.
Do not scale drawings. Use figured Dimensions.

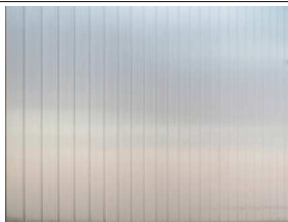
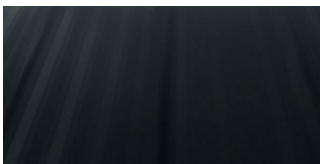
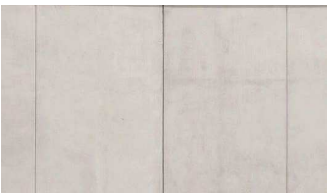
25/01/2024 1:05:05 PM

MATERIALS SCHEDULE

CODE	DESCRIPTION	IMAGE (INDICATIVE)
AL-01	ALUMINIUM WINDOW MULLION	
BR-01	BRICK PANEL CLADDING	
CT-01	CORTEN CLADDING	
GL-01	OPERABLE WINDOW GLAZING	
GL-02	FIXED WINDOW GLAZING	
GL-03	COLOURBACK GLAZING	
GL-04	FRITTED GLAZING	
PA-01	COLORBOND MONUMENT	
PC-01	PRECAST CONCRETE	
TP-01	TRANSLUCENT POLYCARBONATE	
TR-01	TRANSLUCENT ROOF SHEETING	
MC-01	COLORBOND STANDING SEAM METAL CLADDING (COSMIC)	
SS-01	STAINLESS STEEL WIRE	

ADVERTISED
PLAN

This copied document to be made available for the sole purpose of enabling its consideration and review as part of a planning process under the Planning and Environment Act 1987. The document must not be used for any purpose which may breach any copyright

Amendments

Issue	Description	Date
A	PLANNING PERMIT - RFI	25/01/2024

TOWN PLANNING

Consultant

-

ESD Consultant

SDC

-

Traffic Engineer

Stantec

-

Civil Engineer

Aurecon

-

Client

GOODMAN

1/467 Plummer St,
Port Melbourne VIC 3207
www.goodman.com



GROUPGSA

Group GSA Pty Ltd ABN 76 002 113 779
Level 7, 80 William St East Sydney NSW
Australia 2011
www.groupgsa.com

T +612 9361 4144 F +612 9332 3458
architecture interior design urban design landscape
nom architect Lisa-Maree Carrigan 7568
Project Title

CLAYTON BUSINESS
PARK

Drawing Title

MATERIAL SCHEDULE

Scale

1 : 1

Drawing Created (date)

25/01/24

Drawing Created (by)

GroupGSA

Plotted and checked by

KB

Verified

PK

Approved

PK

Project No

210199

Drawing No

A1075

Issue

A

This drawing is the copyright of Group GSA Pty Ltd and may not be altered, reproduced or transmitted in any form or by any means in part or in whole without the written permission of Group GSA Pty Ltd. All levels and dimensions are to be checked and verified on site prior to the commencement of any work, making of shop drawings or fabrication of components.
Do not scale drawings. Use figured Dimensions.

25/01/2024 1:05:13 PM